

WESTERN - SAN BERNARDINO WATERMASTER
FOR

WESTERN MUNICIPAL WATER DISTRICT et al.

vs.

EAST SAN BERNARDINO COUNTY WATER DISTRICT et al.

CASE NO. 78426 - COUNTY OF RIVERSIDE

ANNUAL REPORT

OF THE

WESTERN-SAN BERNARDINO WATERMASTER

APPENDICES

FOR

CALENDAR YEAR 2019

August 1, 2019

REPORT OF WATERMASTER

Western Municipal Water District of Riverside County, et al.
Plaintiffs

vs.

East San Bernardino County Water District , et al.
Defendants

Superior Court of Riverside County

Case No. 78426

APPENDICES

August 1, 2019

WATERMASTER
Douglas D. Headrick
Craig D. Miller

APPENDIX A

TABLE OF CONTENTS

APPENDIX A

INTRODUCTION

TABLES FROM THE ANNUAL REPORT OF THE WESTERN-SAN
BERNARDINO WATERMASTER

INTRODUCTION

The Annual Report of the Western-San Bernardino Watermaster for calendar year 2012 dated September 6, 2013 included modification of most of the tables in the summary report. Further modifications were made in preparation of the April 1, 2014 and August 1, 2015 Annual Reports. Many of the modifications resulted in changes in logic as well as the specific data commencing in calendar year 1971 and continuing through the current calendar year.

The Judgment requires the Watermaster to report compliance based on calculations for the current year and the five year period ending with the current year. As a result, some tables in the Annual Report show data only for the last five years. A few show data for all years commencing in 1971.

Since many of the modifications changed calculations all the way back to 1971 and some tables in the report only show the last five years, these appendices have been developed primarily to show all the revised historic calculations in any table that has been either modified or is affected by modification of another table. For any such table included in these appendices, the data is shown for the entire period of record 1971 through the current year.

Secondary reasons for these appendices are related to Watermaster's interest in making the report more useful to users that rely on it for basic data necessary for water resource related studies and analyses. All the data in the appendices are in PDF format and may be readily copied or converted to other formats electronically. Adobe Acrobat 8.0 and later have the capability to convert PDF files into Excel files. Please see the specific directions to perform this conversion in the User's Manual for the version of Adobe Acrobat you are using.

In the past, most of the more than forty years of data could only be acquired by accessing individual annual reports; each containing a five year block of data. Therefore, all pertinent historic data used to determine compliance with the provisions of the Judgment is available in Appendix A. Appendix A includes summary report Table Nos. 2 through 17C in sequential order. The

PDFs for Appendix A contain discernible individual files for each of the tables contained therein.

In-Lieu Deliveries Obligation was added to Table No. 17 in the August 1, 2015 Annual Report.

	A	B	C	D	E	F	G	H	I	J	K	L	M	N
1														
2														
3								TABLE NO. 2				Page 1a of 2		
4														
5				ADJUSTED RIGHT TO EXTRACT AND VERIFIED EXTRACTATIONS OF										
6				OTHER THAN PLAINTIFFS										
7				FROM THE SAN BERNARDINO BASIN AREA										
8				ANNUAL TOTALS										
9				(All Values in Acre-Feet)										
10						Adjusted Right						Extractions		
11				Safe Yield		New								
12		Calendar		Adjusted		Conservation		Adjusted		Total		Additional		
13		Year		Right 1		Allocation 2		Right 3		Extractions		Extractions		Extractions
14														
15		1971		171,342				171,342		163,186				163,186
16		1972		167,238				167,238		167,227				167,227
17		1973		167,238				167,238		159,781				159,781
18		1974		167,238				167,238		158,685				158,685
19		1975		167,238				167,238		151,681				151,681
20														
21		1976		167,238				167,238		144,317				144,317
22		1977		167,238				167,238		144,811				144,811
23		1978		167,238				167,238		137,040				137,040
24		1979		167,238				167,238		154,807				154,807
25		1980		167,238				167,238		159,422				159,422
26														
27		1981		167,238				167,238		172,639				172,639
28		1982		167,238				167,238		153,040				153,040
29		1983		167,238				167,238		146,434				146,434
30		1984		167,238				167,238		180,808				180,808
31		1985		167,238				167,238		177,919		10,681	4	167,238
32														
33		1986		167,238				167,238		184,734				184,734
34		1987		167,238				167,238		172,501		5,263	5	167,238
35		1988		167,238				167,238		181,425		14,187	6	167,238
36		1989		167,238				167,238		173,530				173,530
37		1990		167,238				167,238		167,272				167,272
38														
39		1991		167,238				167,238		166,347				166,347
40		1992		167,238				167,238		172,913		5,675	7	167,238
41		1993		167,238				167,238		178,372		11,134	8	167,238
42		1994		167,238				167,238		187,507		18,013	9	169,494
43		1995		167,238				167,238		182,171		14,933	10	167,238
44														
45		1996		167,238				167,238		189,419		18,013	11	171,406
46		1997		167,238				167,238		188,504		18,013	12	170,491
47		1998		167,238				167,238		198,857		18,013	13	180,844
48		1999		167,238				167,238		197,273		30,035	14	167,238
49		2000		167,238				167,238		188,233		20,995	15	167,238
50														
51														

	A	B	C	D	E	F	G	H	I	J	K	L	M	N
52								TABLE NO. 2				Page 1b of 2		
53														
54				ADJUSTED RIGHT TO EXTRACT AND VERIFIED EXTRACTATIONS OF										
55				OTHER THAN PLAINTIFFS										
56				FROM THE SAN BERNARDINO BASIN AREA										
57				ANNUAL TOTALS										
58				(All Values in Acre-Feet)										
59						Adjusted Right					Extractions			
60				Safe Yield		New								
61		Calendar		Adjusted		Conservation		Adjusted		Total		Additional		
62		Year		Right 1		Allocation 2		Right 3		Extractions		Extractions		Extractions
63														
64		2001		167,238				167,238		177,361		10,123	16	167,238
65		2002		167,238				167,238		181,543		14,305	17	167,238
66		2003		167,238				167,238		171,017				171,017
67		2004		167,238				167,238		178,460		11,222	18	167,238
68		2005		167,238				167,238		189,207				189,207
69														
70		2006		167,238				167,238		207,323				207,323
71		2007		167,238				167,238		192,866				192,866
72		2008		167,238				167,238		191,536				191,536
73		2009		167,238				167,238		173,087				173,087
74		2010		167,238				167,238		163,795				163,795
75														
76		2011		167,238				167,238		172,755				172,755
77		2012		167,238				167,238		172,505				172,505
78		2013		167,238		5,507		172,745		156,664				156,664
79		2014		167,238		5,507		172,745		152,256				152,256
80		2015		167,238		5,507		172,745		123,963				123,963
81														
82		2016		167,238		5,507		172,745		113,769				113,769
83		2017		167,238		5,507		172,745		134,714				134,714
84		2018		167,238		5,507		172,745		128,162				128,162
85		2019		167,238		5,507		172,745		0				0
86		2020		167,238		5,507		172,745		0				0
87														
88		<i>Note: Total Extractions - See Report of Watermaster, Volume 1, Table 8, Total Non-Plaintiff Extractions from</i>												
89		<i>San Bernardino Basin Area Excluding Minor Production and delivery amounts to Plaintiffs.</i>												
90														
91		1 Adjusted Right not effective until January 1, 1972; therefore, 1971 Base Right is as verified for five-year Base Period 1959-63												
92		2 New Conservation Allocation takes effect in the first year shown and continues until further adjusted by Watermaster.												
93		Pursuant to Paragraph VI(c) of the Judgment, Watermaster has determined the other than Plaintiffs New Conservation												
94		Allocation to be 5,507 acre-feet per year starting in 2013. The 2013 Paragraph VI(b)6 Agreement provides that Watermaster												
95		will periodically consider changing this number based on provisions of the Agreement.												
96		3 Adjusted Right equals Safe Yield Adjusted Right plus New Conservation Allocation.												
97		4 Amount deducted under February 25, 1985 and August 21, 1985 Judgment Paragraph VI(b)6 Agreement. (High Groundwater												
98		Mitigation)												
99														
100														
101														

	A	B	C	D	E	F	G	H	I	J	K	L	M	N
102							TABLE NO. 2					Page 1c of 2		
103														
104				ADJUSTED RIGHT TO EXTRACT AND VERIFIED EXTRACTIONS OF										
105				OTHER THAN PLAINTIFFS										
106				FROM THE SAN BERNARDINO BASIN AREA										
107														
108		<i>5 Amount deducted under May 20, 1987 2nd Amendment to December 22, 1981 Judgment VI(b)6 Agreement</i>												
109		<i>(hereinafter "December 22, 1981 Agreement"). (High Groundwater Mitigation)</i>												
110		<i>6 Amount deducted under January 20, 1988 3rd Amendment to December 22, 1981 Agreement. (High Groundwater Mitigation)</i>												
111		<i>7 Amount deducted under May 4, 1992 5th Amendment to December 22, 1981 Agreement. (High Groundwater Mitigation)</i>												
112		<i>8 Amount deducted under June 16, 1993 6th Amendment to December 22, 1981 Agreement. (High Groundwater Mitigation)</i>												
113		<i>9 Amount deducted under March 3, 1994 7th Amendment to December 22, 1981 Agreement. (High Groundwater Mitigation)</i>												
114		<i>10 Amount deducted under March 15, 1995 8th Amendment to December 22, 1981 Agreement. (High Groundwater Mitigation)</i>												
115		<i>11 Amount deducted under March 6, 1996 9th Amendment to December 22, 1981 Agreement. (High Groundwater Mitigation)</i>												
116		<i>12 Amount deducted under February 19, 1997 10th Amendment to December 22, 1981 Agreement. (High Groundwater Mitigation)</i>												
117		<i>13 Amount deducted under February 18, 1998 11th Amendment to December 22, 1981 Agreement. (High Groundwater Mitigation)</i>												
118		<i>14 Amount deducted under January 19, 1999 13th Amendment to December 22, 1981 Agreement. (High Groundwater Mitigation)</i>												
119		<i>15 Amount deducted under August 16, 2000 15th Amendment to December 22, 1981 Agreement. (High Groundwater Mitigation)</i>												
120		<i>16 Amount deducted under February 7, 2001 17th Amendment to December 22, 1981 Agreement. (High Groundwater Mitigation)</i>												
121		<i>17 Amount deducted under February 6, 2002 19th Amendment to December 22, 1981 Agreement. (High Groundwater Mitigation)</i>												
122		<i>18 Amount deducted under August 18, 2004 21st Amendment to December 22, 1981 Agreement. (High Groundwater Mitigation)</i>												
123														
124														
125														

	A	B	C	D	E	F
1	WESTERN - SAN BERNARDINO WATERMASTER					
3	TABLE NO. 2	Page 2 of 2				
5	ADJUSTED RIGHT TO EXTRACT AND VERIFIED EXTRACTATIONS OF					
6	OTHER THAN PLAINTIFFS FROM THE SAN BERNARDINO BASIN					
7	(All Values in Acre-Feet)					
9			Five-Year			
10			Total		Five-Year	
11	Five-Year		Adjusted		Total	
12	Period		Right		Extractions	
14	1971-75		840,294		800,560	
15	1972-76		836,190		781,691	
16	1973-77		836,190		759,275	
17	1974-78		836,190		736,534	
18	1975-79		836,190		732,656	
20	1976-80		836,190		740,397	
21	1977-81		836,190		768,719	
22	1978-82		836,190		776,948	
23	1979-83		836,190		786,342	
24	1980-84		836,190		812,343	
26	1981-85		836,190		820,159	
27	1982-86		836,190		832,254	
28	1983-87		836,190		846,452	
29	1984-88		836,190		867,256	
30	1985-89		836,190		859,978	
32	1986-90		836,190		860,012	
33	1987-91		836,190		841,625	
34	1988-92		836,190		841,625	
35	1989-93		836,190		841,625	
36	1990-94		836,190		837,589	
38	1991-95		836,190		837,555	
39	1992-96		836,190		842,614	
40	1993-97		836,190		845,867	
41	1994-98		836,190		859,473	
42	1995-99		836,190		857,217	
44	1996-00		836,190		857,217	
45	1997-01		836,190		853,049	
46	1998-02		836,190		849,796	
47	1999-03		836,190		839,969	
48	2000-04		836,190		839,969	
50	2001-05		836,190		861,938	
51	2002-06		836,190		902,023	
52	2003-07		836,190		927,651	
53	2004-08		836,190		948,170	
54	2005-09		836,190		954,019	
56	2006-10		836,190		928,607	
57	2007-11		836,190		894,039	
58	2008-12		836,190		873,678	
59	2009-13		841,697		838,806	
60	2010-14		847,204		817,975	
62	2011-15		852,711		778,143	
63	2012-16		858,218		719,157	
64	2013-17		863,725		681,366	
65	2014-18		863,725		652,864	
66	2015-19		863,725		500,608	
68	2016-20		863,725		376,645	

A	B	C	D	E	F	G	H	I	J	K	L	M	N	O	P	Q	R	S																																								
1	T3A-1 Riverside Adjusted Right																																																									
2																																																										
3	TABLE NO. 3A-1												Page 1 of 3																																													
4																																																										
5	ADJUSTED RIGHT OF CITY OF RIVERSIDE																																																									
6	TO EXTRACT FROM THE SAN BERNARDINO BASIN AREA																																																									
7	FOR USE IN EACH SERVICE AREA																																																									
8	(including those rights acquired as successor to the Riverside Water Company and Gage Canal Company)																																																									
9	(All Values in Acre-Feet)																																																									
10																																																										
11	<table border="0" style="width:100%; border-collapse: collapse;"> <tr> <td style="width:15%;"></td> <td style="width:15%;"></td> <td style="width:15%;"></td> <td style="width:15%;"></td> <td style="width:15%;"></td> <td style="width:15%;"></td> <td style="width:15%;"></td> <td style="width:15%;"></td> <td style="width:15%;"></td> <td style="width:15%;"></td> <td style="width:15%;"></td> <td style="width:15%;"></td> <td style="width:15%;"></td> <td style="width:15%;"></td> <td style="width:15%;"></td> <td style="width:15%;"></td> <td style="width:15%;"></td> <td style="width:15%;"></td> <td style="width:15%;"></td> </tr> <tr> <td></td> <td></td> <td colspan="6">San Bernardino Basin Area Adjusted Right</td> <td>For Use In San Bernardino Basin Area</td> <td>For Use In Colton Basin Area and Riverside Basin Area in San Bernardino County</td> <td colspan="11">For Use In Areas Outside San Bernardino Valley</td> </tr> </table>																																							San Bernardino Basin Area Adjusted Right						For Use In San Bernardino Basin Area	For Use In Colton Basin Area and Riverside Basin Area in San Bernardino County	For Use In Areas Outside San Bernardino Valley										
		San Bernardino Basin Area Adjusted Right						For Use In San Bernardino Basin Area	For Use In Colton Basin Area and Riverside Basin Area in San Bernardino County	For Use In Areas Outside San Bernardino Valley																																																
12		Safe Yield	New										Safe Yield	New																																												
13	Calendar	Adjusted	Conservation	Adjusted	Adjusted	Adjusted	Adjusted	Adjusted	Adjusted	Adjusted	Adjusted	Adjusted	Adjusted	Conservation	Adjusted	Adjusted	Adjusted	Adjusted																																								
14	Year	Right 1	Allocation 2	Right 3	Right 4	Right 4	Right 4	Right 4	Right 4	Right 4	Right 4	Right 4	Right 1	Allocation 2	Right 3	Right 3	Right 3	Right 3																																								
15																																																										
16	1971	53,448		53,448	1,462	1,260	1,260	1,260	1,260	1,260	1,260	1,260	50,726	0	50,726	50,726	50,726	50,726																																								
17	1972	52,199		52,199	1,427	1,230	1,230	1,230	1,230	1,230	1,230	1,230	49,542	0	49,542	49,542	49,542	49,542																																								
18	1973	52,199		52,199	1,427	1,230	1,230	1,230	1,230	1,230	1,230	1,230	49,542	0	49,542	49,542	49,542	49,542																																								
19	1974	52,199		52,199	1,427	1,230	1,230	1,230	1,230	1,230	1,230	1,230	49,542	0	49,542	49,542	49,542	49,542																																								
20	1975	52,199		52,199	1,427	1,230	1,230	1,230	1,230	1,230	1,230	1,230	49,542	0	49,542	49,542	49,542	49,542																																								
21																																																										
22	1976	52,199		52,199	1,427	1,230	1,230	1,230	1,230	1,230	1,230	1,230	49,542	0	49,542	49,542	49,542	49,542																																								
23	1977	52,199		52,199	1,427	1,230	1,230	1,230	1,230	1,230	1,230	1,230	49,542	0	49,542	49,542	49,542	49,542																																								
24	1978	52,199		52,199	1,427	1,230	1,230	1,230	1,230	1,230	1,230	1,230	49,542	0	49,542	49,542	49,542	49,542																																								
25	1979	52,199		52,199	1,427	1,230	1,230	1,230	1,230	1,230	1,230	1,230	49,542	0	49,542	49,542	49,542	49,542																																								
26	1980	52,199		52,199	1,427	1,230	1,230	1,230	1,230	1,230	1,230	1,230	49,542	0	49,542	49,542	49,542	49,542																																								
27																																																										
28	1981	52,199		52,199	1,427	1,230	1,230	1,230	1,230	1,230	1,230	1,230	49,542	0	49,542	49,542	49,542	49,542																																								
29	1982	52,199		52,199	1,427	1,230	1,230	1,230	1,230	1,230	1,230	1,230	49,542	0	49,542	49,542	49,542	49,542																																								
30	1983	52,199		52,199	1,427	1,230	1,230	1,230	1,230	1,230	1,230	1,230	49,542	0	49,542	49,542	49,542	49,542																																								
31	1984	52,199		52,199	1,427	1,230	1,230	1,230	1,230	1,230	1,230	1,230	49,542	0	49,542	49,542	49,542	49,542																																								
32	1985	52,199		52,199	1,427	1,230	1,230	1,230	1,230	1,230	1,230	1,230	49,542	0	49,542	49,542	49,542	49,542																																								
33																																																										
34	1986	52,199		52,199	1,427	1,230	1,230	1,230	1,230	1,230	1,230	1,230	49,542	0	49,542	49,542	49,542	49,542																																								
35	1987	52,199		52,199	1,427	1,230	1,230	1,230	1,230	1,230	1,230	1,230	49,542	0	49,542	49,542	49,542	49,542																																								
36	1988	52,199		52,199	1,427	1,230	1,230	1,230	1,230	1,230	1,230	1,230	49,542	0	49,542	49,542	49,542	49,542																																								
37	1989	52,199		52,199	1,427	1,230	1,230	1,230	1,230	1,230	1,230	1,230	49,542	0	49,542	49,542	49,542	49,542																																								
38	1990	52,199		52,199	1,427	1,230	1,230	1,230	1,230	1,230	1,230	1,230	49,542	0	49,542	49,542	49,542	49,542																																								
39																																																										
40	1991	52,199		52,199	1,427	1,230	1,230	1,230	1,230	1,230	1,230	1,230	49,542	0	49,542	49,542	49,542	49,542																																								
41	1992	52,199		52,199	1,427	1,230	1,230	1,230	1,230	1,230	1,230	1,230	49,542	0	49,542	49,542	49,542	49,542																																								
42	1993	52,199		52,199	1,427	1,230	1,230	1,230	1,230	1,230	1,230	1,230	49,542	0	49,542	49,542	49,542	49,542																																								
43	1994	52,199		52,199	1,427	1,230	1,230	1,230	1,230	1,230	1,230	1,230	49,542	0	49,542	49,542	49,542	49,542																																								
44	1995	52,199		52,199	1,427	1,230	1,230	1,230	1,230	1,230	1,230	1,230	49,542	0	49,542	49,542	49,542	49,542																																								
45																																																										
46																																																										

A	B	C	D	E	F	G	H	I	J	K	L	M	N	O	P	Q	R	S
47									TABLE NO. 3A-1						Page 2 of 3			
48																		
49									ADJUSTED RIGHT OF CITY OF RIVERSIDE									
50									TO EXTRACT FROM THE SAN BERNARDINO BASIN AREA									
51									FOR USE IN EACH SERVICE AREA									
52									(including those rights acquired as successor to the Riverside Water Company and Gage Canal Company)									
53									(All Values in Acre-Feet)									
54																		
55										For Use In San Bernardino Basin Area	For Use In Colton Basin Area and Riverside Basin Area in San Bernardino County					For Use In Area Outside San Bernardino Valley		
56			Safe Yield		New									Safe Yield		New		
57	Calendar		Adjusted		Conservation		Adjusted		Adjusted		Adjusted		Adjusted	Adjusted		Conservation		Adjusted
58	Year		Right 1		Allocation 2		Right 3		Right 4		Right 4		Right 1		Allocation 2		Right 3	
59																		
60	1996		52,199				52,199		1,427		1,230		49,542		0		49,542	
61	1997		52,199				52,199		1,427		1,230		49,542		0		49,542	
62	1998		52,199				52,199		1,427		1,230		49,542		0		49,542	
63	1999		52,199				52,199		1,427		1,230		49,542		0		49,542	
64	2000		52,199				52,199		1,427		1,230		49,542		0		49,542	
65																		
66	2001		52,199				52,199		1,427		1,230		49,542		0		49,542	
67	2002		52,199				52,199		1,427		1,230		49,542		0		49,542	
68	2003		52,199				52,199		1,427		1,230		49,542		0		49,542	
69	2004		52,199				52,199		1,427		1,230		49,542		0		49,542	
70	2005		52,199				52,199		1,427		1,230		49,542		0		49,542	
71																		
72	2006		52,199				52,199		1,427		1,230		49,542		0		49,542	
73	2007		52,199				52,199		1,427		1,230		49,542		0		49,542	
74	2008		52,199				52,199		1,427		1,230		49,542		0		49,542	
75	2009		52,199				52,199		1,427		1,230		49,542		0		49,542	
76	2010		52,199				52,199		1,427		1,230		49,542		0		49,542	
77																		
78	2011		52,199				52,199		1,427		1,230		49,542		0		49,542	
79	2012		52,199				52,199		1,427		1,230		49,542		0		49,542	
80	2013		52,199		1,719		53,918		1,427		1,230		49,542		1,719		51,261	
81	2014		52,199		1,719		53,918		1,427		1,230		49,542		1,719		51,261	
82	2015		52,199		1,719		53,918		1,427		1,230		49,542		1,719		51,261	
83																		
84	2016		52,199		1,719		53,918		1,427		1,230		49,542		1,719		51,261	
85	2017		52,199		1,719		53,918		1,427		1,230		49,542		1,719		51,261	
86	2018		52,199		1,719		53,918		1,427		1,230		49,542		1,719		51,261	
87	2019		52,199		1,719		53,918		1,427		1,230		49,542		1,719		51,261	
88	2020		52,199		1,719		53,918		1,427		1,230		49,542		1,719		51,261	
89																		
90																		

	A	B	C	D	E	F	G	H	I	J	K	L	M	N	O	P	Q	R	S
91										TABLE NO. 3A-1						Page 3 of 3			
92																			
93																			
94																			
95																			
96																			
97																			
98																			
99																			
100																			
101																			
102																			
103																			
104																			
105																			
106																			
107																			

A	B	C	D	E	F	G	H	I	J	K	L	M	N	O	P	Q	R	S
1	T3A-2 Riverside Extractions																	
2																		
3	TABLE NO. 3A-2												Page 1 of 3					
4																		
5	VERIFIED EXTRactions BY																	
6	CITY OF RIVERSIDE																	
7	FROM THE SAN BERNARDINO BASIN AREA																	
8	FOR DELIVERY TO EACH SERVICE AREA																	
9	(including those rights acquired as successor to the Riverside Water Company and Gage Canal Company)																	
10	(All Values in Acre-Feet)																	
11	San Bernardino Basin Area Extractions						Delivery for Use in San Bernardino Basin Area		Delivery for Use in Colton Basin Area and Riverside Basin Area in San Bernardino County		Delivery to Areas Outside San Bernardino Valley							
12																		
13	Calendar	Total	Additional										Actual	Additional				
14	Year	Extractions	Extractions		Extractions	Deliveries	Deliveries						Deliveries	Deliveries				Deliveries
15																		
16	1971	53,882			53,882	98	669						53,115	0				53,115
17	1972	45,694			45,694	85	547						45,062	0				45,062
18	1973	43,022			43,022	156	512						42,354	0				42,354
19	1974	43,367			43,367	0	764						42,603	0				42,603
20	1975	47,962			47,962	0	498						47,464	0				47,464
21																		
22	1976	51,374			51,374	0	523						50,851	0				50,851
23	1977	50,999			50,999	0	346						50,653	0				50,653
24	1978	45,384			45,384	646	301						44,437	0				44,437
25	1979	52,377			52,377	0	415						51,962	0				51,962
26	1980	50,756			50,756	383	0						50,373	0				50,373
27																		
28	1981	52,157	1,148	1	51,009	724	0						51,433	1,148	1			50,285
29	1982	49,599			49,599	162	0						49,437	0				49,437
30	1983	46,064	76	2	45,988	335	0						45,729	76	2			45,653
31	1984	58,906	9,332	3	49,574	41	0						58,865	9,332	3			49,533
32	1985	63,073	13,472	4	49,601	59	0						63,014	13,472	4			49,542
33																		
34	1986	59,979	10,000	5	49,979	437	0						59,542	10,000	5			49,542
35	1987	57,841	7,965	6	49,876	334	0						57,507	7,965	6			49,542
36	1988	64,512	14,201	7	50,311	815	0						63,697	14,201	7			49,496
37	1989	50,784			50,784	28	0						50,756	0				50,756
38	1990	47,637			47,637	23	0						47,614	0				47,614
39																		
40	1991	52,909	3,212	8	49,697	161	0						52,748	3,212	8			49,536
41	1992	50,239	7,177	9	43,062	203	0						50,036	7,177	9			42,859
42	1993	52,006	7,152	10	44,854	-108	0						52,114	9,917	10			42,197
43	1994	60,447	9,107	11	51,340	46	0						60,401	10,859	11			49,542
44	1995	55,392	5,799	12	49,593	99	0						55,293	8,357	12			46,936
45																		
46																		

	A	B	C	D	E	F	G	H	I	J	K	L	M	N	O	P	Q	R	S
47								TABLE NO. 3A-2							Page 2 of 3				
48																			
49								VERIFIED EXTRACTIONS BY											
50								CITY OF RIVERSIDE											
51								FROM THE SAN BERNARDINO BASIN AREA											
52								FOR DELIVERY TO EACH SERVICE AREA											
53								(including those rights acquired as successor to the Riverside Water Company and Gage Canal Company)											
54								(All Values in Acre-Feet)											
55								San Bernardino Basin Area Extractions					Delivery for Use in San Bernardino Basin Area				Delivery to Areas Outside San Bernardino Valley		
56																			
57	Calendar	Total	Additional											Actual	Additional				
58	Year	Extractions	Extractions		Extractions	Deliveries	Deliveries							Deliveries	Deliveries				Deliveries
59																			
60	1996	63,382	8,390	13	54,992	278	0						63,104	10,769	13			52,335	
61	1997	59,938	7,495	14	52,443	494	0						59,444	9,658	14			49,786	
62	1998	54,417	6,671	15	47,746	0	0						54,417	6,671	15			47,746	
63	1999	61,142	8,943	16	52,199	181	0						60,961	11,419	16			49,542	
64	2000	63,472	11,273	17	52,199	117	0						63,355	13,813	17			49,542	
65																			
66	2001	59,312	7,113	18	52,199	229	0						59,083	9,541	18			49,542	
67	2002	65,462	13,263	19	52,199	172	0						65,290	15,748	19			49,542	
68	2003	54,514			54,514	10	0						54,504					54,504	
69	2004	53,414	1,215	20	52,199	0	0						53,414	3,872	20			49,542	
70	2005	44,696			44,696	13	0						44,683					44,683	
71																			
72	2006	49,444			49,444	30	0						49,414					49,414	
73	2007	52,018	2,459	21	49,559	39	0						51,979	2,459	21			49,520	
74	2008	53,581			53,581	70	0						53,511					53,511	
75	2009	43,061			43,061	121	0						42,940					42,940	
76	2010	45,713			45,713	80	0						45,633					45,633	
77																			
78	2011	46,488			46,488	72	0						46,416					46,416	
79	2012	52,506			52,506	13	0						52,493					52,493	
80	2013	50,158	(2,459)	22	52,617	11	0						50,147	(2,459)	22			52,606	
81	2014	49,433			49,433	18	0						49,415					49,415	
82	2015	50,037			50,037	286	0						49,751					49,751	
83																			
84	2016	46,632			46,632	384	0						46,248					46,248	
85	2017	50,456			50,456	373	0						50,083					50,083	
86	2018	49,888			49,888	22	0						49,866					49,866	
87	2019																		
88	2020																		
89																			
90																			

	A	B	C	D	E	F	G	H	I	J	K	L	M	N	O	P	Q	R	S
91																			
92																			
93																			
94																			
95																			
96																			
97																			
98																			
99																			
100																			
101																			
102																			
103																			
104																			
105																			
106																			
107																			
108																			
109																			
110																			
111																			
112																			
113																			
114																			
115																			
116																			
117																			
118																			
119																			
120																			
121																			
122																			
123																			
124																			
125																			
126																			
127																			
128																			
129																			
130																			
131																			

A	B	C	D	E	F	G	H	I	J	K	L	M	N	O	P	Q	R	S
1	T3B1 Riverside Highland Adjusted Right																	
2																		
3	TABLE NO. 3B-1													Page 1 of 3				
4																		
5	ADJUSTED RIGHT OF																	
6	RIVERSIDE HIGHLAND WATER COMPANY																	
7	TO EXTRACT FROM THE SAN BERNARDINO BASIN AREA																	
8	FOR USE IN EACH SERVICE AREA																	
9	(All Values in Acre-Feet)																	
10																		
11	San Bernardino Basin Area Adjusted Right											For Use In Colton Basin Area and Riverside Basin Area in San Bernardino County			For Use In Areas Outside San Bernardino Valley			
12		Safe Yield	New										Safe Yield	New				
13	Calendar	Adjusted	Conservation	Adjusted				Adjusted			Adjusted		Adjusted	Conservation	Adjusted			
14	Year	Right 1	Allocation 2	Right 3				Right 4			Right 4		Right 1	Allocation 2	Right 3			
15																		
16	1971	4,399		4,399				0			2,509		1,890	0	1,890			
17	1972	4,294		4,294				0			2,449		1,845	0	1,845			
18	1973	4,294		4,294				0			2,449		1,845	0	1,845			
19	1974	4,294		4,294				0			2,449		1,845	0	1,845			
20	1975	4,294		4,294				0			2,449		1,845	0	1,845			
21																		
22	1976	4,294		4,294				0			2,449		1,845	0	1,845			
23	1977	4,294		4,294				0			2,449		1,845	0	1,845			
24	1978	4,294		4,294				0			2,449		1,845	0	1,845			
25	1979	4,294		4,294				0			2,449		1,845	0	1,845			
26	1980	4,294		4,294				0			2,449		1,845	0	1,845			
27																		
28	1981	4,294		4,294				0			2,449		1,845	0	1,845			
29	1982	4,294		4,294				0			2,449		1,845	0	1,845			
30	1983	4,294		4,294				0			2,449		1,845	0	1,845			
31	1984	4,294		4,294				0			2,449		1,845	0	1,845			
32	1985	4,294		4,294				0			2,449		1,845	0	1,845			
33																		
34	1986	4,294		4,294				0			2,449		1,845	0	1,845			
35	1987	4,294		4,294				0			2,449		1,845	0	1,845			
36	1988	4,294		4,294				0			2,449		1,845	0	1,845			
37	1989	4,294		4,294				0			2,449		1,845	0	1,845			
38	1990	4,294		4,294				0			2,449		1,845	0	1,845			
39																		
40	1991	4,294		4,294				0			2,449		1,845	0	1,845			
41	1992	4,294		4,294				0			2,449		1,845	0	1,845			
42	1993	4,294		4,294				0			2,449		1,845	0	1,845			
43	1994	4,294		4,294				0			2,449		1,845	0	1,845			
44	1995	4,294		4,294				0			2,449		1,845	0	1,845			
45																		
46																		

A	B	C	D	E	F	G	H	I	J	K	L	M	N	O	P	Q	R	S
47									TABLE NO. 3B-1						Page 2 of 3			
48																		
49									ADJUSTED RIGHT OF									
50									RIVERSIDE HIGHLAND WATER COMPANY									
51									TO EXTRACT FROM THE SAN BERNARDINO BASIN AREA									
52									FOR USE IN EACH SERVICE AREA									
53									(All Values in Acre-Feet)									
54																		
55			San Bernardino Basin Area Adjusted Right						For Use In San Bernardino Basin Area		For Use In Colton Basin Area and Riverside Basin Area in San Bernardino County			For Use In Areas Outside San Bernardino Valley				
56			Safe Yield	New									Safe Yield	New				
57	Calendar	Adjusted	Conservation	Allocation 2	Adjusted	Adjusted	Adjusted	Adjusted	Adjusted	Adjusted	Adjusted	Adjusted	Adjusted	Conservation	Allocation 2	Adjusted	Adjusted	
58	Year	Right 1	Allocation 2	Allocation 2	Right 3	Right 4	Right 4	Right 4	Right 4	Right 4	Right 4	Right 4	Right 1	Allocation 2	Right 3	Right 3	Right 3	
59																		
60	1996	4,294			4,294	0	2,449	2,449	2,449	2,449	2,449	2,449	1,845	0	1,845	1,845	1,845	
61	1997	4,294			4,294	0	2,449	2,449	2,449	2,449	2,449	2,449	1,845	0	1,845	1,845	1,845	
62	1998	4,294			4,294	0	2,449	2,449	2,449	2,449	2,449	2,449	1,845	0	1,845	1,845	1,845	
63	1999	4,294			4,294	0	2,449	2,449	2,449	2,449	2,449	2,449	1,845	0	1,845	1,845	1,845	
64	2000	4,294			4,294	0	2,449	2,449	2,449	2,449	2,449	2,449	1,845	0	1,845	1,845	1,845	
65																		
66	2001	4,294			4,294	0	2,449	2,449	2,449	2,449	2,449	2,449	1,845	0	1,845	1,845	1,845	
67	2002	4,294			4,294	0	2,449	2,449	2,449	2,449	2,449	2,449	1,845	0	1,845	1,845	1,845	
68	2003	4,294			4,294	0	2,449	2,449	2,449	2,449	2,449	2,449	1,845	0	1,845	1,845	1,845	
69	2004	4,294			4,294	0	2,449	2,449	2,449	2,449	2,449	2,449	1,845	0	1,845	1,845	1,845	
70	2005	4,294			4,294	0	2,449	2,449	2,449	2,449	2,449	2,449	1,845	0	1,845	1,845	1,845	
71																		
72	2006	4,294			4,294	0	2,449	2,449	2,449	2,449	2,449	2,449	1,845	0	1,845	1,845	1,845	
73	2007	4,294			4,294	0	2,449	2,449	2,449	2,449	2,449	2,449	1,845	0	1,845	1,845	1,845	
74	2008	4,294			4,294	0	2,449	2,449	2,449	2,449	2,449	2,449	1,845	0	1,845	1,845	1,845	
75	2009	4,294			4,294	0	2,449	2,449	2,449	2,449	2,449	2,449	1,845	0	1,845	1,845	1,845	
76	2010	4,294			4,294	0	2,449	2,449	2,449	2,449	2,449	2,449	1,845	0	1,845	1,845	1,845	
77																		
78	2011	4,294			4,294	0	2,449	2,449	2,449	2,449	2,449	2,449	1,845	0	1,845	1,845	1,845	
79	2012	4,294			4,294	0	2,449	2,449	2,449	2,449	2,449	2,449	1,845	0	1,845	1,845	1,845	
80	2013	4,294		141	4,435	0	2,449	2,449	2,449	2,449	2,449	2,449	1,845	141	1,986	1,986	1,986	
81	2014	4,294		141	4,435	0	2,449	2,449	2,449	2,449	2,449	2,449	1,845	141	1,986	1,986	1,986	
82	2015	4,294		141	4,435	0	2,449	2,449	2,449	2,449	2,449	2,449	1,845	141	1,986	1,986	1,986	
83																		
84	2016	4,294		141	4,435	0	2,449	2,449	2,449	2,449	2,449	2,449	1,845	141	1,986	1,986	1,986	
85	2017	4,294		141	4,435	0	2,449	2,449	2,449	2,449	2,449	2,449	1,845	141	1,986	1,986	1,986	
86	2018	4,294		141	4,435	0	2,449	2,449	2,449	2,449	2,449	2,449	1,845	141	1,986	1,986	1,986	
87	2019	4,294		141	4,435	0	2,449	2,449	2,449	2,449	2,449	2,449	1,845	141	1,986	1,986	1,986	
88	2020	4,294		141	4,435	0	2,449	2,449	2,449	2,449	2,449	2,449	1,845	141	1,986	1,986	1,986	
89																		
90																		

A	B	C	D	E	F	G	H	I	J	K	L	M	N	O	P	Q	R	S
91																		
92																		
93																		
94																		
95																		
96																		
97																		
98																		
99																		
100																		
101																		
102																		
103																		
104																		
105																		
106																		
107																		

A	B	C	D	E	F	G	H	I	J	K	L	M	N	O	P	Q	R	S
1	T3B2 Riverside Highland Extractions																	
2																		
3	TABLE NO. 3B-2												Page 1 of 3					
4																		
5	VERIFIED EXTRACTIONS BY																	
6	RIVERSIDE HIGHLAND WATER COMPANY																	
7	FROM THE SAN BERNARDINO BASIN AREA																	
8	FOR DELIVERY TO EACH SERVICE AREA																	
9	(All Values in Acre-Feet)																	
10																		
11	San Bernardino Basin Area Extractions						Delivery to San Bernardino Basin Area		Delivery to Colton Basin Area and Riverside Basin Area in San Bernardino County		Delivery to Area Outside San Bernardino Valley							
12																		
13	Calendar	Total	Additional										Actual	Additional				
14	Year	Extractions	Extractions	Extractions	Deliveries	Deliveries	Deliveries	Deliveries	Deliveries	Deliveries	Deliveries	Deliveries	Deliveries	Deliveries	Deliveries	Deliveries	Deliveries	Deliveries
15																		
16	1971	4,012	0	4,012	0	2,385	1,627	0	1,627									
17	1972	4,532	0	4,532	0	2,229	2,303	0	2,303									
18	1973	3,512	0	3,512	0	1,744	1,768	0	1,768									
19	1974	4,888	0	4,888	0	1,979	2,909	0	2,909									
20	1975	4,709	0	4,709	0	1,996	2,713	0	2,713									
21																		
22	1976	4,520	0	4,520	0	2,051	2,469	0	2,469									
23	1977	3,583	0	3,583	0	1,820	1,763	0	1,763									
24	1978	1,350	0	1,350	0	1,051	299	0	299									
25	1979	3,369	0	3,369	0	1,782	1,587	0	1,587									
26	1980	3,677	0	3,677	0	2,060	1,617	0	1,617									
27																		
28	1981	3,604	0	3,604	0	2,148	1,456	0	1,456									
29	1982	2,795	0	2,795	0	1,776	1,019	0	1,019									
30	1983	3,162	0	3,162	0	2,319	843	0	843									
31	1984	4,759	0	4,759	0	2,671	2,088	0	2,088									
32	1985	3,312	0	3,312	0	1,978	1,334	0	1,334									
33																		
34	1986	4,744	0	4,744	0	2,128	2,616	0	2,616									
35	1987	3,919	0	3,919	0	2,229	1,690	0	1,690									
36	1988	4,775	0	4,775	0	2,229	2,546	0	2,546									
37	1989	4,681	0	4,681	0	1,968	2,713	0	2,713									
38	1990	4,092	0	4,092	0	2,313	1,779	0	1,779									
39																		
40	1991	3,021	0	3,021	0	1,669	1,352	0	1,352									
41	1992	4,052	0	4,052	0	2,275	1,777	0	1,777									
42	1993	3,241	0	3,241	0	1,777	1,464	0	1,464									
43	1994	4,324	0	4,324	0	2,201	2,123	0	2,123									
44	1995	3,955	0	3,955	0	2,146	1,809	0	1,809									
45																		
46																		

	A	B	C	D	E	F	G	H	I	J	K	L	M	N	O	P	Q	R	S	
47								TABLE NO. 3B-2							Page 2 of 3					
48																				
49								VERIFIED EXTRACTIONS BY												
50								RIVERSIDE HIGHLAND WATER COMPANY												
51								FROM THE SAN BERNARDINO BASIN AREA												
52								FOR DELIVERY TO EACH SERVICE AREA												
53								(All Values in Acre-Feet)												
54																				
55				San Bernardino Basin Area Extractions					Delivery to San Bernardino Basin Area		Delivery to Colton Basin Area and Riverside Basin Area in San Bernardino County		Delivery to Area Outside San Bernardino Valley							
56																				
57	Calendar		Total		Additional								Actual		Additional					
58	Year		Extractions		Extractions		Extractions		Deliveries		Deliveries		Deliveries		Deliveries		Deliveries		Deliveries	
59																				
60	1996		5,051		463	1	4,588		0		2,756		2,295		463	1	1,832			
61	1997		4,939		463	2	4,476		0		2,656		2,283		463	2	1,820			
62	1998		3,250		463	3	2,787		0		1,961		1,289		463	3	826			
63	1999		4,972		2,041	4	2,931		0		2,082		2,890		2,041	4	849			
64	2000		3,423		567	5	2,856		0		2,811		612		567	5	45			
65																				
66	2001		2,925		260	6	2,665		0		2,547		378		260	6	118			
67	2002		4,309		1,910	7	2,399		0		2,271		2,038		1,910	7	128			
68	2003		3,881		3	7	3,878		0		2,036		1,845		3	7	1,842			
69	2004		1,754		0		1,754		0		1,304		450		0		450			
70	2005		2,135		0		2,135		0		441		1,694		0		1,694			
71																				
72	2006		2,928		0		2,928		0		1,198		1,730		0		1,730			
73	2007		3,633		0		3,633		0		1,772		1,861		0		1,861			
74	2008		2,730		0		2,730		0		2,054		676		0		676			
75	2009		1,648		0		1,648		0		1,073		575		0		575			
76	2010		1,136		0		1,136		0		629		507		0		507			
77																				
78	2011		1,655		0		1,655		0		1,477		178		0		178			
79	2012		2,135		0		2,135		0		1,914		221		0		221			
80	2013		2,873		0		2,873		0		2,018		855		0		855			
81	2014		2,076		0		2,076		0		1,469		607		0		607			
82	2015		3,400		0		3,400		0		1,300		2,100		0		2,100			
83																				
84	2016		3,040		0		3,040		0		1,111		1,929		0		1,929			
85	2017		1,903		0		1,903		0		1,221		682		0		682			
86	2018		2,641		0		2,641		0		1,759		882		0		882			
87	2019						0										0			
88	2020						0										0			
89																				
90																				

	A	B	C	D	E	F	G	H	I	J	K	L	M	N	O	P	Q	R	S
91																			
92																			
93																			
94																			
95																			
96																			
97																			
98																			
99																			
100																			
101																			
102																			
103																			
104																			
105																			
106																			
107																			
108																			
109																			
110																			
111																			
112																			
113																			
114																			
115																			
116																			
117																			
118																			
119																			
120																			
121																			
122																			
123																			
124																			
125																			
126																			
127																			
128																			
129																			
130																			

A	B	C	D	E	F	G	H	I	J	K	L	M	N	O	P	Q	R	S
1	T3C-1 AM and MD Adjusted Right																	
2																		
3	TABLE NO. 3C-1												Page 1 of 3					
4																		
5	ADJUSTED RIGHT OF																	
6	AGUA MANSA WATER COMPANY AND MEEKS & DALEY WATER COMPANY																	
7	TO EXTRACT FROM THE SAN BERNARDINO BASIN AREA																	
8	FOR USE IN EACH SERVICE AREA																	
9	(All Values in Acre-Feet)																	
10																		
11	San Bernardino Basin Area Adjusted Right												For Use In Colton Basin Area and Riverside Basin Area in San Bernardino County			For Use In Areas Outside San Bernardino Valley		
12		Safe Yield	New										Safe Yield	New				
13	Calendar	Adjusted	Conservation	Adjusted	Adjusted	Adjusted	Adjusted	Adjusted	Adjusted	Adjusted	Adjusted	Adjusted	Adjusted	Conservation	Adjusted	Adjusted	Adjusted	Adjusted
14	Year	Right 1	Allocation 2	Right 3	Right 4	Right 4	Right 4	Right 4	Right 4	Right 4	Right 4	Right 4	Right 1	Allocation 2	Right 3	Right 3	Right 3	Right 3
15																		
16	1971	8,026		8,026	0	325							7,700	0	7,700			
17	1972	7,833		7,833	0	318							7,515	0	7,515			
18	1973	7,833		7,833	0	318							7,515	0	7,515			
19	1974	7,833		7,833	0	318							7,515	0	7,515			
20	1975	7,833		7,833	0	318							7,515	0	7,515			
21																		
22	1976	7,833		7,833	0	318							7,515	0	7,515			
23	1977	7,833		7,833	0	318							7,515	0	7,515			
24	1978	7,833		7,833	0	318							7,515	0	7,515			
25	1979	7,833		7,833	0	318							7,515	0	7,515			
26	1980	7,833		7,833	0	318							7,515	0	7,515			
27																		
28	1981	7,833		7,833	0	318							7,515	0	7,515			
29	1982	7,833		7,833	0	318							7,515	0	7,515			
30	1983	7,833		7,833	0	318							7,515	0	7,515			
31	1984	7,833		7,833	0	318							7,515	0	7,515			
32	1985	7,833		7,833	0	318							7,515	0	7,515			
33																		
34	1986	7,833		7,833	0	318							7,515	0	7,515			
35	1987	7,833		7,833	0	318							7,515	0	7,515			
36	1988	7,833		7,833	0	318							7,515	0	7,515			
37	1989	7,833		7,833	0	318							7,515	0	7,515			
38	1990	7,833		7,833	0	318							7,515	0	7,515			
39																		
40	1991	7,833		7,833	0	318							7,515	0	7,515			
41	1992	7,833		7,833	0	318							7,515	0	7,515			
42	1993	7,833		7,833	0	318							7,515	0	7,515			
43	1994	7,833		7,833	0	318							7,515	0	7,515			
44	1995	7,833		7,833	0	318							7,515	0	7,515			
45																		
46																		

A	B	C	D	E	F	G	H	I	J	K	L	M	N	O	P	Q	R	S
91										TABLE NO. 3C-1					Page 3 of 3			
92																		
93										ADJUSTED RIGHT OF								
94										AGUA MANSA WATER COMPANY AND MEEKS & DALEY WATER COMPANY								
95										TO EXTRACT FROM THE SAN BERNARDINO BASIN AREA								
96										FOR USE IN EACH SERVICE AREA								
97																		
98										1 Safe Yield Adjusted Right became effective on January 1, 1972; Base Right for Calendar Year 1971 is as shown in Table B-1 of the								
99										Judgment.								
100										2 New Conservation Allocation takes effect in the first year shown and continues until further adjusted by Watermaster.								
101										Pursuant to Paragraph VI(b) of the Judgment, Watermaster has determined the Agua Mansa Water Company and Meeks & Daley								
102										Water Company New Conservation Allocation to be 258 acre-feet per year starting in 2013.								
103										The 2013 Paragraph VI(b)6 Agreement provides that Watermaster will periodically consider changing this number based on								
104										provisions of the Agreement.								
105										3 Adjusted Right equals Safe Yield Adjusted Right plus New Conservation Allocation								
106										4 New Conservation Allocation may also be used in the San Bernardino Basin Area, or the Colton Basin Area and Riverside Basin								
107										Area in San Bernardino County.								

	A	B	C	D	E	F	G	H	I	J	K	L	M	N	O	P	Q	R	S
1	T3C-2 AMMD Extractions																		
2																			
3	TABLE NO. 3C-2															Page 1 of 3			
4																			
5	VERIFIED EXTRACTIONS BY																		
6	AGUA MANSA WATER COMPANY AND MEEKS & DALEY WATER COMPANY																		
7	FROM THE SAN BERNARDINO BASIN AREA																		
8	FOR DELIVERY TO EACH SERVICE AREA																		
9	(All Values in Acre-Feet)																		
10																			
11	San Bernardino Basin Area Extractions											Delivery for Use in San Bernardino Basin Area		Delivery for Use in Colton Basin Area and Riverside Basin Area in San Bernardino County					
12																			
13	Calendar	Total	Additional											Actual	Additional				
14	Year	Extractions	Extractions											Deliveries	Deliveries				
15																			
16	1971	2,902	0					2,902						0	383				2,519
17	1972	3,527	0					3,527						0	377				3,150
18	1973	2,979	0					2,979						0	250				2,729
19	1974	4,504	0					4,504						0	246				4,258
20	1975	3,950	0					3,950						0	168				3,782
21																			
22	1976	5,393	0					5,393						0	187				5,206
23	1977	4,220	0					4,220						0	146				4,074
24	1978	2,254	0					2,254						0	161				2,093
25	1979	3,930	0					3,930						0	166				3,764
26	1980	2,333	0					2,333						0	323				2,010
27																			
28	1981	3,092	0					3,092						0	358				2,734
29	1982	3,716	0					3,716						0	169				3,547
30	1983	2,651	0					2,651						0	245				2,406
31	1984	5,166	0					5,166						0	234				4,932
32	1985	5,384	0					5,384						0	209				5,175
33																			
34	1986	5,570	0					5,570						0	212				5,358
35	1987	4,914	0					4,914						0	192				4,722
36	1988	4,966	0					4,966						0	233				4,733
37	1989	5,392	0					5,392						0	240				5,152
38	1990	3,851	0					3,851						0	83				3,768
39																			
40	1991	4,426	0					4,426						0	190				4,236
41	1992	4,100	0					4,100						0	118				3,982
42	1993	5,013	0					5,013						0	276				4,737
43	1994	4,525	0					4,525						0	227				4,298
44	1995	3,560	0					3,560						0	145				3,415
45																			
46																			
47																			

	A	B	C	D	E	F	G	H	I	J	K	L	M	N	O	P	Q	R	S	
48								TABLE NO. 3C-2								Page 2 of 3				
49																				
50								VERIFIED EXTRACTIONS BY												
51								AGUA MANSA WATER COMPANY AND MEEKS & DALEY WATER COMPANY												
52								FROM THE SAN BERNARDINO BASIN AREA												
53								FOR DELIVERY TO EACH SERVICE AREA												
54								(All Values in Acre-Feet)												
55																				
56								San Bernardino Basin Area Extractions			Delivery for Use in San Bernardino Basin Area	Delivery for Use in Colton Basin Area and Riverside Basin Area in San Bernardino County	Delivery for Use in Areas Outside San Bernardino Valley							
57																				
58	Calendar		Total		Additional									Actual		Additional				
59	Year		Extractions		Extractions		Extractions		Deliveries		Deliveries		Deliveries	Deliveries		Deliveries		Deliveries		
60																				
61	1996		3,912		0		3,912		0		194		3,718		0			3,718		
62	1997		4,165		0		4,165		0		137		4,028		0			4,028		
63	1998		3,828		0		3,828		0		210		3,618		0			3,618		
64	1999		6,289		0		6,289		0		90		6,199		0			6,199		
65	2000		3,832		0		3,832		0		352		3,480		0			3,480		
66																				
67	2001		3,671		0		3,671		0		192		3,479		0			3,479		
68	2002		5,800		0		5,800		0		202		5,598		0			5,598		
69	2003		7,440		0		7,440		0		49		7,391		0			7,391		
70	2004		3,782		0		3,782		0		19		3,763		0			3,763		
71	2005		5,891		0		5,891		0		4		5,887		0			5,887		
72																				
73	2006		7,515		0		7,515		0		0		7,515		0			7,515		
74	2007		7,591		0		7,591		0		0		7,591		0			7,591		
75	2008		4,832		0		4,832		0		0		4,832		0			4,832		
76	2009		6,345		0		6,345		0		0		6,345		0			6,345		
77	2010		6,738		0		6,738		0		0		6,738		0			6,738		
78																				
79	2011		7,127				7,127		0		0		7,127					7,127		
80	2012		7,117				7,117		0		0		7,117					7,117		
81	2013		7,732				7,732		0		0		7,732					7,732		
82	2014		7,103				7,103		0		0		7,103					7,103		
83	2015		7,351				7,351		0		0		7,351					7,351		
84																				
85	2016		7,220				7,220		0		0		7,220					7,220		
86	2017		7,218				7,218		0		0		7,218					7,218		
87	2018		7,217				7,217		0		0		7,217					7,217		
88	2019						0											0		
89	2020						0											0		
90																				
91																				
92																				

	A	B	C	D	E	F	G	H	I	J	K	L	M	N	O	P	Q	R	S
93																			
94																			
95																			
96																			
97																			
98																			
99																			
100																			
101																			
102																			
103																			
104																			
105																			
106																			
107																			
108																			
109																			
110																			
111																			
112																			
113																			
114																			
115																			
116																			
117																			
118																			
119																			
120																			
121																			
122																			
123																			
124																			
125																			
126																			
127																			
128																			
129																			
130																			
131																			
132																			

A	B	C	D	E	F	G	H	I	J	K	L	M	N	O	P	Q	R	S
1	T3D-1 UCR Adjusted Right																	
2																		
3	TABLE NO. 3D-1												Page 1 of 3					
4																		
5	ADJUSTED RIGHT OF																	
6	THE REGENTS OF THE UNIVERSITY OF CALIFORNIA																	
7	TO EXTRACT FROM THE SAN BERNARDINO BASIN AREA																	
8	FOR USE IN EACH SERVICE AREA																	
9	(All Values in Acre-Feet)																	
10																		
11	San Bernardino Basin Area Adjusted Right												For Use In Colton Basin Area and Riverside Basin Area in San Bernardino County			For Use In Areas Outside San Bernardino Valley		
12		Safe Yield		New									Safe Yield		New			
13	Calendar	Adjusted	Conservation	Adjusted	Adjusted	Adjusted	Adjusted	Adjusted	Adjusted	Adjusted	Adjusted	Adjusted	Adjusted	Conservation	Adjusted	Adjusted	Adjusted	Adjusted
14	Year	Right 1	Allocation 2	Right 3	Right 4	Right 4	Right 4	Right 4	Right 4	Right 4	Right 4	Right 4	Right 1	Allocation 2	Right 3	Right 3	Right 3	Right 3
15																		
16	1971	581		581	0	0	0	0	0	0	0	0	581		581		581	
17	1972	536		536	0	0	0	0	0	0	0	0	536		536		536	
18	1973	536		536	0	0	0	0	0	0	0	0	536		536		536	
19	1974	536		536	0	0	0	0	0	0	0	0	536		536		536	
20	1975	536		536	0	0	0	0	0	0	0	0	536		536		536	
21																		
22	1976	536		536	0	0	0	0	0	0	0	0	536		536		536	
23	1977	536		536	0	0	0	0	0	0	0	0	536		536		536	
24	1978	536		536	0	0	0	0	0	0	0	0	536		536		536	
25	1979	536		536	0	0	0	0	0	0	0	0	536		536		536	
26	1980	536		536	0	0	0	0	0	0	0	0	536		536		536	
27																		
28	1981	536		536	0	0	0	0	0	0	0	0	536		536		536	
29	1982	536		536	0	0	0	0	0	0	0	0	536		536		536	
30	1983	536		536	0	0	0	0	0	0	0	0	536		536		536	
31	1984	536		536	0	0	0	0	0	0	0	0	536		536		536	
32	1985	536		536	0	0	0	0	0	0	0	0	536		536		536	
33																		
34	1986	536		536	0	0	0	0	0	0	0	0	536		536		536	
35	1987	536		536	0	0	0	0	0	0	0	0	536		536		536	
36	1988	536		536	0	0	0	0	0	0	0	0	536		536		536	
37	1989	536		536	0	0	0	0	0	0	0	0	536		536		536	
38	1990	536		536	0	0	0	0	0	0	0	0	536		536		536	
39																		
40	1991	536		536	0	0	0	0	0	0	0	0	536		536		536	
41	1992	536		536	0	0	0	0	0	0	0	0	536		536		536	
42	1993	536		536	0	0	0	0	0	0	0	0	536		536		536	
43	1994	536		536	0	0	0	0	0	0	0	0	536		536		536	
44	1995	536		536	0	0	0	0	0	0	0	0	536		536		536	
45																		
46																		

A	B	C	D	E	F	G	H	I	J	K	L	M	N	O	P	Q	R	S
47	TABLE NO. 3D-1													Page 2 of 3				
48																		
49	ADJUSTED RIGHT OF																	
50	THE REGENTS OF THE UNIVERSITY OF CALIFORNIA																	
51	TO EXTRACT FROM THE SAN BERNARDINO BASIN AREA																	
52	FOR USE IN EACH SERVICE AREA																	
53	(All Values in Acre-Feet)																	
54																		
55	San Bernardino Basin Area Adjusted Right						For Use In San Bernardino Basin Area			For Use In Colton Basin Area and Riverside Basin Area in San Bernardino County			For Use In Areas Outside San Bernardino Valley					
56		Safe Yield	New										Safe Yield	New				
57	Calendar	Adjusted	Conservation	Adjusted	Adjusted	Adjusted	Adjusted	Adjusted	Adjusted	Adjusted	Adjusted	Adjusted	Adjusted	Conservation	Adjusted	Adjusted	Adjusted	Adjusted
58	Year	Right 1	Allocation 2	Right 3	Right 4	Right 4	Right 4	Right 4	Right 4	Right 4	Right 4	Right 4	Right 1	Allocation 2	Right 3	Right 3	Right 3	Right 3
59																		
60	1996	536		536	0	0	0	0	0	0	0	0	536				536	
61	1997	536		536	0	0	0	0	0	0	0	0	536				536	
62	1998	536		536	0	0	0	0	0	0	0	0	536				536	
63	1999	536		536	0	0	0	0	0	0	0	0	536				536	
64	2000	536		536	0	0	0	0	0	0	0	0	536				536	
65																		
66	2001	536		536	0	0	0	0	0	0	0	0	536				536	
67	2002	536		536	0	0	0	0	0	0	0	0	536				536	
68	2003	536		536	0	0	0	0	0	0	0	0	536				536	
69	2004	536		536	0	0	0	0	0	0	0	0	536				536	
70	2005	536		536	0	0	0	0	0	0	0	0	536				536	
71																		
72	2006	536		536	0	0	0	0	0	0	0	0	536				536	
73	2007	536		536	0	0	0	0	0	0	0	0	536				536	
74	2008	536		536	0	0	0	0	0	0	0	0	536				536	
75	2009	536		536	0	0	0	0	0	0	0	0	536				536	
76	2010	536		536	0	0	0	0	0	0	0	0	536				536	
77																		
78	2011	536		536	0	0	0	0	0	0	0	0	536				536	
79	2012	536		536	0	0	0	0	0	0	0	0	536				536	
80	2013	536	18	554	0	0	0	0	0	0	0	0	536	18			554	
81	2014	536	18	554	0	0	0	0	0	0	0	0	536	18			554	
82	2015	536	18	554	0	0	0	0	0	0	0	0	536	18			554	
83																		
84	2016	536	18	554	0	0	0	0	0	0	0	0	536	18			554	
85	2017	536	18	554	0	0	0	0	0	0	0	0	536	18			554	
86	2018	536	18	554	0	0	0	0	0	0	0	0	536	18			554	
87	2019	536	18	554	0	0	0	0	0	0	0	0	536	18			554	
88	2020	536	18	554	0	0	0	0	0	0	0	0	536	18			554	
89																		
90																		

	A	B	C	D	E	F	G	H	I	J	K	L	M	N	O	P	Q	R	S
91										TABLE NO. 3D-1						Page 3 of 3			
92																			
93										ADJUSTED RIGHT OF									
94										THE REGENTS OF THE UNIVERSITY OF CALIFORNIA									
95										TO EXTRACT FROM THE SAN BERNARDINO BASIN AREA									
96										FOR USE IN EACH SERVICE AREA									
97																			
98										1 Safe Yield Adjusted Right became effective on January 1, 1972; Base Right for Calendar Year 1971 is as shown in Table B-1 of the									
99										Judgment.									
100										2 New Conservation Allocation takes effect in the first year shown and continues until further adjusted by Watermaster.									
101										Pursuant to Paragraph VI(b) of the Judgment, Watermaster has determined The Regents of the University of California New									
102										Conservation Allocation to be 18 acre-feet per year starting in 2013.									
103										The 2013 Paragraph VI(b)6 Agreement provides that Watermaster will periodically consider changing this number based on									
104										provisions of the Agreement.									
105										3 Adjusted Right equals Safe Yield Adjusted Right plus New Conservation Allocation									
106										4 New Conservation Allocation may also be used in the San Bernardino Basin Area, or the Colton Basin Area and Riverside Basin									
107										Area in San Bernardino County.									

	A	B	C	D	E	F	G	H	I	J	K	L	M	N	O	P	Q	R	S
1	T3D-2 UCR Extractions																		
2																			
3	TABLE NO. 3D-2															Page 1 of 3			
4																			
5	VERIFIED EXTRACTIONS BY																		
6	THE REGENTS OF THE UNIVERSITY OF CALIFORNIA																		
7	FROM THE SAN BERNARDINO BASIN AREA																		
8	FOR DELIVERY TO EACH SERVICE AREA																		
9	(All Values in Acre-Feet)																		
10																			
11	San Bernardino Basin Area Extractions							Delivery for Use in San Bernardino Basin Area		Delivery for Use in Colton Basin Area and Riverside Basin Area in San Bernardino County		Delivery for Use in Areas Outside San Bernardino Valley							
12																			
13	Calendar	Total	Additional						Actual	Additional									
14	Year	Extractions	Extractions	Extractions			Deliveries		Deliveries	Deliveries	Deliveries								
15																			
16	1971	219	0	219			0		0	219	0	219							
17	1972	239	0	239			0		0	239	0	239							
18	1973	239	0	239			0		0	239	0	239							
19	1974	267	0	267			0		0	267	0	267							
20	1975	179	0	179			0		0	179	0	179							
21																			
22	1976	245	0	245			0		0	245	0	245							
23	1977	87	0	87			0		0	87	0	87							
24	1978	183	0	183			0		0	183	0	183							
25	1979	83	0	83			0		0	83	0	83							
26	1980	7	0	7			0		0	7	0	7							
27																			
28	1981	143	0	143			0		0	143	0	143							
29	1982	48	0	48			0		0	48	0	48							
30	1983	0	0	0			0		0	0	0	0							
31	1984	0	0	0			0		0	0	0	0							
32	1985	0	0	0			0		0	0	0	0							
33																			
34	1986	48	0	48			0		0	48	0	48							
35	1987	195	0	195			0		0	195	0	195							
36	1988	179	0	179			0		0	179	0	179							
37	1989	62	0	62			0		0	62	0	62							
38	1990	95	0	95			0		0	95	0	95							
39																			
40	1991	23	0	23			0		0	23	0	23							
41	1992	32	0	32			0		0	32	0	32							
42	1993	536	0	536			0		0	536	0	536							
43	1994	593	0	593			0		0	593	0	593							
44	1995	588	0	588			0		0	588	0	588							
45																			
46																			

	A	B	C	D	E	F	G	H	I	J	K	L	M	N	O	P	Q	R	S
47								TABLE NO. 3D-2							Page 2 of 3				
48																			
49								VERIFIED EXTRACTIONS BY											
50								THE REGENTS OF THE UNIVERSITY OF CALIFORNIA											
51								FROM THE SAN BERNARDINO BASIN AREA											
52								FOR DELIVERY TO EACH SERVICE AREA											
53								(All Values in Acre-Feet)											
54																			
55								San Bernardino Basin Area Extractions			Delivery for Use in San Bernardino Basin Area	Delivery for Use in Colton Basin Area and Riverside Basin Area in San Bernardino County	Delivery for Use in Areas Outside San Bernardino Valley						
56																			
57	Calendar		Total		Additional									Actual		Additional			
58	Year		Extractions		Extractions		Extractions		Deliveries		Deliveries		Deliveries	Deliveries		Deliveries		Deliveries	
59																			
60	1996		445		0		445		0		0		445		0			445	
61	1997		505		58	1	447		0		0		505		58	1		447	
62	1998		590		54	2	536		0		0		590		54	2		536	
63	1999		586		50	3	536		0		0		586		50	3		536	
64	2000		624		88	4	536		0		0		624		88	4		536	
65																			
66	2001		617		81	5	536		0		0		617		81	5		536	
67	2002		618		82	6	536		0		0		618		82	6		536	
68	2003		536		0		536		0		0		536		0			536	
69	2004		618		82	7	536		0		0		618		82	7		536	
70	2005		536		0		536		0		0		536		0			536	
71																			
72	2006		536		0		536		0		0		536		0			536	
73	2007		536		0		536		0		0		536		0			536	
74	2008		536		0		536		0		0		536		0			536	
75	2009		536		0		536		0		0		536		0			536	
76	2010		536		0		536		0		0		536		0			536	
77																			
78	2011		536		0		536		0		0		536		0			536	
79	2012		536		0		536		0		0		536		0			536	
80	2013		536		0		536		0		0		536		0			536	
81	2014		536		0		536		0		0		536		0			536	
82	2015		554		0		554		0		0		554		0			554	
83																			
84	2016		554		0		554		0		0		554		0			554	
85	2017		554		0		554		0		0		554		0			554	
86	2018		554		0		554		0		0		554		0			554	
87	2019						0											0	
88	2020						0											0	
89																			
90																			

	A	B	C	D	E	F	G	H	I	J	K	L	M	N	O	P	Q	R	S
91																			
92																			
93																			
94																			
95																			
96																			
97																			
98																			
99																			
100																			
101																			
102																			
103																			
104																			
105																			
106																			
107																			
108																			
109																			
110																			
111																			
112																			
113																			
114																			
115																			
116																			
117																			
118																			
119																			
120																			
121																			
122																			
123																			
124																			
125																			
126																			
127																			
128																			
129																			
130																			

	A	B	C	D	E	F	G	H	I	J	K	L	M	N
1	WESTERN - SAN BERNARDINO WATERMASTER													
3	TABLE NO. 4 Page 1 of 2													
5	VERIFIED EXTRACTIIONS FROM COLTON BASIN AREA													
6	BY SAN BERNARDINO AND RIVERSIDE COUNTY ENTITIES													
7	FOR USE IN EACH COUNTY													
8	ANNUAL TOTALS													
9	(ALL VALUES IN ACRE-FEET)													
11	Extracted by													
12	Riverside County Entities													
13	Extractions													Base Right
14	for	Total	Extracted by		Used in	Used in								for Use in
15	Calendar	from	San Bernardino		San Bernardino	Riverside								Riverside
16	Years	Basin	County Entities	Total	County	County								County
18	Five-Year													
19	Base Period													
20	1959-63 Avg.	11,731	8,235	3,496	115	3,381								3,381
22	1971	11,388	8,363	3,025	248	2,777								3,381
23	1972	10,414	7,532	2,882	271	2,611								3,381
24	1973	7,844	6,982	862	247	615								3,381
25	1974	8,906	7,169	1,737	273	1,464								3,381
26	1975	11,083	6,821	4,262	389	3,873								3,381
28	1976	11,558	8,605	2,953	265	2,688								3,381
29	1977	8,777	6,061	2,716	447	2,269								3,381
30	1978	7,663	6,430	1,233	338	895								3,381
31	1979	7,194	5,224	1,970	288	1,682								3,381
32	1980	5,681	5,605	76	0	76								3,381
34	1981	6,348	6,175	173	0	173								3,381
35	1982	6,499	5,450	1,049	68	981								3,381
36	1983	4,735	4,603	132	37	95								3,381
37	1984	8,987	7,441	1,546	205	1,341								3,381
38	1985	10,149	7,142	3,007	764	2,243								3,381
40	1986	10,035	7,651	2,384	806	1,578								3,381
41	1987	13,175	11,054	2,121	565	1,556								3,381
42	1988	13,552	11,453	2,099	392	1,707								3,381
43	1989	14,103	11,799	2,304	299	2,005								3,381
44	1990	17,571	15,551	2,020	368	1,652								3,381
46	1991	14,323	12,282	2,041	206	1,835								3,381
47	1992	16,750	15,068	1,682	227	1,455								3,381
48	1993	14,977	14,581	396	0	396								3,381
49	1994	15,813	14,652	1,161	95	1,066								3,381
50	1995	17,308	16,693	615	126	489								3,381
52	1996	17,040	16,385	655	78	577								3,381
53	1997	14,498	13,276	1,222	81	1,141								3,381
54	1998	10,972	10,689	283	32	251								3,381
55	1999	12,564	11,430	1,134	222	912								3,381
56	2000	13,123	12,837	286	73	213								3,381
58	2001	16,389	16,056	333	168	165								3,381
59	2002	19,161	17,766	1,395	116	1,279								3,381
60	2003	25,656	24,576	1,080	18	1,062								3,381
61	2004	24,346	24,167	179	7	172								3,381
62	2005	18,814	18,727	87	3	84								3,381
64	2006	17,566	17,154	412	0	412								3,381
65	2007	20,988	20,246	742	0	742								3,381
66	2008	20,658	19,719	939	0	939								3,381
67	2009	23,536	23,158	378	0	378								3,381
68	2010	24,455	24,378	77	0	77								3,381
70	2011	20,573	20,400	173	0	173								3,381
71	2012	20,136	20,075	61	0	61								3,381
72	2013	20,983	20,919	64	0	64								3,381
73	2014	18,518	18,458	60	0	60								3,381
74	2015	13,888	12,634	1,254	0	1,254								3,381
76	2016	13,202	12,061	1,141	0	1,141								3,381
77	2017	14,860	13,931	929	0	929								3,381
78	2018	14,842	13,293	1,549	0	1,549								3,381
79	2019	0		0										3,381
80	2020	0		0										3,381

	A	B	C	D	E	F	G	H	I	J	K	L	M	N
1	WESTERN - SAN BERNARDINO WATERMASTER													
3	TABLE NO. 4		Page 2 of 2											
5	VERIFIED EXTRACTIONS FROM COLTON BASIN AREA													
6	BY SAN BERNARDINO AND RIVERSIDE COUNTY ENTITIES													
7	FOR USE IN EACH COUNTY													
9	(ALL VALUES IN ACRE-FEET)													
11														
12	Extracted by													
13	Riverside County Entities													
14														
15	Five-Year		Total		Extracted by		Used in		Used in		Base Right			
16	Period		from		San Bernardino		San Bernardino		Riverside		for Use in			
17			Basin		County Entities		County		County		Riverside		County	
18	Base Period													
19	1959-63		58,655		41,175		17,480		575		16,905		16,905	
21	1971-75		49,635		36,867		12,768		1,428		11,340		16,905	
22	1972-76		49,805		37,109		12,696		1,445		11,251		16,905	
23	1973-77		48,168		35,638		12,530		1,621		10,909		16,905	
24	1974-78		47,987		35,086		12,901		1,712		11,189		16,905	
25	1975-79		46,275		33,141		13,134		1,727		11,407		16,905	
27	1976-80		40,873		31,925		8,948		1,338		7,610		16,905	
28	1977-81		35,663		29,495		6,168		1,073		5,095		16,905	
29	1978-82		33,385		28,884		4,501		694		3,807		16,905	
30	1979-83		30,457		27,057		3,400		393		3,007		16,905	
31	1980-84		32,250		29,274		2,976		310		2,666		16,905	
33	1981-85		36,718		30,811		5,907		1,074		4,833		16,905	
34	1982-86		40,405		32,287		8,118		1,880		6,238		16,905	
35	1983-87		47,081		37,891		9,190		2,377		6,813		16,905	
36	1984-88		55,898		44,741		11,157		2,732		8,425		16,905	
37	1985-89		61,014		49,099		11,915		2,826		9,089		16,905	
39	1986-90		68,436		57,508		10,928		2,430		8,498		16,905	
40	1987-91		72,724		62,139		10,585		1,830		8,755		16,905	
41	1988-92		76,299		66,153		10,146		1,492		8,654		16,905	
42	1989-93		77,724		69,281		8,443		1,100		7,343		16,905	
43	1990-94		79,434		72,134		7,300		896		6,404		16,905	
45	1991-95		79,171		73,276		5,895		654		5,241		16,905	
46	1992-96		81,888		77,379		4,509		526		3,983		16,905	
47	1993-97		79,636		75,587		4,049		380		3,669		16,905	
48	1994-98		75,631		71,695		3,936		412		3,524		16,905	
49	1995-99		72,382		68,473		3,909		539		3,370		16,905	
51	1996-00		68,197		64,617		3,580		486		3,094		16,905	
52	1997-01		67,546		64,288		3,258		576		2,682		16,905	
53	1998-02		72,209		68,778		3,431		611		2,820		16,905	
54	1999-03		86,893		82,665		4,228		597		3,631		16,905	
55	2000-04		98,675		95,402		3,273		382		2,891		16,905	
57	2001-05		104,366		101,292		3,074		312		2,762		16,905	
58	2002-06		105,543		102,390		3,153		144		3,009		16,905	
59	2003-07		107,370		104,870		2,500		28		2,472		16,905	
60	2004-08		102,372		100,013		2,359		10		2,349		16,905	
61	2005-09		101,562		99,004		2,558		3		2,555		16,905	
63	2006-10		107,203		104,655		2,548		0		2,548		16,905	
64	2007-11		110,210		107,901		2,309		0		2,309		16,905	
65	2008-12		109,358		107,730		1,628		0		1,628		16,905	
66	2009-13		109,683		108,930		753		0		753		16,905	
67	2010-14		104,665		104,230		435		0		435		16,905	
69	2011-15		94,098		92,486		1,612		0		1,612		16,905	
70	2012-16		86,727		84,147		2,580		0		2,580		16,905	
71	2013-17		81,451		78,003		3,448		0		3,448		16,905	
72	2014-18		75,310		70,377		4,933		0		4,933		16,905	
73	2015-19		56,792		51,919		4,873		0		4,873		16,905	
75	2016-20		42,904		39,285		3,619		0		3,619		16,905	
76	Linked to T41.xls T41 to calculate current 5-year values.													
78	Highlighted cells, and cells in columns to left of empty highlighted cells, linked to T42R.xls T42R													

	A	B	C	D	E	F	G	H	I	J	K	L	M	N	O
1															
3	TABLE NO. 5		Page 1 of 2												
5	VERIFIED EXTRACTIIONS FROM RIVERSIDE BASIN AREA														
6	WITHIN SAN BERNARDINO COUNTY														
7	BY SAN BERNARDINO AND RIVERSIDE COUNTY ENTITIES														
8	FOR USE IN EACH COUNTY														
9	ANNUAL TOTALS														
10	(ALL VALUES IN ACRE-FEET)														
11									Extracted by						
12									Riverside County Entities						
13	Extractions												Base Right		
14	for	Total			Extracted by				Used in		Used in		for Use in		
15	Calendar	from			San Bernardino				San Bernardino		Riverside		Riverside		
16	Years	Basin			County Entities	Total			County		County		County		
18	Five-Year														
19	Base Period														
20	1959-63 Avg.	33,729			9,609	24,120			3,035		21,085		21,085		
22	1971	29,070			8,748	20,322			2,214		18,108		21,085		
23	1972	28,148			7,963	20,185			1,597		18,588		21,085		
24	1973	21,809			6,490	15,319			1,333		13,986		21,085		
25	1974	21,881			6,899	14,982			1,399		13,583		21,085		
26	1975	22,701			6,513	16,188			1,225		14,963		21,085		
28	1976	24,705			6,898	17,807			1,666		16,141		21,085		
29	1977	23,506			7,089	16,417			1,985		14,432		21,085		
30	1978	17,216			6,261	10,955			1,900		9,055		21,085		
31	1979	20,024			7,062	12,962			2,370		10,592		21,085		
32	1980	18,533			5,940	12,593			3,410		9,183		21,085		
34	1981	23,611			6,811	16,800			3,733		13,067		21,085		
35	1982	17,349			5,402	11,947			3,483		8,464		21,085		
36	1983	11,904			5,204	6,700			2,925		3,775		21,085		
37	1984	17,161			5,648	11,513			1,953		9,560		21,085		
38	1985	19,392			6,048	13,344			2,143		11,201		21,085		
40	1986	17,337			7,401	9,936			1,245		8,691		21,085		
41	1987	15,803			7,374	8,429			717		7,712		21,085		
42	1988	16,933			7,237	9,696			773		8,923		21,085		
43	1989	25,557			7,781	17,776			1,619		16,157		21,085		
44	1990	26,371			7,872	18,499			2,628		15,871		21,085		
46	1991	28,011			6,472	21,539			2,984		18,555		21,085		
47	1992	21,959			5,652	16,307			1,579		14,728		21,085		
48	1993	21,866			5,426	16,440			1,735		14,705		21,085		
49	1994	19,661			5,709	13,952			1,746		12,206		21,085		
50	1995	23,865			6,223	17,642			1,696		15,946		21,085		
52	1996	26,698			11,986	14,712			1,308		13,404		21,085		
53	1997	30,284			17,887	12,397			1,358		11,039		21,085		
54	1998	33,116			22,112	11,004			1,330		9,674		21,085		
55	1999	35,482			21,899	13,583			1,867		11,716		21,085		
56	2000	36,124			23,634	12,490			1,121		11,369		21,085		
58	2001	31,423			21,071	10,352			1,243		9,109		21,085		
59	2002	28,042			13,926	14,116			2,441		11,675		21,085		
60	2003	27,648			16,713	10,935			1,699		9,236		21,085		
61	2004	24,779			15,558	9,221			2,499		6,722		21,085		
62	2005	29,447			18,177	11,270			2,013		9,257		21,085		
64	2006	30,045			16,037	14,008			1,162		12,846		21,085		
65	2007	27,491			16,963	10,528			1,925		8,603		21,085		
66	2008	30,678			16,097	14,581			1,447		13,134		21,085		
67	2009	34,180			15,034	19,146			2,354		16,792		21,085		
68	2010	29,125			13,783	15,342			2,657		12,685		21,085		
70	2011	29,590			14,104	15,486			2,205		13,281		21,085		
71	2012	29,137			11,458	17,679			2,062		15,617		21,085		
72	2013	23,953			9,487	14,466			1,862		12,604		21,085		
73	2014	20,550			9,398	11,152			1,912		9,240		21,085		
74	2015	16,997			8,721	8,276			1,326		6,950		21,085		
76	2016	20,426			9,639	10,787			1,065		9,722		21,085		
77	2017	21,499			9,172	12,327			1,720		10,607		21,085		
78	2018	19,949			8,840	11,109			1,716		9,393		21,085		
79	2019	0				0							21,085		
80	2020	0				0							21,085		

	A	B	C	D	E	F	G	H	I	J	K	L	M	N
1	WESTERN - SAN BERNARDINO WATERMASTER													
2														
3	TABLE NO. 5 Page 2 of 2													
4														
5	VERIFIED EXTRACTIONS FROM RIVERSIDE BASIN AREA													
6	WITHIN SAN BERNARDINO COUNTY													
7	BY SAN BERNARDINO AND RIVERSIDE COUNTY ENTITIES													
8	FOR USE IN EACH COUNTY													
9	(ALL VALUES IN ACRE-FEET)													
10														
11														
12	Extracted by													
13	Riverside County Entities													
14														
15	Five-Year		Total		Extracted by		Used in		Used in		Base Right			
16	Period		from		San Bernardino		San Bernardino		Riverside		for Use in			
17			Basin		County Entities		County		County		Riverside			
18	Base Period										County			
19	1959-63		168,645		48,045		120,600		15,175		105,425		105,425	
21	1971-75		123,609		36,613		86,996		7,768		79,228		105,425	
22	1972-76		119,244		34,763		84,481		7,220		77,261		105,425	
23	1973-77		114,602		33,889		80,713		7,608		73,105		105,425	
24	1974-78		110,009		33,660		76,349		8,175		68,174		105,425	
25	1975-79		108,152		33,823		74,329		9,146		65,183		105,425	
27	1976-80		103,984		33,250		70,734		11,331		59,403		105,425	
28	1977-81		102,890		33,163		69,727		13,398		56,329		105,425	
29	1978-82		96,733		31,476		65,257		14,896		50,361		105,425	
30	1979-83		91,421		30,419		61,002		15,921		45,081		105,425	
31	1980-84		88,558		29,005		59,553		15,504		44,049		105,425	
33	1981-85		89,417		29,113		60,304		14,237		46,067		105,425	
34	1982-86		83,143		29,703		53,440		11,749		41,691		105,425	
35	1983-87		81,597		31,675		49,922		8,983		40,939		105,425	
36	1984-88		86,626		33,708		52,918		6,831		46,087		105,425	
37	1985-89		95,022		35,841		59,181		6,497		52,684		105,425	
39	1986-90		102,001		37,665		64,336		6,982		57,354		105,425	
40	1987-91		112,675		36,736		75,939		8,721		67,218		105,425	
41	1988-92		118,831		35,014		83,817		9,583		74,234		105,425	
42	1989-93		123,764		33,203		90,561		10,545		80,016		105,425	
43	1990-94		117,868		31,131		86,737		10,672		76,065		105,425	
45	1991-95		115,362		29,482		85,880		9,740		76,140		105,425	
46	1992-96		114,049		34,996		79,053		8,064		70,989		105,425	
47	1993-97		122,374		47,231		75,143		7,843		67,300		105,425	
48	1994-98		133,624		63,917		69,707		7,438		62,269		105,425	
49	1995-99		149,445		80,107		69,338		7,559		61,779		105,425	
51	1996-00		161,704		97,518		64,186		6,984		57,202		105,425	
52	1997-01		166,429		106,603		59,826		6,919		52,907		105,425	
53	1998-02		164,187		102,642		61,545		8,002		53,543		105,425	
54	1999-03		158,719		97,243		61,476		8,371		53,105		105,425	
55	2000-04		148,016		90,902		57,114		9,003		48,111		105,425	
57	2001-05		141,339		85,445		55,894		9,895		45,999		105,425	
58	2002-06		139,961		80,411		59,550		9,814		49,736		105,425	
59	2003-07		139,410		83,448		55,962		9,298		46,664		105,425	
60	2004-08		142,440		82,832		59,608		9,046		50,562		105,425	
61	2005-09		151,841		82,308		69,533		8,901		60,632		105,425	
63	2006-10		151,519		77,914		73,605		9,545		64,060		105,425	
64	2007-11		151,064		75,981		75,083		10,588		64,495		105,425	
65	2008-12		152,710		70,476		82,234		10,725		71,509		105,425	
66	2009-13		145,985		63,866		82,119		11,140		70,979		105,425	
67	2010-14		132,355		58,230		74,125		10,698		63,427		105,425	
69	2011-15		120,227		53,168		67,059		9,367		57,692		105,425	
70	2012-16		111,063		48,703		62,360		8,227		54,133		105,425	
71	2013-17		103,425		46,417		57,008		7,885		49,123		105,425	
72	2014-18		99,421		45,770		53,651		7,739		45,912		105,425	
73	2015-19		78,871		36,372		42,499		5,827		36,672		105,425	
75	2016-20		61,874		27,651		34,223		4,501		29,722		105,425	
78	Linked to T51.xls T51													
80	Highlighted cells, and cells in columns to left of empty highlighted cells, linked to T52R.xls T52R													

	A	B	C	D	E	F	G	H	
1									
2									
3									
4				TABLE NO. 6			Page 1 of 2		
5			VERIFIED EXTRACTIONS FROM RIVERSIDE BASIN AREA						
6			WITHIN RIVERSIDE COUNTY						
7			FOR USE IN RIVERSIDE COUNTY						
8			(All Values in Acre-Feet)						
9							Base Right		
10		Five-Year		Total			for Use in		
11		Period		Extractions			Riverside County		
12		Five-Year							
13		Base Period							
14		1959-63 Avg.		29,633			29,633		
15									
16		1971		30,942			29,633		
17		1972		37,804			29,633		
18		1973		33,094			29,633		
19		1974		38,304			29,633		
20		1975		28,285			29,633		
21									
22		1976		31,565			29,633		
23		1977		28,226			29,633		
24		1978		24,576			29,633		
25		1979		25,512			29,633		
26		1980		30,206			29,633		
27									
28		1981		30,243			29,633		
29		1982		20,365			29,633		
30		1983		22,991			29,633		
31		1984		32,466			29,633		
32		1985		23,970			29,633		
33									
34		1986		24,549			29,633		
35		1987		24,202			29,633		
36		1988		24,470			29,633		
37		1989		34,417			29,633		
38		1990		31,760			29,633		
39									
40		1991		29,364			29,633		
41		1992		26,538			29,633		
42		1993		26,505			29,633		
43		1994		28,125			29,633		
44		1995		22,580			29,633		
45									
46		1996		24,906			29,633		
47		1997		29,128			29,633		
48		1998		28,558			29,633		
49		1999		33,837			29,633		
50		2000		32,263			29,633		
51									
52		2001		33,656			29,633		
53		2002		31,013			29,633		
54		2003		30,957			29,633		
55		2004		35,530			29,633		
56		2005		32,737			29,633		
57									
58		2006		31,026			29,633		
59		2007		38,237			29,633		
60		2008		31,205			29,633		
61		2009		35,519			29,633		
62		2010		29,077			29,633		
63									
64		2011		30,510			29,633		
65		2012		28,049			29,633		
66		2013		30,070			29,633		
67		2014		31,247			29,633		
68		2015		23,606			29,633		
69									
70		2016		25,173			29,633		
71		2017		26,814			29,633		
72		2018		26,596			29,633		
73		2019					29,633		
74		2020					29,633		

	A	B	C	D	E	F	G
1							
2							
3							
4			TABLE NO. 6			Page 2 of 2	
5	VERIFIED EXTRACTIONS FROM RIVERSIDE BASIN AREA						
6	WITHIN RIVERSIDE COUNTY						
7	FOR USE IN RIVERSIDE COUNTY						
8	(All Values in Acre-Feet)						
9						Base Right	
10	Five-Year		Total			for Use in	
11	Period		Extractions			Riverside County	
12	Five-Year						
13	Base Period						
14	1959-63 Avg.		148,165			148,165	
15							
16	1971-75		168,429			148,165	
17	1972-76		169,052			148,165	
18	1973-77		159,474			148,165	
19	1974-78		150,956			148,165	
20	1975-79		138,164			148,165	
21							
22	1976-80		140,085			148,165	
23	1977-81		138,763			148,165	
24	1978-82		130,902			148,165	
25	1979-83		129,317			148,165	
26	1980-84		136,271			148,165	
27							
28	1981-85		130,035			148,165	
29	1982-86		124,341			148,165	
30	1983-87		128,178			148,165	
31	1984-88		129,657			148,165	
32	1985-89		131,608			148,165	
33							
34	1986-90		139,398			148,165	
35	1987-91		144,213			148,165	
36	1988-92		146,549			148,165	
37	1989-93		148,584			148,165	
38	1990-94		142,292			148,165	
39							
40	1991-95		133,112			148,165	
41	1992-96		128,654			148,165	
42	1993-97		131,244			148,165	
43	1994-98		133,297			148,165	
44	1995-99		139,009			148,165	
45							
46	1996-00		148,692			148,165	
47	1997-01		157,442			148,165	
48	1998-02		159,327			148,165	
49	1999-03		161,726			148,165	
50	2000-04		163,419			148,165	
51							
52	2001-05		163,893			148,165	
53	2002-06		161,263			148,165	
54	2003-07		168,487			148,165	
55	2004-08		168,735			148,165	
56	2005-09		168,724			148,165	
57							
58	2006-10		165,064			148,165	
59	2007-11		164,548			148,165	
60	2008-12		154,360			148,165	
61	2009-13		153,225			148,165	
62	2010-14		148,953			148,165	
63							
64	2011-15		143,482			148,165	
65	2012-16		138,145			148,165	
66	2013-17		136,910			148,165	
67	2014-18		133,436			148,165	
68	2015-19		102,189			148,165	
69							
70	2016-20		78,583			148,165	

	A	B	C	D	E	F	G	H	I	J	K	L	M
3	TABLE NO. 7												
5	REDUCTION IN RETURN FLOW CONTRIBUTING TO BASE FLOW												
6	AT RIVERSIDE NARROWS												
7	RESULTING FROM CONVERSION OF AGRICULTURAL USES												
8	OF WATER TO DOMESTIC USES CONNECTED TO A SEWAGE SYSTEM												
9	DISCHARGING TO THE RIVER BELOW RIVERSIDE NARROWS												
11	(All Values in Acre-Feet)												
13	Calendar						East		Riverside				
14	Year	Gage Canal	Alta Mesa				Riverside		Highland		Total		
15													
17	1971	6	0				9		0		15		
18	1972	13	0				10		0		23		
19	1973	16	3				63		0		82		
20	1974	16	3				63		0		82		
21	1975	40	19				88		0		147		
22	1976	48	19				93		0		160		
23	1977	79	19				122		0		220		
24	1978	131	19				147		0		297		
25	1979	178	38				177		0		393		
26	1980	197	38				178		0		413		
27	1981	197	38				179		0		414		
28	1982	197	38				182		0		417		
29	1983	197	38				205		0		440		
30	1984	197	38				253		0		488		
31	1985	205	38				255		0		498		
32	1986	213	38				275		0		526		
33	1987	226	38				281		0		545		
34	1988	249	38				281		0		568		
35	1989	249	38				282		0		569		
36	1990	251	38				282		0		571		
37	1991	257	38				284		0		579		
38	1992	257	38				284		0		579		
39	1993	257	38				284		0		579		
40	1994	257	38				284		0		579		
41	1995	257	38				284		0		579		
42	1996	257	38				284		0		579		
43	1997	257	38				284		0		579		
44	1998	257	38				284		0		579		
45	1999	257	38				284		0		579		
46	2000	257	38				284		0		579		
47	2001	257	38				284		0		579		
48	2002	257	38				284		0		579		
49	2003	257	38				284		0		579		
50	2004	257	38				284		0		579		
51	2005	257	38				284		0		579		
52	2006	257	38				284		0		579		
53	2007	257	38				284		0		579		
54	2008	257	38				284		0		579		
55	2009	257	38				284		0		579		
56	2010	257	38				284		0		579		
57	2011	257	38				284		0		579		
58	2012	257	38				284		0		579		
59	2013	257	38				284		0		579		
60	2014	257	38				284		0		579		
61	2015	257	38				284		0		579		
62	2016	257	38				284		0		579		
63	2017	257	38				284		0		579		
64	2018	257	38				284		0		579		
65	2019	257	38				284		0		579		
66	2020	257	38				284		0		579		

	A	B	C	D	E	F	G	H	I	J	K	L	M	N	O	P	Q	R	S	T	U	V	W	X	Y	Z	AA	AB	AC	AD	AE	AF	AG	AH	AI	AJ		
1	1	#	3	#	5	#	7	#	9	#	11	#	13	#	15	#	17	#	19	#	21	#	23	#	25	#	27	#	29	#	31	#	33	#	35	#		
2																																						
3																																						
4	TABLE NO. 8																																					
5	VERIFIED EXTRACTIIONS FROM																																					
6	THE SAN BERNARDINO BASIN AREA,																																					
7	THE COLTON BASIN AREA, AND THE RIVERSIDE BASIN AREA																																					
8	FOR USE WITHIN WESTERN ON LANDS THAT ARE NOT TRIBUTARY																																					
9	TO THE RIVERSIDE NARROWS																																					
10	(All Values in Acre-Feet)																																					
11	Calendar Years																																					
12			1971	1972	1973	1974	1975	1976	1977	1978	1979	1980	1981	1982	1983	1984	1985	1986																				
13		Annual	Verified	Verified	Verified	Verified	Verified	Verified	Verified	Verified	Verified	Verified	Verified	Verified	Verified	Verified	Verified	Verified	Verified	Verified	Verified	Verified	Verified	Verified	Verified	Verified	Verified	Verified	Verified	Verified	Verified	Verified	Verified	Verified	Verified	Verified	Verified	
14	Entities Within WMWD	1959-63 Average	Delivery	Delivery	Delivery	Delivery	Delivery	Delivery	Delivery	Delivery	Delivery	Delivery	Delivery	Delivery	Delivery	Delivery	Delivery	Delivery	Delivery	Delivery	Delivery	Delivery	Delivery	Delivery	Delivery	Delivery	Delivery	Delivery	Delivery	Delivery	Delivery	Delivery	Delivery	Delivery	Delivery	Delivery	Delivery	
15	City of Riverside, including Irrigation Division water extracted by the Gage Canal Company and former Riverside Water Company	23,836	26,616	25,416	22,504	24,832	28,418	30,456	28,961	28,172	30,892	32,485	31,125	23,374	24,560	35,427	32,448	35,111																				
16	Meeks & Daley Water Company, Agua Mansa Water Company, and Temescal Water Company, including water received from City of Riverside	13,229	8,195	8,570	4,291	4,667	4,711	6,848	4,002	4,012	5,570	6,210	5,974	4,690	3,299	5,895	4,738	5,417																				
17	Riverside Highland Water Company	0	0	0	0	0	0	0	0	0	0	0	0	0	0	0	0	0																				
18	Extractions delivered by West Riverside Canal received from Twin Buttes Water Company, La Sierra Water Company, Agua Mansa Water Company, Salazar Water Company, West Riverside 350 Inch Water Company, and Jurupa Water Company	4,903	5,952	5,456	3,710	4,869	4,874	4,629	3,222	1,981	2,707	2,506	3,146	1,106	817	1,160	945	681																				
19	Jurupa Community Services District	531	794	807	545	566	640	865	773	610	550	3	0	0	527	900	545																					
20	Rubidoux Community Services District	36	55	65	83	86	94	124	156	213	244	254	260	252	276	316	324	328																				
21	TOTAL	42,535	41,612	40,314	31,133	35,020	38,737	42,922	37,114	34,988	39,963	41,458	40,505	29,422	28,952	43,325	39,355	42,082																				
22																																						
23																																						
24	Note: See Report of Watermaster, Volume 6, Table A.																																					

	A	AK	AL	AM	AN	AO	AP	AO	AS	AT	AU	AV	AW	AX	AY	AZ	BA	BB	BC	BD	BE	BF	BG	BI	BK	BL	BM	BN	BO	BQ	BS	BT							
1	1	37	#	39	#	41	#	43	#	45	#	47	#	49	#	51	#	53	#	55	#	57	#	59	#	61	#	63	#	65	#	67	#	69	#	71	#		
2																																							
3																																							
4	TABLE NO. 8																																						
5	VERIFIED EXTRACTIIONS FROM																																						
6	THE SAN BERNARDINO BASIN AREA																																						
7	THE COLTON BASIN AREA, AND 1																																						
8	FOR USE WITHIN WESTERN ON L																																						
9	TO THE RIVERSIDE NARROWS																																						
10	(All Values in Acre-Feet)																																						
11	Calendar Years																																						
12		1987	1988	1989	1990	1991	1992	1993	1994	1995	1996	1997	1998	1999	2000	2001	2002	2003	2004																				
13		Verified	Verified	Verified	Verified	Verified	Verified	Verified	Verified	Verified	Verified	Verified	Verified	Verified	Verified	Verified	Verified	Verified	Verified	Verified	Verified	Verified	Verified	Verified	Verified	Verified	Verified	Verified	Verified	Verified	Verified	Verified	Verified	Verified	Verified	Verified	Verified	Verified	
14	Entities Within WMWD	Delivery	Delivery	Delivery	Delivery	Delivery	Delivery	Delivery	Delivery	Delivery	Delivery	Delivery	Delivery	Delivery	Delivery	Delivery	Delivery	Delivery	Delivery	Delivery	Delivery	Delivery	Delivery	Delivery	Delivery	Delivery	Delivery	Delivery	Delivery	Delivery	Delivery	Delivery	Delivery	Delivery	Delivery	Delivery	Delivery	Delivery	
15	City of Riverside, including Irrigation Division water extracted by the Gage Canal Company and former Riverside Water Company	32,409	38,867	39,038	38,894	40,736	35,464	32,857	37,662	35,567	38,160	38,146	36,038	38,766	38,964	37,329	37,964	36,451	36,261																				
17	Meeks & Daley Water Company, Agua Mansa Water Company, and Temescal Water Company, including water received from City of Riverside	5,500	5,412	5,307	3,057	4,723	3,495	3,249	1,870	1,028	978	1,022	476	989	1,122	356	94	1,585	18																				
19	Riverside Highland Water Company	0	0	0	0	0	0	0	0	0	0	0	0	0	0	0	0	0	0																				
21	Extractions delivered by West Riverside Canal received from Twin Buttes Water Company, La Sierra Water Company, Agua Mansa Water Company, Salazar Water Company, West Riverside 350 Inch Water Company, and Jurupa Water Company	671	1,817	833	881	691	382	236	236	185	0	0	0	0	0	0	0	0	221																				
23	Jurupa Community Services District	0	1	397	277	203	242	278	236	266	236	37	0	0	0	0	0	0																					
25	Rubidoux Community Services District	246	267	266	248	253	242	256	250	250	341	341	341	341	798	1,107	341	498	473																				
27	TOTAL	38,826	46,364	45,841	43,357	46,606	39,825	36,876	40,254	37,296	39,715	39,546	36,855	40,096	40,884	38,792	38,399	38,534	36,973																				
28																																							
29	Note: See Report of Watermaster, Volume 6, Ta																																						

	A	BU	BV	BW	BX	BY	BZ	CA	CB	CC	CD	CE	CF	CG	CH	CI	CJ	CK	CL	CM	CN	CO	CP	CQ	CR	CS	CT	CU	
1	1	73	#	75	#	77	#	79	#	81	#	83	#	85	#	87	#	89	#	91	#	93	#	95	#	97	#	99	
2																													
3																													
4	TABLE NO. 8																												
5	VERIFIED EXTRACTIIONS FROM																												
6	THE SAN BERNARDINO BASIN AREA																												
7	THE COLTON BASIN AREA, AND 1																												
8	FOR USE WITHIN WESTERN ON L																												
9	TO THE RIVERSIDE NARROWS																												
10	(All Values in Acre-Feet)																												
11	Calendar Years																												
12		2005	2006	2007	2008	2009	2010	2011	2012	2013	2014	2015	2016	2017	2018														
13		Verified	Verified	Verified	Verified	Verified	Verified	Verified	Verified	Verified	Verified	Verified	Verified	Verified	Verified														
14	Entities Within WMWD	Delivery	Delivery	Delivery	Delivery	Delivery	Delivery	Delivery	Delivery	Delivery	Delivery	Delivery	Delivery	Delivery	Delivery	Delivery	Delivery	Delivery	Delivery	Delivery	Delivery	Delivery	Delivery	Delivery	Delivery	Delivery	Delivery	Delivery	Delivery
15	City of Riverside, including Irrigation Division water extracted by the Gage Canal Company and former Riverside Water Company	35,603	36,429	35,907	35,393	32,365	31,155	33,415	34,412	35,390	35,159	29,324	27,867	24,668	29,102														
17	Meeks & Daley Water Company, Agua Mansa Water Company, and Temescal Water Company, including water received from City of Riverside	228	295	52	1781	5096	5178	5,473	3,721	4,161	3,142	6,439	8,252	7,841	6,568														
19	Riverside Highland Water Company	0	0	0	0	0	0	0	0	386	0	1,122	969	0	0														
21	Extractions delivered by West Riverside Canal received from Twin Buttes Water Company, La Sierra Water Company, Agua Mansa Water Company, Salazar Water Company, West Riverside 350 Inch Water Company, and Jurupa Water Company	487	515	563	575	533	475	456	503	516	549	475	468	485	450														
23	Jurupa Community Services District	0	0	0	0	0	0	0	0	0	0	0	0	0															
25	Rubidoux Community Services District	435	544	708	898	1107	1421	1,504	1,452	1,510	1,812	3,202	2,670	3,013	663														
27	TOTAL	36,753	37,783	37,230	36,647	39,101	38,229	40,848	40,088	41,963	40,662	40,562	40,226	36,007	36,783														
28																													
29	Note: See Report of Watermaster, Volume 6, Ta																												

	A	B	C	D	E	F	G	H	I	J	K	L	M	N	O	P	Q	R	S	T	U	V	W	X	Y	Z	AA	AB	AC	AD	AE	AF	AG	AH
1							7		9		11		13		15		17		19		21		23		25		27		29		31		33	
2	WESTERN - SAN BERNARDINO WATERMASTER																																	
3	TABLE NO. 9A																																	
4																																		
5	VERIFIED EXTRACTATIONS FROM THE																																	
6	SAN BERNARDINO BASIN AREA																																	
7	FOR USE ON LANDS NOT WITHIN WESTERN																																	
8	NOR TRIBUTARY TO RIVERSIDE NARROWS																																	
9																																		
10																																		
11	(ALL VALUES IN ACRE-FEET)																																	
12																																		
13			Annual	Calendar Years																														
14	Entities		59-63 Avg	1971	1972	1973	1974	1975	1976	1977	1978	1979	1980	1981	1982	1983	1984	1985																
15																																		
16	Fontana Union Water Company	*	10,170	14,596	14,803	19,333	13,586	15,775	15,427	14,343	16,830	22,768	22,152	20,564	16,333	21,124	19,220	18,623																
17																																		
18	West Valley Water District																																	
19	(formerly West San Bernardino County Water District)		1,314	641	1,466	1,614	1,426	1,145	1,494	1,520	1,499	1,502	1,756	2,278	2,598	2,546	2,493	3,084																
20																																		
21	City of Rialto		217	336	209	127	311	327	167	169	263	521	590	518	418	499	665	522																
22																																		
23	Subtotal (Delivery to Chino Basin)		11,701	15,573	16,478	21,074	15,323	17,247	17,088	16,032	18,592	24,791	24,498	23,360	19,349	24,169	22,378	22,229																
24																																		
25	San Bernardino Valley																																	
26	Municipal Water District		0	0	0	0	0	0	0	0	0	119	8	178	625	1,554	321	1,063																
27																																		
28	Subtotal (Delivery to areas																																	
29	other than Chino Basin)		0	0	0	0	0	0	0	0	0	119	8	178	625	1,554	321	1,063																
30																																		
31	TOTAL EXPORT		11,701	15,573	16,478	21,074	15,323	17,247	17,088	16,032	18,592	24,910	24,506	23,538	19,974	25,723	22,699	23,292																
32																																		
33	* Fontana Water Company delivers water extracted from San Bernardino Basin Area and Colton Basin Area as Fontana Union Water Company. The Fontana Water Company water service area is located largely within Chino Basin. However, portions of the Fontana Water Company service area are within Colton Basin Area. Records of the deliveries within the Colton Basin Area are not available to the																																	
34	Watermaster.																																	
35																																		
36	1 Water diverted from Mill Creek and delivered to Yucaipa Basin and water pumped through Central Feeder Project into Inland Feeder Project.																																	
37																																		
38	Note: See Report of Watermaster, Volume 7, Table Nos. C & D.																																	

	A	AI	AK	AM	AO	AQ	AS	AU	AW	AY	BA	BC	BE	BG	BI	BK	BM	BO	
1		35	37	39	41	43	45	47	49	51	53	55	57	59	61	63	65	67	
2	WESTERN - SAN BERNARDINO WATE																		
3	TABLE NO. 9A																		
4																			
5	VERIFIED EXTRACTIONS FROM THE																		
6	SAN BERNARDINO BASIN AREA																		
7	FOR USE ON LANDS NOT WITHIN W																		
8	NOR TRIBUTARY TO RIVERSIDE NA																		
9																			
10																			
11	(ALL VALUES IN ACRE-FEET)																		
12																			
13																			
14	Entities	1986	1987	1988	1989	1990	1991	1992	1993	1994	1995	1996	1997	1998	1999	2000	2001	2002	
15																			
16	Fontana Union Water Company	21,832	19,907	19,684	12,531	11,611	11,546	18,751	15,540	21,878	20,293	19,327	19,715	21,987	21,800	17,906	15,208	12,992	
17																			
18	West Valley Water District																		
19	(formerly West San Bernardino County Water District)	2,791	4,212	4,808	4,899	5,049	4,651	3,896	4,927	5,213	5,162	6,254	5,835	4,519	5,381	5,490	5,077	4,779	
20																			
21	City of Rialto	677	680	765	617	834	808	777	787	1,164	946	895	797	1,007	935	1,101	946	877	
22																			
23	Subtotal (Delivery to Chino Basin)	25,300	24,799	25,257	18,047	17,494	17,005	23,424	21,254	28,255	26,401	26,476	26,347	27,513	28,116	24,497	21,231	18,648	
24																			
25	San Bernardino Valley																		
26	Municipal Water District	486	1,527	1,800	1,048	117	1,166	336	2,374	6,016	1,413	3,937	2,073	2,326	3,835	3,345	117	210	
27																			
28	Subtotal (Delivery to areas																		
29	other than Chino Basin)	486	1,527	1,800	1,048	117	1,166	336	2,374	6,016	1,413	3,937	2,073	2,326	3,835	3,345	117	210	
30																			
31	TOTAL EXPORT	25,786	26,326	27,057	19,095	17,611	18,171	23,760	23,628	34,271	27,814	30,413	28,420	29,839	31,951	27,842	21,348	18,858	
32																			
33	* Fontana Water Company deliv																		
34	The Fontana Water Company wat																		
35	service area are within Coltc																		
36	Watermaster.																		
37	1 Water diverted from Mill Cr																		
38	Note: See Report of Watermas																		

	A	BQ	BH	BS	BT	BU	BV	BW	BX	BY	BZ	CA	CH	CC	CI	CE	CF	CG	CH	CI	CK	CL	CM	CN	CO	CP	CQ	CR	CS	CT	CU	
1		69		71		73		75		77		79		81		83		85		87		89		91		93		95		97		99
2	WESTERN - SAN BERNARDINO WATE																															
3	TABLE NO. 9A																															
4																																
5	VERIFIED EXTRACTIONS FROM THE																															
6	SAN BERNARDINO BASIN AREA																															
7	FOR USE ON LANDS NOT WITHIN W																															
8	NOR TRIBUTARY TO RIVERSIDE NA																															
9																																
10																																
11	(ALL VALUES IN ACRE-FEET)																															
12																																
13																																
14	Entities	2003		2004		2005		2006		2007		2008		2009		2010		2011		2012		2013		2014		2015		2016		2017		2018
15																																
16	Fontana Union Water Company	10,808		11,610		18,709		24,050		19,083		20,389		15,177		19,421		30,786		18,672		11,074		6,765		4,984		3,255		7,531		6,690
17																																
18	West Valley Water District																															
19	(formerly West San Bernardino County Water District)	3,330		3,991		6,279		5,247		5,893		3,249		2,538		922		1,032		1,228		1,376		1,607		1,883		1,261		1,200		1,313
20																																
21	City of Rialto	1,217		1,026		881		1,022		975		1,340		1,272		1,388		900		899		1,079		966		428		360		352		739
22																																
23	Subtotal (Delivery to Chino Basin)	15,355		16,627		25,869		30,319		25,951		24,978		18,987		21,731		32,718		20,799		13,529		9,338		7,295		4,876		9,083		8,742
24																																
25	San Bernardino Valley																															
26	Municipal Water District	0		0		0		0		0		102		0		0		0		0		0		0		0		0		0		0
27																																
28	Subtotal (Delivery to areas																															
29	other than Chino Basin)	0		0		0		0		0		102		0		0		0		0		0		0		0		0		0		0
30																																
31	TOTAL EXPORT	15,355		16,627		25,869		30,319		25,951		25,080		18,987		21,731		32,718		20,799		13,529		9,338		7,295		4,876		9,083		8,742
32																																
33	* Fontana Water Company deliv																															
34	The Fontana Water Company wat																															
35	service area are within Coltc																															
36	Watermaster.																															
37																																
38	1 Water diverted from Mill Cr																															
39																																
40	Note: See Report of Watermas																															

	A	B	C	D	E	F	G	H	I	J	K	L	M	N	O	P	Q	R	S	T	U	V	W	X	Y	Z	AA	AB	AC	AD	AE	AF	AG	AH	AI
1							7		9		11		13		15		17		19		21		23		25		27		29		31		33		35
2	WESTERN - SAN BERNARDINO WATERMASTER																																		
3	TABLE NO. 9B																																		
4																																			
5	VERIFIED EXTRACTATIONS FROM THE																																		
6	SAN BERNARDINO BASIN AREA																																		
7	FOR USE ON LANDS WITHIN THE COLTON AND RIVERSIDE BASIN AREAS																																		
8																																			
9																																			
10																																			
11	(ALL VALUES IN ACRE-FEET)																																		
12																																			
13			Annual	Calendar Years																															
14	Entities		59-63 Avg	1971	1972	1973	1974	1975	1976	1977	1978	1979	1980	1981	1982	1983	1984	1985	1986																
15																																			
16	Fontana Union Water Company *		529	772	125	120	53	49	49	31	0	0	0	0	0	0	0	0	0	0	0	0	0	0	0	0	0	0	0	0	0	0	0	0	0
17																																			
18	West Valley Water District																																		
19	(formerly West San Bernardino County Water District)		11,172	3,451	3,525	2,933	2,628	4,227	4,486	4,701	4,443	4,845	2,688	8,736	7,985	7,105	9,396	8,797	10,023																
20																																			
21	City of Rialto		858	1,888	2,970	2,422	3,210	2,959	2,376	3,288	2,789	4,702	4,933	4,586	4,506	4,305	4,412	4,146	5,411																
22																																			
23	City of Colton		3,347	3,518	3,854	3,366	3,765	3,940	4,061	3,858	4,062	4,073	4,631	5,190	5,015	4,918	6,349	7,202	6,903																
24																																			
25	City of San Bernardino																																		
26	Elevated System		886	1,575	1,663	1,710	1,730	1,682	1,755	1,609	1,801	1,944	2,066	2,227	2,402	2,577	2,752	2,926	3,101																
27																																			
28	Terrace Water Company		1,045	958	1,186	836	919	918	970	880	900	880	856	917	808	859	1,450	1,110	1,100																
29																																			
30	TOTAL DELIVERIES		17,837	12,162	13,323	11,387	12,305	13,775	13,697	14,367	13,995	16,444	15,174	21,656	20,716	19,764	24,359	24,181	26,538																
31																																			
32	*Fontana Water Company delivers water extracted from San Bernardino Basin Area and Colton Basin Area as Fontana Union Water Company. The Fontana Water Company water service area is located largely within Chino Basin. However, portions of the Fontana Water Company service area are within Colton Basin Area. Records of the deliveries within the Colton Basin Area are not available to the																																		
33	Watermaster.																																		
34																																			
35	Note: See Report of Watermaster, Volume 7, Table Nos. E & F.																																		

	A	AK	AM	AO	AQ	AS	AU	AW	AY	BA	BC	BE	BG	BI	BK	BM	BO	BQ
1		37	39	41	43	45	47	49	51	53	55	57	59	61	63	65	67	69
2	WESTERN - SAN BERNARDINO WAI																	
3	TABLE NO. 9B																	
4																		
5	VERIFIED EXTRACTIONS FROM TH																	
6	SAN BERNARDINO BASIN AREA																	
7	FOR USE ON LANDS WITHIN THE																	
8																		
9																		
10																		
11	(ALL VALUES IN ACRE-FEET)																	
12																		
13																		
14	Entities	1987	1988	1989	1990	1991	1992	1993	1994	1995	1996	1997	1998	1999	2000	2001	2002	2003
15																		
16	Fontana Union Water Company	0	0	0	0	0	0	0	0	0	0	0	0	0	0	0	0	0
17																		
18	West Valley Water District																	
19	(formerly West San Bernardino County Water District)	9,343	9,127	8,286	8,224	5,053	6,445	8,571	10,480	11,235	9,167	8,586	9,297	6,910	8,037	6,887	7,434	8,519
20																		
21	City of Rialto	4,318	5,923	5,429	4,507	5,892	5,384	6,498	7,456	5,706	6,113	6,511	5,175	6,781	8,392	8,134	6,226	6,056
22																		
23	City of Colton	6,572	6,711	8,246	7,247	6,543	4,848	3,835	4,402	4,961	4,017	5,471	5,706	6,346	5,380	5,339	7,417	5,355
24																		
25	City of San Bernardino																	
26	Elevated System	3,276	3,212	3,148	3,084	1,399	3,745	3,831	3,827	1,914	3,952	3,816	3,447	3,803	4,178	4,004	4,644	4,802
27																		
28	Terrace Water Company	873	944	873	867	735	657	694	771	750	839	903	708	830	946	940	981	913
29																		
30	TOTAL DELIVERIES	24,382	25,917	25,982	23,929	19,622	21,079	23,429	26,936	24,566	24,088	25,287	24,333	24,670	26,933	25,304	26,702	25,645
31																		
32	*Fontana Water Company deliv																	
33	The Fontana Water Company wa																	
34	service area are within Colt																	
35	Watermaster.																	
35	Note: See Report of Waterme																	

	A	BS	B	BU	BV	BW	BX	BY	BZ	CA	CB	CC	CD	CE	CF	CG	CH	CI	CJ	CK	CL	CM	CN	CO	CP	CQ	CR	CS	CT	CU
1		71		73		75		77		79		81		83		85		87		89		91		93		95		97		99
2	WESTERN - SAN BERNARDINO WAI																													
3	TABLE NO. 9B																													
4																														
5	VERIFIED EXTRACTIONS FROM TH																													
6	SAN BERNARDINO BASIN AREA																													
7	FOR USE ON LANDS WITHIN THE																													
8																														
9																														
10																														
11	(ALL VALUES IN ACRE-FEET)																													
12																														
13																														
14	Entities	2004		2005		2006		2007		2008		2009		2010		2011		2012		2013		2014		2015		2016		2017		2018
15																														
16	Fontana Union Water Company	0		0		0		0		0		0		0		0		0		0		0		0		0		0		0
17																														
18	West Valley Water District																													
19	(formerly West San Bernardino County Water District)	9,897		7,075		10,851		8,428		13,252		12,746		9,495		8,824		8,939		9,375		8,880		8,525		6,777		8,106		8,085
20																														
21	City of Rialto	8,931		10,737		9,507		9,213		8,608		8,052		6,517		6,507		6,940		6,770		7,118		5,704		5,646		5,212		5,539
22																														
23	City of Colton	5,845		5,615		6,396		6,695		6,917		6,334		4,740		4,783		6,222		5,170		4,879		4,405		3,044		3,842		3,695
24																														
25	City of San Bernardino																													
26	Elevated System	4,129		4,182		3,714		3,316		2,970		2,785		2,697		2,722		2,853		2,871		2,502		2,236		2,219		2,364		2,552
27																														
28	Terrace Water Company	828		824		878		882		813		788		701		706		751		770		660		473		420		464		343
29																														
30	TOTAL DELIVERIES	29,630		28,433		31,346		28,534		32,560		30,705		24,150		23,542		25,705		24,956		24,039		21,343		18,106		19,988		20,214
31																														
32	*Fontana Water Company deliv																													
33	The Fontana Water Company wa																													
34	service area are within Colt																													
35	Watermaster.																													
35	Note: See Report of Waterme																													

	A	B	C	D	E	F	G	H	I	J	K	L	M	N	O	P	Q	R	S	T	U	V	W	X	Y	
3																										
4																										
5																										
6																										
7																										
8																										
9																										
10																										
11																										
12																										
13	Calendar	Adjusted	Maximum				Adjusted	Maximum				Adjusted	Maximum				Adjusted	Maximum			Adjusted	Maximum				
14	Year	Right	1 Allowable	2	Extractions	3	Right	4 Allowable	2	Deliveries	3	Right	4 Allowable	2	Deliveries	3	Right	1 Allowable	2	Deliveries	3	Right	1 Allowable	2	Deliveries	3
16	1971	53,448	69,482		53,882		1,462	1,901		98		1,260	1,638		669		50,726	65,944		53,115						
17	1972	52,199	67,859		45,694		1,427	1,855		85		1,230	1,599		547		49,542	64,405		45,062						
18	1973	52,199	67,859		43,022		1,427	1,855		156		1,230	1,599		512		49,542	64,405		42,354						
19	1974	52,199	67,859		43,367		1,427	1,855		0		1,230	1,599		764		49,542	64,405		42,603						
20	1975	52,199	67,859		47,962		1,427	1,855		0		1,230	1,599		498		49,542	64,405		47,464						
22	1976	52,199	67,859		51,374		1,427	1,855		0		1,230	1,599		523		49,542	64,405		50,851						
23	1977	52,199	67,859		50,999		1,427	1,855		0		1,230	1,599		346		49,542	64,405		50,653						
24	1978	52,199	67,859		45,384		1,427	1,855		646		1,230	1,599		301		49,542	64,405		44,437						
25	1979	52,199	67,859		52,377		1,427	1,855		0		1,230	1,599		415		49,542	64,405		51,962						
26	1980	52,199	67,859		50,756		1,427	1,855		383		1,230	1,599		0		49,542	64,405		50,373						
28	1981	52,199	67,859		51,009		1,427	1,855		724		1,230	1,599		0		49,542	64,405		50,285						
29	1982	52,199	67,859		49,599		1,427	1,855		162		1,230	1,599		0		49,542	64,405		49,437						
30	1983	52,199	67,859		45,988		1,427	1,855		335		1,230	1,599		0		49,542	64,405		45,653						
31	1984	52,199	67,859		49,574		1,427	1,855		41		1,230	1,599		0		49,542	64,405		49,533						
32	1985	52,199	67,859		49,601		1,427	1,855		59		1,230	1,599		0		49,542	64,405		49,542						
34	1986	52,199	67,859		49,979		1,427	1,855		437		1,230	1,599		0		49,542	64,405		49,542						
35	1987	52,199	67,859		49,876		1,427	1,855		334		1,230	1,599		0		49,542	64,405		49,542						
36	1988	52,199	67,859		50,311		1,427	1,855		815		1,230	1,599		0		49,542	64,405		49,496						
37	1989	52,199	67,859		50,784		1,427	1,855		28		1,230	1,599		0		49,542	64,405		50,756						
38	1990	52,199	67,859		47,637		1,427	1,855		23		1,230	1,599		0		49,542	64,405		47,614						
40	1991	52,199	67,859		49,697		1,427	1,855		161		1,230	1,599		0		49,542	64,405		49,536						
41	1992	52,199	67,859		43,062		1,427	1,855		203		1,230	1,599		0		49,542	64,405		42,859						
42	1993	52,199	67,859		44,854		1,427	1,855		-108		1,230	1,599		0		49,542	64,405		42,197						
43	1994	52,199	67,859		51,340		1,427	1,855		46		1,230	1,599		0		49,542	64,405		49,542						
44	1995	52,199	67,859		49,593		1,427	1,855		99		1,230	1,599		0		49,542	64,405		46,936						
46	1996	52,199	67,859		54,992		1,427	1,855		278		1,230	1,599		0		49,542	64,405		52,335						
47	1997	52,199	67,859		52,443		1,427	1,855		494		1,230	1,599		0		49,542	64,405		49,786						
48	1998	52,199	67,859		47,746		1,427	1,855		0		1,230	1,599		0		49,542	64,405		47,746						
49	1999	52,199	67,859		52,199		1,427	1,855		181		1,230	1,599		0		49,542	64,405		49,542						
50	2000	52,199	67,859		52,199		1,427	1,855		117		1,230	1,599		0		49,542	64,405		49,542						
52	2001	52,199	67,859		52,199		1,427	1,855		229		1,230	1,599		0		49,542	64,405		49,542						
53	2002	52,199	67,859		52,199		1,427	1,855		172		1,230	1,599		0		49,542	64,405		49,542						
54	2003	52,199	67,859		54,514		1,427	1,855		10		1,230	1,599		0		49,542	64,405		54,504						
55	2004	52,199	67,859		52,199		1,427	1,855		0		1,230	1,599		0		49,542	64,405		49,542						
56	2005	52,199	67,859		44,696		1,427	1,855		13		1,230	1,599		0		49,542	64,405		44,683						
58	2006	52,199	67,859		49,444		1,427	1,855		30		1,230	1,599		0		49,542	64,405		49,414						
59	2007	52,199	67,859		49,559		1,427	1,855		39		1,230	1,599		0		49,542	64,405		49,520						
60	2008	52,199	67,859		53,581		1,427	1,855		70		1,230	1,599		0		49,542	64,405		53,511						
61	2009	52,199	67,859		43,061		1,427	1,855		121		1,230	1,599		0		49,542	64,405		42,940						
62	2010	52,199	67,859		45,713		1,427	1,855		80		1,230	1,599		0		49,542	64,405		45,633						
64	2011	52,199	67,859		46,488		1,427	1,855		72		1,230	1,599		0		49,542	64,405		46,416						
65	2012	52,199	67,859		52,506		1,427	1,855		13		1,230	1,599		0		49,542	64,405		52,493						
66	2013	53,918	70,093		52,617		1,427	1,855		11		1,230	1,599		0		51,261	66,639		52,606						
67	2014	53,918	70,093		49,433		1,427	1,855		18		1,230	1,599		0		51,261	66,639		49,415						
68	2015	53,918	70,093		50,037		1,427	1,855		286		1,230	1,599		0		51,261	66,639		49,751						
70	2016	53,918	70,093		46,632		1,427	1,855		384		1,230	1,599		0		51,261	66,639		46,248						
71	2017	53,918	70,093		50,456		1,427	1,855		373		1,230	1,599		0		51,261	66,639		50,083						
72	2018	53,918	70,093		49,888		1,427	1,855		22		1,230	1,599		0		51,261	66,639		49,866						
73	2019	53,918	70,093		0		1,427	1,855		0		1,230	1,599		0		51,261	66,639		0						
74	2020	53,918	70,093		0		1,427	1,855		0		1,230	1,599		0		51,261	66,639		0						

	A	B	C	D	E	F	G	H	I	J	K	L	M	N	O	P	Q	R	S	T	U	V	W	X	Y	
3																										
4																										
5																										
6																										
7																										
8																										
9																										
10																										
11																										
12																										
13																										
14																										
15																										
16																										
17																										
18																										
19																										
20																										
21																										
22																										
23																										
24																										
25																										
26																										
27																										
28																										
29																										
30																										
31																										
32																										
33																										
34																										
35																										
36																										
37																										
38																										
39																										
40																										
41																										
42																										
43																										
44																										
45																										
46																										
47																										
48																										
49																										
50																										
51																										
52																										
53																										
54																										
55																										
56																										
57																										
58																										
59																										
60																										
61																										
62																										
63																										
64																										
65																										
66																										
67																										
68																										
69																										
70																										
71																										
72																										
73																										
74																										

	A	B	C	D	E	F	G	H	I	J	K	L	M	N	O	P	Q	R	S	T	U	V	W	X	Y
4	TABLE NO. 11																				Page 1 of 2				
5	ANNUAL ACCOUNTING OF EXTRactions BY RIVERSIDE HIGHLAND WATER COMPANY																								
6	FROM THE SAN BERNARDINO BASIN AREA																								
7	FOR DELIVERY TO EACH SERVICE AREA																								
9	(All Quantities in Acre-Feet)																								
10	Delivery to Colton Basin and																								
11	Verified Extractions from the				Delivery for Use in				Riverside Basin Area in				Delivery for Use in Areas												
12	San Bernardino Basin Area				San Bernardino Basin Area				San Bernardino County				Outside San Bernardino Valley												
13	Calendar	Adjusted	Maximum		Adjusted	Maximum		Adjusted	Maximum		Adjusted	Maximum		Adjusted	Maximum		Adjusted	Maximum		Adjusted	Maximum		Adjusted	Maximum	
14	Year	Right	1 Allowable	2	Extractions	3	Right	4	Allowable	2	Deliveries	3	Right	4	Allowable	2	Deliveries	3	Right	1	Allowable	2	Deliveries	3	
16	1971	4,399	5,719		4,012		0		0		0		2,509		3,262		2,385		1,890		2,457		1,627		
17	1972	4,294	5,582		4,532		0		0		0		2,449		3,184		2,229		1,845		2,399		2,303		
18	1973	4,294	5,582		3,512		0		0		0		2,449		3,184		1,744		1,845		2,399		1,768		
19	1974	4,294	5,582		4,888		0		0		0		2,449		3,184		1,979		1,845		2,399		2,909		
20	1975	4,294	5,582		4,709		0		0		0		2,449		3,184		1,996		1,845		2,399		2,713		
22	1976	4,294	5,582		4,520		0		0		0		2,449		3,184		2,051		1,845		2,399		2,469		
23	1977	4,294	5,582		3,583		0		0		0		2,449		3,184		1,820		1,845		2,399		1,763		
24	1978	4,294	5,582		1,350		0		0		0		2,449		3,184		1,051		1,845		2,399		299		
25	1979	4,294	5,582		3,369		0		0		0		2,449		3,184		1,782		1,845		2,399		1,587		
26	1980	4,294	5,582		3,677		0		0		0		2,449		3,184		2,060		1,845		2,399		1,617		
28	1981	4,294	5,582		3,604		0		0		0		2,449		3,184		2,148		1,845		2,399		1,456		
29	1982	4,294	5,582		2,795		0		0		0		2,449		3,184		1,776		1,845		2,399		1,019		
30	1983	4,294	5,582		3,162		0		0		0		2,449		3,184		2,319		1,845		2,399		843		
31	1984	4,294	5,582		4,759		0		0		0		2,449		3,184		2,671		1,845		2,399		2,088		
32	1985	4,294	5,582		3,312		0		0		0		2,449		3,184		1,978		1,845		2,399		1,334		
34	1986	4,294	5,582		4,744		0		0		0		2,449		3,184		2,128		1,845		2,399		2,616		
35	1987	4,294	5,582		3,919		0		0		0		2,449		3,184		2,229		1,845		2,399		1,690		
36	1988	4,294	5,582		4,775		0		0		0		2,449		3,184		2,229		1,845		2,399		2,546		
37	1989	4,294	5,582		4,681		0		0		0		2,449		3,184		1,968		1,845		2,399		2,713		
38	1990	4,294	5,582		4,092		0		0		0		2,449		3,184		2,313		1,845		2,399		1,779		
40	1991	4,294	5,582		3,021		0		0		0		2,449		3,184		1,669		1,845		2,399		1,352		
41	1992	4,294	5,582		4,052		0		0		0		2,449		3,184		2,275		1,845		2,399		1,777		
42	1993	4,294	5,582		3,241		0		0		0		2,449		3,184		1,777		1,845		2,399		1,464		
43	1994	4,294	5,582		4,324		0		0		0		2,449		3,184		2,201		1,845		2,399		2,123		
44	1995	4,294	5,582		3,955		0		0		0		2,449		3,184		2,146		1,845		2,399		1,809		
46	1996	4,294	5,582		4,588		0		0		0		2,449		3,184		2,756		1,845		2,399		1,832		
47	1997	4,294	5,582		4,476		0		0		0		2,449		3,184		2,656		1,845		2,399		1,820		
48	1998	4,294	5,582		2,787		0		0		0		2,449		3,184		1,961		1,845		2,399		826		
49	1999	4,294	5,582		2,931		0		0		0		2,449		3,184		2,082		1,845		2,399		849		
50	2000	4,294	5,582		2,856		0		0		0		2,449		3,184		2,811		1,845		2,399		45		
52	2001	4,294	5,582		2,665		0		0		0		2,449		3,184		2,547		1,845		2,399		118		
53	2002	4,294	5,582		2,399		0		0		0		2,449		3,184		2,271		1,845		2,399		128		
54	2003	4,294	5,582		3,878		0		0		0		2,449		3,184		2,036		1,845		2,399		1,842		
55	2004	4,294	5,582		1,754		0		0		0		2,449		3,184		1,304		1,845		2,399		450		
56	2005	4,294	5,582		2,135		0		0		0		2,449		3,184		441		1,845		2,399		1,694		
58	2006	4,294	5,582		2,928		0		0		0		2,449		3,184		1,198		1,845		2,399		1,730		
59	2007	4,294	5,582		3,633		0		0		0		2,449		3,184		1,772		1,845		2,399		1,861		
60	2008	4,294	5,582		2,730		0		0		0		2,449		3,184		2,054		1,845		2,399		676		
61	2009	4,294	5,582		1,648		0		0		0		2,449		3,184		1,073		1,845		2,399		575		
62	2010	4,294	5,582		1,136		0		0		0		2,449		3,184		629		1,845		2,399		507		
64	2011	4,294	5,582		1,655		0		0		0		2,449		3,184		1,477		1,845		2,399		178		
65	2012	4,294	5,582		2,135		0		0		0		2,449		3,184		1,914		1,845		2,399		221		
66	2013	4,435	5,766		2,873		0		0		0		2,449		3,184		2,018		1,986		2,582		855		
67	2014	4,435	5,766		2,076		0		0		0		2,449		3,184		1,469		1,986		2,582		607		
68	2015	4,435	5,766		3,400		0		0		0		2,449		3,184		1,300		1,986		2,582		2,100		
70	2016	4,435	5,766		3,040		0		0		0		2,449		3,184		1,111		1,986		2,582		1,929		
71	2017	4,435	5,766		1,903		0		0		0		2,449		3,184		1,221		1,986		2,582		682		
72	2018	4,435	5,766		2,641		0		0		0		2,449		3,184		1,759		1,986		2,582		882		
73	2019	4,435	5,766		0		0		0		0		2,449		3,184		0		1,986		2,582		0		
74	2020	4,435	5,766		0		0		0		0		2,449		3,184		0		1,986		2,582		0		

	A	B	C	D	E	F	G	H	I	J	K	L	M	N	O	P	Q	R	S	T	U	V	W	X	Y								
4											TABLE NO. 12																						Page 1 of 2
5	ANNUAL ACCOUNTING OF EXTRactions BY AGUA MANSA WATER COMPANY AND MEEKS & DALEY WATER COMPANY																																
6	FROM THE SAN BERNARDINO BASIN AREA																																
7	FOR DELIVERY TO EACH SERVICE AREA																																
9	(All Quantities in Acre-Feet)																																
10	Delivery for Use in Colton Basin Area and																																
11	Verified Extractions from the					Delivery for Use in					Riverside Basin Area in					Delivery for Use in Areas																	
12	San Bernardino Basin Area					San Bernardino Basin Area					San Bernardino County					Outside San Bernardino Valley																	
13	Calendar	Adjusted	Maximum			Adjusted	Maximum			Adjusted	Maximum			Adjusted	Maximum			Adjusted	Maximum			Adjusted	Maximum										
14	Year	Right	1	Allowable	2	Extractions	3	Right	4	Allowable	2	Deliveries	3	Right	4	Allowable	2	Deliveries	3	Right	1	Allowable	2	Deliveries	3								
16	1971	8,026		10,434		2,902		0		0		0		325		423		383		7,700		10,010		2,519									
17	1972	7,833		10,183		3,527		0		0		0		318		413		377		7,515		9,770		3,150									
18	1973	7,833		10,183		2,979		0		0		0		318		413		250		7,515		9,770		2,729									
19	1974	7,833		10,183		4,504		0		0		0		318		413		246		7,515		9,770		4,258									
20	1975	7,833		10,183		3,950		0		0		0		318		413		168		7,515		9,770		3,782									
22	1976	7,833		10,183		5,393		0		0		0		318		413		187		7,515		9,770		5,206									
23	1977	7,833		10,183		4,220		0		0		0		318		413		146		7,515		9,770		4,074									
24	1978	7,833		10,183		2,254		0		0		0		318		413		161		7,515		9,770		2,093									
25	1979	7,833		10,183		3,930		0		0		0		318		413		166		7,515		9,770		3,764									
26	1980	7,833		10,183		2,333		0		0		0		318		413		323		7,515		9,770		2,010									
28	1981	7,833		10,183		3,092		0		0		0		318		413		358		7,515		9,770		2,734									
29	1982	7,833		10,183		3,716		0		0		0		318		413		169		7,515		9,770		3,547									
30	1983	7,833		10,183		2,651		0		0		0		318		413		245		7,515		9,770		2,406									
31	1984	7,833		10,183		5,166		0		0		0		318		413		234		7,515		9,770		4,932									
32	1985	7,833		10,183		5,384		0		0		0		318		413		209		7,515		9,770		5,175									
34	1986	7,833		10,183		5,570		0		0		0		318		413		212		7,515		9,770		5,358									
35	1987	7,833		10,183		4,914		0		0		0		318		413		192		7,515		9,770		4,722									
36	1988	7,833		10,183		4,966		0		0		0		318		413		233		7,515		9,770		4,733									
37	1989	7,833		10,183		5,392		0		0		0		318		413		240		7,515		9,770		5,152									
38	1990	7,833		10,183		3,851		0		0		0		318		413		83		7,515		9,770		3,768									
40	1991	7,833		10,183		4,426		0		0		0		318		413		190		7,515		9,770		4,236									
41	1992	7,833		10,183		4,100		0		0		0		318		413		118		7,515		9,770		3,982									
42	1993	7,833		10,183		5,013		0		0		0		318		413		276		7,515		9,770		4,737									
43	1994	7,833		10,183		4,525		0		0		0		318		413		227		7,515		9,770		4,298									
44	1995	7,833		10,183		3,560		0		0		0		318		413		145		7,515		9,770		3,415									
46	1996	7,833		10,183		3,912		0		0		0		318		413		194		7,515		9,770		3,718									
47	1997	7,833		10,183		4,165		0		0		0		318		413		137		7,515		9,770		4,028									
48	1998	7,833		10,183		3,828		0		0		0		318		413		210		7,515		9,770		3,618									
49	1999	7,833		10,183		6,289		0		0		0		318		413		90		7,515		9,770		6,199									
50	2000	7,833		10,183		3,832		0		0		0		318		413		352		7,515		9,770		3,480									
52	2001	7,833		10,183		3,671		0		0		0		318		413		192		7,515		9,770		3,479									
53	2002	7,833		10,183		5,800		0		0		0		318		413		202		7,515		9,770		5,598									
54	2003	7,833		10,183		7,440		0		0		0		318		413		49		7,515		9,770		7,391									
55	2004	7,833		10,183		3,782		0		0		0		318		413		19		7,515		9,770		3,763									
56	2005	7,833		10,183		5,891		0		0		0		318		413		4		7,515		9,770		5,887									
58	2006	7,833		10,183		7,515		0		0		0		318		413		0		7,515		9,770		7,515									
59	2007	7,833		10,183		7,591		0		0		0		318		413		0		7,515		9,770		7,591									
60	2008	7,833		10,183		4,832		0		0		0		318		413		0		7,515		9,770		4,832									
61	2009	7,833		10,183		6,345		0		0		0		318		413		0		7,515		9,770		6,345									
62	2010	7,833		10,183		6,738		0		0		0		318		413		0		7,515		9,770		6,738									
64	2011	7,833		10,183		7,127		0		0		0		318		413		0		7,515		9,770		7,127									
65	2012	7,833		10,183		7,117		0		0		0		318		413		0		7,515		9,770		7,117									
66	2013	8,091		10,518		7,732		0		0		0		318		413		0		7,773		10,105		7,732									
67	2014	8,091		10,518		7,103		0		0		0		318		413		0		7,773		10,105		7,103									
68	2015	8,091		10,518		7,351		0		0		0		318		413		0		7,773		10,105		7,351									
70	2016	8,091		10,518		7,220		0		0		0		318		413		0		7,773		10,105		7,220									
71	2017	8,091		10,518		7,218		0		0		0		318		413		0		7,773		10,105		7,218									
72	2018	8,091		10,518		7,217		0		0		0		318		413		0		7,773		10,105		7,217									
73	2019	8,091		10,518				0		0		0		318		413				7,773		10,105											
74	2020	8,091		10,518				0		0		0		318		413				7,773		10,105											

	A	B	C	D	E	F	G	H	I	J	K	L	M	N	O	P	Q	R	S	T	U	V	W	X	Y
4	TABLE NO. 13																				Page 1 of 2				
5	ANNUAL ACCOUNTING OF EXTRACTIONS BY THE REGENTS OF THE UNIVERSITY OF CALIFORNIA																								
6	FROM THE SAN BERNARDINO BASIN AREA																								
7	FOR DELIVERY TO EACH SERVICE AREA																								
9	(All Quantities in Acre-Feet)																								
10	Delivery for Use in Colton Basin Area and												Riverside Basin Area in												
11	Verified Extractions from the						Delivery for Use in						San Bernardino Basin Area in						Delivery for Use in Areas						
12	San Bernardino Basin Area						San Bernardino Basin Area						San Bernardino County						Outside San Bernardino Valley						
13	Calendar	Adjusted	Maximum				Adjusted	Maximum			Adjusted	Maximum				Adjusted	Maximum			Adjusted	Maximum				
14	Year	Right 1	Allowable 2	Extractions 3			Right 4	Allowable 2	Deliveries 3			Right 4	Allowable 2	Deliveries 3			Right 1	Allowable 2	Deliveries 3						
16	1971	581	755	219			0	0	0			0	0	0			581	755	219						
17	1972	536	697	239			0	0	0			0	0	0			536	697	239						
18	1973	536	697	239			0	0	0			0	0	0			536	697	239						
19	1974	536	697	267			0	0	0			0	0	0			536	697	267						
20	1975	536	697	179			0	0	0			0	0	0			536	697	179						
22	1976	536	697	245			0	0	0			0	0	0			536	697	245						
23	1977	536	697	87			0	0	0			0	0	0			536	697	87						
24	1978	536	697	183			0	0	0			0	0	0			536	697	183						
25	1979	536	697	83			0	0	0			0	0	0			536	697	83						
26	1980	536	697	7			0	0	0			0	0	0			536	697	7						
28	1981	536	697	143			0	0	0			0	0	0			536	697	143						
29	1982	536	697	48			0	0	0			0	0	0			536	697	48						
30	1983	536	697	0			0	0	0			0	0	0			536	697	0						
31	1984	536	697	0			0	0	0			0	0	0			536	697	0						
32	1985	536	697	0			0	0	0			0	0	0			536	697	0						
34	1986	536	697	48			0	0	0			0	0	0			536	697	48						
35	1987	536	697	195			0	0	0			0	0	0			536	697	195						
36	1988	536	697	179			0	0	0			0	0	0			536	697	179						
37	1989	536	697	62			0	0	0			0	0	0			536	697	62						
38	1990	536	697	95			0	0	0			0	0	0			536	697	95						
40	1991	536	697	23			0	0	0			0	0	0			536	697	23						
41	1992	536	697	32			0	0	0			0	0	0			536	697	32						
42	1993	536	697	536			0	0	0			0	0	0			536	697	536						
43	1994	536	697	593			0	0	0			0	0	0			536	697	593						
44	1995	536	697	588			0	0	0			0	0	0			536	697	588						
46	1996	536	697	445			0	0	0			0	0	0			536	697	445						
47	1997	536	697	447			0	0	0			0	0	0			536	697	447						
48	1998	536	697	536			0	0	0			0	0	0			536	697	536						
49	1999	536	697	536			0	0	0			0	0	0			536	697	536						
50	2000	536	697	536			0	0	0			0	0	0			536	697	536						
52	2001	536	697	536			0	0	0			0	0	0			536	697	536						
53	2002	536	697	536			0	0	0			0	0	0			536	697	536						
54	2003	536	697	536			0	0	0			0	0	0			536	697	536						
55	2004	536	697	536			0	0	0			0	0	0			536	697	536						
56	2005	536	697	536			0	0	0			0	0	0			536	697	536						
58	2006	536	697	536			0	0	0			0	0	0			536	697	536						
59	2007	536	697	536			0	0	0			0	0	0			536	697	536						
60	2008	536	697	536			0	0	0			0	0	0			536	697	536						
61	2009	536	697	536			0	0	0			0	0	0			536	697	536						
62	2010	536	697	536			0	0	0			0	0	0			536	697	536						
64	2011	536	697	536			0	0	0			0	0	0			536	697	536						
65	2012	536	697	536			0	0	0			0	0	0			536	697	536						
66	2013	554	720	536			0	0	0			0	0	0			554	720	536						
67	2014	554	720	536			0	0	0			0	0	0			554	720	536						
68	2015	554	720	554			0	0	0			0	0	0			554	720	554						
70	2016	554	720	554			0	0	0			0	0	0			554	720	554						
71	2017	554	720	554			0	0	0			0	0	0			554	720	554						
72	2018	554	720	554			0	0	0			0	0	0			554	720	554						
73	2019	554	720				0	0				0	0				554	720							
74	2020	554	720				0	0				0	0				554	720							

	A	B	AK	AL	AM	AN	AO	AP	AQ	AR	AS	AT	AU	AV	AW	AX	AY	AZ	BA	BB	BC	BD	BE	BF	BG	BH	BI	BJ	BK	BL	BM	BN	BO	BP		
1																																				
2																																				
3	TABLE NO. 14																																			
4																																				
5	ANNUAL ACCOUNTING FOR																																			
6	WESTERN MUNICIPAL WATER D																																			
7	EXPORT OF EXTRACTIONS FROI																																			
8	COLTON BASIN AREA, AND RIVE																																			
9	FOR USE WITHIN WESTERN ON																																			
10	TO THE RIVERSIDE NARROWS																																			
11	(All Values in Acre-Feet)																																			
12																																				
13	Calendar Years													Calendar Years																						
14			1988		1989		1990		1991		1992		1993		1994		1995		1996		1997		1998		1999		2000		2001		2002		2003			
15	EXPORTS																																			
16																																				
17	Annual 1959-63 Average		42,535		42,535		42,535		42,535		42,535		42,535		42,535		42,535		42,535		42,535		42,535		42,535		42,535		42,535		42,535		42,535			
18																																				
19	Actual Export	1	46,364		45,841		43,357		46,606		39,825		36,876		40,254		37,296		39,715		39,546		36,855		40,096		40,884		38,792		38,399		38,534			
20																																				
21	ACCUMULATED EXPORT	2	692,092		737,933		781,290		827,896		867,721		904,597		944,851		982,147		1,021,862		1,061,408		1,098,263		1,138,359		1,179,243		1,218,035		1,256,434		1,294,968			
22																																				
23																																				
24	OBLIGATIONS																																			
25																																				
26	Total New Export	3	3,829		3,306		822		4,071		(2,710)		(5,659)		(2,281)		(5,239)		(2,820)		(2,989)		(5,680)		(2,439)		(1,651)		(3,743)		(4,136)		(4,001)			
27																																				
28	Additional New Export	4	14,201	12	0		0		3,212	13	7,177	14	9,917	15	10,859	16	8,357	17	10,769	18	9,658	19	6,671	20	11,419	21	13,813	22	9,541	23	15,748	24	0			
29																																				
30	New Export	5	(10,372)		3,306		822		859		(9,887)		(15,576)		(13,140)		(13,596)		(13,589)		(12,647)		(12,351)		(13,858)		(15,464)		(13,284)		(19,884)		(4,001)			
31																																				
32	ACCUMULATED NEW	2																																		
33	EXPORT		(129,732)		(126,426)		(125,604)		(124,745)		(134,632)		(150,208)		(163,348)		(176,944)		(190,533)		(203,180)		(215,531)		(229,389)		(244,853)		(258,137)		(278,021)		(282,022)			
34																																				
35																																				
36																																				
37																																				
38																																				
39																																				
40																																				
41																																				
42																																				
43																																				
44																																				
45																																				
46																																				
47																																				

	A	B	BQ	BR	BS	BT	BU	BV	BW	BX	BY	BZ	CA	CB	CC	CD	CE	CF	CG	CH	CI	CJ	CK	CL	CM	CN	CO	CP	CQ	CR	CS
1																															
2																															
3	TABLE NO. 14																														
4																															
5	ANNUAL ACCOUNTING FOR																														
6	WESTERN MUNICIPAL WATER D																														
7	EXPORT OF EXTRACTIONS FROI																														
8	COLTON BASIN AREA, AND RIVE																														
9	FOR USE WITHIN WESTERN ON																														
10	TO THE RIVERSIDE NARROWS																														
11	(All Values in Acre-Feet)																														
12																															
13	Calendar Years																														
14			2004		2005		2006		2007		2008		2009		2010		2011		2012		2013		2014		2015		2016		2017		2018
15	EXPORTS																														
16																															
17	Annual 1959-63 Average		42,535		42,535		42,535		42,535		42,535		42,535		42,535		42,535		42,535		42,535		42,535		42,535		42,535		42,535		42,535
18																															
19	Actual Export	1	36,973		36,753		37,783		37,230		38,647		39,101		38,229		40,848		40,088		41,963		40,662		40,562		40,226		36,007		36,783
20																															
21	ACCUMULATED EXPORT	2	1,331,941		1,368,694		1,406,477		1,443,707		1,482,354		1,521,455		1,559,684		1,600,532		1,640,620		1,682,583		1,723,245		1,763,807		1,804,033		1,840,040		1,876,823
22																															
23																															
24	OBLIGATIONS																														
25																															
26	Total New Export	3	(5,562)		(5,782)		(4,752)		(5,305)		(3,888)		(3,434)		(4,306)		(1,687)		(2,447)		(572)		(1,873)		(1,973)		(2,309)		(6,528)		(5,752)
27																															
28	Additional New Export	4	3,872	25																											
29																															
30	New Export	5	(9,434)		(5,782)		(4,752)		(5,305)		(3,888)		(3,434)		(4,306)		(1,687)		(2,447)		(572)		(1,873)		(1,973)		(2,309)		(6,528)		(5,752)
31																															
32	ACCUMULATED NEW	2																													
33	EXPORT		(291,456)		(297,238)		(301,990)		(307,295)		(311,183)		(314,617)		(318,923)		(320,610)		(323,057)		(323,629)		(325,502)		(327,475)		(329,784)		(336,312)		(342,064)
34																															
35																															
36																															
37																															
38																															
39																															
40																															
41																															
42																															
43																															
44																															
45																															
46																															
47																															

	A	B	BO	BP	BQ	BR	BS	BT	BU	BV	BW	BX	BY	BZ	CA	CB	CC	CD	CE	CF	CG	CH	CI	CJ	CK	CL	CM	CN	CO	CP	CQ	CR	CS
1																																	
2	TABLE NO. 15A																																
3																																	
4	ANNUAL ACCOUNTING FOR																																
5	SAN BERNARDINO VALLEY MUI																																
6	ANNUAL ACCOUNTING FOR																																
7	SAN BERNARDINO VALLEY MUI																																
8	EXPORT OF EXTRACTIONS FRC																																
9	FOR USE ON LANDS																																
10	NOT WITHIN WESTERN NOR TR																																
11	TO THE RIVERSIDE NARROWS																																
12																																	
13	(All Values in Acre-Feet)																																
14																																	
15	Calendar Years																																
16			2003	2004	2005	2006	2007	2008	2009	2010	2011	2012	2013	2014	2015	2016	2017	2018															
17																																	
18	EXPORTS																																
19																																	
20	Annual 1959-63 Average	1	11,701	11,701	11,701	11,701	11,701	11,701	11,701	11,701	11,701	11,701	11,701	11,701	11,701	11,701	11,701	11,701	11,701	11,701	11,701	11,701	11,701	11,701	11,701	11,701	11,701	11,701	11,701	11,701	11,701		
21																																	
22	Actual Export	1	15,355	16,627	25,869	30,319	25,951	25,080	18,987	21,731	32,718	20,799	13,529	9,338	7,295	4,876	9,083	8,742															
23																																	
24	ACCUMULATED EXPORT	2	749,594	766,221	792,090	822,409	848,360	873,440	892,427	914,158	946,876	967,675	981,204	990,542	997,837	1,002,713	1,011,796	1,020,538															
25																																	
26																																	
27	OBLIGATIONS																																
28																																	
29	Total New Export	3	3,654	4,926	14,168	18,618	14,250	13,379	7,286	10,030	21,017	9,098	1,828	(2,363)	(4,406)	(6,825)	(2,618)	(2,959)															
30																																	
31	Additional New Export	4	0	4,738	0	0	0	0	0	0	0	0	0	0	0	0	0	0	0	0	0	0	0	0	0	0	0	0	0	0	0	0	
32																																	
33	New Export	5	3,654	188	14,168	18,618	14,250	13,379	7,286	10,030	21,017	9,098	1,828	(2,363)	(4,406)	(6,825)	(2,618)	(2,959)															
34																																	
35	ACCUMULATED NEW																																
36	EXPORT	2	179,941	180,129	194,297	212,915	227,165	240,544	247,830	257,860	278,877	287,975	289,803	287,440	283,034	276,209	273,591	270,632															
37																																	
38																																	
39																																	
40																																	
41																																	
42																																	
43																																	
44																																	
45																																	
46																																	
47																																	
48																																	

	A	B	AJ	AK	AL	AM	AN	AO	AP	AQ	AR	AS	AT	AU	AV	AW	AX	AY	AZ	BA	BB	BC	BD	BE	BF	BG	BH	BI	BJ	BK	BL	BM	BN	BO	BP	
1																																				
2	TABLE NO. 15B																																			
3																																				
4	ANNUAL ACCOUNTING FOR																																			
5	SAN BERNARDINO VALLEY MUNIC																																			
6	DELIVERY OF EXTRACTIONS FRO																																			
7	FOR USE ON LANDS																																			
8	WITHIN COLTON AND RIVERSIDE																																			
9																																				
10																																				
11																																				
12																																				
13	(All Values in Acre-Feet)																																			
14																																				
15	Calendar Years																																			
16			1988	1989	1990	1991	1992	1993	1994	1995	1996	1997	1998	1999	2000	2001	2002	2003																		
17																																				
18	DELIVERIES																																			
19																																				
20	Annual 1959-63 Average	1	17,837	17,837	17,837	17,837	17,837	17,837	17,837	17,837	17,837	17,837	17,837	17,837	17,837	17,837	17,837	17,837	17,837	17,837	17,837	17,837	17,837	17,837	17,837	17,837	17,837	17,837	17,837	17,837	17,837	17,837	17,837			
21																																				
22	Actual Deliveries	1	25,917	25,982	23,929	19,622	21,079	23,429	26,936	24,566	24,088	25,287	24,333	24,670	26,933	25,304	26,702	25,645																		
23																																				
24	ACCUMULATED DELIVERIES	2	324,142	350,124	374,053	393,675	414,754	438,183	465,119	489,685	513,773	539,060	563,393	588,063	614,996	640,300	667,002	692,647																		
25																																				
26																																				
27	OBLIGATIONS																																			
28																																				
29	Total New Deliveries	3	8,080	8,145	6,092	1,785	3,242	5,592	9,099	6,729	6,251	7,450	6,496	6,833	9,096	7,467	8,865	7,808																		
30																																				
31	Additional New Deliveries	4																		1,294	6					7,254	7	9,614	8	8,143	9	9,556	10			
32																																				
33	New Deliveries	5	8,080	8,145	6,092	1,785	3,242	5,592	9,099	6,729	6,251	6,156	6,496	(421)	(518)	(676)	(691)	7,808																		
34																																				
35	ACCUMULATED NEW																																			
36	DELIVERIES	2	3,076	11,221	17,313	19,098	22,340	27,932	37,031	43,760	50,011	56,167	62,663	62,242	61,724	61,048	60,357	68,165																		
37																																				
38																																				
39																																				
40																																				
41																																				
42																																				
43																																				
44																																				
45																																				
46																																				
47																																				
48																																				
49																																				

	A	B	BQ	BR	BS	BT	BU	BV	BW	BX	BY	BZ	CA	CB	CC	CD	CE	CF	CG	CH	CI	CJ	CK	CL	CM	CN	CO	CP	CQ	CR	CS
1																															
2	TABLE NO. 15B																														
3																															
4	ANNUAL ACCOUNTING FOR																														
5	SAN BERNARDINO VALLEY MUNIC																														
6	DELIVERY OF EXTRACTATIONS FRO																														
7	FOR USE ON LANDS																														
8	WITHIN COLTON AND RIVERSIDE																														
9																															
10																															
11																															
12																															
13	(All Values in Acre-Feet)																														
14																															
15	Calendar Years																														
16			2004		2005		2006		2007		2008		2009		2010		2011		2012		2013		2014		2015		2016		2017		2018
17																															
18	DELIVERIES																														
19																															
20	Annual 1959-63 Average	1	17,837		17,837		17,837		17,837		17,837		17,837		17,837		17,837		17,837		17,837		17,837		17,837		17,837		17,837		17,837
21																															
22	Actual Deliveries	1	29,630		28,433		31,346		28,534		32,560		30,705		24,150		23,542		25,705		24,956		24,039		21,343		18,106		19,988		20,214
23																															
24	ACCUMULATED DELIVERIES	2	722,277		750,710		782,056		810,590		843,150		873,855		898,005		921,547		947,252		972,208		996,247		1,017,590		1,035,696		1,055,684		1,075,898
25																															
26																															
27	OBLIGATIONS																														
28																															
29	Total New Deliveries	3	11,793		10,596		13,509		10,697		14,723		12,868		6,313		5,705		7,868		7,119		6,202		3,506		269		2,151		2,377
30																															
31	Additional New Deliveries	4	11,981	11																											
32																															
33	New Deliveries	5	(188)		10,596		13,509		10,697		14,723		12,868		6,313		5,705		7,868		7,119		6,202		3,506		269		2,151		2,377
34																															
35	ACCUMULATED NEW																														
36	DELIVERIES	2	67,977		78,573		92,082		102,779		117,502		130,370		136,683		142,388		150,256		157,375		163,577		167,083		167,352		169,503		171,880
37																															
38																															
39																															
40																															
41																															
42																															
43																															
44																															
45																															
46																															
47																															
48																															
49																															

	A	B	BS	BU	BW	BY	CA	CC	CE	CG	CI	CK	CM	CO	CQ	CS
1																
2	TABLE NO. 16															
3																
4	ANNUAL ACCOUNTING FOR															
5	WESTERN MUNICIPAL WATER DISTRICT															
6	EXTRACTIONS FROM COLTON BASIN AF															
7	RIVERSIDE BASIN AREA															
8	WITHIN RIVERSIDE AND SAN BERNARDI															
9	FOR USE OUTSIDE SAN BERNARDINO V.															
10	(All Values in Acre-Feet)															
11																
12																
13		2005	2006	2007	2008	2009	2010	2011	2012	2013	2014	2015	2016	2017	2018	
14	EXTRACTIONS															
15	Base Period 1959-1963															
16	Colton Basin Area	1	3,381	3,381	3,381	3,381	3,381	3,381	3,381	3,381	3,381	3,381	3,381	3,381	3,381	3,381
17	Riverside Basin Area Within San Bernardino County	2	21,085	21,085	21,085	21,085	21,085	21,085	21,085	21,085	21,085	21,085	21,085	21,085	21,085	21,085
18	Riverside Basin Area Within Riverside County	3	29,633	29,633	29,633	29,633	29,633	29,633	29,633	29,633	29,633	29,633	29,633	29,633	29,633	29,633
19	Total Extractions 1959-1963		54,099	54,099	54,099	54,099	54,099	54,099	54,099	54,099	54,099	54,099	54,099	54,099	54,099	54,099
20																
21	Current Period 2014-2018															
22	Colton Basin Area	1	84	412	742	939	378	77	173	61	64	60	1,254	1,141	929	1,549
23	Riverside Basin Area Within San Bernardino County	2	9,257	12,846	8,603	13,134	16,792	12,685	13,281	15,617	12,604	9,240	6,950	9,722	10,607	9,393
24	Riverside Basin Area Within Riverside County	3	32,737	31,026	38,237	31,205	35,519	29,077	30,510	28,049	30,070	31,247	23,606	25,173	26,814	26,596
25	Total Extractions 2014-2018		42,078	44,284	47,582	45,278	52,689	41,839	43,964	43,727	42,738	40,547	31,810	36,036	38,350	37,538
26																
27	New Export	4	(5,782)	(4,752)	(5,305)	(3,888)	(3,434)	(4,306)	(1,687)	(2,447)	(572)	(1,873)	(1,973)	(2,309)	(6,528)	(5,752)
28	Total Extractions Excluding New Export	5	47,860	49,036	52,887	49,166	56,123	46,145	45,651	46,174	43,310	42,420	33,783	38,345	44,878	43,290
29																
30	Under Extractions Excluding New Export	6	6,239	5,063	1,212	4,933	0	7,954	8,448	7,925	10,789	11,679	20,316	15,754	9,221	10,809
31	Excess Extractions Excluding New Export	7	0	0	0	0	2,024	0	0	0	0	0	0	0	0	0
32																
33	CREDITS															
34	Extraction Credit	8	6,239	5,063	1,212	4,933	0	7,954	8,448	7,925	10,789	11,679	20,316	15,754	9,221	10,809
35	Return From Excess Extractions	9	0	0	0	0	729	0	0	0	0	0	0	0	0	0
36	New Export Credit	10	5,782	4,752	5,305	3,888	3,434	4,306	1,687	2,447	572	1,873	1,973	2,309	6,528	5,752
37	Replenishment	11	0	0	0	0	0	0	0	0	0	0	0	0	0	0
38	Storm Flow Conservation	12	0	0	0	0	0	0	0	0	0	0	0	0	0	0
39	Return from Imported Water	13	3,386	3,292	3,957	2,168	2,354	2,182	2,484	2,356	2,215	2,227	1,696	1,715	2,134	1,992
40	Return from New Conservation	14									769	769	769	769	769	769
41	Total Credits		15,407	13,107	10,474	10,989	6,517	14,442	12,619	12,728	14,345	16,548	24,754	20,547	18,652	19,322
42	ACCUMULATED CREDITS	15	504,507	517,614	528,088	539,077	545,594	560,036	572,655	585,383	599,728	616,276	641,030	661,577	680,229	699,551
43																
44	OBLIGATIONS															
45	Extraction Obligation	16	0	0	0	0	2,024	0	0	0	0	0	0	0	0	0
46	Return from Under Extractions	17	2,246	1,823	436	1,776	0	2,863	3,041	2,853	3,884	4,204	7,314	5,671	3,320	3,891
47	New Export Obligation	18	0	0	0	0	0	0	0	0	0	0	0	0	0	0
48	Land Use Conversion	19	579	579	579	579	579	579	579	579	579	579	579	579	579	579
49	Total Obligations		2,825	2,402	1,015	2,355	2,603	3,442	3,620	3,432	4,463	4,783	7,893	6,250	3,899	4,470
50	ACCUMULATED OBLIGATIONS	15	121,907	124,309	125,324	127,679	130,282	133,724	137,344	140,776	145,239	150,022	157,915	164,165	168,064	172,534
51																
52	(CREDIT) OR OBLIGATION	20	(12,582)	(10,705)	(9,459)	(8,634)	(3,914)	(11,000)	(8,999)	(9,296)	(9,882)	(11,765)	(16,861)	(14,297)	(14,753)	(14,852)
53																
54	NET ACCUMULATED (CREDIT) OR OBLIGATION	15	(382,600)	(393,305)	(402,764)	(411,398)	(415,312)	(426,312)	(435,311)	(444,607)	(454,489)	(466,254)	(483,115)	(497,412)	(512,165)	(527,017)
55																
56																
57																
58																
59																
60																
61																
62																
63																
64																
65																
66																
67																

	A	B	C	D	E	F	G	H	I	J	K	L	M	N	O	P	Q	R	S	T	U	V	W	X	Y	Z	AA	AB	AC	AD	AE	AF	AG	AH	AI	AJ	
2	TABLE NO. 17																																				
4	ANNUAL ACCOUNTING FOR																																				
5	SAN BERNARDINO VALLEY MUNICIPAL WATER DISTRICT																																				
6	EXTRACTIONS FROM SAN BERNARDINO BASIN AREA																																				
7	(All Values in Acre-Feet)																																				
11	Calendar Years																																				
12		1971	1972	1973	1974	1975	1976	1977	1978	1979	1980	1981	1982	1983	1984	1985	1986	1987																			
13	EXTRACTIONS																																				
14	Adjusted Right	1	171,342	167,238	167,238	167,238	167,238	167,238	167,238	167,238	167,238	167,238	167,238	167,238	167,238	167,238	167,238	167,238	167,238	167,238	167,238	167,238	167,238	167,238	167,238	167,238	167,238	167,238	167,238	167,238	167,238	167,238	167,238	167,238	167,238	167,238	167,238
15	Extractions	1	163,186	167,227	159,781	158,685	151,681	144,317	144,811	137,040	154,807	159,422	172,639	153,040	146,434	180,808	167,238	184,734	167,238																		
17	New Export	2	3,872	4,777	9,373	3,622	5,546	5,387	4,331	6,891	13,209	12,805	11,837	8,273	14,022	10,998	910	14,085	9,362																		
18	New Deliveries to Colton Basin Area within San Bernardino Valley and Riverside Basin Area within San Bernardino County	3	(5,675)	(4,514)	(6,450)	(5,532)	(4,062)	(4,140)	(3,470)	(3,842)	(1,393)	(2,663)	3,819	2,879	1,927	6,522	6,344	8,701	6,545																		
19	Extractions Excluding New Export and New Deliveries	4	164,989	166,964	156,858	160,595	150,197	143,070	143,950	133,991	142,991	149,280	156,983	141,888	130,485	163,288	159,984	161,948	151,331																		
21	Under Extractions Excluding New Export and New Deliveries	5	6,353	274	10,380	6,643	17,041	24,168	23,288	33,247	24,247	17,958	10,255	25,350	36,753	3,950	7,254	5,290	15,907																		
22	Excess Extractions Excluding New Export and New Deliveries	6	0	0	0	0	0	0	0	0	0	0	0	0	0	0	0	0	0																		
24	CREDITS																																				
25	Extraction Credit	7	6,353	274	10,380	6,643	17,041	24,168	23,288	33,247	24,247	17,958	10,255	25,350	36,753	3,950	7,254	5,290	15,907																		
26	Return From Excess Extractions	8	0	0	0	0	0	0	0	0	0	0	0	0	0	0	0	0	0																		
27	New Export Credit	9	0	0	0	0	0	0	0	0	0	0	0	0	0	0	0	0	0																		
28	New Deliveries Credit	10	5,675	4,514	6,450	5,532	4,062	4,140	3,470	3,842	1,393	2,663	0	0	0	0	0	0	0																		
29	Replenishment	11	0	1,275	32,225	16,193	14,111	12,555	24,563	13,230	4,468	167	15,573	9,168	1,478	384	1,161	0	85																		
30	Return from Imported Water	12	0	0	0	0	0	0	0	7	13	0	246	24	35	509	943	528	2,214																		
31	Return from New Conservation	13	0	0	0	0	0	0	0	0	0	0	0	0	0	0	0	0	0																		
32	Total Credits		12,028	6,063	49,055	28,368	35,214	40,863	51,321	50,326	30,121	20,788	26,074	34,542	38,266	4,843	9,358	5,818	18,206																		
33	ACCUMULATED CREDITS	14	12,028	18,091	67,146	95,514	130,728	171,591	222,912	273,238	303,359	324,147	350,221	384,763	423,029	427,872	437,230	443,048	461,254																		
35	OBLIGATIONS																																				
36	Extraction Obligation	15	0	0	0	0	0	0	0	0	0	0	0	0	0	0	0	0	0																		
37	Return from Under Extractions	16	2,287	99	3,737	2,391	6,135	8,700	8,384	11,969	8,729	6,465	3,692	9,126	13,231	1,422	2,611	1,904	5,727																		
38	New Export Obligation	17	3,872	4,777	9,373	3,622	5,546	5,387	4,331	6,891	13,209	12,805	11,837	8,273	14,022	10,998	910	14,085	9,362																		
39	New Deliveries Obligation	18	0	0	0	0	0	0	0	0	0	0	3,819	2,879	1,927	6,522	6,344	8,701	6,545																		
40	In-Lieu Deliveries Obligation	19							4,412	0	0	0	672	56	0	993	3,462	1,329	8,063																		
41	Total Obligations		6,159	4,876	13,110	6,013	11,681	14,087	17,127	18,860	21,938	19,270	20,020	20,334	29,180	19,935	13,327	26,019	29,697																		
42	ACCUMULATED OBLIGATIONS	14	6,159	11,035	24,145	30,158	41,839	55,926	73,053	91,913	113,851	133,121	153,141	173,475	202,655	222,590	235,917	261,936	291,633																		
44	(CREDIT) OR OBLIGATION	20	(5,869)	(1,187)	(35,945)	(22,355)	(23,533)	(26,776)	(34,194)	(31,466)	(8,183)	(1,518)	(6,054)	(14,208)	(9,086)	15,092	3,969	20,201	11,491																		
46	NET ACCUMULATED (CREDIT) OR OBLIGATION	14	(5,869)	(7,056)	(43,001)	(65,356)	(88,889)	(115,665)	(149,859)	(181,325)	(189,508)	(191,026)	(197,080)	(211,288)	(220,374)	(205,282)	(201,313)	(181,112)	(169,621)																		
48	1 See Table No. 2 of Watermaster Report.															11 See Report of Watermaster, Volume 7, Table No. 21, 8 imported water recharged in SBBA.																					
49	2 See Table No. 15A of Watermaster Report.															12 Return from Imported Water equals 36% of direct delivered imported water. See Report of Watermaster, Volume 7, Table No. 22.																					
50	3 See Table No. 15B of Watermaster Report.															13 Return from New Conservation equals 36% of New Conservation. See Table No. 2 of Watermaster Report.																					
51	4 Extractions minus New Export minus New Deliveries.															14 Accumulated values include amounts accumulated prior to current 5-year period.																					
52	5 Adjusted Right minus Extractions excluding New Export and New Deliveries, if positive.															15 Equals Excess Extractions excluding New Export and New Deliveries.																					
53	6 Extractions excluding New Export and New Deliveries minus Adjusted Right, if positive.															16 Return from Under Extractions equals 36% of Extraction Credit.																					
54	7 Amounts which may be extracted without replenishment obligation, which in fact are not extracted. Equals Under Extractions excluding New Export and New Deliveries.															17 New Export Obligation equals New Export, if positive.																					
55	8 Return from Excess Extractions equals 36% of Extraction Obligation.															18 New Deliveries Obligation equals New Deliveries, if positive.																					
56	9 New Export Credit equals New Export, if negative.															19 Obligation resulting from the reduction in flow of the Santa Ana River of an amount assumed to be equal to the sum of imported water and pumped groundwater delivered to Bear Valley Mutual Water Company in-lieu of surface water diversions, pursuant to a 1996 agreement between San Bernardino Valley and Big Bear Municipal Water District. See Volume 7, Table No. 22.																					
57	10 New Deliveries Credit equals New Deliveries, if negative.																																				
59																																					
60																20 Net Credit or Obligation for this calendar year.																					

	A	B	AK	AL	AM	AN	AO	AP	AQ	AR	AS	AT	AU	AV	AW	AX	AY	AZ	BA	BB	BC	BD	BE	BF	BG	BH	BI	BJ	BK	BL	BM	BN	BO	BP	BQ	BR	
2	TABLE NO. 17																																				
4	ANNUAL ACCOUNTING FOR																																				
5	SAN BERNARDINO VALLEY MUNICIPA																																				
6	EXTRACTIONS FROM SAN BERNARDI																																				
7	(All Values in Acre-Feet)																																				
11																																					
12			1988	1989	1990	1991	1992	1993	1994	1995	1996	1997	1998	1999	2000	2001	2002	2003	2004																		
13	EXTRACTIONS																																				
14	Adjusted Right	1	167,238	167,238	167,238	167,238	167,238	167,238	167,238	167,238	167,238	167,238	167,238	167,238	167,238	167,238	167,238	167,238	167,238	167,238	167,238	167,238	167,238	167,238	167,238	167,238	167,238	167,238	167,238	167,238	167,238	167,238	167,238	167,238	167,238		
15	Extractions	1	167,238	173,530	167,272	166,347	167,238	167,238	169,494	167,238	171,406	170,491	180,844	167,238	167,238	167,238	167,238	171,017	167,238																		
17	New Export	2	1,169	7,394	5,910	6,470	6,384	793	4,557	1,180	699	0	125	421	518	676	691	3,654	188																		
18	New Deliveries to Colton Basin Area within San Bernardino Valley and Riverside Basin Area within San Bernardino County	3	8,080	8,145	6,092	1,785	3,242	5,592	9,099	6,729	6,251	6,156	6,496	(421)	(518)	(676)	(691)	7,808	(188)																		
19	Extractions Excluding New Export and New Deliveries	4	157,989	157,991	155,270	158,092	157,612	160,853	155,838	159,329	164,456	164,335	174,223	167,238	167,238	167,238	167,238	159,555	167,238																		
21	Under Extractions Excluding New Export and New Deliveries	5	9,249	9,247	11,968	9,146	9,626	6,385	11,400	7,909	2,782	2,903	0	0	0	0	0	7,683	0																		
22	Excess Extractions Excluding New Export and New Deliveries	6	0	0	0	0	0	0	0	0	0	0	6,985	0	0	0	0	0	0																		
24	CREDITS																																				
25	Extraction Credit	7	9,249	9,247	11,968	9,146	9,626	6,385	11,400	7,909	2,782	2,903	0	0	0	0	0	7,683	0																		
26	Return From Excess Extractions	8	0	0	0	0	0	0	0	0	0	0	2,515	0	0	0	0	0	0																		
27	New Export Credit	9	0	0	0	0	0	0	0	0	0	0	0	0	0	0	0	0	0																		
28	New Deliveries Credit	10	0	0	0	0	0	0	0	0	0	0	0	421	518	676	691	0	188																		
29	Replenishment	11	0	4,385	6,844	1,064	128	2,370	3,897	0	98	0	167	0	4,315	10,340	18,636	7,133	112																		
30	Return from Imported Water	12	2,651	4,137	4,128	444	131	197	1,858	243	2,190	3,510	579	4,232	4,718	5,199	5,136	3,542	3,140																		
31	Return from New Conservation	13	0	0	0	0	0	0	0	0	0	0	0	0	0	0	0	0	0																		
32	Total Credits		11,900	17,769	22,940	10,654	9,885	8,952	17,155	8,152	5,070	6,413	3,261	4,653	9,551	16,215	24,463	18,358	3,440																		
33	ACCUMULATED CREDITS	14	473,154	490,923	513,863	524,517	534,402	543,354	560,509	568,661	573,731	580,144	583,405	588,058	597,609	613,824	638,287	656,645	660,085																		
35	OBLIGATIONS																																				
36	Extraction Obligation	15	0	0	0	0	0	0	0	0	0	0	6,985	0	0	0	0	0	0																		
37	Return from Under Extractions	16	3,330	3,329	4,308	3,293	3,465	2,299	4,104	2,847	1,002	1,045	0	0	0	0	0	2,766	0																		
38	New Export Obligation	17	1,169	7,394	5,910	6,470	6,384	793	4,557	1,180	699	0	125	421	518	676	691	3,654	188																		
39	New Deliveries Obligation	18	8,080	8,145	6,092	1,785	3,242	5,592	9,099	6,729	6,251	6,156	6,496	0	0	0	0	7,808	0																		
40	In-Lieu Deliveries Obligation	19	7,296	10,148	8,283	151	0	0	0	0	4,027	6,780	0	10,436	12,878	14,260	5,000	0	2,500																		
41	Total Obligations		19,875	29,016	24,593	11,699	13,091	8,684	17,760	10,756	11,979	13,981	13,606	10,857	13,396	14,936	5,691	14,228	2,688																		
42	ACCUMULATED OBLIGATIONS	14	311,508	340,524	365,117	376,816	389,907	398,591	416,351	427,107	439,086	453,067	466,673	477,530	490,926	505,862	511,553	525,781	528,469																		
44	(CREDIT) OR OBLIGATION	20	7,975	11,247	1,653	1,045	3,206	(268)	605	2,604	6,909	7,568	10,345	6,204	3,845	(1,279)	(18,772)	(4,130)	(752)																		
46	NET ACCUMULATED (CREDIT) OR OBLIGATION	14	(161,646)	(150,399)	(148,746)	(147,701)	(144,495)	(144,763)	(144,158)	(141,554)	(134,645)	(127,077)	(116,732)	(110,528)	(106,683)	(107,962)	(126,734)	(130,864)	(131,616)																		
48																																					
49																																					
50																																					
51																																					
52																																					
53																																					
54																																					
55																																					
56																																					
57																																					
58																																					
59																																					
60																																					

	A	B	BS	BU	BW	BY	CA	CC	CE	CG	CI	CK	CM	CO	CQ	CS
2	TABLE NO. 17															
4	ANNUAL ACCOUNTING FOR															
5	SAN BERNARDINO VALLEY MUNICIPA															
6	EXTRACTIONS FROM SAN BERNARDI															
7	(All Values in Acre-Feet)															
11																
12		2005	2006	2007	2008	2009	2010	2011	2012	2013	2014	2015	2016	2017	2018	
13	EXTRACTIONS															
14	Adjusted Right	1	167,238	167,238	167,238	167,238	167,238	167,238	167,238	172,745	172,745	172,745	172,745	172,745	172,745	172,745
15	Extractions	1	189,207	207,323	192,866	191,536	173,087	163,795	172,755	172,505	156,664	152,256	123,963	113,769	134,714	128,162
17	New Export	2	14,168	18,618	14,250	13,379	7,286	10,030	21,017	9,098	1,828	(2,363)	(4,406)	(6,825)	(2,618)	(2,959)
18	New Deliveries to Colton Basin Area within San Bernardino Valley and Riverside Basin Area within San Bernardino County	3	10,596	13,509	10,697	14,723	12,868	6,313	5,705	7,868	7,119	6,202	3,506	269	2,151	2,377
19	Extractions Excluding New Export and New Deliveries	4	164,443	175,196	167,919	163,434	152,933	147,452	146,033	155,539	147,717	148,417	124,863	120,325	135,181	128,744
21	Under Extractions Excluding New Export and New Deliveries	5	2,795	0	0	3,804	14,305	19,786	21,205	11,699	25,028	24,328	47,882	52,420	37,564	44,001
22	Excess Extractions Excluding New Export and New Deliveries	6	0	7,958	681	0	0	0	0	0	0	0	0	0	0	0
24	CREDITS															
25	Extraction Credit	7	2,795	0	0	3,804	14,305	19,786	21,205	11,699	25,028	24,328	47,882	52,420	37,564	44,001
26	Return From Excess Extractions	8	0	2,865	245	0	0	0	0	0	0	0	0	0	0	0
27	New Export Credit	9	0	0	0	0	0	0	0	0	0	2,363	4,406	6,825	2,618	2,959
28	New Deliveries Credit	10	0	0	0	0	0	0	0	0	0	0	0	0	0	0
29	Replenishment	11	2,037	6,196	7,238	14,266	12,622	17,164	18,999	24,220	12,453	1,691	9,537	28,413	54,594	20,451
30	Return from Imported Water	12	2,013	2,271	4,686	3,028	3,406	856	422	2,063	3,444	843	2,004	6,186	2,352	5,452
31	Return from New Conservation	13	0	0	0	0	0	0	0	0	1,983	1,983	1,983	1,983	1,983	1,983
32	Total Credits		6,845	11,332	12,169	21,098	30,333	37,806	40,626	37,982	42,908	31,208	65,812	95,827	99,111	74,846
33	ACCUMULATED CREDITS	14	666,930	678,262	690,431	711,529	741,862	779,668	820,294	858,276	901,184	932,392	998,204	1,094,031	1,193,142	1,267,988
35	OBLIGATIONS															
36	Extraction Obligation	15	0	7,958	681	0	0	0	0	0	0	0	0	0	0	0
37	Return from Under Extractions	16	1,006	0	0	1,369	5,150	7,123	7,634	4,212	9,010	8,758	17,238	18,871	13,523	15,840
38	New Export Obligation	17	14,168	18,618	14,250	13,379	7,286	10,030	21,017	9,098	1,828	0	0	0	0	0
39	New Deliveries Obligation	18	10,596	13,509	10,697	14,723	12,868	6,313	5,705	7,868	7,119	6,202	3,506	269	2,151	2,377
40	In-Lieu Deliveries Obligation	19	2,218	2,070	6,500	4,634	5,990	2,479	789	4,696	6,454	6,408	5,819	8,500	4,147	7,066
41	Total Obligations		27,988	42,155	32,128	34,105	31,294	25,945	35,145	25,874	24,411	21,368	26,563	27,640	19,821	25,283
42	ACCUMULATED OBLIGATIONS	14	556,457	598,612	630,740	664,845	696,139	722,084	757,229	783,103	807,514	828,882	855,445	883,085	902,906	928,189
44	(CREDIT) OR OBLIGATION	20	21,143	30,823	19,959	13,007	961	(11,861)	(5,481)	(12,108)	(18,497)	(9,840)	(39,249)	(68,187)	(79,290)	(49,563)
46	NET ACCUMULATED (CREDIT) OR OBLIGATION	14	(110,473)	(79,650)	(59,691)	(46,684)	(45,723)	(57,584)	(63,065)	(75,173)	(93,670)	(103,510)	(142,759)	(210,947)	(290,237)	(339,800)
48																
49																
50																
51																
52																
53																
54																
55																
56																
57																
58																
59																
60																

	A	CC	CD	CE	CF	CG	CH	CI	CJ	CK	CL	CM	CN	CO	CP	CQ	CR	CS
1	TABLE NO. 17A																	
2																		
3	ANNUAL ACCOUNTING FOR																	
4	ADDITIONAL EXTRACTIONS OF IMPORT																	
5	FROM SAN BERNARDINO BASIN AREA																	
6	BY WESTERN MUNICIPAL WATER DIST																	
7																		
8	(All Values in Acre-Feet)																	
9																		
10																		
11																		
12		2010	2011	2012	2013	2014	2015	2016	2017	2018								
13	EXTRACTIONS																	
14																		
15	Imported Water Acquired By Western	0	0	0	0	0	0	0	0	0								
16																		
17	Additional Extractions	0	0	0	0	0	0	0	0	0								
18																		
19	CREDITS																	
20																		
21	Imported Water Acquired By Western	0	0	0	0	0	0	0	0	0								
22																		
23	Plaintiff Transfers to Holding Accounts	0	0	0	2,459	0	0	0	0	0								
24																		
25	Total Credits	0	0	0	2,459	0	0	0	0	0								
26																		
27	ACCUMULATED CREDITS	8,459	8,459	8,459	10,918	10,918	10,918	10,918	10,918	10,918								
28																		
29	OBLIGATIONS																	
30																		
31	Western Additional Extractions	0	0	0	0	0	0	0	0	0								
32																		
33	Western Transfers To Plaintiffs	0	0	0	0	0	0	0	0	0								
34																		
35	Holding Account Transfers to Plaintiffs	0	0	0	0	0	0	0	0	0								
36																		
37	Total Obligations	0	0	0	0	0	0	0	0	0								
38																		
39	ACCUMULATED OBLIGATIONS	2,459	2,459	2,459	2,459	2,459	2,459	2,459	2,459	2,459								
40																		
41	(CREDIT) OR OBLIGATION	0	0	0	(2,459)	0	0	0	0	0								
42																		
43	WESTERN NET ACCUMULATED																	
44	(CREDIT) OR OBLIGATION	(6,000)	(6,000)	(6,000)	(6,000)	(6,000)	(6,000)	(6,000)	(6,000)	(6,000)								
45																		
46	PLAINTIFF NET ACCUMULATED																	
47	(CREDIT)	0	0	0	(2,459)	(2,459)	(2,459)	(2,459)	(2,459)	(2,459)								
48																		
49	TOTAL NET ACCUMULATED																	
50	(CREDIT) OR OBLIGATION	(6,000)	(6,000)	(6,000)	(8,459)	(8,459)	(8,459)	(8,459)	(8,459)	(8,459)								
51																		
52																		
53																		
54																		
55																		
56																		
57																		
58																		
59																		
60																		
61																		
62																		
63																		
64																		
65																		
66																		
67																		
68																		
69																		
70																		
71																		

	B	BO	BR	BS	BT	BU	BV	BW	BX	BY	BZ	CA	CB	CC	CD	CE	CF	CG	CH	CI	CJ	CK	CL	CM	CN	CO	CP
1	TABLE NO. 17B-2																										
2																											
3	ANNUAL ACCOUNTING FOR																										
4	ADDITIONAL EXTRACTIONS OF																										
5	NEW CONSERVATION WATER AND IMPORTED																										
6	FROM SAN BERNARDINO BASIN AREA																										
7	BY RIVERSIDE HIGHLAND WATER COMPANY																										
8	(All Values in Acre-Feet)																										
9																											
10																											
11																											
12		2004	2005	2006	2007	2008	2009	2010	2011	2012	2013	2014	2015	2016													
13	NEW CONSERVATION																										
14																											
15	New Conservation Allocation										793	a	0	0													
16																											
17	Imported Water Assigned By Western										0	0	0	0													
18																											
19	Additional Extractions										0	0	0	0													
20																											
21	CREDITS																										
22																											
23	New Conservation Allocation	0	0	0	0	0	0	0	0	0	793	a	0	0													
24																											
25	Imported Water Transfer From Western	0	0	0	0	0	0	0	0	0	0	0	0	0													
26																											
27	Imported Water Transfer To Holding Account	0	0	0	0	0	0	0	0	0	0	0	0	0													
28																											
29	Total Credits	0	0	0	0	0	0	0	0	0	793	0	0	0													
30																											
31	ACCUMULATED CREDITS	0	0	0	0	0	0	0	0	0	793	793	793	793													
32																											
33	OBLIGATIONS																										
34																											
35	New Conservation Additional Extractions										0	0	0	0													
36																											
37	Imported Water Additional Extractions										0	0	0	0													
38																											
39	Total Obligations	0	0	0	0	0	0	0	0	0	0	0	0	0													
40																											
41	ACCUMULATED OBLIGATIONS	0	0	0	0	0	0	0	0	0	0	0	0	0													
42																											
43	(CREDIT)	0	0	0	0	0	0	0	0	0	(793)	0	0	0													
44																											
45	NEW CONSERVATION																										
46	NET ACCUMULATED (CREDIT)	0	0	0	0	0	0	0	0	0	(793)	(793)	(793)	(793)													
47																											
48	IMPORTED WATER																										
49	NET ACCUMULATED (CREDIT)	0	0	0	0	0	0	0	0	0	0	0	0	0													
50																											
51	TOTAL NET ACCUMULATED																										
52	(CREDIT)	0	0	0	0	0	0	0	0	0	(793)	(793)	(793)	(793)													
53																											
54																											
55																											
56	Amount of new conservation water that is in addition to the amount																										
57	in Judgment Paragraph VI(b)(6) agreements.																										
58	Amount of Western's right to extract that is imported water assigned																										
59	Paragraph 5 of the 2004 Judgment Paragraph VI(b)(6) agreement.																										
60	Total amount of new conservation and/or imported water extracted b																										
61	Amount of right to extract imported water acquired from Western an																										
62	of the 2004 Judgment Paragraph VI(b)(6) agreement. Amount equals i																										
63	Amount of water transferred from Plaintiff to a Western imported wa																										
64	in any five year period (under extraction) provided the amount transf																										
65	does not exceed the aggregate amount of imported water acquired b																										
66	(see Footnotes 2 and 4) pursuant to the 2004 Judgment Paragraph V																										
67	Paragraph 11 of the 2013 Judgment Paragraph VI(b)(6) agreement.																										
68	Accumulated Credits include amounts of credit accumulated prior to																										
69	Amount of new conservation water extracted by the Riverside Highla																										
70	in the Adjusted Right. Such amount is included in Additional Delive																										
71	Amount of imported water extracted by Riverside Highland Water Co																										
72	(see Footnote 4) and previously transferred into the Western holding																										
73	Deliveries in Table No. 3B-2.																										
74	Accumulated Obligations include extraction related obligations accu																										
75	Credit equals Total Obligation minus Total Credits for the calendar y																										
76	New Conservation Net Accumulated (Credit) equals the sum of all an																										
77	minus the sum of all annual amounts of New Conservation Allocatio																										
78	current five year period. Such credit amount is the remaining balanc																										
79	Imported Water Net Accumulated (Credit) equals the sum of all annu																										
80	minus the sum of all annual amounts of Imported Water Transfer Fro																										
81	(see Footnote 5), including such amounts accumulated prior to the c																										
82	in the Western imported water holding account that is available for e																										
83	Total Net Accumulated (Credit) is the sum of the new conservatio																										
84																											
85																											
86																											
87																											
88	In 2013 Watermaster determined that operation of the Seven Oaks Ri																										
89	in the San Bernardino Basin Area during the period 1998 through 20																										
90	allocated to Riverside Highland Water Company pursuant to Paragra																										
91	New Conservation Water From the San Bernardino Basin Area.																										

	B	BN	BO	BP	BQ	BR	BS	BT	BU	BV	BW	BX	BY	BZ	CA	CB	CC	CD	CE	CF	CG	CH	CI	CJ	CK	CL	CM	CN	CO	CP	CQ	CR	CS	CT
1	TABLE NO. 17B-3																																	
2																																		
3	ANNUAL ACCOUNTING FOR																																	
4	ADDITIONAL EXTRACTION OF																																	
5	NEW CONSERVATION WATER AND IMPORT																																	
6	FROM SAN BERNARDINO BASIN AREA																																	
7	BY AGUA MANSÁ WATER COMPANY AND M																																	
8	(All Values in Acre-Feet)																																	
9																																		
10																																		
11																																		
12		2002	2003	2004	2005	2006	2007	2008	2009	2010	2011	2012	2013	2014	2015	2016	2017	2018																
13	NEW CONSERVATION																																	
14																																		
15	New Conservation Allocation																																	
16													1,448	a	0	0	0	0	0	0	0	0	0	0	0	0	0	0	0	0	0	0	0	
17	Imported Water Assigned By Western																																	
18													0	0	0	0	0	0	0	0	0	0	0	0	0	0	0	0	0	0	0	0	0	
19	Additional Extractions																																	
20													0	0	0	0	0	0	0	0	0	0	0	0	0	0	0	0	0	0	0	0	0	
21	CREDITS																																	
22																																		
23	New Conservation Allocation																																	
24		0	0	0	0	0	0	0	0	0	0	0	1,448	a	0	0	0	0	0	0	0	0	0	0	0	0	0	0	0	0	0	0	0	
25	Imported Water Transfer From Western																																	
26		0	0	0	0	0	0	0	0	0	0	0	0	0	0	0	0	0	0	0	0	0	0	0	0	0	0	0	0	0	0	0	0	
27	Imported Water Transfer To Holding Account																																	
28		0	0	0	0	0	0	0	0	0	0	0	0	0	0	0	0	0	0	0	0	0	0	0	0	0	0	0	0	0	0	0	0	
29	Total Credits																																	
30		0	0	0	0	0	0	0	0	0	0	0	1,448	0	0	0	0	0	0	0	0	0	0	0	0	0	0	0	0	0	0	0	0	
31	ACCUMULATED CREDITS																																	
32		0	0	0	0	0	0	0	0	0	0	0	1,448	1,448	1,448	1,448	1,448	1,448	1,448	1,448	1,448	1,448	1,448	1,448	1,448	1,448	1,448	1,448	1,448	1,448	1,448	1,448		
33	OBLIGATIONS																																	
34																																		
35	New Conservation Additional Extractions																																	
36													0	0	0	0	0	0	0	0	0	0	0	0	0	0	0	0	0	0	0	0	0	
37	Imported Water Additional Extractions																																	
38													0	0	0	0	0	0	0	0	0	0	0	0	0	0	0	0	0	0	0	0	0	
39	Total Obligations																																	
40		0	0	0	0	0	0	0	0	0	0	0	0	0	0	0	0	0	0	0	0	0	0	0	0	0	0	0	0	0	0	0	0	
41	ACCUMULATED OBLIGATIONS																																	
42		0	0	0	0	0	0	0	0	0	0	0	0	0	0	0	0	0	0	0	0	0	0	0	0	0	0	0	0	0	0	0	0	
43	(CREDIT)																																	
44		0	0	0	0	0	0	0	0	0	0	0	(1,448)	0	0	0	0	0	0	0	0	0	0	0	0	0	0	0	0	0	0	0	0	
45	NEW CONSERVATION																																	
46	NET ACCUMULATED (CREDIT)																																	
47		0	0	0	0	0	0	0	0	0	0	0	(1,448)	(1,448)	(1,448)	(1,448)	(1,448)	(1,448)	(1,448)	(1,448)	(1,448)	(1,448)	(1,448)	(1,448)	(1,448)	(1,448)	(1,448)	(1,448)	(1,448)	(1,448)	(1,448)	(1,448)		
48	IMPORTED WATER																																	
49	NET ACCUMULATED (CREDIT)																																	
50		0	0	0	0	0	0	0	0	0	0	0	0	0	0	0	0	0	0	0	0	0	0	0	0	0	0	0	0	0	0	0	0	
51	TOTAL NET ACCUMULATED																																	
52	(CREDIT)																																	
53		0	0	0	0	0	0	0	0	0	0	0	(1,448)	(1,448)	(1,448)	(1,448)	(1,448)	(1,448)	(1,448)	(1,448)	(1,448)	(1,448)	(1,448)	(1,448)	(1,448)	(1,448)	(1,448)	(1,448)	(1,448)	(1,448)	(1,448)	(1,448)		
54																																		
55																																		
56	<i>Amount of new conservation water that is in addition to the amount</i>																																	
57	<i>in Judgment Paragraph VI(b)6 agreements.</i>																																	
58	<i>Amount of Western's right to extract that is imported water assigned</i>																																	
59	<i>Paragraph 5 of the 2004 Judgment Paragraph VI(b)6 agreement.</i>																																	
60	<i>Total amount of new conservation and/or imported water extracted by</i>																																	
61	<i>Amount of right to extract imported water acquired from Western and</i>																																	
62	<i>of the 2004 Judgment Paragraph VI(b)6 agreement. Amount equals in</i>																																	
63	<i>Amount of water transferred from Plaintiff to a Western imported water</i>																																	
64	<i>in any five year period (under extraction) provided the amount transferred</i>																																	
65	<i>does not exceed the aggregate amount of imported water acquired by</i>																																	
66	<i>(see Footnotes 2 and 4) pursuant to the 2004 Judgment Paragraph VI</i>																																	
67	<i>Paragraph 11 of the 2013 Judgment Paragraph VI(b)6 agreement.</i>																																	
68	<i>Accumulated Credits include amounts of credit accumulated prior to</i>																																	
69	<i>Amount of new conservation water extracted by the Agua Mansa Water</i>																																	
70	<i>new conservation water included in the Adjusted Right. Such amount</i>																																	
71	<i>Amount of imported water extracted by Agua Mansa Water Company</i>																																	
72	<i>Agua Mansa Water Company and Meeks & Daley Water Company (see</i>																																	
73	<i>(see Footnote 5). Such amount is included in Additional Deliveries in</i>																																	
74	<i>Accumulated Obligations include extraction related obligations accrued</i>																																	
75	<i>Credit equals Total Obligation minus Total Credits for the calendar year</i>																																	
76	<i>New Conservation Net Accumulated (Credit) equals the sum of all annual</i>																																	
77	<i>minus the sum of all annual amounts of New Conservation Allocation for</i>																																	
78	<i>current five year period. Such credit amount is the remaining balance</i>																																	
79	<i>Water Company new conservation water account.</i>																																	
80	<i>Imported Water Net Accumulated (Credit) equals the sum of all annual</i>																																	
81	<i>minus the sum of all annual amounts of Imported Water Transfer From</i>																																	
82	<i>Account (see Footnote 5), including such amounts accumulated prior</i>																																	
83	<i>of water in the Western imported water holding account that is available</i>																																	
84	<i>Total Net Accumulated (Credit) is the sum of the new conservation credit</i>																																	
85																																		
86																																		
87																																		
88	<i>In 2013 Watermaster determined that operation of the Seven Oaks Reservoir</i>																																	
89	<i>in the San Bernardino Basin Area during the period 1998 through 2011</i>																																	
90	<i>allocated to Agua Mansa Water Company and Meeks & Daley Water Company</i>																																	
91	<i>Additional Extractions of New Conservation Water From the San Bernardino</i>																																	
92																																		

	B	BO	BP	BQ	BR	BS	BT	BU	BV	BW	BX	BY	BZ	CA	CB	CC	CD	CE	CF	CG	CH	CI	CJ	CK	CL	CM	CN	CO	CP	CQ	CR	CS	CT		
1	TABLE NO. 17B-4																																		
2																																			
3	ANNUAL ACCOUNTING FOR																																		
4	ADDITIONAL EXTRACTIONS OF																																		
5	NEW CONSERVATION WATER AND IMPORT																																		
6	FROM SAN BERNARDINO BASIN AREA																																		
7	BY THE REGENTS OF THE UNIVERSITY OF C																																		
8	(All Values in Acre-Feet)																																		
9																																			
10																																			
11																																			
12		2003	2004	2005	2006	2007	2008	2009	2010	2011	2012	2013	2014	2015	2016	2017	2018																		
13	NEW CONSERVATION																																		
14																																			
15	New Conservation Allocation											98	a	0	0	0	0																		
16																																			
17	Imported Water Assigned By Western											0	0	0	0	0	0																		
18																																			
19	Additional Extractions											0	0	0	0	0	0																		
20																																			
21	CREDITS																																		
22																																			
23	New Conservation Allocation	0	0	0	0	0	0	0	0	0	0	98	a	0	0	0	0																		
24																																			
25	Imported Water Transfer From Western	0	0	0	0	0	0	0	0	0	0	0	0	0	0	0	0																		
26																																			
27	Imported Water Transfer To Holding Account	0	0	0	0	0	0	0	0	0	0	0	0	0	0	0	0																		
28																																			
29	Total Credits	0	0	0	0	0	0	0	0	0	0	98	0	0	0	0	0																		
30																																			
31	ACCUMULATED CREDITS	0	0	0	0	0	0	0	0	0	0	98	98	98	98	98	98																		
32																																			
33	OBLIGATIONS																																		
34																																			
35	New Conservation Additional Extractions											0	0	0	0	0	0																		
36																																			
37	Imported Water Additional Extractions											0	0	0	0	0	0																		
38																																			
39	Total Obligations	0	0	0	0	0	0	0	0	0	0	0	0	0	0	0	0																		
40																																			
41	ACCUMULATED OBLIGATIONS	0	0	0	0	0	0	0	0	0	0	0	0	0	0	0	0																		
42																																			
43	(CREDIT)	0	0	0	0	0	0	0	0	0	0	(98)	0	0	0	0	0																		
44																																			
45	NEW CONSERVATION																																		
46	NET ACCUMULATED (CREDIT)	0	0	0	0	0	0	0	0	0	0	(98)	(98)	(98)	(98)	(98)	(98)																		
47																																			
48	IMPORTED WATER																																		
49	NET ACCUMULATED (CREDIT)	0	0	0	0	0	0	0	0	0	0	0	0	0	0	0	0																		
50																																			
51	TOTAL NET ACCUMULATED																																		
52	(CREDIT)	0	0	0	0	0	0	0	0	0	0	(98)	(98)	(98)	(98)	(98)	(98)																		
53																																			
54																																			
55																																			
56	<i>Amount of new conservation water that is in addition to the amount i</i>																																		
57	<i>in Judgment Paragraph VI(b)6 agreements.</i>																																		
58	<i>Amount of Western's right to extract that is imported water assigned</i>																																		
59	<i>Paragraph 5 of the 2004 Judgment Paragraph VI(b)6 agreement.</i>																																		
60	<i>Total amount of new conservation and/or imported water extracted b</i>																																		
61	<i>Amount of right to extract imported water acquired from Western anc</i>																																		
62	<i>of the 2004 Judgment Paragraph VI(b)6 agreement. Amount equals in</i>					</																													

A	B	C	D	E	F	G	H	I	J	K	L	M	N	O	P	Q	R	S	T	U	V	W	X	Y	Z	AA	AB	AC	AD	AE	AF	AG	AH	AI	AJ	AK	AL	AM	AN					
1	TABLE NO. 17C																																											
2																																												
3	ANNUAL ACCOUNTING FOR																																											
4	RIVERSIDE BASIN MITIGATION ACCOUNT																																											
5	RELATED TO SEVEN OAKS WATER CONSERVED																																											
6	IN SAN BERNARDINO BASIN AREA																																											
7																																												
8	(All Values in Acre-Feet)																																											
9																																												
10																																												
11			Calendar Years																																									
12			2000	2001	2002	2003	2004	2005	2006	2007	2008	2009	2010	2011	2012	2013	2014	2015	2016	2017	2018																							
13																																												
14	MITIGATION ACCOUNT ADDITIONS	1																																										
15																																												
16	Long Term Forecast Annual Average Amounts Included Pursuant to Footnote	2	0	0	0	0	0	0	0	0	0	0	0	0	0	483	12	483	483	483	483																							
17																																												
18	Specific Year Amounts Included Pursuant to Footnote	3	0	0	0	0	0	0	0	0	0	0	0	0	0	2,713	13																											
19																																												
20	Total Mitigation Account Additions	4	0	0	0	0	0	0	0	0	0	0	0	0	0	3,196	483	483	483	483	483																							
21																																												
22	ACCUMULATED MITIGATION ACCOUNT ADDITIONS	5	0	0	0	0	0	0	0	0	0	0	0	0	0	3,196	3,679	4,162	4,645	5,128	5,611																							
23																																												
24	MITIGATION ACCOUNT EXTRACTIONS	6																																										
25																																												
26	Extractions by City of Riverside	7	0	0	0	0	0	0	0	0	0	0	0	0	0	0	0	0	0	0	0																							
27																																												
28	Extractions by Other Than Plaintiffs	8	0	0	0	0	0	0	0	0	0	0	0	0	0	0	0	0	0	0	0																							
29																																												
30	Total Mitigation Account Extractions	9	0	0	0	0	0	0	0	0	0	0	0	0	0	0	0	0	0	0	0																							
31																																												
32	ACCUMULATED MITIGATION ACCOUNT EXTRACTIONS	10	0	0	0	0	0	0	0	0	0	0	0	0	0	0	0	0	0	0	0																							
33																																												
34	MITIGATION ACCOUNT BALANCE	11	0	0	0	0	0	0	0	0	0	0	0	0	0	3,196	3,679	4,162	4,645	5,128	5,611																							
35																																												
36																																												
37	1 Pursuant to the 2013 Agreement Regarding Additional Extractions of New Conservation Water From the San Bernardino Basin Area (Basin) (2013 Agreement), any amount of replenishment in the Basin resulting from operation of Seven Oaks Dam and related diversion and spreading facilities that, in the absence of such operation, would have been replenished in the Riverside Basin, shall be included in a Riverside Basin Mitigation Account. Such water is referred to herein as Mitigation Water.																																											
38	2 Equal annual average amounts of Mitigation Water determined on the basis of a long term forecast of Seven Oaks related conservation at the Santa Ana River Spreading Grounds. Pursuant to the 2013 Agreement, such forecasts are subject to periodic change and hence the otherwise equal annual amounts may change periodically.																																											
39	3 Specific amounts of Mitigation Water resulting from a determination of prior years (1998-2012) new conservation and any determination of new conservation resulting from conservation through direct use, recharge in the Basin in areas other than the Santa Ana River Spreading Grounds and/or export from the Basin and subsequent return for direct use or recharge.																																											
40	4 Long Term Forecast Annual Average Amounts plus Specific Year Amounts.																																											
41	5 Accumulated amount of Mitigation Account Additions includes amounts accumulated prior to the current five-year period.																																											
42	6 Pursuant to the 2013 Agreement, the City of Riverside may be required to extract San Bernardino Basin Area water that is included in the Mitigation Account and reduce extractions in its Flume Tract wells in the Riverside Basin by the same amount. Similarly, San Bernardino Valley may choose to extract water that is included in the Mitigation Account and deliver it for recharge in the Riverside Basin.																																											
43	7 Amounts of Mitigation Water extracted by City of Riverside pursuant to the 2013 Agreement.																																											
44	8 Amounts of Mitigation Water extracted by any producer other than Plaintiffs for delivery and recharge in the Riverside Basin.																																											
45	9 Extractions by City of Riverside plus Extractions by Other Than Plaintiffs.																																											
46	10 Accumulated amount of Mitigation Account Extractions includes amounts accumulated prior to the current five-year period.																																											
47	11 The amount of Mitigation Water Additions to the Mitigation Account minus the amount of Mitigation Water Extractions from the Mitigation Account by City of Riverside and by Other Than Plaintiffs in San Bernardino County.																																											
48	12 Based on calculations by GEOSCIENCE/SAIC in an August 1, 2013 Technical Memorandum to Western and San Bernardino Valley, Watermaster determined that 483 acre-feet/year of Mitigation Water should be included in the Riverside Basin Mitigation Account based on the current maximum spreading grounds diversion rate of 195 cfs. Inclusion of such annual average amount of Mitigation Water continues annually until another long term forecast results in a change.																																											
49	13 Based on calculations by GEOSCIENCE/SAIC in an August 1, 2013 Technical Memorandum to Western and San Bernardino Valley, Watermaster determined that during prior years 1998-2012, 2,713 acre-feet of Mitigation Water should be included in the Riverside Basin Mitigation Account.																																											
50																																												

APPENDIX B

TABLE OF CONTENTS

APPENDIX B

INTRODUCTION

TABLES FROM VOLUME 1 AND VOLUME 7 OF THE ANNUAL REPORT OF
THE WESTERN-SAN BERNARDINO WATERMASTER

INTRODUCTION

The Annual Report of the Western-San Bernardino Watermaster for calendar year 2012 dated September 6, 2013 included modification of most of the tables in the summary report. Further modifications were made in preparation of the April 1, 2014 and August 1, 2015 Annual Reports. Many of the modifications resulted in changes in logic as well as the specific data commencing in calendar year 1971 and continuing through the current calendar year.

The Judgment requires the Watermaster to report compliance based on calculations for the current year and the five year period ending with the current year. As a result, some tables only show data for the last five years. A few show data for all years commencing in 1971.

Since many of the modifications changed calculations all the way back to 1971 and some tables in the report only show the last five years, these appendices have been developed primarily to show all the revised historic calculations in any table that has been either modified or is affected by modification of another table. For any such table included in these appendices, the data is shown for the entire period of record 1971 through the current year.

Secondary reasons for these appendices are related to Watermaster's interest in making the report more useful to users that rely on it for basic data necessary for water resource related studies and analyses. All the data in the appendices are in PDF format and may be readily copied or converted to other formats electronically. Adobe Acrobat 8.0 and later have the capability to convert PDF files into Excel files. Please see the specific directions to perform this conversion in the User's Manual for the version of Adobe Acrobat you are using.

Appendix B includes tables with basic source data commencing in 1971 that are affected by the modifications made in 2013, 2014 and 2015. These tables are in Report of Watermaster Volume 1 and Volume 7.

Volume 1 was modified during preparation of the September 6, 2013 Annual Report to more accurately account for the high groundwater mitigation program and the direct delivery of imported water to Bear Valley

Mutual Water Company (BVMWC) in-lieu of stream diversions of native water not released from Big Bear Lake for the benefit of the local mountain community.

In calendar year 2014, pursuant to its 1996 agreement with Big Bear Municipal Water District, San Bernardino Valley delivered both imported water and pumped groundwater to BVMWC. Although groundwater had been delivered from 1977, 1985 through 1990 and again in 2001, none had been delivered recently and no accounting procedure was included in previous Annual Reports. Therefore, further modification of the accounting procedure for Big Bear in-lieu deliveries was necessary in the August 1, 2015 Annual Report.

In 2013, direct delivery of in-lieu imported water was accounted for by adding the amount of such water to the total groundwater production in Volume 1, Table No. 8. Such increase in extractions causes storage in the San Bernardino Basin Area to be unaffected by the loss of streamflow when reduction in surface water diversion by BVMWC is offset by an equal amount of direct delivery of imported water; provided return flow from the imported water is excluded, in Volume 7, Table No. 22.

Accounting for groundwater pumped in-lieu of surface water diversions cannot be as readily accomplished in Volume 1, Table No. 8. Rather than develop a separate accounting for in-lieu groundwater, Watermaster determined that both direct delivered in-lieu and groundwater in-lieu water could be accounted for jointly as an obligation in Table No. 17. So, an obligation entitled, "In-Lieu Deliveries Obligation" was added to Table No. 17 in the August 1, 2015 Annual Report and used to account for both direct delivered in-lieu and pumped groundwater in-lieu water for calendar year 2014 and all prior years in which either or both types of water were delivered by San Bernardino Valley. As a result, Line 35 entitled, "SWP Water BBMWD In-Lieu Deliveries" was removed from Volume 1, Table No. 8 in the August 1, 2015 Annual Report.

Volume 7 was modified in 2013 and 2014 to comply with provision of the Judgment related to export from the San Bernardino Basin Area by users in San Bernardino County and to preserve the hydrologic integrity of the Basin. Numerous tables from Volume 7 have been added and are also included in Appendix B.

In 2015, Volume 7, Table Nos. 21 and 22 were further modified by deleting the exclusion of the direct delivered in-lieu water from the calculation of return flow from direct delivery of imported water. Such exclusion is no longer appropriate when accounting for in-lieu water is addressed as an obligation in Table No. 17, as described above. In-lieu groundwater delivery was also added to Table No. 22 in 2015.

In 2016, during the verification of extractions and deliveries for Volume 7-2015, West Valley Water District representatives reported that the method that has been used for determination of the amount of water that West Valley Water District delivered in the Chino Basin Area was not accurate. West Valley Water District representatives reviewed the records of deliveries that had been provided in prior years. West Valley Water District then provided revised determinations of the amounts that West Valley Water District delivered to lands within Chino Basin for the calendar years 2008 through 2014 together with the amount for calendar year 2015. The revised amounts for calendar years 2011 through 2015 were included in the determinations in Volume 7-2015. The corrected determinations for calendar years 2008 through 2015 are included in this Appendix B of this Appendices volume of the Annual Report of the Western-San Bernardino Watermaster for calendar year 2018.

	A	B	AO	AI	AQ	AF	AS	AT	AU	AV	AW	AX	AY	AZ	BA	BB	BC	BD	BE	BF	BG	BH	BI	BJ	BK	BL	BM	BN	BO	BP	BQ	BR	BS	BT	BU	BV	BW	BX
1	Volume 1 Table 8 from 1971 forward																																					
2																																						
3	Table NO. 8																																					
4	SUMMARY OF PRODUCTION FROM																																					
5	SAN BERNARDINO BASIN AREA AND																																					
6	CORRECTION FOR VERIFIED DIVERSIONS																																					
7	OF MAJOR STREAM FLOWS																																					
10			1984	1985	1986	1987	1988	1989	1990	1991	1992	1993	1994	1995	1996	1997	1998	1999	2000	2001																		
11	TOTAL PRODUCTION FROM SAN BERNARDINO BASIN AREA EXCLUDING MINOR PRODUCTION	1	171,910	180,729	176,101	175,264	177,667	179,672	172,840	175,769	179,072	199,361	183,917	183,897	206,674	196,481	205,684	207,406	201,016	184,439																		
13	TOTAL RECORDED STREAMFLOW DIVERSIONS																																					
15	LYTLE CREEK	2	9,533	9,330	8,981	9,122	9,970	9,118	5,722	8,520	6,611	5,552	4,643	6,140	7,156	4,472	5,311	4,869	4,666	4,480																		
17	MILL CREEK	2	4,617	12,932	11,636	11,178	7,731	8,285	6,794	11,109	14,559	19,086	14,505	9,786	12,236	11,620	11,224	11,951	8,852	9,496																		
19	SANTA ANA RIVER	2	24,786	20,955	24,282	17,334	15,133	15,675	11,821	21,441	26,884	42,979	24,712	31,694	39,152	32,239	37,375	31,059	30,237	26,567																		
20	Sub-Total		38,936	43,217	44,899	37,634	32,834	33,078	24,337	41,070	48,054	67,617	43,860	47,620	58,544	48,331	53,910	47,879	43,755	40,543																		
22	BASIN TOTAL PRODUCTION LESS MAJOR STREAM DIVERSIONS		132,974	137,512	131,202	137,630	144,833	146,594	148,503	134,699	131,018	131,744	140,057	136,277	148,130	148,150	151,774	159,527	157,261	143,896																		
24	VERIFIED STREAMFLOW DIVERSIONS																																					
26	LYTLE CREEK	3	14,533	12,678	19,460	10,909	13,799	9,502	6,305	8,242	14,559	8,933	13,416	11,222	10,391	12,062	14,865	11,589	9,298	11,907																		
28	MILL CREEK	4	11,765	9,268	13,162	9,278	7,964	5,694	2,975	8,306	9,953	9,905	11,237	12,591	8,796	7,146	5,802	6,611	4,911	8,908																		
30	SANTA ANA RIVER	5	21,536	18,461	20,910	14,684	14,829	11,740	9,489	15,100	17,383	26,260	19,312	21,904	19,334	19,273	25,367	17,505	16,196	12,390																		
31	Sub-Total		47,834	40,407	53,532	34,871	36,592	26,936	18,769	31,648	41,895	45,098	43,965	45,717	38,521	38,481	46,034	35,705	30,405	33,205																		
33	TOTAL VERIFIED PRODUCTION FROM SAN BERNARDINO BASIN AREA EXCLUDING MINOR PRODUCTION	6	180,808	177,919	184,734	172,501	181,425	173,530	167,272	166,347	172,913	176,842	184,022	181,994	186,651	186,631	197,808	195,232	187,666	177,101																		
35	PLAINTIFF WATER PUMPED TO OCWD UNDER SBVMWD ADDITIONAL EXTRACTIONS											1,530	3,485	177	2,768	1,873	1,049	2,041	567	260																		
37	DELIVERY AMOUNT TO RIVERSIDE HIGHLAND WATER COMPANY (RHWC)																																					
39	TOTAL NON-PLAINTIFF EXTRACTIONS FROM SAN BERNARDINO BASIN AREA EXCLUDING MINOR PRODUCTION	8	180,808	177,919	184,734	172,501	181,425	173,530	167,272	166,347	172,913	178,372	187,507	182,171	189,419	188,504	198,857	197,273	188,233	177,361																		
41																																						
43																																						
44																																						
45																																						
46																																						
47																																						
48																																						
49																																						
50																																						
51																																						
52																																						
53																																						
54																																						

	A	B	BY	BZ	CA	CB	CC	CD	CE	CF	CG	CH	CI	CJ	CK	CL	CM	CN	CO	CP	CQ	CR	CS	CT	CU	CV	CW	CX	CY	CA	CB	CC	CD	DE		
1	Volume 1 Table 8 from 1971 forward																																			
2																																				
3	Table NO. 8																																			
4	SUMMARY OF PRODUCTION FROM																																			
5	SAN BERNARDINO BASIN AREA AND																																			
6	CORRECTION FOR VERIFIED DIVERSIONS																																			
7	OF MAJOR STREAM FLOWS																																			
10			2002		2003		2004		2005		2006		2007		2008		2009		2010		2011		2012		2013		2014		2015		2016		2017		2018	
11	TOTAL PRODUCTION FROM SAN BERNARDINO BASIN AREA EXCLUDING MINOR PRODUCTION	1	196,470		173,024		183,923		191,769		202,692		196,144		189,187		169,718		160,500		164,886		174,836		164,864		160,774		129,589		117,076		153,096		134,523	
13	TOTAL RECORDED STREAMFLOW DIVERSIONS																																			
15	LYTLE CREEK	2	3,716		3,106		6,417		3,288		4,529		4,225		4,534		4,312		4,532		4,552		4,265		3,309		2,740		4,281		2,664		3,683		3,551	
17	MILL CREEK	2	5,867		12,541		10,168		12,574		15,409		9,607		12,332		7,785		10,076		13,492		10,679		7,958		4,742		4,192		3,116		9,957		5,836	
19	SANTA ANA RIVER	2	23,458		13,301		11,815		13,497		18,733		12,444		14,144		11,022		18,153		17,601		16,089		15,989		17,465		15,097		12,949		34,104		15,215	
20	Sub-Total		33,041		28,948		28,400		29,359		38,671		26,276		31,010		23,119		32,761		35,645		31,033		27,256		24,947		23,570		18,729		47,744		24,602	
22	BASIN TOTAL PRODUCTION LESS MAJOR STREAM DIVERSIONS		163,429		144,076		155,523		162,410		164,021		169,868		158,177		146,599		127,739		129,241		143,803		137,608		135,827		106,019		98,347		105,352		109,921	
24	VERIFIED STREAMFLOW DIVERSIONS																																			
26	LYTLE CREEK	3	6,140		6,590		8,143		9,157		17,164		8,209		11,784		9,931		15,572		22,098		9,724		6,052		4,474		4,458		3,918		7,500		5,552	
28	MILL CREEK	4	2,190		7,046		4,417		5,137		9,400		5,022		6,755		3,143		6,286		7,424		5,659		4,207		2,857		2,806		3,075		8,471		2,706	
30	SANTA ANA RIVER	5	7,874		13,302		10,377		12,503		16,738		9,767		14,820		13,414		14,198		13,992		13,319		8,797		9,098		10,680		8,429		13,391		10,552	
31	Sub-Total		16,204		26,938		22,937		26,797		43,302		22,998		33,359		26,488		36,056		43,514		28,702		19,056		16,429		17,944		15,422		29,362		18,810	
33	TOTAL VERIFIED PRODUCTION FROM SAN BERNARDINO BASIN AREA EXCLUDING MINOR PRODUCTION	6	179,633		171,014		178,460		189,207		207,323		192,866		191,536		173,087		163,795		172,755		172,505		156,664		152,256		123,963		113,769		134,714		128,731	
35	PLAINTIFF WATER PUMPED TO OCWD UNDER SBVMWD ADDITIONAL EXTRACTIONS		1,910	18	3	18																														
37	DELIVERY AMOUNT TO RIVERSIDE HIGHLAND WATER COMPANY (RHWC)																																		569	
39	TOTAL NON-PLAINTIFF EXTRACTIONS FROM SAN BERNARDINO BASIN AREA EXCLUDING MINOR PRODUCTION	8	181,543		171,017		178,460		189,207		207,323		192,866		191,536		173,087		163,795		172,755		172,505		156,664		152,256		123,963		113,769		134,714		128,162	
41																																				
43																																				
44																																				
45																																				
46																																				
47																																				
48																																				
49																																				
50																																				
51																																				
52																																				
53																																				
54																																				

TABLE NO. 1
VERIFICATION OF EXTRACTIONS FROM THE
SAN BERNARDINO BASIN AREA AND COLTON BASIN AREA
WITHIN SAN BERNARDINO VALLEY
FOR USE ON LANDS NOT WITHIN
WESTERN NOR TRIBUTARY TO THE RIVERSIDE NARROWS

FONTANA UNION WATER COMPANY
(Quantities in Acre Feet)

Year	PRODUCTION					DELIVERIES TO AREAS TRIBUTARY TO RIVERSIDE NARROWS					Export to Chino Basin in San Bernardino Co. Nontributary
	San Bernardino Basin Area			Colton Basin Area Wells	Total Prod.	CEMEX	City of			Total	
	Wells	Surface Water	Breed Line				San B'dno.	Citrus	Rialto		
(1)	(2)	(3)	(4)	(5)	(6)	(7)	(8)	(9)	(10)	(11)	(12)
1959	9,169	7,964	501	31	17,665	323	1,393	700	0	2,416	15,249
1960	6,671	5,344	521	31	12,567	491	1,396	600	0	2,487	10,080
1961	5,968	3,864	413	31	10,276	417	1,765	600	0	2,782	7,494
1962	3,521	8,225	526	31	12,303	481	746	500	0	1,727	10,576
1963	2,779	5,692	522	31	9,024	446	726	400	0	1,572	7,452
5-Yr. Avg.					12,367					2,197	10,170
2014	5,530	1,793	0	0	7,323	558	0	0	0	558	6,765
2015	3,761	1,803	0	0	5,564	580	0	0	0	580	4,984
2016	2,650	1,188	0	0	3,838	583	0	0	0	583	3,255
2017	4,112	4,014	0	0	8,126	595	0	0	0	595	7,531
2018	5,147	2,298	0	0	7,445	755	0	0	0	755	6,690
5-Yr. Avg.	4,240	2,219	0	0	6,459	614	0	0	0	614	5,845

Column Explanation:

- (2) Table No. 1 of Volume No. 1 of the Watermaster Report (FUWC and SGVWC). Excluding Miller Narrows Wells Recordation No.'s 3600588 and 3600590 and Lytle Creek Diversion Recordation No. 3600591.
- (3) United States Geological Survey (11062820) and Fontana Union Water Company records of diversions from Fontana Powerhouse Afterbay, including deliveries to CEMEX.
- (4) Line No.17, for 1959-63 and Line No.19 for 1971 to date on Table No.4 of Volume No.1 of the Watermaster Report (excludes production of Fontana Union Well No. 27, Recordation No. 3600582).
- (5) Table No.1 of Volume No.2 of the Watermaster Report (excluding Wells Recordation No.'s 3600577, 3600578, 3600589, 3603060, 3603626, 3603726, 3603739, 3603764, 3603765 & 3603974 which are not within S.B.V.M.W.D.).
- (6) Sum of Columns (2) + (3) + (4) + (5).
- (7) Fontana Union Water Company Records used beginning in 2017. Previously used Cemex records. Estimated in other years when data unavailable.
- (8) Fontana Union Water Company Records Total Production of Fontana Union Well No. 1, Recordation No. 3600561.
File closed in 1987.
- (9) Fontana Union Water Company Records.
- (10) Fontana Union Water Company Records.
- (11) Sum of Columns (7) + (8) + (9) + (10).
- (12) Difference of Column (6) minus Column (11).

TABLE NO. 2

VERIFICATION OF EXTRACTIONS FROM THE
SAN BERNARDINO BASIN AREA AND COLTON BASIN AREA
WITHIN SAN BERNARDINO VALLEY
FOR USE ON LANDS NOT WITHIN
WESTERN NOR TRIBUTARY TO THE RIVERSIDE NARROWS

WEST VALLEY WATER DISTRICT *
(Quantities in Acre Feet)

Year	Deliveries in Chino Basin			Production From Chino Basin Wells						Export To
	TOTAL	Marygold Mutual	West Valley	Recordation No. 3600379	3600380	3601005	Well #37 3603757	Well #42 3603772	Total	Chino Basin In San Bernardino Co. Nontributary
(1)	(2)	(2a)	(2b)	(3)	(4)	(5)	(5a)	(5b)	(6)	(7)
1959	3,103	0	3,103	133	498	233			864	2,239
1960	2,424	0	2,424	140	520	38			698	1,726
1961	3,046	0	3,046	158	559	297			1,014	2,032
1962	2,576	0	2,576	137	536	262			935	1,641
1963	2,225	0	2,225	100	509	227			836	1,389
5-Yr.Avg.	2,675	0	2,675	134	524	211			869	1,806
2014	3,678	0	3,678	-	-	-	0	1,007	1,007	2,671
2015	3,038	0	3,038	-	-	-	0	15	15	3,023
2016	3,884	727	3,157	-	-	-	0	864	864	2,293
2017	3,017	1	3,016	-	-	-	0	1,057	1,057	1,959
2018	3,788	199	3,589	-	-	-	0	1,399	1,399	2,190
5-Yr.Avg.	3,481	185	3,296	-	-	-	0	868	868	2,427

Column Explanation:

- (2) Amount includes production of Wells Rec. Nos. 3600379, 3600380 & 3601005. Between 2003-2011, using Chino Basin Watermaster Annual Report, Appendix J. Starting with the CY 2012 report, data was provided by West Valley Water District.
- (2a) Amount of Supplemental Water purchased by and delivered to Marygold Mutual Water Company through West Valley Water District facilities. Data provided by West Valley Water District.
- (2b) Amount includes production of Wells Rec. 3600379, 3600380, 3601005, 3603757 & 3603772.
- (3) So. Calif. Water Co. Well Rec. No. 3600379 purchased by W.S.B.C.W.D. in 1970. Has been destroyed
- (4) So. Calif. Water Co. Well Rec. No. 3600380 purchased by W.S.B.C.W.D. in 1970. Has been destroyed
- (5) Former Citizens Land & Water Co. merged in 1962 to form W.S.B.C.W.D. Presently a monitoring well.
- (5a) West Valley Water District Well No. 37 Rec. No. 3603757 located in Chino Basin.
- (5b) West Valley Water District Well No. 42 Rec. No. 3603772 located in Chino Basin.
- (6) Column (3) + (4) + (5) + (5a) + (5b).
- (7) Column (2) minus (6). Deliveries in Chino Basin from production in San Bernardino Basin and Colton Basin Area.

* West San Bernardino County Water District (WSBCWD) now West Valley Water District.

TABLE NO. 3

VERIFICATION OF EXTRACTIONS FROM THE
SAN BERNARDINO BASIN AREA AND COLTON BASIN AREA
WITHIN SAN BERNARDINO VALLEY
FOR USE ON LANDS NOT WITHIN
WESTERN NOR TRIBUTARY TO THE RIVERSIDE NARROWS

<u>CITY OF RIALTO</u> (Quantities in Acre Feet)														
Year	San Bernardino Basin			Colton Basin	Purchased Water	Total Prod. Subject to Export	Chino Basin Well	Total Prod.	Water Required In Chino Basin	Chino Basin Wells	San B'dno. & Colton Basins Export To Chino Basin	Percent Return Flow to Sewer Plant	Return Flow to Sewer Plant	Total Export From San B'dno. & Colton Basins Nontributary
	City of Rialto Wells	Surface Water	Total	City of Rialto Wells										
(1)	(2)	(3)	(4)	(5)	(6)	(7)	(8)	(9)	(10)	(11)	(12)	(13)	(14)	
1959	1,035	415	1,450	987	2,258	4,695	0	4,695	845	0	845	32%	270	575
1960	169	625	794	808	3,052	4,654	0	4,654	838	0	838	34%	285	553
1961	334	572	906	1,372	2,538	4,816	0	4,816	867	0	867	36%	312	555
1962	481	587	1,068	1,477	2,398	4,943	0	4,943	890	0	890	38%	338	552
1963	773	384	1,157	1,594	2,051	4,802	0	4,802	864	0	864	40%	346	518
5-Yr.Avg.	558	517	1,075	1,248	2,459	4,782	0	4,782	861	0	861	-	310	551
2014	3,210	922	4,132	1,429	3,952	9,513	565	10,078	2,839	565	2,274	50%	1,137	1,137
2015	2,728	998	3,726	1,498	2,406	7,630	1,238	8,868	2,303	1,238	1,065	50%	532	533
2016	3,295	996	4,291	1,113	1,715	7,119	1,389	8,508	2,243	1,389	854	50%	427	427
2017	2,644	1,241	3,885	1,456	1,679	7,020	1,608	8,628	2,497	1,608	889	50%	445	444
2018	3,411	1,002	4,413	1,818	1,865	8,096	694	8,790	2,600	694	1,906	50%	953	953
5-Yr.Avg.	3,058	1,032	4,089	1,463	2,323	7,876	1,099	8,974	2,496	1,099	1,398	50%	699	699

Column explanation:

- (2) Verified extractions, Volume 1 Report of Watermaster. Excludes Lytle Creek Diversion Recordation No. 3601718. Includes only those wells that were owned and operated by City of Rialto in any year. For the years 1959 through 1963 includes well Recordation Nos. 3601263 and 3602080. For subsequent years, includes wells that City of Rialto acquired in the year acquired and following years.
 - (3) Metered inflow to City of Rialto Filter Plant City of Rialto Records, which includes water delivered under stock entitlement that City of Rialto owns in West Valley Water District and purchases from Fontana Union Water Co. (Rialto Filter Plant 3601718)
 - (4) Verified extractions, Volume 2, Report of Watermaster. Includes production of Wells Recordation Nos. 3602269 & 3602271 after acquisition by City of Rialto.
 - (5) City of Rialto Records of Purchases. Purchases from SBVMWD Baseline Feeder commencing 1990.
 - (6) Sum Columns (2) + (3) + (4) + (5).
 - (7) Well Recordation No. 3602270 acquired by City of Rialto in 1966 and wells constructed by City of Rialto (3603175 & 3603537)
 - (8) Sum Columns (6) + (7).
 - (9) Metered deliveries in Chino Basin from City of Rialto Billing Records beginning 1971. Base period years revised during 1973 verification to reflect 18% average distribution of metered deliveries by City of Rialto records for years 1971 through 1974.
 - (10) Same as Column (7).
 - (11) Difference Column (9) minus Column (10).
 - (12) Assumed for Base Period. 1971 to date estimated weighted average return flow percentage based on: 1) metered agricultural and park deliveries with no return flow, 2) metered residential deliveries at 40 percent return flow, and 3) metered industrial deliveries (Phototron Company) at 90 percent return flow. In May 2009 a detailed study was completed which is described in text on previous page.
 - (13) Product Column (11) times Column (12).
 - (14) Difference Column (11) minus Column (13) net export of water produced in San Bernardino & Colton Basin Areas to Chino Basin.
- City of Rialto production values changed due to MIRO 3 (3603979) backfilings.

TABLE NO. 4

VERIFICATION OF EXTRACTIONS FROM THE
SAN BERNARDINO BASIN AREA AND COLTON BASIN AREA
WITHIN SAN BERNARDINO VALLEY
FOR USE ON LANDS NOT WITHIN
WESTERN NOR TRIBUTARY TO THE RIVERSIDE NARROWS
SAN BERNARDINO VALLEY MUNICIPAL WATER DISTRICT
(Quantities in Acre-Feet)

<u>Year</u>	<u>Amount Delivered</u> ¹⁾
1979	119
1980	8
1981	178
1982	625
1983	1,554
1984	321
1985	1,063
1986	486
1987	1,527
1988	1,800
1989	1,048
1990	117
1991	1,166
1992	336
1993	844
1994	2,531
1995	1,236
1996	1,169
1997	200
1998	1,277
1999	109
2000	184
2001	117
2002	210
2003	0
2004	0
2005	0
2006	0
2007	0
2008	102
2009	0
2010	0
2011	0
2012	0
2013	0
2014	0
2015	0
2016	0
2017	0
2018	0

¹⁾ From SBVMWD delivery for specific calendar year, total Mill Creek Water. In 2008, 102 AF of water was banked in Diamond Valley Reservoir.

	A	B	C	D	E	F	G	H	I	J	K	L	M	N	O	P	Q	R	S	T	U	V	W	X	Y	Z	AA	AB	AC	AD	AE	AF	AG	AH	AI	AJ	AK	AL	AM	AN	AO	
1	Volume 7 Table 5																																									
2	TABLE NO. 5																																									
3																																										
4	DETERMINATION OF DELIVERIES FOR USE ON LANDS																																									
5	NOT WITHIN WESTERN NOR TRIBUTARY TO THE RIVERSIDE NARROWS FROM																																									
6	SAN BERNARDINO BASIN AREA																																									
7																																										
8																																										
9																																										
10	FONTANA UNION WATER COMPANY																																									
11	(Quantities in Acre Feet)																																									
12																																										
13																																										
14			1959	1960	1961	1962	1963	5-yr Avg.	1971	1972	1973	1974	1975	1976	1977	1978	1979	1980	1981	1982	1983																					
15	(1)	San Bernardino Basin Area (SBBA) Production - V7T1/V7T1																																								
16	(2)	Wells	9,169	6,671	5,968	3,521	2,779	5,622	8,510	9,112	7,776	4,856	8,231	7,716	6,459	6,110	6,707	3,924	8,337	5,728	3,023																					
17	(3)	Surface Water	7,964	5,344	3,864	8,225	5,692	6,218	6,927	7,345	11,883	9,849	8,716	7,991	7,891	8,406	13,726	16,052	9,384	10,871	15,234																					
18	(4)	Breed Line	501	521	413	526	522	496	519	459	988	791	530	648	632	2,968	3,353	3,555	3,199	3,471	3,421																					
19	(5)	Total SBBA Production	17,634	12,536	10,245	12,272	8,993	12,336	15,956	16,916	20,647	15,496	17,477	16,355	14,982	17,484	23,786	23,531	20,920	20,070	21,678																					
21	(6)	SBBA Deliveries - V7T1/V7T1																																								
22	(7)	CEMEX	323	491	417	481	446	432	588	845	608	1,273	1,039	879	608	654	1,018	1,379	356	3,737	554																					
23	(8)	City of San Bernardino	1,393	1,396	1,765	746	726	1,205	0	1,143	586	584	614	0	0	0	0	0	0	0	0																					
24	(9)	Total SBBA Deliveries	1,716	1,887	2,182	1,227	1,172	1,637	588	1,988	1,194	1,857	1,653	879	608	654	1,018	1,379	356	3,737	554																					
26	(10)	Net SBBA Production Exported	15,918	10,649	8,063	11,045	7,821	10,699	15,368	14,928	19,453	13,639	15,824	15,476	14,374	16,830	22,768	22,152	20,564	16,333	21,124																					
28	(11)	Colton Basin Area within San Bernardino Valley (CBA) Extractions - V7T1/V7T1																																								
29	(12)	Wells	31	31	31	31	31	31	0	0	0	0	0	0	0	0	0	0	0	0	0																					
30	(13)	Total CBA Production	31	31	31	31	31	31	0	0	0	0	0	0	0	0	0	0	0	0	0																					
32	(14)	CBA Deliveries - V7T1/V7T1*																																								
33	(15)	Citrus	700	600	600	500	400	560	300	87	120	53	49	49	31	0	0	0	0	0	0																					
34	(16)	City of Rialto	0	0	0	0	0	0	472	38	0	0	0	0	0	0	0	0	0	0	0																					
35	(17)	Total CBA Deliveries	700	600	600	500	400	560	772	125	120	53	49	49	31																											
37	(18)	SBBA Production Delivered for Use on Lands not within Western nor Tributary to the Riverside Narrows = (10)+(13)-(17)	15,249	10,080	7,494	10,576	7,452	10,170	14,596	14,803	19,333	13,586	15,775	15,427	14,343	16,830	22,768	22,152	20,564	16,333	21,124																					
38	* Fontana Water Company delivers water extracted from San Bernardino Basin Area and Colton Basin Area as Fontana Union Water Company. The Fontana Water Company water service area is located largely within Chino Basin. However, portions of the Fontana Water																																									
39	Company service area are within Colton Basin Area. Records of the deliveries within the Colton Basin Area are not available to the Watermaster.																																									

	A	B	AP	AR	AT	AV	AX	AZ	BB	BD	BF	BH	BJ	BL	BN	BP	BR	BT	BV	BX	BZ	C
1	Volume 7 Table 5																					
2	TABLE NO. 5																					
3																						
4	DETERMINATION OF DELIVERIES FOR USE																					
5	NOT WITHIN WESTERN NOR TRIBUTARY																					
6	SAN BERNARDINO BASIN AREA																					
7																						
8																						
9																						
10	FONTANA UNION WATER COMPANY																					
11	(Quantities in Acre Feet)																					
12																						
13																						
14			1984	1985	1986	1987	1988	1989	1990	1991	1992	1993	1994	1995	1996	1997	1998	1999	2000	2001	2002	
15	(1)	San Bernardino Basin Area (SBBA) Production - V7T1/V7T1																				
16	(2)	Wells	7,151	8,367	5,431	10,910	8,283	5,031	6,797	5,050	6,275	8,178	9,606	8,366	11,727	11,950	9,729	15,539	13,237	8,869	7,520	
17	(3)	Surface Water	10,424	8,186	14,560	7,706	9,719	5,958	5,133	6,996	12,976	7,862	12,772	12,427	8,100	8,265	12,758	6,761	5,169	6,839	5,972	
18	(4)	Breed Line	2,437	3,106	3,164	2,343	2,503	2,011	213	0	0	0	0	0	0	0	0	0	0	0	0	
19	(5)	Total SBBA Production	20,012	19,659	23,155	20,959	20,505	13,000	12,143	12,046	19,251	16,040	22,378	20,793	19,827	20,215	22,487	22,300	18,406	15,708	13,492	
21	(6)	SBBA Deliveries - V7T1/V7T1																				
22	(7)	CEMEX	792	1,036	1,323	1,052	821	469	532	500	500	500	500	500	500	500	500	500	500	500	500	
23	(8)	City of San Bernardino	0	0	0	0	0	0	0	0	0	0	0	0	0	0	0	0	0	0	0	
24	(9)	Total SBBA Deliveries	792	1,036	1,323	1,052	821	469	532	500	500	500	500	500	500	500	500	500	500	500	500	
26	(10)	Net SBBA Production Exported	19,220	18,623	21,832	19,907	19,684	12,531	11,611	11,546	18,751	15,540	21,878	20,293	19,327	19,715	21,987	21,800	17,906	15,208	12,992	
28	(11)	Colton Basin Area within San Bernardino Valley (CBA) Extractions - V7T1/V7T1																				
29	(12)	Wells	0	0	0	0	0	0	0	0	0	0	0	0	0	0	0	0	0	0	0	
30	(13)	Total CBA Production	0	0	0	0	0	0	0	0	0	0	0	0	0	0	0	0	0	0	0	
32	(14)	CBA Deliveries - V7T1/V7T1*																				
33	(15)	Citrus	0	0	0	0	0	0	0	0	0	0	0	0	0	0	0	0	0	0	0	
34	(16)	City of Rialto	0	0	0	0	0	0	0	0	0	0	0	0	0	0	0	0	0	0	0	
35	(17)	Total CBA Deliveries																				
37	(18)	SBBA Production Delivered for Use on Lands not within Western nor Tributary to the Riverside Narrows = (10)+(13)-(17)	19,220	18,623	21,832	19,907	19,684	12,531	11,611	11,546	18,751	15,540	21,878	20,293	19,327	19,715	21,987	21,800	17,906	15,208	12,992	
38	* Fontana Water Company delivers water																					
39	Company service area are within Colton B																					

	A	B	CB	CD	CE	CF	CG	CH	CI	CJ	CK	CL	CM	CN	CO	CP	CQ	CR	CS	CT	CU	CV	CW	CX	CY	CZ	DD	DE	DF
1		Volume 7 Table 5																											
2		TABLE NO. 5																											
3																													
4		DETERMINATION OF DELIVERIES FOR USE																											
5		NOT WITHIN WESTERN NOR TRIBUTARY																											
6		SAN BERNARDINO BASIN AREA																											
7																													
8																													
9																													
10		FONTANA UNION WATER COMPANY																											
11		(Quantities in Acre Feet)																											
12																													
13																													
14			2003	2004	2005	2006	2007	2008	2009	2010	2011	2012	2013	2014	2015	2016	2017	2018											
15	(1)	San Bernardino Basin Area (SBBA) Production - V7T1/V7T1																											
16	(2)	Wells	6,029	5,666	11,424	12,595	15,023	10,523	7,789	7,074	9,574	12,605	8,026	5,530	3,761	2,650	4,112	5,147											
17	(3)	Surface Water	5,279	6,444	7,860	12,070	4,420	10,146	7,720	12,858	21,620	6,582	3,603	1,793	1,803	1,188	4,014	2,298											
18	(4)	Breed Line	0	0	0	0	0	0	0	0	0	0	0	0	0	0	0	0											
19	(5)	Total SBBA Production	11,308	12,110	19,284	24,665	19,443	20,669	15,509	19,932	31,194	19,187	11,629	7,323	5,564	3,838	8,126	7,445											
21	(6)	SBBA Deliveries - V7T1/V7T1																											
22	(7)	CEMEX	500	500	575	615	360	280	332	511	408	515	555	558	580	583	595	755											
23	(8)	City of San Bernardino	0	0	0	0	0	0	0	0	0	0	0	0	0	0	0	0											
24	(9)	Total SBBA Deliveries	500	500	575	615	360	280	332	511	408	515	555	558	580	583	595	755											
26	(10)	Net SBBA Production Exported	10,808	11,610	18,709	24,050	19,083	20,389	15,177	19,421	30,786	18,672	11,074	6,765	4,984	3,255	7,531	6,690											
28	(11)	Colton Basin Area within San Bernardino Valley (CBA) Extractions - V7T1/V7T1																											
29	(12)	Wells	0	0	0	0	0	0	0	0	0	0	0	0	0	0	0	0											
30	(13)	Total CBA Production	0	0	0	0	0	0	0	0	0	0	0	0	0	0	0	0											
32	(14)	CBA Deliveries - V7T1/V7T1*																											
33	(15)	Citrus	0	0	0	0	0	0	0	0	0	0	0	0	0	0	0	0											
34	(16)	City of Rialto	0	0	0	0	0	0	0	0	0	0	0	0	0	0	0	0											
35	(17)	Total CBA Deliveries																											
37	(18)	SBBA Production Delivered for Use on Lands not within Western nor Tributary to the Riverside Narrows = (10)+(13)-(17)	10,808	11,610	18,709	24,050	19,083	20,389	15,177	19,421	30,786	18,672	11,074	6,765	4,984	3,255	7,531	6,690											
38		* Fontana Water Company delivers water																											
39		Company service area are within Colton B																											

	A	AD	AF	AH	AJ	AL	AN	AP	AR	AT	AV	AX	AZ	BA	BB	BC
1	Volume 7 Table 6															
2	TABLE NO. 6															
3																
4	DETERMINATION OF DELIVERIES FOR															
5	NOT WITHIN WESTERN NOR TRIBUTARY															
6	SAN BERNARDINO BASIN AREA AND															
7	SAN BERNARDINO BASIN AREA, COLTON															
8	RIVERSIDE BASIN AREA WITHIN SAN															
9	STATE WATER PROJECT WATER															
10	WEST VALLEY WATER DISTRICT															
11	(Quantities in Acre Feet)															
12																
13																
14		1979	1980	1981	1982	1983	1984	1985	1986	1987	1988	1989	1990	1991		
15	San Bernardino Basin Area (SBBA) Extractions - V1T3/V1T3	7,439	8,189	11,258	10,583	10,575	12,952	12,655	12,814	13,775	13,935	14,439	13,898	9,724		
16	SBBA Baseline Feeder supply subtract return from WVWD Division Box												715	4,395		
17		1,092	3,745	244	0	924	1,063	774	0	220	0	1,254	1,340	4,415		
18	SBBA Total Supply	6,347	4,444	11,014	10,583	9,651	11,889	11,881	12,814	13,555	13,935	13,185	13,273	9,704		
19																
20	Colton Basin Area within San Bernardino Valley Extractions - V2T3/V2T3	1,187	1,190	1,104	1,103	1,025	1,832	1,766	1,630	1,482	2,192	2,729	3,082	3,280		
21																
22	Riverside Basin Area within San Bernardino County Extractions - V3T3/V3T3 (1)	706	545	690	489	509	124	246	488	501	525	447	469	577		
23																
24	State Water Project water (excluding deliveries for Marygold)															
25	Total Extractions/Supply	8,240	6,179	12,808	12,175	11,185	13,845	13,893	14,932	15,538	16,652	16,361	16,824	13,561		
26																
27	San Bernardino Basin Area Percentage	77.027%	71.921%	85.993%	86.924%	86.285%	85.872%	85.518%	85.816%	87.238%	83.684%	80.588%	78.893%	71.558%		
28																
29	Colton Basin Area within San Bernardino Valley Percentage	14.405%	19.259%	8.620%	9.060%	9.164%	13.232%	12.711%	10.916%	9.538%	13.164%	16.680%	18.319%	24.187%		
30																
31	Riverside Basin Area within San Bernardino County Percentage	8.568%	8.820%	5.387%	4.016%	4.551%	0.896%	1.771%	3.268%	3.224%	3.153%	2.732%	2.788%	4.255%		
32																
33	State Water Project water percentage	0.000%	0.000%	0.000%	0.000%	0.000%	0.000%	0.000%	0.000%	0.000%	0.000%	0.000%	0.000%	0.000%		
34																
35	Total Percentage	100.000%	100.000%	100.000%	100.000%	100.000%	100.000%	100.000%	100.000%	100.000%	100.000%	100.000%	100.000%	100.000%		
36																
37	Total Deliveries for Use on Lands not within Western nor Tributary to the Riverside Narrows V7T2/V7T2	1,950	2,442	2,649	2,989	2,951	2,903	3,606	3,252	4,828	5,745	6,079	6,400	6,500		
38																
39	Prorated Deliveries for Use on Lands not within Western nor Tributary to the Riverside Narrows from San Bernardino Basin Area	1,502	1,756	2,278	2,598	2,546	2,493	3,084	2,791	4,212	4,808	4,899	5,049	4,651		
40	CBA deliveries to CB	281	470	228	271	270	384	458	355	460	756	1,014	1,172	1,572		
41	RNBA deliveries to CB	167	215	143	120	134	26	64	106	156	181	166	178	277		

	A	BD	BE	BF	BG	BH	BI	BJ	BK	BL	BM	BN	BO	BP	BQ	BR	BS	BT	BV	BW	BX	BY	BZ	CA	CB	CC	CD	
1	Volume 7 Table 6																											
2	TABLE NO. 6																											
3																												
4	DETERMINATION OF DELIVERIES FOR																											
5	NOT WITHIN WESTERN NOR TRIBUTARY																											
6	SAN BERNARDINO BASIN AREA AND																											
7	SAN BERNARDINO BASIN AREA, COLTON																											
8	RIVERSIDE BASIN AREA WITHIN SAN																											
9	STATE WATER PROJECT WATER																											
10	WEST VALLEY WATER DISTRICT																											
11	(Quantities in Acre Feet)																											
12																												
13																												
14		1992	1993	1994	1995	1996	1997	1998	1999	2000	2001	2002	2003	2004	2005													
15	San Bernardino Basin Area (SBBA) Extractions - V1T3/V1T3	10,935	11,742	13,066	13,190	11,972	11,694	11,211	10,193	11,446	10,381	11,367	10,302	12,721	10,907													
16	SBBA Baseline Feeder supply	2,636	2,606	2,627	3,207	3,449	2,727	2,605	2,098	2,081	1,583	846	1,547	1,167	2,447													
17	subtract return from WVWD Division Box	3,230	850	0	0	0	0	0	0	0	0	0	0	0	0													
18	SBBA Total Supply	10,341	13,498	15,693	16,397	15,421	14,421	13,816	12,291	13,527	11,964	12,213	11,849	13,888	13,354													
19																												
20	Colton Basin Area within San Bernardino Valley Extractions - V2T3/V2T3	2,532	2,317	1,554	1,882	1,894	1,090	553	530	426	1,473	2,708	3,520	4,401	2,182													
21																												
22	Riverside Basin Area within San Bernardino County Extractions - V3T3/V3T3 (1)	398	158	303	240	0	839	1,132	2,021	2,224	2,116	1,945	1,779	1,914	1,347													
23																												
24	State Water Project water (excluding deliveries for Marygold)																											
25	Total Extractions/Supply	13,271	15,973	17,550	18,519	17,315	16,350	15,501	14,842	16,177	15,553	16,866	17,148	20,203	16,883													
26																												
27	San Bernardino Basin Area Percentage	77.922%	84.505%	89.419%	88.541%	89.062%	88.202%	89.130%	82.812%	83.619%	76.924%	72.412%	69.098%	68.742%	79.097%													
28																												
29	Colton Basin Area within San Bernardino Valley Percentage	19.079%	14.506%	8.855%	10.163%	10.938%	6.667%	3.568%	3.571%	2.633%	9.471%	16.056%	20.527%	21.784%	12.924%													
30																												
31	Riverside Basin Area within San Bernardino County Percentage	2.999%	0.989%	1.726%	1.296%	0.000%	5.131%	7.303%	13.617%	13.748%	13.605%	11.532%	10.374%	9.474%	7.978%													
32																												
33	State Water Project water percentage	0.000%	0.000%	0.000%	0.000%	0.000%	0.000%	0.000%	0.000%	0.000%	0.000%	0.000%	0.000%	0.000%	0.000%													
34																												
35	Total Percentage	100.000%	100.000%	100.000%	100.000%	100.000%	100.000%	100.000%	100.000%	100.000%	100.000%	100.000%	100.000%	100.000%	100.000%													
36																												
37	Total Deliveries for Use on Lands not within Western nor Tributary to the Riverside Narrows V7T2/V7T2	5,000	5,830	5,830	5,830	7,022	6,615	5,070	6,498	6,566	6,600	6,600	4,819	5,806	7,938													
38																												
39	Prorated Deliveries for Use on Lands not within Western nor Tributary to the Riverside Narrows from San Bernardino Basin Area	3,896	4,927	5,213	5,162	6,254	5,835	4,519	5,381	5,490	5,077	4,779	3,330	3,991	6,279													
40	CBA deliveries to CB	954	846	516	592	768	441	181	232	173	625	989	1,265	1,026														
41	RNBA deliveries to CB	150	58	101	76	0	339	370	885	903	898	761	500	550	633													

	A	CF	CH	CJ	CL	CN	CP	CR	CT	CV	CX	CZ	DB	DD
1	Volume 7 Table 6													
2	TABLE NO. 6													
3														
4	DETERMINATION OF DELIVERIES FOR													
5	NOT WITHIN WESTERN NOR TRIBU													
6	SAN BERNARDINO BASIN AREA BA'													
7	SAN BERNARDINO BASIN AREA, CC													
8	RIVERSIDE BASIN AREA WITHIN SA													
9	STATE WATER PROJECT WATER													
10	WEST VALLEY WATER DISTRICT													
11	(Quantities in Acre Feet)													
12														
13														
14		2006	2007	2008	2009	2010	2011	2012	2013	2014	2015	2016	2017	2018
15	San Bernardino Basin Area (SBBA) Extractions - V1T3/V1T3	12,791	12,168	13,754	12,716	7,986	7,697	8,637	7,723	6,397	7,047	4,862	7,108	6,966
16	SBBA Baseline Feeder supply subtract return from WVWD	3,307	2,153	2,747	2,568	2,431	2,628	2,065	3,704	4,865	4,114	4,101	3,340	3,774
17	Division Box	0	0	0	0	0	0	0	0	0	0	0	0	0
18	SBBA Total Supply	16,098	14,321	16,501	15,284	10,417	10,325	10,702	11,427	11,262	11,161	8,963	10,448	10,740
19														
20	Colton Basin Area within San Bernardino Valley Extractions - V2T3/V2T3	2,782	3,013	2,751	3,741	5,336	4,883	4,093	4,096	3,897	2,463	2,123	3,923	3,354
21														
22	Riverside Basin Area within San Bernardino County Extractions - V3T3/V3T3 (1)	1,340	2,570	2,269	938	0	1,073	2,085	1,668	1,922	2,049	1,880	33	142
23														
24	State Water Project water (excluding deliveries for Marygold)							849	1,195	1,643	2,244	3,336	2,652	3,672
25	Total Extractions/Supply	20,220	19,904	21,521	19,963	15,753	16,281	17,729	18,386	18,724	17,917	16,302	17,056	17,908
26														
27	San Bernardino Basin Area Percentage	79.614%	71.950%	76.674%	76.562%	66.127%	63.417%	60.364%	62.151%	60.147%	62.293%	54.981%	61.257%	59.973%
28														
29	Colton Basin Area within San Bernardino Valley Percentage	13.759%	15.138%	12.783%	18.740%	33.873%	29.992%	23.086%	22.278%	20.813%	13.747%	13.023%	23.001%	18.729%
30														
31	Riverside Basin Area within San Bernardino County Percentage	6.627%	12.912%	10.543%	4.699%	0.000%	6.591%	11.760%	9.072%	10.265%	11.436%	11.532%	0.193%	0.793%
32														
33	State Water Project water percentage	0.000%	0.000%	0.000%	0.000%	0.000%	0.000%	4.789%	6.500%	8.775%	12.524%	20.464%	15.549%	20.505%
34														
35	Total Percentage	100.000%	100.000%	100.000%	100.000%	100.000%	100.000%	100.000%	100.000%	100.000%	100.000%	100.000%	100.000%	100.000%
36														
37	Total Deliveries for Use on Lands not within Western nor Tributary to the Riverside Narrows V7T2/V7T2	6,590	8,190	4,237	3,315	1,395	1,628	2,034	2,214	2,671	3,023	2,293	1,959	2,190
38														
39	Prorated Deliveries for Use on Lands not within Western nor Tributary to the Riverside Narrows from San Bernardino Basin Area	5,247	5,893	3,249	2,538	922	1,032	1,228	1,376	1,607	1,883	1,261	1,200	1,313
40	CBA deliveries to CB	907	1,240	542	621	473	488	470	493	556	416	299	451	410
41	RNBA deliveries to CB	437	1,057	447	156	0	107	239	201	274	346	264	4	17

TABLE NO. 7

DETERMINATION OF DELIVERIES FOR USE ON LANDS
 NOT WITHIN WESTERN NOR TRIBUTARY TO THE RIVERSIDE NARROWS FROM
 SAN BERNARDINO BASIN AREA BASED ON TOTAL SUPPLY FROM
 SAN BERNARDINO BASIN AREA, COLTON BASIN AREA WITHIN SAN BERNARDINO VALLEY AND
 RIVERSIDE BASIN AREA WITHIN SAN BERNARDINO COUNTY

CITY OF RIALTO
 (Quantities in Acre Feet)

	1959	1960	1961	1962	1963	5-yr Avg.	2014	2015	2016	2017	2018	5-yr Avg.
San Bernardino Basin Area (SBBA) Extractions - V7T3/V1T3 Column 2 + Column 3*	1,450	794	906	1,068	1,157	1,075	4,132	3,726	4,291	3,885	4,413	4,089
SBBA Baseline Feeder supply							3,952	2,406	1,715	1,679	1,865	2,323
SBBA Total Supply	1,450	794	906	1,068	1,157	1,075	8,084	6,132	6,006	5,564	6,278	6,413
Colton Basin Area within San Bernardino Valley Extractions - V2T1/V2T1	1,147	1,243	1,874	1,873	2,139	1,655	1,429	1,498	1,113	1,456	1,818	1,463
Riverside Basin Area within San Bernardino County Extractions - V3T3/V3T3 excluding 3601680	0	0	0	0	0	0	0	0	0	0	0	0
State Water Project Water							0	0	0	0	0	0
Total Extractions/Supply	2,597	2,037	2,780	2,941	3,296	2,730	9,513	7,630	7,119	7,020	8,096	7,876
San Bernardino Basin Area Percentage	55.834%	38.979%	32.590%	36.314%	35.103%	39.377%	84.978%	80.367%	84.366%	79.259%	77.544%	81.300%
Colton Basin Area within San Bernardino Valley Percentage	44.166%	61.021%	67.410%	63.686%	64.897%	60.623%	15.022%	19.633%	15.634%	20.741%	22.456%	18.700%
Riverside Basin Area within San Bernardino County Percentage	0.000%	0.000%	0.000%	0.000%	0.000%	0.000%	0.000%	0.000%	0.000%	0.000%	0.000%	0.000%
State Water Project water percentage	0.000%	0.000%	0.000%	0.000%	0.000%	0.000%	0.000%	0.000%	0.000%	0.000%	0.000%	0.000%
Total Percentage	100.000%	100.000%	100.000%	100.000%	100.000%	100.000%	100.000%	100.000%	100.000%	100.000%	100.000%	100.000%
Total Deliveries for Use on Lands not within Western nor Tributary to the Riverside Narrows V7T3/V7T3	575	553	555	552	518	551	1,137	533	427	444	953	699
Prorated Deliveries for Use on Lands not within Western nor Tributary to the Riverside Narrows from San Bernardino Basin Area	321	216	181	200	182	217	966	428	360	352	739	569

	A	B	CP	CR	CT	CV	CX	CZ	DB	DD	DF
41		Volume 7 Table 8									
42		TABLE NO. 8									
43											
44		DETERMINATION OF EXTRACTIONS FR									
45		FOR USE ON LANDS WITHIN THE COLT									
46		AND RIVERSIDE BASIN AREA WITHIN S/									
47		FONTANA UNION WATER COMPANY									
48		(Quantities in Acre-Feet)									
49											
50											
51											
52											
53											
54			2010	2011	2012	2013	2014	2015	2016	2017	2018
55	(1)	San Bernardino Basin Area (SBBA) Production - V7T1/V7T1	0	0	0	0	0	0	0	0	0
56	(2)	Wells	7,074	9,574	12,605	8,026	5,530	3,761	2,650	4,112	5,147
57	(3)	Surface Water	12,858	21,620	6,582	3,603	1,793	1,803	1,188	4,014	2,298
58	(4)	Breed Line	0	0	0	0	0	0	0	0	0
59	(5)	Total SBBA Production	19,932	31,194	19,187	11,629	7,323	5,564	3,838	8,126	7,445
61	(6)	SBBA Deliveries - V7T1/V7T1	0	0	0	0	0	0	0	0	0
62	(7)	CEMEX	511	408	515	555	558	580	583	595	755
63	(8)	City of San Bernardino	0	0	0	0	0	0	0	0	0
64	(9)	Total SBBA Deliveries	511	408	515	555	558	580	583	595	755
66	(10)	Net SBBA Production Exported	19,421	30,786	18,672	11,074	6,765	4,984	3,255	7,531	6,690
68	(11)	Colton Basin Area within San Bernardino Valley (CBA) Extractions - V7T1/V7T1	0	0	0	0	0	0	0	0	0
69	(12)	Wells	0	0	0	0	0	0	0	0	0
70	(13)	Total CBA Production	0	0	0	0	0	0	0	0	0
72	(14)	CBA Deliveries - V7T1/V7T1*	0	0	0	0	0	0	0	0	0
73	(15)	Citrus	0	0	0	0	0	0	0	0	0
74	(16)	City of Rialto	0	0	0	0	0	0	0	0	0
75	(17)	Total CBA Deliveries									
77	(18)	SBBA Production Delivered to Colton Basin Area = (17)-(13)	0	0	0	0	0	0	0	0	0
78		*Fontana Water Company delive area is located largely within Chir									
79		Area are not available to the Wat									

	A	B	C	D	E	F	G	H	I	J	K	L	M	N	O	P	Q	R	S	T	U	V	W	X	Y	Z	AA	AB	AC	AD	AE	AF	AG	AH	AI	AJ	AK	AL	AM	AN	AO	AP	AQ	AR	AS	AT	AU
39	Volume 7 Table 9																																														
40	TABLE NO. 9																																														
41																																															
42	DETERMINATION OF EXTRACTIONS FROM THE SAN BERNARDINO BASIN AREA																																														
43	FOR USE ON LANDS WITHIN THE COLTON BASIN AREA WITHIN SAN BERNARDINO VALLEY																																														
44	AND RIVERSIDE BASIN AREA WITHIN SAN BERNARDINO COUNTY																																														
45	WEST VALLEY WATER DISTRICT																																														
46	(Quantities in Acre Feet)																																														
47																																															
48		1959	1960	1961	1962	1963	5-yr Avg.	1971	1972	1973	1974	1975	1976	1977	1978	1979	1980	1981	1982	1983	1984	1985	1986	1987																							
49	San Bernardino Basin Area (SBBA) Extractions from Table 6	13,584	12,090	13,587	11,331	11,837	12,486	4,092	4,991	4,547	4,054	5,372	5,980	6,221	5,942	6,347	4,444	11,014	10,583	9,651	11,889	11,881	12,814	13,555																							
51	San Bernardino Basin Area Deliveries *	0	0	0	0	0	0	0	0	0	0	0	0	0	0	0	0	0	0	0	0	0	0	0	0	0	0	0	0	0	0	0	0	0	0	0	0	0	0	0	0	0	0	0	0	0	0
53	San Bernardino Basin Area Deliveries for Use on Lands not within Western nor Tributary to the Riverside Narrows from Table 6	1,687	1,185	1,450	1,197	1,055	1,314	641	1,466	1,614	1,426	1,145	1,494	1,520	1,499	1,502	1,756	2,278	2,598	2,546	2,493	3,084	2,791	4,212																							
54																																															
55	San Bernardino Basin Area Deliveries to Colton Basin Area within San Bernardino Valley (1)	11,897	10,905	12,137	10,134	10,782	11,172	3,451	3,525	2,933	2,628	4,227	4,486	4,701	4,443	4,845	2,688	8,736	7,985	7,105	9,396	8,797	10,023	9,343																							
56																																															
57	* 2011 and 2012 amounts corrected in 2013 verification																																														
58																																															
59	(1) = SBBA Extractions from Table 6 minus SBBA Deliveries minus SBBA Deliveries for Use on Lands not within Western nor Tributary to the Riverside Narrows from Table 6.																																														

	A	AV	AX	AZ	BA	BB	BD	BF	BH	BJ	BL	BN	BP	BR	BS	BT	BV	BX	BZ	CA	CB	CC	CD	CE	CF	CG	CH	CI	CJ	CK	CL	CM	CN	CO		
39	Volume 7 Table 9																																			
40	TABLE NO. 9																																			
41																																				
42	DETERMINATION OF EXTRACTION																																			
43	FOR USE ON LANDS WITHIN THE C																																			
44	AND RIVERSIDE BASIN AREA WITH																																			
45	WEST VALLEY WATER DISTRICT																																			
46	(Quantities in Acre Feet)																																			
47																																				
48	.	1988	1989	1990	1991	1992	1993	1994	1995	1996	1997	1998	1999	2000	2001	2002	2003	2004	2005	2006	2007	2008	2009	2010												
49	San Bernardino Basin Area (SBBA) Extractions from Table 6	13,935	13,185	13,273	9,704	10,341	13,498	15,693	16,397	15,421	14,421	13,816	12,291	13,527	11,964	12,213	11,849	13,888	13,354	16,098	14,321	16,501	15,284	10,417												
51	San Bernardino Basin Area Deliveries *	0	0	0	0	0	0	0	0	0	0	0	0	0	0	0	0	0	0	0	0	0	0	0												
53	San Bernardino Basin Area Deliveries for Use on Lands not within Western nor Tributary to the Riverside Narrows from Table 6	4,808	4,899	5,049	4,651	3,896	4,927	5,213	5,162	6,254	5,835	4,519	5,381	5,490	5,077	4,779	3,330	3,991	6,279	5,247	5,893	3,249	2,538	922												
54																																				
55	San Bernardino Basin Area Deliveries to Colton Basin Area within San Bernardino Valley (1)	9,127	8,286	8,224	5,053	6,445	8,571	10,480	11,235	9,167	8,586	9,297	6,910	8,037	6,887	7,434	8,519	9,897	7,075	10,851	8,428	13,252	12,746	9,495												
56																																				
57	* 2011 and 2012 amounts correct																																			
58																																				
59	(1) = SBBA Extractions from Table																																			

	A	CP	CR	CT	CV	CX	CZ	DB	DD
39	Volume 7 Table 9								
40	TABLE NO. 9								
41									
42	DETERMINATION OF EXTRACTION								
43	FOR USE ON LANDS WITHIN THE C								
44	AND RIVERSIDE BASIN AREA WITH								
45	WEST VALLEY WATER DISTRICT								
46	(Quantities in Acre Feet)								
47									
48	.	2011	2012	2013	2014	2015	2016	2017	2018
49	San Bernardino Basin Area (SBBA) Extractions from Table 6	10,325	10,702	11,427	11,262	11,161	8,963	10,448	10,740
51	San Bernardino Basin Area Deliveries *	469	535	676	775	753	925	1,142	1,342
53	San Bernardino Basin Area Deliveries for Use on Lands not within Western nor Tributary to the Riverside Narrows from Table 6	1,032	1,228	1,376	1,607	1,883	1,261	1,200	1,313
54									
55	San Bernardino Basin Area Deliveries to Colton Basin Area within San Bernardino Valley (1)	8,824	8,939	9,375	8,880	8,525	6,777	8,106	8,085
56									
57	* 2011 and 2012 amounts correct								
58									
59	(1) = SBBA Extractions from Table								

	A	B	C	D	E	F	G	H	I	J	K	L	M	N	O	P	Q	R	S	T	U	V	W	X	Y	Z	AA	AB	AC	AD	AE	AF	AG	AH	AI	AJ	AK	AL	AM	AN	AO	AP	AQ	AR	AS
38	Volume 7 Table 10																																												
39	TABLE NO. 10																																												
40																																													
41	DETERMINATION OF EXTRACTIONS FROM THE SAN BERNARDINO BASIN AREA																																												
42	FOR USE ON LANDS WITHIN THE COLTON BASIN AREA WITHIN SAN BERNARDINO VALLEY																																												
43	AND RIVERSIDE BASIN AREA WITHIN SAN BERNARDINO COUNTY																																												
44	CITY OF RIALTO																																												
45	(Quantities in Acre Feet)																																												
46																																													
47		1959	1960	1961	1962	1963	5-yr Avg.	1971	1972	1973	1974	1975	1976	1977	1978	1979	1980	1981	1982	1983	1984	1985	1986																						
48	San Bernardino Basin Area (SBBA) Extractions from Table 7*	1,450	794	906	1,068	1,157	1,075	2,224	3,179	2,549	3,521	3,286	2,543	3,457	3,052	5,223	5,523	5,104	4,924	4,804	5,077	4,668	6,088																						
50	San Bernardino Basin Area Deliveries for Use on Lands not within Western nor Tributary to the Riverside Narrows from Table 7	321	216	181	200	182	217	336	209	127	311	327	167	169	263	521	590	518	418	499	665	522	677																						
51																																													
52	San Bernardino Basin Area Deliveries to Colton Basin Area within San Bernardino Valley (1)	1,129	578	725	868	975	858	1,888	2,970	2,422	3,210	2,959	2,376	3,288	2,789	4,702	4,933	4,586	4,506	4,305	4,412	4,146	5,411																						
53																																													
54	* 2012 amount corrected in 2013 verification.																																												
55																																													
56	(1) = SBBA Extractions from Table 7 minus SBBA Deliveries for Use on Lands not within Western nor Tributary to the Riverside Narrows.																																												

	A	AT	AV	AX	AZ	BA	BB	BD	BF	BH	BJ	BL	BN	BP	BR	BT	BV	BX	BZ	CA	CB	CC	CD	CE	CF	CH	CJ	CK
38	Volume 7 Table 10																											
39	TABLE NO. 10																											
40																												
41	DETERMINATION OF EXTRACTION																											
42	FOR USE ON LANDS WITHIN THE C																											
43	AND RIVERSIDE BASIN AREA WITH																											
44	CITY OF RIALTO																											
45	(Quantities in Acre Feet)																											
46																												
47	.	1987	1988	1989	1990	1991	1992	1993	1994	1995	1996	1997	1998	1999	2000	2001	2002	2003	2004	2005	2006	2007	2008					
48	San Bernardino Basin Area (SBBA) Extractions from Table 7*	4,998	6,688	6,046	5,341	6,700	6,161	7,285	8,620	6,652	7,008	7,308	6,182	7,716	9,493	9,080	7,103	7,273	9,957	11,618	10,529	10,188	9,948					
50	San Bernardino Basin Area Deliveries for Use on Lands not within Western nor Tributary to the Riverside Narrows from Table 7	680	765	617	834	808	777	787	1,164	946	895	797	1,007	935	1,101	946	877	1,217	1,026	881	1,022	975	1,340					
51																												
52	San Bernardino Basin Area Deliveries to Colton Basin Area within San Bernardino Valley (1)	4,318	5,923	5,429	4,507	5,892	5,384	6,498	7,456	5,706	6,113	6,511	5,175	6,781	8,392	8,134	6,226	6,056	8,931	10,737	9,507	9,213	8,608					
53																												
54	* 2012 amount corrected :																											
55																												
56	(1) = SBBA Extractions from Table																											

	A	CL	CN	CP	CR	CT	CV	CX	CZ	DB	DD
38	Volume 7 Table 10										
39	<u>TABLE NO. 10</u>										
40											
41	<u>DETERMINATION OF EXTRACTION</u>										
42	<u>FOR USE ON LANDS WITHIN THE C</u>										
43	<u>AND RIVERSIDE BASIN AREA WITH</u>										
44	<u>CITY OF RIALTO</u>										
45	(Quantities in Acre Feet)										
46											
47	.	2009	2010	2011	2012	2013	2014	2015	2016	2017	2018
48	San Bernardino Basin Area (SBBA) Extractions from Table 7*	9,324	7,905	7,407	7,839	7,849	8,084	6,132	6,006	5,564	6,278
50	San Bernardino Basin Area Deliveries for Use on Lands not within Western nor Tributary to the Riverside Narrows from Table 7	1,272	1,388	900	899	1,079	966	428	360	352	739
51											
52	San Bernardino Basin Area Deliveries to Colton Basin Area within San Bernardino Valley (1)	8,052	6,517	6,507	6,940	6,770	7,118	5,704	5,646	5,212	5,539
53											
54	* 2012 amount corrected :										
55											
56	(1) = SBBA Extractions from Table										

	A	B	C	D	E	F	G	H	I	J	K	L	M	N	O	P	Q	R	S	T	U	V	W	X	Y	Z	AA	AB	AC	AD	AE	AF	AG	AH	AI	AJ	AK																										
1	Volume 7 Table 11																																																														
2	TABLE NO. 11																																																														
3																																																															
4	DETERMINATION OF EXTRACTIONS FROM THE SAN BERNARDINO BASIN AREA																																																														
5	FOR USE ON LANDS WITHIN THE COLTON BASIN AREA WITHIN SAN BERNARDINO VALLEY																																																														
6	AND RIVERSIDE BASIN AREA WITHIN SAN BERNARDINO COUNTY																																																														
7	CITY OF COLTON																																																														
8	(Quantities in Acre Feet)																																																														
9																																																															
10		1959	1960	1961	1962	1963	5-yr Avg.	1971	1972	1973	1974	1975	1976	1977	1978	1979	1980	1981	1982																																												
11	City of Colton San Bernardino Basin Area Production - V1T3	2,814	3,606	3,305	3,743	3,267	3,347	3,518	3,854	3,366	3,765	3,940	4,061	3,858	4,062	4,073	4,631	5,190	5,015																																												

	A	AL	AI	AN	AO	AP	AO	AR	AS	AT	AI	AV	AV	AX	AV	AZ	BA	BB	BC	BD	BE	BF	BC	BH	BI	BJ	BI	BL	BI	BN	BO	BP	BO	BR	BS	BT	BU	
1	Volume 7 Table 11																																					
2	<u>TABLE NO. 11</u>																																					
3																																						
4	<u>DETERMINATION OF EXTRACTIONS</u>																																					
5	<u>FOR USE ON LANDS WITHIN THE C</u>																																					
6	<u>AND RIVERSIDE BASIN AREA WITHI</u>																																					
7	<u>CITY OF COLTON</u>																																					
8	(Quantities in Acre Feet)																																					
9																																						
10	.	1983	1984	1985	1986	1987	1988	1989	1990	1991	1992	1993	1994	1995	1996	1997	1998	1999	2000																			
11	City of Colton San Bernardino Basin Area Production - V1T3	4,918	6,349	7,202	6,903	6,572	6,711	8,246	7,247	6,543	4,848	3,835	4,402	4,961	4,017	5,471	5,706	6,346	5,380																			

	A	BV	BV	BX	BV	BZ	CA	CB	CC	CD	CE	CF	CG	CH	CI	CJ	CK	CL	CM	CN	CO	CP	CQ	CR	CS	CT	CU	CV	CV	CX	CY	CZ	DA	DB	DC	DD
1	Volume 7 Table 11																																			
2	<u>TABLE NO. 11</u>																																			
3																																				
4	<u>DETERMINATION OF EXTRACTIONS</u>																																			
5	<u>FOR USE ON LANDS WITHIN THE C</u>																																			
6	<u>AND RIVERSIDE BASIN AREA WITHI</u>																																			
7	<u>CITY OF COLTON</u>																																			
8	(Quantities in Acre Feet)																																			
9																																				
10	.	2001	2002	2003	2004	2005	2006	2007	2008	2009	2010	2011	2012	2013	2014	2015	2016	2017	2018																	
11	City of Colton San Bernardino Basin Area Production - V1T3	5,339	7,417	5,355	5,845	5,615	6,396	6,695	6,917	6,334	4,740	4,783	6,222	5,170	4,879	4,405	3,044	3,842	3,695																	

	A	B	C	D	E	F	G	H	I	J	K	L	M	N	O	P	Q	R	S	T	U	V	W	X	Y	Z	AA	AB	AC	AD	AE	AF	AG	AH	AI	AJ	AK	AL	AM																							
1	Volume 7 Table 12																																																													
2	TABLE NO. 12																																																													
3																																																														
4	DETERMINATION OF EXTRACTIONS FROM THE SAN BERNARDINO BASIN AREA																																																													
5	FOR USE ON LANDS WITHIN THE COLTON BASIN AREA WITHIN SAN BERNARDINO VALLEY																																																													
6	AND RIVERSIDE BASIN AREA WITHIN SAN BERNARDINO COUNTY																																																													
7	CITY OF SAN BERNARDINO ELEVATED SYSTEM																																																													
8	(Quantities in Acre Feet)																																																													
9																																																														
10		1959	1960	1961	1962	1963	5-yr Avg.	1971	1972	1973	1974	1975	1976	1977	1978	1979	1980	1981	1982	1983																																										
11	City of San Bernardino Elevated System - San Bernardino Municipal Water Department data	802	854	955	940	878	886	1,575	1,663	1,710	1,730	1,682	1,755	1,609	1,801	1,944	2,066	2,227	2,402	2,577																																										
12																																																														

	A	AN	AO	AP	AR	AS	AT	AV	AX	AZ	BA	BB	BC	BD	BE	BF	BG	BH	BI	BJ	BK	BL	BM	BN	BO	BP	BQ	BR	BS	BT	BU	BV	BW	BX	BY	
1	Volume 7 Table 12																																			
2	<u>TABLE NO. 12</u>																																			
3																																				
4	<u>DETERMINATION OF EXTRACTIONS</u>																																			
5	<u>FOR USE ON LANDS WITHIN THE CC</u>																																			
6	<u>AND RIVERSIDE BASIN AREA WITHIN</u>																																			
7	<u>CITY OF SAN BERNARDINO ELEVATED</u>																																			
8	(Quantities in Acre Feet)																																			
9																																				
10	.	1984	1985	1986	1987	1988	1989	1990	1991	1992	1993	1994	1995	1996	1997	1998	1999	2000	2001	2002																
11	City of San Bernardino Elevated System - San Bernardino Municipal Water Department data	2,752	2,926	3,101	3,276	3,212	3,148	3,084	1,399	3,745	3,831	3,827	1,914	3,952	3,816	3,447	3,803	4,178	4,004	4,644																
12																																				

	A	BZ	CA	CB	CC	CD	CE	CF	CG	CH	CI	CJ	CK	CL	CM	CN	CO	CP	CQ	CR	CS	CT	CU	CV	CW	CX	CY	CZ	DA	DB	DC	DD
1	Volume 7 Table 12																															
2	<u>TABLE NO. 12</u>																															
3																																
4	<u>DETERMINATION OF EXTRACTIONS</u>																															
5	<u>FOR USE ON LANDS WITHIN THE CC</u>																															
6	<u>AND RIVERSIDE BASIN AREA WITHIN</u>																															
7	<u>CITY OF SAN BERNARDINO ELEVATE</u>																															
8	(Quantities in Acre Feet)																															
9																																
10	.	2003	2004	2005	2006	2007	2008	2009	2010	2011	2012	2013	2014	2015	2016	2017	2018															
11	City of San Bernardino Elevated System - San Bernardino Municipal Water Department data	4,802	4,129	4,182	3,714	3,316	2,970	2,785	2,697	2,722	2,853	2,871	2,502	2,236	2,219	2,364	2,552															
12																																

	A	B	C	D	E	F	G	H	I	J	K	L	M	N	O	P	Q	R	S	T	U	V	W	X	Y	Z	AA	AB	AC	AD	AE	AF	AG	AH	AI	AJ	AK																							
1	Volume 7 Table 13																																																											
2	TABLE NO. 13																																																											
3																																																												
4	<u>DETERMINATION OF EXTRactions FROM THE SAN BERNARDINO BASIN AREA</u>																																																											
5	<u>FOR USE ON LANDS WITHIN THE COLTON BASIN AREA WITHIN SAN BERNARDINO VALLEY</u>																																																											
6	<u>AND RIVERSIDE BASIN AREA WITHIN SAN BERNARDINO COUNTY</u>																																																											
7	<u>TERRACE WATER COMPANY</u>																																																											
8	(Quantities in Acre Feet)																																																											
9																																																												
10		1959		1960		1961		1962		1963		5-yr Avg.		1971		1972		1973		1974		1975		1976		1977		1978		1979		1980		1981		1982																								
11	Terrace Water Company San Bernardino Basin Area Extractions - V1T3	1,318		921		1,077		1,012		899		1,045		958		1,186		836		919		918		970		880		900		880		856		917		808																								

	A	AL	AM	AN	AO	AP	AQ	AR	AS	AT	AU	AV	AW	AX	AY	AZ	BA	BB	BC	BD	BE	BF	BG	BH	BI	BJ	BK	BL	BM	BN	BO	BP	BQ	BR	BS	BT	BU	
1	Volume 7 Table 13																																					
2	TABLE NO. 13																																					
3																																						
4	DETERMINATION OF EXTRACTIONS																																					
5	FOR USE ON LANDS WITHIN THE C																																					
6	AND RIVERSIDE BASIN AREA WITHI																																					
7	TERRACE WATER COMPANY																																					
8	(Quantities in Acre Feet)																																					
9																																						
10	.	1983	1984	1985	1986	1987	1988	1989	1990	1991	1992	1993	1994	1995	1996	1997	1998	1999	2000																			
11	Terrace Water Company San Bernardino Basin Area Extractions - V1T3	859	1,450	1,110	1,100	873	944	873	867	735	657	694	771	750	839	903	708	830	946																			

	A	BV	BV	BX	BV	BZ	CA	CB	CC	CD	CE	CF	CG	CH	CI	CJ	CK	CL	CM	CN	CO	CP	CQ	CR	CS	CT	CU	CV	CV	CX	CY	CZ	DA	DB	DC	DD	
1	Volume 7 Table 13																																				
2	<u>TABLE NO. 13</u>																																				
3																																					
4	<u>DETERMINATION OF EXTRACTIONS</u>																																				
5	<u>FOR USE ON LANDS WITHIN THE C</u>																																				
6	<u>AND RIVERSIDE BASIN AREA WITHI</u>																																				
7	<u>TERRACE WATER COMPANY</u>																																				
8	(Quantities in Acre Feet)																																				
9																																					
10	.	2001	2002	2003	2004	2005	2006	2007	2008	2009	2010	2011	2012	2013	2014	2015	2016	2017	2018																		
11	Terrace Water Company San Bernardino Basin Area Extractions - V1T3	940	981	913	828	824	878	882	813	788	701	706	751	770	660	473	420	464	343																		

	A	B	AP	AR	AS	AT	AV	AX	AZ	BA	BB	BC	BD	BE	BF	BH	BI	BJ	BK	BL	BN	BP	BR	BS	BT	BV	BX	BZ	CA
1		Volume 7 Table 14																											
2		TABLE NO. 14																											
3																													
4		DETERMINATION OF DELIVERIES FROM																											
5		WITHIN SAN BERNARDINO VALLEY FOR																											
6		WITHIN WESTERN NOR TRIBUTARY TO																											
7																													
8																													
9																													
10		FONTANA UNION WATER COMPANY																											
11		(Quantities in Acre Feet)																											
12																													
13																													
14			1984	1985	1986	1987	1988	1989	1990	1991	1992	1993	1994	1995	1996	1997	1998	1999	2000	2001	2002								
28	(1)	Colton Basin Area within San Bernardino Valley (CBA) Extractions - V7T1/V7T1																											
29	(2)	Wells	0	0	0	0	0	0	0	0	0	0	0	0	0	0	0	0	0	0	0	0	0	0	0	0	0	0	0
30	(3)	Total CBA Production	0	0	0	0	0	0	0	0	0	0	0	0	0	0	0	0	0	0	0	0	0	0	0	0	0	0	0
32	(4)	CBA Deliveries - V7T1/V7T1*																											
33	(5)	Citrus	0	0	0	0	0	0	0	0	0	0	0	0	0	0	0	0	0	0	0	0	0	0	0	0	0	0	0
34	(6)	City of Rialto	0	0	0	0	0	0	0	0	0	0	0	0	0	0	0	0	0	0	0	0	0	0	0	0	0	0	0
35	(7)	Total CBA Deliveries	0	0	0	0	0	0	0	0	0	0	0	0	0	0	0	0	0	0	0	0	0	0	0	0	0	0	0
37	(8)	CBA Production Delivered for Use on Lands not within Western nor Tributary to the Riverside Narrows = (3)-(7), =0 if negative	0	0	0	0	0	0	0	0	0	0	0	0	0	0	0	0	0	0	0	0	0	0	0	0	0	0	0
38																													
39		* Fontana Water Company delivers water Fontana Water Company service area are																											

	A	B	CB	CC	CD	CE	CF	CG	CH	CI	CJ	CK	CL	CM	CN	CO	CP	CQ	CR	CS	CT	CU	CV	CW	CX	CY	CZ	DA	DB	DC	DD	DE	DF
1		Volume 7 Table 14																															
2		<u>TABLE NO. 14</u>																															
3																																	
4		<u>DETERMINATION OF DELIVERIES FROM</u>																															
5		<u>WITHIN SAN BERNARDINO VALLEY FOR</u>																															
6		<u>WITHIN WESTERN NOR TRIBUTARY TO</u>																															
7																																	
8																																	
9																																	
10		<u>FONTANA UNION WATER COMPANY</u>																															
11		(Quantities in Acre Feet)																															
12																																	
13																																	
14			2003	2004	2005	2006	2007	2008	2009	2010	2011	2012	2013	2014	2015	2016	2017	2018															
28	(1)	Colton Basin Area within San Bernardino Valley (CBA) Extractions - V7T1/V7T1																															
29	(2)	Wells	0	0	0	0	0	0	0	0	0	0	0	0	0	0	0	0	0	0	0	0	0	0	0	0	0	0	0	0	0	0	
30	(3)	Total CBA Production	0	0	0	0	0	0	0	0	0	0	0	0	0	0	0	0	0	0	0	0	0	0	0	0	0	0	0	0	0	0	
32	(4)	CBA Deliveries - V7T1/V7T1*																															
33	(5)	Citrus	0	0	0	0	0	0	0	0	0	0	0	0	0	0	0	0	0	0	0	0	0	0	0	0	0	0	0	0	0	0	
34	(6)	City of Rialto	0	0	0	0	0	0	0	0	0	0	0	0	0	0	0	0	0	0	0	0	0	0	0	0	0	0	0	0	0	0	
35	(7)	Total CBA Deliveries	0	0	0	0	0	0	0	0	0	0	0	0	0	0	0	0	0	0	0	0	0	0	0	0	0	0	0	0	0	0	
37	(8)	CBA Production Delivered for Use on Lands not within Western nor Tributary to the Riverside Narrows = (3)-(7), =0 if negative	0	0	0	0	0	0	0	0	0	0	0	0	0	0	0	0	0	0	0	0	0	0	0	0	0	0	0	0	0	0	
38																																	
39		* Fontana Water Company delivers water Fontana Water Company service area are																															

	A	BZ	CA	CB	CC	CD	CE	CF	CG	CH	CI	CJ	CK	CL	CM	CN	CO	CP	CQ	CR	CS	CT	CU	CV	CW	CX	CY	CZ	DA	DB	DC	DD
1	Volume 7 Table 15																															
2	TABLE NO. 15																															
3																																
4	DETERMINATION OF DELIVERIES F																															
5	WITHIN SAN BERNARDINO VALLEY																															
6	WITHIN WESTERN NOR TRIBUTAR																															
7	BASED ON TOTAL SUPPLY																															
8																																
9	WEST VALLEY WATER DISTRICT																															
10																																
11	(Quantities in Acre Feet)																															
12																																
13																																
14		2003	2004	2005	2006	2007	2008	2009	2010	2011	2012	2013	2014	2015	2016	2017	2018															
15	San Bernardino Basin Area (SBBA) Extractions - V1T3/V1T3	10,302	12,721	10,907	12,791	12,168	13,754	12,716	7,986	7,697	8,637	7,723	6,397	7,047	4,862	7,108	6,966															
16	SBBA Baseline Feeder supply	1,547	1,167	2,447	3,307	2,153	2,747	2,568	2,431	2,628	2,065	3,704	4,865	4,114	4,101	3,340	3,774															
17	subtract return from WVWD Division Box	0	0	0	0	0	0	0	0	0	0	0	0	0	0	0	0															
18	SBBA Total Supply	11,849	13,888	13,354	16,098	14,321	16,501	15,284	10,417	10,325	10,702	11,427	11,262	11,161	8,963	10,448	10,740															
20	Colton Basin Area within San Bernardino Valley Extractions - V2T3/V2T3	3,520	4,401	2,182	2,782	3,013	2,751	3,741	5,336	4,883	4,093	4,096	3,897	2,463	2,123	3,923	3,354															
22	Riverside Basin Area within San Bernardino County Extractions - V3T3/V3T3 (1)	1,779	1,914	1,347	1,340	2,570	2,269	938	0	1,073	2,085	1,668	1,922	2,049	1,880	33	142															
24	State Water Project water (excluding deliveries for Marygold)	0	0	0	0	0	0	0	0	0	849	1,195	1,643	2,244	3,336	2,652	3,672															
25	Total Extractions/Supply	17,148	20,203	16,883	20,220	19,904	21,521	19,963	15,753	16,281	17,729	18,386	18,724	17,917	16,302	17,056	17,908															
27	San Bernardino Basin Area Percentage	69.098%	68.742%	79.097%	79.614%	71.950%	76.674%	76.562%	66.127%	63.417%	60.364%	62.151%	60.147%	62.293%	54.981%	61.257%	59.973%															
29	Colton Basin Area within San Bernardino Valley Percentage	20.527%	21.784%	12.924%	13.759%	15.138%	12.783%	18.740%	33.873%	29.992%	23.086%	22.278%	20.813%	13.747%	13.023%	23.001%	18.729%															
31	Riverside Basin Area within San Bernardino County Percentage	10.374%	9.474%	7.978%	6.627%	12.912%	10.543%	4.699%	0.000%	6.591%	11.760%	9.072%	10.265%	11.436%	11.532%	0.193%	0.793%															
33	State Water Project water percentage	0.000%	0.000%	0.000%	0.000%	0.000%	0.000%	0.000%	0.000%	0.000%	4.789%	6.500%	8.775%	12.524%	20.464%	15.549%	20.505%															
35	Total Percentage	100.000%	100.000%	100.000%	100.000%	100.000%	100.000%	100.000%	100.000%	100.000%	100.000%	100.000%	100.000%	100.000%	100.000%	100.000%	100.000%															
37	Total Deliveries for Use on Lands not within Western nor Tributary to the Riverside Narrows V7T2/V7T2	4,819	5,806	7,938	6,590	8,190	4,237	3,315	1,395	1,628	2,034	2,214	2,671	3,023	2,293	1,959	2,190															
39	Prorated Deliveries for Use on Lands not within Western nor Tributary to the Riverside Narrows from Colton Basin Area within San Bernardino Valley	989	1,265	1,026	907	1,240	542	621	473	488	470	493	556	416	299	451	410															
40																																
41																																
42	(1) Verified extractions, year. For the years 1959 that West Valley Water Di																															

	A	AN	AO	AP	AR	AS	AT	AV	AX	AZ	BA	BB	BC	BD	BE	BF	BG	BH	BI	BJ	BK	BL	BM	BN	BO	BP	BQ	BR	BS	BT	BU	BV	BW	BX	BY	
1	Volume 7 Table 16																																			
2	TABLE NO. 16																																			
3																																				
4	DETERMINATION OF DELIVERIES F																																			
5	WITHIN SAN BERNARDINO VALLE'																																			
6	WITHIN WESTERN NOR TRIBUTAR																																			
7	BASED ON TOTAL SUPPLY																																			
8																																				
9	CITY OF RIALTO																																			
10																																				
11	(Quantities in Acre Feet)																																			
12																																				
13																																				
14	.	1984	1985	1986	1987	1988	1989	1990	1991	1992	1993	1994	1995	1996	1997	1998	1999	2000	2001	2002																
15	San Bernardino Basin Area (SBBA) Extractions - V7T3/V1T3 Column 2 + Column 3*	5,077	4,668	6,088	4,998	6,688	6,046	5,341	4,241	3,524	4,660	6,423	3,910	4,718	4,681	4,653	5,257	6,276	5,330	4,644																
16	SBBA Baseline Feeder supply	0	0	0	0	0	0	0	2,459	2,637	2,625	2,197	2,742	2,290	2,627	1,529	2,459	3,217	3,750	2,459																
17	SBBA Total Supply	5,077	4,668	6,088	4,998	6,688	6,046	5,341	6,700	6,161	7,285	8,620	6,652	7,008	7,308	6,182	7,716	9,493	9,080	7,103																
19	Colton Basin Area within San Bernardino Valley Extractions - V2T3/V2T3	2,171	1,869	3,031	5,067	3,832	5,190	5,834	1,439	4,102	2,741	2,706	4,547	4,498	5,208	4,326	4,258	4,073	4,583	5,320																
21	Riverside Basin Area within San Bernardino County Extractions - V3T3/V3T3 excluding 3601680	0	0	0	0	0	0	0	0	0	0	0	0	0	0	0	0	0	0	0																
23	State Water Project water	0	0	0	0	0	0	0	0	0	0	0	0	0	0	0	0	0	0	0																
25	Total Extractions/Supply	7,248	6,537	9,119	10,065	10,520	11,236	11,175	8,139	10,263	10,026	11,326	11,199	11,506	12,516	10,508	11,974	13,566	13,663	12,423																
27	San Bernardino Basin Area Percentage	70.047%	71.409%	66.762%	49.657%	63.574%	53.809%	47.794%	82.320%	60.031%	72.661%	76.108%	59.398%	60.907%	58.389%	58.831%	64.440%	69.976%	66.457%	57.176%																
29	Colton Basin Area within San Bernardino Valley Percentage	29.953%	28.591%	33.238%	50.343%	36.426%	46.191%	52.206%	17.680%	39.969%	27.339%	23.892%	40.602%	39.093%	41.611%	41.169%	35.560%	30.024%	33.543%	42.824%																
31	Riverside Basin Area within San Bernardino County Percentage	0.000%	0.000%	0.000%	0.000%	0.000%	0.000%	0.000%	0.000%	0.000%	0.000%	0.000%	0.000%	0.000%	0.000%	0.000%	0.000%	0.000%	0.000%	0.000%																
33	State Water Project water percentage	0.000%	0.000%	0.000%	0.000%	0.000%	0.000%	0.000%	0.000%	0.000%	0.000%	0.000%	0.000%	0.000%	0.000%	0.000%	0.000%	0.000%	0.000%	0.000%																
35	Total Percentage	100.000%	100.000%	100.000%	100.000%	100.000%	100.000%	100.000%	100.000%	100.000%	100.000%	100.000%	100.000%	100.000%	100.000%	100.000%	100.000%	100.000%	100.000%	100.000%																
37	Total Deliveries for Use on Lands not within Western nor Tributary to the Riverside Narrows V7T3/V7T3	949	731	1,014	1,370	1,204	1,146	1,745	981	1,295	1,083	1,530	1,593	1,469	1,365	1,711	1,451	1,574	1,424	1,534																
39	Prorated Deliveries for Use on Lands not within Western no Tributary to the Riverside Narrows from Colton Basin Area within San Bernardino Valley	284	209	337	690	439	529	911	173	518	296	366	647	574	568	704	516	473	478	657																
40																																				
41																																				
42	* 2012 amount corrected																																			

	A	BZ	CA	CB	CC	CD	CE	CF	CG	CH	CI	CJ	CK	CL	CM	CN	CO	CP	CQ	CR	CS	CT	CU	CV	CW	CX	CY	CZ	DA	DB	DC	DD
1	Volume 7 Table 16																															
2	<u>TABLE NO. 16</u>																															
3																																
4	<u>DETERMINATION OF DELIVERIES F</u>																															
5	<u>WITHIN SAN BERNARDINO VALLE'</u>																															
6	<u>WITHIN WESTERN NOR TRIBUTAR</u>																															
7	<u>BASED ON TOTAL SUPPLY</u>																															
8																																
9	<u>CITY OF RIALTO</u>																															
10																																
11	(Quantities in Acre Feet)																															
12																																
13																																
14		2003	2004	2005	2006	2007	2008	2009	2010	2011	2012	2013	2014	2015	2016	2017	2018															
15	San Bernardino Basin Area (SBBA) Extractions - V7T3/V1T3 Column 2 + Column 3*	4,926	7,132	10,182	7,462	6,301	6,545	5,713	5,325	3,377	3,109	4,082	4,132	3,726	4,291	3,885	4,413															
16	SBBA Baseline Feeder supply	2,347	2,825	1,436	3,067	3,887	3,403	3,611	2,580	4,030	4,730	3,767	3,952	2,406	1,715	1,679	1,865															
17	SBBA Total Supply	7,273	9,957	11,618	10,529	10,188	9,948	9,324	7,905	7,407	7,839	7,849	8,084	6,132	6,006	5,564	6,278															
19	Colton Basin Area within San Bernardino Valley Extractions - V2T3/V2T3	4,398	2,868	1,594	949	1,775	2,352	3,219	2,782	2,206	2,771	2,164	1,429	1,498	1,113	1,456	1,818															
21	Riverside Basin Area within San Bernardino County Extractions - V3T3/V3T3 excluding 3601680	0	0	0	0	0	0	0	0	0	0	0	0	0	0	0	0															
23	State Water Project water	0	0	0	0	0	0	0	0	0	0	0	0	0	0	0	0															
25	Total Extractions/Supply	11,671	12,825	13,212	11,478	11,963	12,300	12,543	10,687	9,613	10,610	10,013	9,513	7,630	7,119	7,020	8,096															
27	San Bernardino Basin Area Percentage	62.317%	77.637%	87.935%	91.732%	85.163%	80.878%	74.336%	73.968%	77.052%	73.883%	78.388%	84.978%	80.367%	84.366%	79.259%	77.544%															
29	Colton Basin Area within San Bernardino Valley Percentage	37.683%	22.363%	12.065%	8.268%	14.837%	19.122%	25.664%	26.032%	22.948%	26.117%	21.612%	15.022%	19.633%	15.634%	20.741%	22.456%															
31	Riverside Basin Area within San Bernardino County Percentage	0.000%	0.000%	0.000%	0.000%	0.000%	0.000%	0.000%	0.000%	0.000%	0.000%	0.000%	0.000%	0.000%	0.000%	0.000%	0.000%															
33	State Water Project water percentage	0.000%	0.000%	0.000%	0.000%	0.000%	0.000%	0.000%	0.000%	0.000%	0.000%	0.000%	0.000%	0.000%	0.000%	0.000%	0.000%															
35	Total Percentage	100.000%	100.000%	100.000%	100.000%	100.000%	100.000%	100.000%	100.000%	100.000%	100.000%	100.000%	100.000%	100.000%	100.000%	100.000%	100.000%															
37	Total Deliveries for Use on Lands not within Western nor Tributary to the Riverside Narrows V7T3/V7T3	1,953	1,321	1,002	1,114	1,145	1,657	1,711	1,877	1,168	1,217	1,377	1,137	533	427	444	953															
39	Prorated Deliveries for Use on Lands not within Western no Tributary to the Riverside Narrows from Colton Basin Area within San Bernardino Valley	736	295	121	92	170	317	439	489	268	318	298	171	105	67	92	214															
40																																
41																																
42	* 2012 amount corrected																															

	A	B	AC	AP	AD	AR	AS	AT	AV	AW	AX	AY	AZ	BA	BB	BC	BD	BE	BF	BG	BH	BI	BJ	BK	BL	BM	BN	BO	BP	BQ	BR	BS	BT	BU	BV	BW	BX	BY	BZ	CA		
1		Volume 7 Table 17																																								
2		TABLE NO. 17																																								
3																																										
4		DETERMINATION OF DELIVERIES FROM																																								
5		AREA WITHIN SAN BERNARDINO COUN																																								
6		WITHIN WESTERN NOR TRIBUTARY TO																																								
7																																										
8																																										
9																																										
10		FONTANA UNION WATER COMPANY																																								
11		(Quantities in Acre Feet)																																								
12																																										
13																																										
14					1984	1985	1986	1987	1988	1989	1990	1991	1992	1993	1994	1995	1996	1997	1998	1999	2000	2001	2002																			
28	(1)	Riverside Basin Area within San Bernardino County Extractions - V3T3/V3T3																																								
29	(2)	Wells	0	0	0	0	0	0	0	0	0	0	0	0	0	0	0	0	0	0	0	0	0	0	0	0	0	0	0	0	0	0	0	0	0	0	0	0	0	0	0	
30	(3)	Total Riverside Basin Area within San Bernardino County Production	0	0	0	0	0	0	0	0	0	0	0	0	0	0	0	0	0	0	0	0	0	0	0	0	0	0	0	0	0	0	0	0	0	0	0	0	0	0	0	
31																																										
32	(4)	Riverside Basin Area within San Bernardino County Deliveries																																								
33	(5)	Fontana Union Water Company service area	0	0	0	0	0	0	0	0	0	0	0	0	0	0	0	0	0	0	0	0	0	0	0	0	0	0	0	0	0	0	0	0	0	0	0	0	0	0	0	
34	(6)	Other	0	0	0	0	0	0	0	0	0	0	0	0	0	0	0	0	0	0	0	0	0	0	0	0	0	0	0	0	0	0	0	0	0	0	0	0	0	0	0	
35	(7)	Total Riverside Basin Area within San Bernardino County deliveries	0	0	0	0	0	0	0	0	0	0	0	0	0	0	0	0	0	0	0	0	0	0	0	0	0	0	0	0	0	0	0	0	0	0	0	0	0	0	0	0
36																																										
37	(8)	Riverside Basin Area within San Bernardino County Production Delivered for Use on Lands not within Western nor Tributary to the Riverside Narrows = (3)-(7), =0 if negative	0	0	0	0	0	0	0	0	0	0	0	0	0	0	0	0	0	0	0	0	0	0	0	0	0	0	0	0	0	0	0	0	0	0	0	0	0	0	0	

	A	B	CB	CC	CD	CE	CF	CG	CH	CI	CJ	CK	CL	CM	CN	CO	CP	CQ	CR	CS	CT	CU	CV	CW	CX	CY	CZ	DA	DB	DC	DD	DE	DF
1		Volume 7 Table 17																															
2		<u>TABLE NO. 17</u>																															
3																																	
4		<u>DETERMINATION OF DELIVERIES FROM</u>																															
5		<u>AREA WITHIN SAN BERNARDINO COUN</u>																															
6		<u>WITHIN WESTERN NOR TRIBUTARY TO]</u>																															
7																																	
8																																	
9																																	
10		<u>FONTANA UNION WATER COMPANY</u>																															
11		(Quantities in Acre Feet)																															
12																																	
13																																	
14		.	2003	2004	2005	2006	2007	2008	2009	2010	2011	2012	2013	2014	2015	2016	2017	2018															
28	(1)	Riverside Basin Area within San Bernardino County Extractions - V3T3/V3T3																															
29	(2)	Wells	0	0	0	0	0	0	0	0	0	0	0	0	0	0	0	0	0	0	0	0	0	0	0	0	0	0	0	0	0	0	
30	(3)	Total Riverside Basin Area within San Bernardino County Production	0	0	0	0	0	0	0	0	0	0	0	0	0	0	0	0	0	0	0	0	0	0	0	0	0	0	0	0	0	0	
31																																	
32	(4)	Riverside Basin Area within San Bernardino County Deliveries																															
33	(5)	Fontana Union Water Company service area	0	0	0	0	0	0	0	0	0	0	0	0	0	0	0	0	0	0	0	0	0	0	0	0	0	0	0	0	0	0	
34	(6)	Other	0	0	0	0	0	0	0	0	0	0	0	0	0	0	0	0	0	0	0	0	0	0	0	0	0	0	0	0	0	0	
35	(7)	Total Riverside Basin Area within San Bernardino County deliveries	0	0	0	0	0	0	0	0	0	0	0	0	0	0	0	0	0	0	0	0	0	0	0	0	0	0	0	0	0	0	
36																																	
37	(8)	Riverside Basin Area within San Bernardino County Production Delivered for Use on Lands not within Western nor Tributary to the Riverside Narrows = (3)-(7), =0 if negative	0	0	0	0	0	0	0	0	0	0	0	0	0	0	0	0	0	0	0	0	0	0	0	0	0	0	0	0	0	0	

	A	B	C	D	E	F	G	H	I	J	K	L	M	N	O	P	Q	R	S	T	U	V	W	X	Y	Z	AA	AB	AC	AD	AE	AF	AG	AH	AI	AJ	AK	AL	AM	AN	AO	AP
1	Volume 7 Table 18																																									
2	TABLE NO. 18																																									
3																																										
4	DETERMINATION OF DELIVERIES FROM THE RIVERSIDE BASIN																																									
5	AREA WITHIN SAN BERNARDINO COUNTY FOR USE ON LANDS NOT																																									
6	WITHIN WESTERN NOR TRIBUTARY TO THE RIVERSIDE NARROWS																																									
7	BASED ON TOTAL SUPPLY																																									
8																																										
9	WEST VALLEY WATER DISTRICT																																									
10																																										
11	(Quantities in Acre Feet)																																									
12																																										
13																																										
14		1959	1960	1961	1962	1963	5-yr Avg.	1971	1972	1973	1974	1975	1976	1977	1978	1979	1980	1981	1982	1983	1984	1985																				
15	San Bernardino Basin Area (SBBA) Extractions - V1T3/V1T3	13,584	12,090	13,587	11,331	11,837	12,486	7,531	7,419	8,133	8,059	8,032	7,724	7,832	6,775	7,439	8,189	11,258	10,583	10,575	12,952	12,655																				
16	SBBA Baseline Feeder supply	0	0	0	0	0	0	0	0	0	0	0	0	0	0	0	0	0	0	0	0	0																				
17	subtract return from WWWD Division Box	0	0	0	0	0	0	3,439	2,428	3,586	4,005	2,660	1,744	1,611	833	1,092	3,745	244	0	924	1,063	774																				
18	SBBA Total Supply	13,584	12,090	13,587	11,331	11,837	12,486	4,092	4,991	4,547	4,054	5,372	5,980	6,221	5,942	6,347	4,444	11,014	10,583	9,651	11,889	11,881																				
20	Colton Basin Area within San Bernardino Valley Extractions - V2T3/V2T3	3,235	4,195	4,173	3,040	2,769	3,482	2,840	1,575	1,465	1,590	1,411	1,491	1,285	1,366	1,187	1,190	1,104	1,103	1,025	1,832	1,766																				
22	Riverside Basin Area within San Bernardino County Extractions - V3T3/V3T3 (1)	1,209	1,325	1,282	1,164	975	1,191	1,114	1,002	244	330	416	394	466	278	706	545	690	489	509	124	246																				
24	State Water Project water (excluding deliveries for Marygold)	0	0	0	0	0	0	0	0	0	0	0	0	0	0	0	0	0	0	0	0	0																				
25	Total Extractions/Supply	18,028	17,610	19,042	15,535	15,581	17,159	8,046	7,568	6,256	5,974	7,199	7,865	7,972	7,586	8,240	6,179	12,808	12,175	11,185	13,845	13,893																				
27	San Bernardino Basin Area Percentage	75.349%	68.654%	71.353%	72.939%	75.971%	72.766%	50.858%	65.949%	72.682%	67.861%	74.621%	76.033%	78.036%	78.328%	77.027%	71.921%	85.993%	86.924%	86.285%	85.872%	85.518%																				
29	Colton Basin Area within San Bernardino Valley Percentage	17.944%	23.822%	21.915%	19.569%	17.772%	20.293%	35.297%	20.811%	23.418%	26.615%	19.600%	18.957%	16.119%	18.007%	14.405%	19.259%	8.620%	9.060%	9.164%	13.232%	12.711%																				
31	Riverside Basin Area within San Bernardino County Percentage	6.706%	7.524%	6.732%	7.493%	6.258%	6.941%	13.845%	13.240%	3.900%	5.524%	5.779%	5.010%	5.845%	3.665%	8.568%	8.820%	5.387%	4.016%	4.551%	0.896%	1.771%																				
33	State Water Project water percentage	0.000%	0.000%	0.000%	0.000%	0.000%	0.000%	0.000%	0.000%	0.000%	0.000%	0.000%	0.000%	0.000%	0.000%	0.000%	0.000%	0.000%	0.000%	0.000%	0.000%	0.000%																				
35	Total Percentage	100.000%	100.000%	100.000%	100.000%	100.000%	100.000%	100.000%	100.000%	100.000%	100.000%	100.000%	100.000%	100.000%	100.000%	100.000%	100.000%	100.000%	100.000%	100.000%	100.000%	100.000%																				
37	Total Deliveries for Use on Lands not within Western nor Tributary to the Riverside Narrows V7T2/V7T2	2,239	1,726	2,032	1,641	1,389	1,806	1,260	2,223	2,220	2,102	1,535	1,965	1,948	1,914	1,950	2,442	2,649	2,989	2,951	2,903	3,606																				
39	Prorated Deliveries for Use on Lands not within Western nor Tributary to the Riverside Narrows from Riverside Basin Area in San Bernardino County	150	130	137	123	87	125	174	294	87	116	89	98	114	70	167	215	143	120	134	26	64																				
41	(1) Verified extractions, Volume 3 Report of Watermaster. Includes only those wells that were owned and operated by West Valley Water District in any year. For the years 1959 through 1963, includes well Recordation Numbers; 3601004, 3601434, 3601683 and 3601763. For subsequent years includes wells that West Valley Water District acquired in the year acquired and following years.																																									
42																																										

	A	AR	AS	AT	AV	AX	AZ	BA	BB	BC	BD	BE	BF	BG	BH	BI	BJ	BK	BL	BM	BN	BO	BP	BQ	BR	BS	BT	BU	BV	BW	BX	BY	BZ	CA	CB	CC	CD	CE		
1	Volume 7 Table 18																																							
2	<u>TABLE NO. 18</u>																																							
3																																								
4	<u>DETERMINATION OF DELIVERIES F</u>																																							
5	<u>AREA WITHIN SAN BERNARDINO C</u>																																							
6	<u>WITHIN WESTERN NOR TRIBUTAR</u>																																							
7	<u>BASED ON TOTAL SUPPLY</u>																																							
8																																								
9	WEST VALLEY WATER DISTRICT																																							
10																																								
11	(Quantities in Acre Feet)																																							
12																																								
13																																								
14		1986	1987	1988	1989	1990	1991	1992	1993	1994	1995	1996	1997	1998	1999	2000	2001	2002	2003	2004	2005																			
15	San Bernardino Basin Area (SBBA) Extractions - V1T3/V1T3	12,814	13,775	13,935	14,439	13,898	9,724	10,935	11,742	13,066	13,190	11,972	11,694	11,211	10,193	11,446	10,381	11,367	10,302	12,721	10,907																			
16	SBBA Baseline Feeder supply	0	0	0	0	715	4,395	2,636	2,606	2,627	3,207	3,449	2,727	2,605	2,098	2,081	1,583	846	1,547	1,167	2,447																			
17	subtract return from WWWD Division Box	0	220	0	1,254	1,340	4,415	3,230	850	0	0	0	0	0	0	0	0	0	0	0	0																			
18	SBBA Total Supply	12,814	13,555	13,935	13,185	13,273	9,704	10,341	13,498	15,693	16,397	15,421	14,421	13,816	12,291	13,527	11,964	12,213	11,849	13,888	13,354																			
20	Colton Basin Area within San Bernardino Valley Extractions - V2T3/V2T3	1,630	1,482	2,192	2,729	3,082	3,280	2,532	2,317	1,554	1,882	1,894	1,090	553	530	426	1,473	2,708	3,520	4,401	2,182																			
22	Riverside Basin Area within San Bernardino County Extractions - V3T3/V3T3 (1)	488	501	525	447	469	577	398	158	303	240	0	839	1,132	2,021	2,224	2,116	1,945	1,779	1,914	1,347																			
24	State Water Project water (excluding deliveries for Marygold)	0	0	0	0	0	0	0	0	0	0	0	0	0	0	0	0	0	0	0	0																			
25	Total Extractions/Supply	14,932	15,538	16,652	16,361	16,824	13,561	13,271	15,973	17,550	18,519	17,315	16,350	15,501	14,842	16,177	15,553	16,866	17,148	20,203	16,883																			
27	San Bernardino Basin Area Percentage	85.816%	87.238%	83.684%	80.588%	78.893%	71.558%	77.922%	84.505%	89.419%	88.541%	89.062%	88.202%	89.130%	82.812%	83.619%	76.924%	72.412%	69.098%	68.742%	79.097%																			
29	Colton Basin Area within San Bernardino Valley Percentage	10.916%	9.538%	13.164%	16.680%	18.319%	24.187%	19.079%	14.506%	8.855%	10.163%	10.938%	6.667%	3.568%	3.571%	2.633%	9.471%	16.056%	20.527%	21.784%	12.924%																			
31	Riverside Basin Area within San Bernardino County Percentage	3.268%	3.224%	3.153%	2.732%	2.788%	4.255%	2.999%	0.989%	1.726%	1.296%	0.000%	5.131%	7.303%	13.617%	13.748%	13.605%	11.532%	10.374%	9.474%	7.978%																			
33	State Water Project water percentage	0.000%	0.000%	0.000%	0.000%	0.000%	0.000%	0.000%	0.000%	0.000%	0.000%	0.000%	0.000%	0.000%	0.000%	0.000%	0.000%	0.000%	0.000%	0.000%	0.000%																			
35	Total Percentage	100.000%	100.000%	100.000%	100.000%	100.000%	100.000%	100.000%	100.000%	100.000%	100.000%	100.000%	100.000%	100.000%	100.000%	100.000%	100.000%	100.000%	100.000%	100.000%	100.000%																			
37	Total Deliveries for Use on Lands not within Western nor Tributary to the Riverside Narrows V7T2/V7T2	3,252	4,828	5,745	6,079	6,400	6,500	5,000	5,830	5,830	5,830	7,022	6,615	5,070	6,498	6,566	6,600	6,600	4,819	5,806	7,938																			
39	Prorated Deliveries for Use on Lands not within Western nor Tributary to the Riverside Narrows from Riverside Basin Area in San Bernardino County	106	156	181	166	178	277	150	58	101	76	0	339	370	885	903	898	761	500	550	633																			
41	(1) Verified extractions, For the years 1959 through Valley Water District acqu																																							
42																																								

	A	CF	CG	CH	CI	CJ	CK	CL	CM	CN	CO	CP	CQ	CR	CS	CT	CU	CV	CW	CX	CY	CZ	DA	DB	DC	DD
1	Volume 7 Table 18																									
2	<u>TABLE NO. 18</u>																									
3																										
4	<u>DETERMINATION OF DELIVERIES F</u>																									
5	<u>AREA WITHIN SAN BERNARDINO C</u>																									
6	<u>WITHIN WESTERN NOR TRIBUTAR</u>																									
7	<u>BASED ON TOTAL SUPPLY</u>																									
8																										
9	WEST VALLEY WATER DISTRICT																									
10																										
11	(Quantities in Acre Feet)																									
12																										
13																										
14		2006	2007	2008	2009	2010	2011	2012	2013	2014	2015	2016	2017	2018												
15	San Bernardino Basin Area (SBBA) Extractions - V1T3/V1T3	12,791	12,168	13,754	12,716	7,986	7,697	8,637	7,723	6,397	7,047	4,862	7,108	6,966												
16	SBBA Baseline Feeder supply	3,307	2,153	2,747	2,568	2,431	2,628	2,065	3,704	4,865	4,114	4,101	3,340	3,774												
17	subtract return from WWWD Division Box	0	0	0	0	0	0	0	0	0	0	0	0	0												
18	SBBA Total Supply	16,098	14,321	16,501	15,284	10,417	10,325	10,702	11,427	11,262	11,161	8,963	10,448	10,740												
20	Colton Basin Area within San Bernardino Valley Extractions - V2T3/V2T3	2,782	3,013	2,751	3,741	5,336	4,883	4,093	4,096	3,897	2,463	2,123	3,923	3,354												
22	Riverside Basin Area within San Bernardino County Extractions - V3T3/V3T3 (1)	1,340	2,570	2,269	938	0	1,073	2,085	1,668	1,922	2,049	1,880	33	142												
24	State Water Project water (excluding deliveries for Marygold)	0	0	0	0	0	0	849	1,195	1,643	2,244	3,336	2,652	3,672												
25	Total Extractions/Supply	20,220	19,904	21,521	19,963	15,753	16,281	17,729	18,386	18,724	17,917	16,302	17,056	17,908												
27	San Bernardino Basin Area Percentage	79.614%	71.950%	76.674%	76.562%	66.127%	63.417%	60.364%	62.151%	60.147%	62.293%	54.981%	61.257%	59.973%												
29	Colton Basin Area within San Bernardino Valley Percentage	13.759%	15.138%	12.783%	18.740%	33.873%	29.992%	23.086%	22.278%	20.813%	13.747%	13.023%	23.001%	18.729%												
31	Riverside Basin Area within San Bernardino County Percentage	6.627%	12.912%	10.543%	4.699%	0.000%	6.591%	11.760%	9.072%	10.265%	11.436%	11.532%	0.193%	0.793%												
33	State Water Project water percentage	0.000%	0.000%	0.000%	0.000%	0.000%	0.000%	4.789%	6.500%	8.775%	12.524%	20.464%	15.549%	20.505%												
35	Total Percentage	100.000%	100.000%	100.000%	100.000%	100.000%	100.000%	100.000%	100.000%	100.000%	100.000%	100.000%	100.000%	100.000%												
37	Total Deliveries for Use on Lands not within Western nor Tributary to the Riverside Narrows V7T2/V7T2	6,590	8,190	4,237	3,315	1,395	1,628	2,034	2,214	2,671	3,023	2,293	1,959	2,190												
39	Prorated Deliveries for Use on Lands not within Western nor Tributary to the Riverside Narrows from Riverside Basin Area in San Bernardino County	437	1,057	447	156	0	107	239	201	274	346	264	4	17												
40																										
41	(1) Verified extractions, For the years 1959 through Valley Water District acqu																									
42																										

	A	AN	AP	AR	AT	AV	AX	AZ	BB	BD	BF	BH	BJ	BL	BN	BP	BR	BT	BV	BX
1	Volume 7 Table 19																			
2	TABLE NO. 19																			
3																				
4	DETERMINATION OF DELIVERIES F																			
5	AREA WITHIN SAN BERNARDINO C																			
6	WITHIN WESTERN NOR TRIBUTAR																			
7	BASED ON TOTAL SUPPLY																			
8																				
9	CITY OF RIALTO																			
10																				
11	(Quantities in Acre Feet)																			
12																				
13																				
14		1984	1985	1986	1987	1988	1989	1990	1991	1992	1993	1994	1995	1996	1997	1998	1999	2000	2001	2002
15	San Bernardino Basin Area (SBBA) Extractions - V7T3/V1T3 Column 2 + Column 3*	5,077	4,668	6,088	4,998	6,688	6,046	5,341	4,241	3,524	4,660	6,423	3,910	4,718	4,681	4,653	5,257	6,276	5,330	4,644
16	SBBA Baseline Feeder supply	0	0	0	0	0	0	0	2,459	2,637	2,625	2,197	2,742	2,290	2,627	1,529	2,459	3,217	3,750	2,459
17	SBBA Total Supply	5,077	4,668	6,088	4,998	6,688	6,046	5,341	6,700	6,161	7,285	8,620	6,652	7,008	7,308	6,182	7,716	9,493	9,080	7,103
19	Colton Basin Area within San Bernardino Valley Extractions - V2T3/V2T3	2,171	1,869	3,031	5,067	3,832	5,190	5,834	1,439	4,102	2,741	2,706	4,547	4,498	5,208	4,326	4,258	4,073	4,583	5,320
21	Riverside Basin Area within San Bernardino County Extractions - V3T3/V3T3 excluding 3601680	0	0	0	0	0	0	0	0	0	0	0	0	0	0	0	0	0	0	0
23	State Water Project water	0	0	0	0	0	0	0	0	0	0	0	0	0	0	0	0	0	0	0
25	Total Extractions/Supply	7,248	6,537	9,119	10,065	10,520	11,236	11,175	8,139	10,263	10,026	11,326	11,199	11,506	12,516	10,508	11,974	13,566	13,663	12,423
27	San Bernardino Basin Area Percentage	70.047%	71.409%	66.762%	49.657%	63.574%	53.809%	47.794%	82.320%	60.031%	72.661%	76.108%	59.398%	60.907%	58.389%	58.831%	64.440%	69.976%	66.457%	57.176%
29	Colton Basin Area within San Bernardino Valley Percentage	29.953%	28.591%	33.238%	50.343%	36.426%	46.191%	52.206%	17.680%	39.969%	27.339%	23.892%	40.602%	39.093%	41.611%	41.169%	35.560%	30.024%	33.543%	42.824%
31	Riverside Basin Area within San Bernardino County Percentage	0.000%	0.000%	0.000%	0.000%	0.000%	0.000%	0.000%	0.000%	0.000%	0.000%	0.000%	0.000%	0.000%	0.000%	0.000%	0.000%	0.000%	0.000%	0.000%
33	State Water Project water percentage	0.000%	0.000%	0.000%	0.000%	0.000%	0.000%	0.000%	0.000%	0.000%	0.000%	0.000%	0.000%	0.000%	0.000%	0.000%	0.000%	0.000%	0.000%	0.000%
35	Total Percentage	100.000%	100.000%	100.000%	100.000%	100.000%	100.000%	100.000%	100.000%	100.000%	100.000%	100.000%	100.000%	100.000%	100.000%	100.000%	100.000%	100.000%	100.000%	100.000%
37	Total Deliveries for Use on Lands not within Western nor Tributary to the Riverside Narrows V7T3/V7T3	949	731	1,014	1,370	1,204	1,146	1,745	981	1,295	1,083	1,530	1,593	1,469	1,365	1,711	1,451	1,574	1,424	1,534
39	Prorated Deliveries for Use on Lands not within Western no Tributary to the Riverside Narrows from Riverside Basin Area in San Bernardino County	0	0	0	0	0	0	0	0	0	0	0	0	0	0	0	0	0	0	0
40																				
41	* 2012 amount corrected i																			
42																				

	A	BZ	CA	CB	CC	CD	CE	CF	CG	CH	CI	CJ	CK	CL	CM	CN	CO	CP	CQ	CR	CS	CT	CU	CV	CW	CX	CY	CZ	DA	DB	DC	DD
1	Volume 7 Table 19																															
2	TABLE NO. 19																															
3																																
4	DETERMINATION OF DELIVERIES F																															
5	AREA WITHIN SAN BERNARDINO C																															
6	WITHIN WESTERN NOR TRIBUTAR																															
7	BASED ON TOTAL SUPPLY																															
8																																
9	CITY OF RIALTO																															
10																																
11	(Quantities in Acre Feet)																															
12																																
13																																
14		2003	2004	2005	2006	2007	2008	2009	2010	2011	2012	2013	2014	2015	2016	2017	2018															
15	San Bernardino Basin Area (SBBA) Extractions - V7T3/V1T3 Column 2 + Column 3*	4,926	7,132	10,182	7,462	6,301	6,545	5,713	5,325	3,377	3,109	4,082	4,132	3,726	4,291	3,885	4,413															
16	SBBA Baseline Feeder supply	2,347	2,825	1,436	3,067	3,887	3,403	3,611	2,580	4,030	4,730	3,767	3,952	2,406	1,715	1,679	1,865															
17	SBBA Total Supply	7,273	9,957	11,618	10,529	10,188	9,948	9,324	7,905	7,407	7,839	7,849	8,084	6,132	6,006	5,564	6,278															
19	Colton Basin Area within San Bernardino Valley Extractions - V2T3/V2T3	4,398	2,868	1,594	949	1,775	2,352	3,219	2,782	2,206	2,771	2,164	1,429	1,498	1,113	1,456	1,818															
21	Riverside Basin Area within San Bernardino County Extractions - V3T3/V3T3 excluding 3601680	0	0	0	0	0	0	0	0	0	0	0	0	0	0	0	0															
23	State Water Project water	0	0	0	0	0	0	0	0	0	0	0	0	0	0	0	0															
25	Total Extractions/Supply	11,671	12,825	13,212	11,478	11,963	12,300	12,543	10,687	9,613	10,610	10,013	9,513	7,630	7,119	7,020	8,096															
27	San Bernardino Basin Area Percentage	62.317%	77.637%	87.935%	91.732%	85.163%	80.878%	74.336%	73.968%	77.052%	73.883%	78.388%	84.978%	80.367%	84.366%	79.259%	77.544%															
29	Colton Basin Area within San Bernardino Valley Percentage	37.683%	22.363%	12.065%	8.268%	14.837%	19.122%	25.664%	26.032%	22.948%	26.117%	21.612%	15.022%	19.633%	15.634%	20.741%	22.456%															
31	Riverside Basin Area within San Bernardino County Percentage	0.000%	0.000%	0.000%	0.000%	0.000%	0.000%	0.000%	0.000%	0.000%	0.000%	0.000%	0.000%	0.000%	0.000%	0.000%	0.000%															
33	State Water Project water percentage	0.000%	0.000%	0.000%	0.000%	0.000%	0.000%	0.000%	0.000%	0.000%	0.000%	0.000%	0.000%	0.000%	0.000%	0.000%	0.000%															
35	Total Percentage	100.000%	100.000%	100.000%	100.000%	100.000%	100.000%	100.000%	100.000%	100.000%	100.000%	100.000%	100.000%	100.000%	100.000%	100.000%	100.000%															
37	Total Deliveries for Use on Lands not within Western nor Tributary to the Riverside Narrows V7T3/V7T3	1,953	1,321	1,002	1,114	1,145	1,657	1,711	1,877	1,168	1,217	1,377	1,137	533	427	444	953															
39	Prorated Deliveries for Use on Lands not within Western no Tributary to the Riverside Narrows from Riverside Basin Area in San Bernardino County	0	0	0	0	0	0	0	0	0	0	0	0	0	0	0	0															
40																																
41	* 2012 amount corrected i																															
42																																

	A	B	C	D	E	F	G	H	I	J	K	L	M	N	O	P	Q	R	S	T	U	V	W	X	Y	Z	AA	AB	AC	AD	AE	AF	AG	AH	AI	AJ	AK	AL	AM	AN	AO	AP	AQ	AR	AS
1	Volume 7 Table 20																																												
2	<u>TABLE NO. 20</u>																																												
3																																													
4	<u>DETERMINATION OF NEW DELIVERIES OF STATE WATER PROJECT</u>																																												
5	<u>WATER TO COLTON BASIN AREA WITHIN SAN BERNARDINO VALLEY</u>																																												
6	<u>AND RIVERSIDE BASIN AREA WITHIN SAN BERNARDINO COUNTY</u>																																												
7	<u>BASED ON TOTAL SUPPLY, AND</u>																																												
8	<u>INCREASED RETURN FLOW RELATED TO SUCH NEW DELIVERIES</u>																																												
9																																													
10																																													
11	WEST VALLEY WATER DISTRICT																																												
12																																													
13	(Quantities in Acre Feet)																																												
14																																													
15																																													
16		1959	1960	1961	1962	1963	5-yr Avg.	1971	1972	1973	1974	1975	1976	1977	1978	1979	1980	1981	1982	1983	1984	1985	1986																						
17	San Bernardino Basin Area (SBBA) Extractions - V1T3/V1T3	13,584	12,090	13,587	11,331	11,837	12,486	7,531	7,419	8,133	8,059	8,032	7,724	7,832	6,775	7,439	8,189	11,258	10,583	10,575	12,952	12,655	12,814																						
18	SBBA Baseline Feeder supply subtract return from WWWD Division Box	0	0	0	0	0	0	0	0	0	0	0	0	0	0	0	0	0	0	0	0	0	0																						
19		0	0	0	0	0	0	3,439	2,428	3,586	4,005	2,660	1,744	1,611	833	1,092	3,745	244	0	924	1,063	774	0																						
20	SBBA Total Supply	13,584	12,090	13,587	11,331	11,837	12,486	4,092	4,991	4,547	4,054	5,372	5,980	6,221	5,942	6,347	4,444	11,014	10,583	9,651	11,889	11,881	12,814																						
22	Colton Basin Area within San Bernardino Valley Extractions - V2T3/V2T3	3,235	4,195	4,173	3,040	2,769	3,482	2,840	1,575	1,465	1,590	1,411	1,491	1,285	1,366	1,187	1,190	1,104	1,103	1,025	1,832	1,766	1,630																						
24	Riverside Basin Area within San Bernardino County Extractions - V3T3/V3T3 (1)	1,209	1,325	1,282	1,164	975	1,191	1,114	1,002	244	330	416	394	466	278	706	545	690	489	509	124	246	488																						
26	State Water Project water (excluding deliveries for Marygold)	0	0	0	0	0	0	0	0	0	0	0	0	0	0	0	0	0	0	0	0	0	0																						
27	Total Extractions/Supply	18,028	17,610	19,042	15,535	15,581	17,159	8,046	7,568	6,256	5,974	7,199	7,865	7,972	7,586	8,240	6,179	12,808	12,175	11,185	13,845	13,893	14,932																						
29	San Bernardino Basin Area Percentage	75.349%	68.654%	71.353%	72.939%	75.971%	72.766%	50.858%	65.949%	72.682%	67.861%	74.621%	76.033%	78.036%	78.328%	77.027%	71.921%	85.993%	86.924%	86.285%	85.872%	85.518%	85.816%																						
31	Colton Basin Area within San Bernardino County Percentage	17.944%	23.822%	21.915%	19.569%	17.772%	20.293%	35.297%	20.811%	23.418%	26.615%	19.600%	18.957%	16.119%	18.007%	14.405%	19.259%	8.620%	9.060%	9.164%	13.232%	12.711%	10.916%																						
33	Riverside Basin Area within San Bernardino County Percentage	6.706%	7.524%	6.732%	7.493%	6.258%	6.941%	13.845%	13.240%	3.900%	5.524%	5.779%	5.010%	5.845%	3.665%	8.568%	8.820%	5.387%	4.016%	4.551%	0.896%	1.771%	3.268%																						
35	State Water Project water percentage	0.000%	0.000%	0.000%	0.000%	0.000%	0.000%	0.000%	0.000%	0.000%	0.000%	0.000%	0.000%	0.000%	0.000%	0.000%	0.000%	0.000%	0.000%	0.000%	0.000%	0.000%	0.000%																						
37	Total Percentage	100.000%	100.000%	100.000%	100.000%	100.000%	100.000%	100.000%	100.000%	100.000%	100.000%	100.000%	100.000%	100.000%	100.000%	100.000%	100.000%	100.000%	100.000%	100.000%	100.000%	100.000%	100.000%																						
39	Total Deliveries for Use on Lands not within Western nor Tributary to the Riverside Narrows V7T2/V7T2	2,239	1,726	2,032	1,641	1,389	1,806	1,260	2,223	2,220	2,102	1,535	1,965	1,948	1,914	1,950	2,442	2,649	2,989	2,951	2,903	3,606	3,252																						
41	Prorated Deliveries for Use on Lands not within Western nor Tributary to the Riverside Narrows from Colton Basin Area within San Bernardino Valley	0	0	0	0	0	0	0	0	0	0	0	0	0	0	0	0	0	0	0	0	0	0																						
43	Net SWP Water Delivered for use in Colton Basin Area within San Bernardino Valley and Riverside Basin Area within San Bernardino County	0	0	0	0	0	0	0	0	0	0	0	0	0	0	0	0	0	0	0	0	0	0																						
45	1959-63 Average Deliveries							0	0	0	0	0	0	0	0	0	0	0	0	0	0	0	0																						
47	New Deliveries							0	0	0	0	0	0	0	0	0	0	0	0	0	0	0	0																						
49	Increased Return Flow Related to New Deliveries							0	0	0	0	0	0	0	0	0	0	0	0	0	0	0	0																						

	A	AT	AV	AX	AZ	BA	BB	BC	BD	BE	BF	BG	BH	BI	BJ	BK	BL	BM	BN	BO	BP	BQ	BR	BS	BT	BU	BV	BW	BX	BY	BZ	CA	CB	CC	CD	CE	CF	CG	CH	CI	CJ	CK
1	Volume 7 Table 20																																									
2	TABLE NO. 20																																									
3																																										
4	DETERMINATION OF NEW DELIVERIES																																									
5	WATER TO COLTON BASIN AREA																																									
6	AND RIVERSIDE BASIN AREA WITHIN																																									
7	BASED ON TOTAL SUPPLY, AND																																									
8	INCREASED RETURN FLOW RELATED																																									
9																																										
10																																										
11	WEST VALLEY WATER DISTRICT																																									
12																																										
13	(Quantities in Acre Feet)																																									
14																																										
15																																										
16		1987	1988	1989	1990	1991	1992	1993	1994	1995	1996	1997	1998	1999	2000	2001	2002	2003	2004	2005	2006	2007	2008																			
17	San Bernardino Basin Area (SBBA) Extractions - V1T3/V1T3	13,775	13,935	14,439	13,898	9,724	10,935	11,742	13,066	13,190	11,972	11,694	11,211	10,193	11,446	10,381	11,367	10,302	12,721	10,907	12,791	12,168	13,754																			
18	SBBA Baseline Feeder supply subtract return from WVWD Division Box	0	0	0	715	4,395	2,636	2,606	2,627	3,207	3,449	2,727	2,605	2,098	2,081	1,583	846	1,547	1,167	2,447	3,307	2,153	2,747																			
19	SBBA Total Supply	13,555	13,935	13,185	13,273	9,704	10,341	13,498	15,693	16,397	15,421	14,421	13,816	12,291	13,527	11,964	12,213	11,849	13,888	13,354	16,098	14,321	16,501																			
20																																										
22	Colton Basin Area within San Bernardino Valley Extractions - V2T3/V2T3	1,482	2,192	2,729	3,082	3,280	2,532	2,317	1,554	1,882	1,894	1,090	553	530	426	1,473	2,708	3,520	4,401	2,182	2,782	3,013	2,751																			
24	Riverside Basin Area within San Bernardino County Extractions - V3T3/V3T3 (1)	501	525	447	469	577	398	158	303	240	0	839	1,132	2,021	2,224	2,116	1,945	1,779	1,914	1,347	1,340	2,570	2,269																			
26	State Water Project water (excluding deliveries for Marygold)	0	0	0	0	0	0	0	0	0	0	0	0	0	0	0	0	0	0	0	0	0	0																			
27	Total Extractions/Supply	15,538	16,652	16,361	16,824	13,561	13,271	15,973	17,550	18,519	17,315	16,350	15,501	14,842	16,177	15,553	16,866	17,148	20,203	16,883	20,220	19,904	21,521																			
29	San Bernardino Basin Area Percentage	87.238%	83.684%	80.588%	78.893%	71.558%	77.922%	84.505%	89.419%	88.541%	89.062%	88.202%	89.130%	82.812%	83.619%	76.924%	72.412%	69.098%	68.742%	79.097%	79.614%	71.950%	76.674%																			
31	Colton Basin Area within San Bernardino Valley Percentage	9.538%	13.164%	16.680%	18.319%	24.187%	19.079%	14.506%	8.855%	10.163%	10.938%	6.667%	3.568%	3.571%	2.633%	9.471%	16.056%	20.527%	21.784%	12.924%	13.759%	15.138%	12.783%																			
33	Riverside Basin Area within San Bernardino County Percentage	3.224%	3.153%	2.732%	2.788%	4.255%	2.999%	0.989%	1.726%	1.296%	0.000%	5.131%	7.303%	13.617%	13.748%	13.605%	11.532%	10.374%	9.474%	7.978%	6.627%	12.912%	10.543%																			
35	State Water Project water percentage	0.000%	0.000%	0.000%	0.000%	0.000%	0.000%	0.000%	0.000%	0.000%	0.000%	0.000%	0.000%	0.000%	0.000%	0.000%	0.000%	0.000%	0.000%	0.000%	0.000%	0.000%	0.000%																			
37	Total Percentage	100.000%	100.000%	100.000%	100.000%	100.000%	100.000%	100.000%	100.000%	100.000%	100.000%	100.000%	100.000%	100.000%	100.000%	100.000%	100.000%	100.000%	100.000%	100.000%	100.000%	100.000%	100.000%																			
39	Total Deliveries for Use on Lands not within Western nor Tributary to the Riverside Narrows V7T2/V7T2	4,828	5,745	6,079	6,400	6,500	5,000	5,830	5,830	5,830	7,022	6,615	5,070	6,498	6,566	6,600	6,600	4,819	5,806	7,938	6,590	8,190	4,237																			
41	Prorated Deliveries for Use on Lands not within Western nor Tributary to the Riverside Narrows from Colton Basin Area within San Bernardino Valley	0	0	0	0	0	0	0	0	0	0	0	0	0	0	0	0	0	0	0	0	0	0																			
43	Net SWP Water Delivered for use in Colton Basin Area within San Bernardino Valley and Riverside Basin Area within San Bernardino County	0	0	0	0	0	0	0	0	0	0	0	0	0	0	0	0	0	0	0	0	0	0																			
45	1959-63 Average Deliveries	0	0	0	0	0	0	0	0	0	0	0	0	0	0	0	0	0	0	0	0	0	0																			
47	New Deliveries	0	0	0	0	0	0	0	0	0	0	0	0	0	0	0	0	0	0	0	0	0	0																			
49	Increased Return Flow Related to New Deliveries	0	0	0	0	0	0	0	0	0	0	0	0	0	0	0	0	0	0	0	0	0	0																			

	A	CL	CN	CP	CR	CT	CV	CX	CZ	DB	DD
1	Volume 7 Table 20										
2	TABLE NO. 20										
3											
4	DETERMINATION OF NEW DELIVERIES										
5	WATER TO COLTON BASIN AREA										
6	AND RIVERSIDE BASIN AREA WITHIN										
7	BASED ON TOTAL SUPPLY, AND										
8	INCREASED RETURN FLOW RELATED										
9											
10											
11	WEST VALLEY WATER DISTRICT										
12											
13	(Quantities in Acre Feet)										
14											
15											
16		2009	2010	2011	2012	2013	2014	2015	2016	2017	2018
17	San Bernardino Basin Area (SBBA) Extractions - V1T3/V1T3	12,716	7,986	7,697	8,637	7,723	6,397	7,047	4,862	7,108	6,966
18	SBBA Baseline Feeder supply	2,568	2,431	2,628	2,065	3,704	4,865	4,114	4,101	3,340	3,774
19	subtract return from WVWD Division Box	0	0	0	0	0	0	0	0	0	0
20	SBBA Total Supply	15,284	10,417	10,325	10,702	11,427	11,262	11,161	8,963	10,448	10,740
22	Colton Basin Area within San Bernardino Valley Extractions - V2T3/V2T3	3,741	5,336	4,883	4,093	4,096	3,897	2,463	2,123	3,923	3,354
24	Riverside Basin Area within San Bernardino County Extractions - V3T3/V3T3 (1)	938	0	1,073	2,085	1,668	1,922	2,049	1,880	33	142
26	State Water Project water (excluding deliveries for Marygold)	0	0	0	849	1,195	1,643	2,244	3,336	2,652	3,672
27	Total Extractions/Supply	19,963	15,753	16,281	17,729	18,386	18,724	17,917	16,302	17,056	17,908
29	San Bernardino Basin Area Percentage	76.562%	66.127%	63.417%	60.364%	62.151%	60.147%	62.293%	54.981%	61.257%	59.973%
31	Colton Basin Area within San Bernardino Valley Percentage	18.740%	33.873%	29.992%	23.086%	22.278%	20.813%	13.747%	13.023%	23.001%	18.729%
33	Riverside Basin Area within San Bernardino County Percentage	4.699%	0.000%	6.591%	11.760%	9.072%	10.265%	11.436%	11.532%	0.193%	0.793%
35	State Water Project water percentage	0.000%	0.000%	0.000%	4.789%	6.500%	8.775%	12.524%	20.464%	15.549%	20.505%
37	Total Percentage	100.000%	100.000%	100.000%	100.000%	100.000%	100.000%	100.000%	100.000%	100.000%	100.000%
39	Total Deliveries for Use on Lands not within Western nor Tributary to the Riverside Narrows V7T2/V7T2	3,315	1,395	1,628	2,034	2,214	2,671	3,023	2,293	1,959	2,190
41	Prorated Deliveries for Use on Lands not within Western nor Tributary to the Riverside Narrows from Colton Basin Area within San Bernardino Valley	0	0	0	97	144	234	379	469	305	449
43	Net SWP Water Delivered for use in Colton Basin Area within San Bernardino Valley and Riverside Basin Area within San Bernardino County	0	0	0	752	1,051	1,409	1,865	2,867	2,347	3,223
45	1959-63 Average Deliveries	0	0	0	0	0	0	0	0	0	0
47	New Deliveries	0	0	0	752	1,051	1,409	1,865	2,867	2,347	3,223
49	Increased Return Flow Related to New Deliveries	0	0	0	271	378	507	671	1,032	845	1,160

	A	B	C	D	E	F	G	H	I	J	K	L	M	N	O	P	Q	R	S	T		
1									TABLE NO. 21													
2																						
3																						
4																						
5																						
6																						
7																						
8																						
9	Calendar Year	Total SWP Water Received	Colton Basin Area Recharge	Total San Bernardino Basin Area Recharge	SWP Water spread for WMWD	Net SBBA Basin Recharge for SBVMWD	Yucaipa Basin Recharge	Direct Deliveries Outside San Bernardino Basin Area	Direct Deliveries Inside San Bernardino Basin Area	Return Flow from Direct Deliveries Inside San Bernardino Basin Area 1												
10																						
11	1971	0	0	0	0	0	0	0	0	0												
12	1972	1,275	0	1,275	0	1,275	0	0	0	0												
13	1973	32,225	0	32,225	0	32,225	0	0	0	0												
14	1974	16,193	0	16,193	0	16,193	0	0	0	0												
15	1975	14,111	0	14,111	0	14,111	0	0	0	0												
17	1976	12,555	0	12,555	0	12,555	0	0	0	0												
18	1977	24,563	0	24,563	0	24,563	0	0	0	0												
19	1978	13,250	0	13,230	0	13,230	0	0	20	7												
20	1979	4,503	0	4,468	0	4,468	0	0	35	13												
21	1980	167	0	167	0	167	0	0	0	0												
23	1981	16,255	0	15,573	0	15,573	0	0	682	246												
24	1982	12,748	3,514	9,168	0	9,168	0	0	66	24												
25	1983	6,312	4,736	1,478	0	1,478	0	0	98	35												
26	1984	5,268	3,471	384	0	384	0	0	1,413	509												
27	1985	7,423	3,549	1,161	0	1,161	0	93	2,620	943												
29	1986	6,892	5,345	0	0	0	0	81	1,466	528												
30	1987	9,343	3,030	85	0	85	0	78	6,150	2,214												
31	1988	12,022	4,601	0	0	0	0	58	7,363	2,651												
32	1989	20,462	4,522	4,385	0	4,385	0	63	11,492	4,137												
33	1990	18,427	65	6,844	0	6,844	0	52	11,466	4,128												
35	1991	2,787	435	1,064	0	1,064	0	55	1,233	444												
36	1992	2,856	1,559	128	0	128	0	805	364	131												
37	1993	4,420	1,502	2,370	0	2,370	0	0	548	197												
38	1994	9,319	261	3,897	0	3,897	0	0	5,161	1,858												
39	1995	674	0	0	0	0	0	0	674	243												
41	1996	6,258	78	98	0	98	0	0	6,082	2,190												
42	1997	9,751	0	0	0	0	0	0	9,751	3,510												
43	1998	1,774	0	167	0	167	0	0	1,607	579												
44	1999	13,097	83	0	0	0	0	1,259	11,755	4,232												
45	2000	19,107	0	4,315	0	4,315	0	1,687	13,105	4,718												
47	2001	27,170	0	10,340	0	10,340	0	2,387	14,443	5,199												
48	2002	72,026	0	18,636	0	18,636	61	39,061	14,268	5,136												
49	2003	23,411	0	7,133	0	7,133	1,149	5,289	9,840	3,542												
50	2004	57,920	0	3,612	3,500	112	667	44,919	8,722	3,140												
51	2005	32,918	0	4,537	2,500	2,037	14	22,774	5,593	2,013												
53	2006	36,183	0	6,196	0	6,196	2	23,676	6,309	2,271												
54	2007	56,200	0	7,238	0	7,238	0	35,946	13,016	4,686												
55	2008	36,433	0	14,266	0	14,266	1,001	12,756	8,410	3,028												
56	2009	35,074	0	15,081	2,459	12,622	1,952	8,581	9,460	3,406												
57	2010	49,017	0	17,164	0	17,164	4,603	24,871	2,379	856												
59	2011	37,456	a	0	18,999	0	2,558	14,727	a	1,172												
60	2012	112,342	a	0	24,220	0	3,055	79,336	a	2,063												
61	2013	31,190	a	0	12,453	0	1,874	7,295	a	3,444												
62	2014	12,463	0	1,691	0	1,691	67	8,362	2,343	843												
63	2015	22,853	0	9,537	0	9,537	0	7,750	5,566	2,004												
65	2016	57,746	0	28,413	0	28,413	1,200	10,951	17,182	6,186												
66	2017	79,978	0	54,594	0	54,594	6,529	12,323	6,532	2,352												
67	2018	48,763	0	20,451	0	20,451	2,075	11,093	15,144	5,452												
68	2019	0	0	0	0	0	0	0	0	0												
69	2020	0	0	0	0	0	0	0	0	0												
70																						
71	<i>1 Return flow is assumed to be 36 percent of direct deliveries.</i>																					
72																						
73	a Amounts corrected during CY 2014 report preparation.																					
74																						

	A	B	C	D	E	F	G	H
1	TABLE NO. 22							
2								
3	SWP WATER AND SBBA GROUNDWATER DELIVERIES							
4	TO BEAR VALLEY MWC IN LIEU OF							
5	SURFACE WATER DIVERSIONS FROM THE SANTA ANA RIVER							
6								
7	(All Values in Acre-Feet)							
8								
9	Calendar Year		Deliveries of SWP water to BVMWC in San Bernardino Basin Area 1		Deliveries of Groundwater from wells in the San Bernardino Basin Area 1		Total In-Lieu Deliveries to Bear Valley	
10								
11	1971		0		0		0	
12	1972		0		0		0	
13	1973		0		0		0	
14	1974		0		0		0	
15	1975		0		0		0	
17	1976		0		0		0	
18	1977		0		4,412		4,412	
19	1978		0		0		0	
20	1979		0		0		0	
21	1980		0		0		0	
23	1981		672		0		672	
24	1982		56		0		56	
25	1983		0		0		0	
26	1984		993		0		993	
27	1985		2,620	a	842		3,462	
29	1986		190		1,139		1,329	
30	1987		4,762		3,301		8,063	
31	1988		5,432		1,864		7,296	
32	1989		8,555		1,593		10,148	
33	1990		7,722		561		8,283	
35	1991		151		0		151	
36	1992		0		0		0	
37	1993		0		0		0	
38	1994		0		0		0	
39	1995		0		0		0	
41	1996		4,027		0		4,027	
42	1997		6,780		0		6,780	
43	1998		0		0		0	
44	1999		10,436		0		10,436	
45	2000		12,878		0		12,878	
47	2001		14,212		48		14,260	
48	2002		5,000		0		5,000	
49	2003		0		0		0	
50	2004		2,500		0		2,500	
51	2005		2,218		0		2,218	
53	2006		2,070		0		2,070	
54	2007		6,500		0		6,500	
55	2008		4,634		0		4,634	
56	2009		5,990		0		5,990	
57	2010		2,479	a	0		2,479	
59	2011		789		0		789	
60	2012		4,696		0		4,696	
61	2013		6,454		0		6,454	
62	2014		1,716		4,692		6,408	
63	2015		5,171		648		5,819	
65	2016		8,500		0		8,500	
66	2017		4,147		0		4,147	
67	2018		6,618		448		7,066	
68	2019		0		0		0	
69	2020		0		0		0	
70								
71	1 In-lieu deliveries are from Table III-11 in the Big Bear Watermaster							
72	Annual Report, provided such deliveries are not greater than the							
73	amounts of direct deliveries for use within SBBA as shown in Table No. 21.							
74								
75	a San Bernardino Valley SWP water delivery records indicate that the total							
76	direct delivery amounts are less than the amounts reported by Big Bear							
77	Watermaster.							
78								

TABLE A
VERIFIED EXTRACTIONS FROM THE
SAN BERNARDINO BASIN AREA AND COLTON BASIN AREA
WITHIN SAN BERNARDINO VALLEY
FOR USE ON LANDS NOT WITHIN
WESTERN NOR TRIBUTARY TO THE RIVERSIDE NARROWS
(1959-1963)

<u>Deliveries to</u>	<u>Source In This Volume</u>	<u>1959-63 Avg.</u> <u>Annual Amount</u>
<u>Areas Within Chino Basin</u>		
	<u>Chapter I</u>	
Fontana Union Water Company	Table No. 1, Column No. 12	10,170 *
West Valley Water District	Table No. 2, Column No. 7	1,806
City of Rialto	Table No. 3, Column No. 14	551 **
<u>Areas Other Than Chino Basin</u>		
	<u>Chapter II</u>	
Yucaipa		0
San Timoteo		0
Oak Glen		0
Beaumont		0
<hr/>		
Total		<hr/> 12,527

* Original verification of 10,903 acre-feet revised to 10,170 acre-feet during 1973 verification.

** Original verification of 781 acre-feet revised to 551 acre-feet during 1973 verification.

TABLE B

VERIFIED EXTRACTIONS FROM THE
SAN BERNARDINO BASIN AREA AND COLTON BASIN AREA
WITHIN SAN BERNARDINO VALLEY
FOR USE ON LANDS NOT WITHIN
WESTERN NOR TRIBUTARY TO THE RIVERSIDE NARROWS
(2014-2018)

Deliveries to	Table #	Column #	2014	2015	2016	2017	2018	5 yr. Total	2014-18 Average
Areas Within Chino Basin									
Fontana Union Water Company	1	12	6,765	4,984	3,255	7,531	6,690	29,225	5,845
West Valley Water District	2	7	2,671	3,023	2,293	1,959	2,190	12,136	2,427
City of Rialto	3	14	1,137	533	427	444	953	3,494	699
Subtotal (Delivery to Chino Basin)			10,573	8,540	5,975	9,934	9,833	44,855	8,971
Areas Other Than Chino Basin									
Yucaipa	4	2	0	0	0	0	0	0	0
San Timoteo	-	-	0	0	0	0	0	0	0
Oak Glen	-	-	0	0	0	0	0	0	0
Beaumont	-	-	0	0	0	0	0	0	0
Others	-	-	0	0	0	0	0	0	0
Subtotal (Delivery to Other than Chino Basin)			0	0	0	0	0	0	0
Total Water Delivery			10,573	8,540	5,975	9,934	9,833	44,855	8,971

TABLE C

DETERMINATION OF EXTRACTIONS FOR USE ON LANDS
NOT WITHIN WESTERN NOR TRIBUTARY TO THE RIVERSIDE NARROWS FROM THE
SAN BERNARDINO BASIN AREA
(1959-1963)

<u>Deliveries to</u>	<u>Source in this Volume</u>	<u>1959-63 Avg.</u> <u>Annual Amount</u>
<u>Areas not within Western nor</u> <u>Tributary to the Riverside</u> <u>Narrows using Prorated</u> <u>Extractions from the San</u> <u>Bernardino Basin Area*</u>		
	<u>Chapter III</u>	
Fontana Union Water Company	Table No. 5, Bottom Row	10,170
West Valley Water District	Table No. 6, Bottom Row	1,314
City of Rialto	Table No. 7, Bottom Row	217
<u>Areas Other Than Chino Basin</u>		
	<u>Chapter II</u>	
Yucaipa		0
San Timoteo		0
Oak Glen		0
Beaumont		0
Others		0
<u>Total</u>		<u>11,701</u>

* Total agency supplies were prorated to determine percentage of total supply from San Bernardino Basin Area, Colton Basin Area within San Bernaridno Valley and Riverside Basin Area within San Bernardino County. The San Bernardino Basin Area percentage was then applied to total export to Areas Not Within Western nor Tributary to Riverside Narrows (See Table No. A).

	A	BZ	CA	CB	CC	CD	CE	CF	CG	CH	CI	CJ	CK	CL	CM	CN	CO	CP	CQ	CR	CS	CT	CU	CV
1	Volume 7 Table D Work																							
2																								
3																								
4																								
5																								
6																								
7																								
8	Deliveries to																							
9		2007	2008	2009	2010	2011	2012	2013	2014	2015	2016	2017	2018											
10																								
11	<u>Areas not within Western nor Tributary to the Riverside Narrows using Prorated Extractions from the San Bernardino Basin Area*</u>																							
12																								
13	Fontana Water Union Company	19,083	20,389	15,177	19,421	30,786	18,672	11,074	6,765	4,984	3,255	7,531	6,690											
14																								
15	West Valley Water District**	5,893	3,249	2,538	922	1,032	1,228	1,376	1,607	1,883	1,261	1,200	1,313											
16																								
17	City of Rialto**	975	1,340	1,272	1,388	900	899	1,079	966	428	360	352	739											
18	Subtotal (Delivery to Chino Basin)	25,951	24,978	18,987	21,731	32,718	20,799	13,529	9,338	7,295	4,876	9,083	8,742											
19																								
20																								
21	<u>Areas Other Than Chino Basin</u>																							
22																								
23	Yucaipa																							
24																								
25	San Timoteo																							
26																								
27	Oak Glen																							
28																								
29	Beaumont																							
30																								
31	Others		102																					
32	Subtotal (Deliver to other than Chino Basin)	0	102	0	0	0	0	0	0	0	0	0	0											
33																								
34	Total Water Delivery	25,951	25,080	18,987	21,731	32,718	20,799	13,529	9,338	7,295	4,876	9,083	8,742											
35																								
36	* Total Agency supplies were prorated to San Bernardino Basin Area, Colton Basin, Riverside Basin Area within San Bernardino Basin Area. Percentage was then applied to total deliveries to Riverside Narrows (See Table D-1)																							
37																								
38	**Includes deliveries from Baseline Fee																							
39																								
40																								
41																								
42																								

TABLE E

DETERMINATION OF EXTRACTIONS FROM THE SAN BERNARDINO BASIN AREA
FOR USE ON LANDS WITHIN THE COLTON BASIN AREA WITHIN SAN BERNARDINO VALLEY
AND RIVERSIDE BASIN AREA WITHIN SAN BERNARDINO COUNTY
(1959-1963)

<u>Deliveries to</u>	<u>Source in this Volume</u>	<u>1959-63 Avg.</u> <u>Annual Amount</u>
<u>Lands within Colton</u> <u>Basin Area within San</u> <u>Bernardino Valley and</u> <u>Riverside Basin Area</u> <u>within San Bernardino</u> <u>County</u>	<u>Chapter IV</u>	
Fontana Union Water Company	Table No. 8, Bottom Row	529
West Valley Water District	Table No. 9, Bottom Row	11,172
City of Rialto	Table No. 10, Bottom Row	858
City of Colton	Table No. 11, Bottom Row	3,347
City of San Bernardino	Table No. 12, Bottom Row	886
<u>Terrace Water Company</u>	Table No. 13, Bottom Row	<u>1,045</u>
Average Total Deliveries		17,837

	A	BV	BW	BX	BY	BZ	CA	CB	CC	CD	CE	CF	CG	CH	CI	CJ	CK	CL	CM	CN	CO	CP	CQ	CR	CS	CT	CU	CV
1																												
2	TABLE F																											
3																												
4	<u>DETERMINATION OF DELIVERIES FROM THE SA</u>																											
5	<u>FOR USE ON LANDS IN THE COLTON BASIN AR</u>																											
6	<u>AND RIVERSIDE BASIN AREA WITHIN SAN BER</u>																											
7	<u>INCREASED DELIVERIES THERETO, AND</u>																											
8	<u>INCREASED RETURN FLOW THERETO</u>																											
9																												
10	Deliveries to																											
11	.	2005	2006	2007	2008	2009	2010	2011	2012	2013	2014	2015	2016	2017	2018													
12																												
13	<u>Lands in the Colton Basin Area</u> <u>within San Bernardino Valley and</u> <u>Riverside Basin Area within San</u> <u>Bernardino County</u>																											
14																												
15	Fontana Water Union Company	0	0	0	0	0	0	0	0	0	0	0	0	0	0	0	0	0	0	0	0	0	0	0	0	0	0	0
16																												
17	West Valley Water District	7,075	10,851	8,428	13,252	12,746	9,495	8,824	8,939	9,375	8,880	8,525	6,777	8,106	8,085													
18																												
19	City of Rialto	10,737	9,507	9,213	8,608	8,052	6,517	6,507	6,940	6,770	7,118	5,704	5,646	5,212	5,539													
20																												
21	City of Colton	5,615	6,396	6,695	6,917	6,334	4,740	4,783	6,222	5,170	4,879	4,405	3,044	3,842	3,695													
22																												
23	City of																											
24	San Bernardino																											
25		4,182	3,714	3,316	2,970	2,785	2,697	2,722	2,853	2,871	2,502	2,236	2,219	2,364	2,552													
26																												
27	Terrace Water Company	824	878	882	813	788	701	706	751	770	660	473	420	464	343													
28																												
29	Total Deliveries	28,433	31,346	28,534	32,560	30,705	24,150	23,542	25,705	24,956	24,039	21,343	18,106	19,988	20,214													
30																												
31	1959-63 Average Total Deliveries	17,837	17,837	17,837	17,837	17,837	17,837	17,837	17,837	17,837	17,837	17,837	17,837	17,837	17,837													
32																												
33	Increased Deliveries	10,596	13,509	10,697	14,723	12,868	6,313	5,705	7,868	7,119	6,202	3,506	269	2,151	2,377													
34																												
35	Return Flow from Increased Deliveries	3,815	4,863	3,851	5,300	4,632	2,273	2,054	2,832	2,563	2,233	1,262	97	774	856													

TABLE G

DETERMINATION OF DELIVERIES FROM THE COLTON BASIN AREA
WITHIN SAN BERNARDINO VALLEY FOR USE ON LANDS NOT
WITHIN WESTERN NOR TRIBUTARY TO THE RIVERSIDE NARROWS
(1959-1963)

<u>Deliveries to</u>	<u>Source in this Volume</u>	<u>1959-63 Avg.</u> <u>Annual Amount</u>
<u>Lands Not Within</u> <u>Western nor Tributary</u> <u>to the Riverside</u> <u>Narrows</u>	<u>Chapter IV</u>	
Fontana Union Water Company	Table No. 14, Bottom Row	0
West Valley Water District	Table No. 15, Bottom Row	366
<u>City of Rialto</u>	<u>Table No. 16, Bottom Row</u>	<u>334</u>
Average Total Deliveries		700

	A	B	C	D	E	F	G	H	I	J	K	L	M	N	O	P	Q	R	S	T	U	V	W	X	Y	Z	AA	AB	AC	AD	AE	AF	AG	AH	AI	AJ	AK			
1																																								
2	TABLE H																																							
3																																								
4	DETERMINATION OF INCREASED DELIVERIES FROM THE COLTON																																							
5	BASIN AREA WITHIN SAN BERNARDINO VALLEY FOR USE ON																																							
6	LANDS NOT WITHIN WESTERN NOR TRIBUTARY TO THE RIVERSIDE NARROWS, AND																																							
7	LOSS OF RETURN FLOW RELATED TO SUCH INCREASED DELIVERIES																																							
8																																								
9																																								
10	Deliveries to	Table	Row																																					
11	.	#	#			1971	1972	1973	1974	1975	1976	1977	1978	1979	1980	1981	1982	1983	1984	1985	1986																			
12																																								
13	Lands Not Within Western nor Tributary to the Riverside Narrows																																							
14																																								
15	Fontana Water Union Company	14	Bottom			0	0	0	0	0	0	0	0	0	0	0	0	0	0	0	0	0	0	0	0	0	0	0	0	0	0	0	0	0	0	0	0	0	0	
16																																								
17	West Valley Water District	15	Bottom			445	463	520	559	301	373	314	345	281	470	228	271	270	384	458	355																			
18																																								
19	City of Rialto	16	Bottom			358	196	149	252	273	236	86	210	104	159	209	97	133	284	209	337																			
20																																								
21	Total Exports					803	659	669	811	574	609	400	555	385	629	437	368	403	668	667	692																			
22																																								
23	1959-63 Average Total Deliveries	G	Bottom			700	700	700	700	700	700	700	700	700	700	700	700	700	700	700	700																			
24																																								
25	Increased Deliveries					103	(41)	(31)	111	(126)	(91)	(300)	(145)	(315)	(71)	(263)	(332)	(297)	(32)	(33)	(8)																			
26																																								
27	Loss of Return Flow related to Increased Deliveries					37	(15)	(11)	40	(45)	(33)	(108)	(52)	(113)	(26)	(95)	(120)	(107)	(12)	(12)	(3)																			

	A	AL	AM	AN	AO	AP	AQ	AR	AS	AT	AU	AV	AW	AX	AY	AZ	BA	BB	BC	BD	BE	BF	BG	BH	BI	BJ	BK	BL	BM	BN	BO	BP	BQ	BR	BS	BT	BU		
1																																							
2	TABLE H																																						
3																																							
4	<u>DETERMINATION OF INCREASED DELIVERIE</u>																																						
5	<u>BASIN AREA WITHIN SAN BERNARDINO VAL</u>																																						
6	<u>LANDS NOT WITHIN WESTERN NOR TRIBUTA</u>																																						
7	<u>LOSS OF RETURN FLOW RELATED TO SUCH</u>																																						
8																																							
9																																							
10	<u>Deliveries to</u>																																						
11	.	1987	1988	1989	1990	1991	1992	1993	1994	1995	1996	1997	1998	1999	2000	2001	2002	2003	2004																				
12																																							
13	<u>Lands Not Within Western nor</u> <u>Tributary to the Riverside Narrows</u>																																						
14																																							
15	Fontana Water Union Company	0	0	0	0	0	0	0	0	0	0	0	0	0	0	0	0	0	0	0	0	0	0	0	0	0	0	0	0	0	0	0	0	0	0	0	0	0	
16																																							
17	West Valley Water District	460	756	1,014	1,172	1,572	954	846	516	592	768	441	181	232	173	625	1,060	989	1,265																				
18																																							
19	City of Rialto	690	439	529	911	173	518	296	366	647	574	568	704	516	473	478	657	736	295																				
20																																							
21	Total Exports	1,150	1,195	1,543	2,083	1,745	1,472	1,142	882	1,239	1,342	1,009	885	748	646	1,103	1,717	1,725	1,560																				
22																																							
23	1959-63 Average Total Deliveries	700	700	700	700	700	700	700	700	700	700	700	700	700	700	700	700	700	700																				
24																																							
25	Increased Deliveries	450	495	843	1,383	1,045	772	442	182	539	642	309	185	48	(54)	403	1,017	1,025	860																				
26																																							
27	Loss of Return Flow related to Increased Deliveries	162	178	303	498	376	278	159	66	194	231	111	67	17	(19)	145	366	369	310																				

	A	BV	BW	BX	BY	BZ	CA	CB	CC	CD	CE	CF	CG	CH	CI	CJ	CK	CL	CM	CN	CO	CP	CQ	CR	CS	CT	CU	CV
1																												
2	TABLE H																											
3																												
4	<u>DETERMINATION OF INCREASED DELIVERIE</u>																											
5	<u>BASIN AREA WITHIN SAN BERNARDINO VAL</u>																											
6	<u>LANDS NOT WITHIN WESTERN NOR TRIBUTA</u>																											
7	<u>LOSS OF RETURN FLOW RELATED TO SUCH</u>																											
8																												
9																												
10	<u>Deliveries to</u>																											
11	.	2005	2006	2007	2008	2009	2010	2011	2012	2013	2014	2015	2016	2017	2018													
12																												
13	<u>Lands Not Within Western nor</u> <u>Tributary to the Riverside Narrows</u>																											
14																												
15	Fontana Water Union Company	0	0	0	0	0	0	0	0	0	0	0	0	0	0	0	0	0	0	0	0	0	0	0	0	0	0	0
16																												
17	West Valley Water District	1,026	907	1,240	542	621	473	488	470	493	556	416	299	451	410													
18																												
19	City of Rialto	121	92	170	317	439	489	268	318	298	171	105	67	92	214													
20																												
21	Total Exports	1,147	999	1,410	859	1,060	962	756	788	791	727	521	366	543	624													
22																												
23	1959-63 Average Total Deliveries	700	700	700	700	700	700	700	700	700	700	700	700	700	700													
24																												
25	Increased Deliveries	447	299	710	159	360	262	56	88	91	27	(179)	(334)	(157)	(76)													
26																												
27	Loss of Return Flow related to Increased Deliveries	161	108	256	57	130	94	20	32	33	10	(64)	(120)	(57)	(27)													

TABLE I

DETERMINATION OF DELIVERIES FROM THE RIVERSIDE BASIN
AREA WITHIN SAN BERNARDINO COUNTY FOR USE ON LANDS NOT
WITHIN WESTERN NOR TRIBUTARY TO THE RIVERSIDE NARROWS
(1959-1963)

<u>Deliveries to</u>	<u>Source in this Volume</u>	<u>1959-63 Avg. Annual Amount</u>
<u>Lands Not Within Western nor Tributary to the Riverside Narrows</u>	<u>Chapter VI</u>	
Fontana Union Water Company	Table No. 17, Bottom Row	0
West Valley Water District	Table No. 18, Bottom Row	125
<u>City of Rialto</u>	<u>Table No. 19, Bottom Row</u>	<u>0</u>
Average Total Deliveries		125

	A	B	C	D	E	F	G	H	I	J	K	L	M	N	O	P	Q	R	S	T	U	V	W	X	Y	Z	AA	AB	AC	AD	AE	AF	AG	AH	AI	AJ	AK				
1																																									
2	TABLE J																																								
3																																									
4	DETERMINATION OF INCREASED DELIVERIES FROM THE																																								
5	RIVERSIDE BASIN AREA WITHIN SAN BERNARDINO COUNTY FOR																																								
6	USE ON LANDS NOT WITHIN WESTERN NOR TRIBUTARY TO THE																																								
7	RIVERSIDE NARROWS, AND																																								
8	LOSS OF RETURN FLOW RELATED TO SUCH INCREASED DELIVERIES																																								
9																																									
10	Deliveries to	Table	Row																																						
11	.	#	#			1971	1972	1973	1974	1975	1976	1977	1978	1979	1980	1981	1982	1983	1984	1985	1986																				
12																																									
13	Lands Not Within Western nor Tributary to the Riverside Narrows																																								
14																																									
15	Fontana Water Union Company	17	Bottom			0	0	0	0	0	0	0	0	0	0	0	0	0	0	0	0	0	0	0	0	0	0	0	0	0	0	0	0	0	0	0	0	0	0	0	
16																																									
17	West Valley Water District	18	Bottom			174	294	87	116	89	98	114	70	167	215	143	120	134	26	64	106																				
18																																									
19	City of Rialto	19	Bottom			0	0	0	0	0	0	0	0	0	0	0	0	0	0	0	0	0	0	0	0	0	0	0	0	0	0	0	0	0	0	0	0	0	0	0	
20																																									
21	Total Deliveries					174	294	87	116	89	98	114	70	167	215	143	120	134	26	64	106																				
22																																									
23	1959-63 Average Total Deliveries	1	Bottom			125	125	125	125	125	125	125	125	125	125	125	125	125	125	125	125	125	125	125	125	125	125	125	125	125	125	125	125	125	125	125	125	125	125	125	
24																																									
25	Increased Deliveries					49	169	(38)	(9)	(36)	(27)	(11)	(55)	42	90	18	(5)	9	(99)	(61)	(19)																				
26																																									
27	Loss of Return Flow related to Increased Deliveries					18	61	(14)	(3)	(13)	(10)	(4)	(20)	15	32	6	(2)	3	(36)	(22)	(7)																				

	A	AL	AM	AN	AO	AP	AQ	AR	AS	AT	AU	AV	AW	AX	AY	AZ	BA	BB	BC	BD	BE	BF	BG	BH	BI	BJ	BK	BL	BM	BN	BO	BP	BQ	BR	BS	BT	BU	
1																																						
2	TABLE J																																					
3																																						
4	DETERMINATION OF INCREASED DELIVERIE																																					
5	RIVERSIDE BASIN AREA WITHIN SAN BERN																																					
6	USE ON LANDS NOT WITHIN WESTERN NOR																																					
7	RIVERSIDE NARROWS, AND																																					
8	LOSS OF RETURN FLOW RELATED TO SUCH																																					
9																																						
10	Deliveries to																																					
11	.	1987	1988	1989	1990	1991	1992	1993	1994	1995	1996	1997	1998	1999	2000	2001	2002	2003	2004																			
12																																						
13	Lands Not Within Western nor Tributary to the Riverside Narrows																																					
14																																						
15	Fontana Water Union Company	0	0	0	0	0	0	0	0	0	0	0	0	0	0	0	0	0	0	0	0	0	0	0	0	0	0	0	0	0	0	0	0	0	0	0	0	
16																																						
17	West Valley Water District	156	181	166	178	277	150	58	101	76	0	339	370	885	903	898	761	500	550																			
18																																						
19	City of Rialto	0	0	0	0	0	0	0	0	0	0	0	0	0	0	0	0	0	0	0	0	0	0	0	0	0	0	0	0	0	0	0	0	0	0	0		
20																																						
21	Total Deliveries	156	181	166	178	277	150	58	101	76	0	339	370	885	903	898	761	500	550																			
22																																						
23	1959-63 Average Total Deliveriess	125	125	125	125	125	125	125	125	125	125	125	125	125	125	125	125	125	125	125	125	125	125	125	125	125	125	125	125	125	125	125	125	125	125	125	125	
24																																						
25	Increased Delvieries	31	56	41	53	152	25	(67)	(24)	(49)	(125)	214	245	760	778	773	636	375	425																			
26																																						
27	Loss of Return Flow related to Increased Deliveries	11	20	15	19	55	9	(24)	(9)	(18)	(45)	77	88	274	280	278	229	135	153																			

	A	BV	BW	BX	BY	BZ	CA	CB	CC	CD	CE	CF	CG	CH	CI	CJ	CK	CL	CM	CN	CO	CP	CQ	CR	CS	CT	CU	CV
1																												
2	TABLE J																											
3																												
4	DETERMINATION OF INCREASED DELIVERIE																											
5	RIVERSIDE BASIN AREA WITHIN SAN BERN																											
6	USE ON LANDS NOT WITHIN WESTERN NOR																											
7	RIVERSIDE NARROWS, AND																											
8	LOSS OF RETURN FLOW RELATED TO SUCH																											
9																												
10	Deliveries to																											
11	.	2005	2006	2007	2008	2009	2010	2011	2012	2013	2014	2015	2016	2017	2018													
12																												
13	Lands Not Within Western nor Tributary to the Riverside Narrows																											
14																												
15	Fontana Water Union Company	0	0	0	0	0	0	0	0	0	0	0	0	0	0	0	0	0	0	0	0	0	0	0	0	0	0	0
16																												
17	West Valley Water District	633	437	1,057	447	156	0	107	239	201	274	346	264	4	17													
18																												
19	City of Rialto	0	0	0	0	0	0	0	0	0	0	0	0	0	0													
20																												
21	Total Deliveries	633	437	1,057	447	156	0	107	239	201	274	346	264	4	17													
22																												
23	1959-63 Average Total Deliveriess	125	125	125	125	125	125	125	125	125	125	125	125	125	125													
24																												
25	Increased Delvieries	508	312	932	322	31	(125)	(18)	114	76	149	221	139	(121)	(108)													
26																												
27	Loss of Return Flow related to Increased Deliveries	183	112	336	116	11	(45)	(6)	41	27	54	80	50	(44)	(39)													

	A	B	C	D	E	F	G	H	I	J	K	L	M	N	O	P	Q	R	S	T	U	V	W	X	Y	Z	AA	AB	AC	AD	AE	AF	AG	AH	AI	AJ	
1																																					
2	TABLE NO. K																																				
3																																					
4	ANNUAL ACCOUNTING FOR																																				
5	SAN BERNARDINO VALLEY MUNICIPAL WATER DISTRICT																																				
6	LOSS OF RETURN FLOW RELATED TO INCREASED DELIVERIES FROM																																				
7	COLTON BASIN AREA WITHIN SAN BERNARDINO VALLEY AND																																				
8	RIVERSIDE BASIN AREA WITHIN SAN BERNARDINO COUNTY FOR																																				
9	USE ON LANDS NOT WITHIN WESTERN NOR TRIBUTARY TO THE RIVERSIDE NARROWS																																				
10																																					
11																																					
12																																					
13	(All Values in Acre-Feet)																																				
14																																					
15	Calendar Years																																				
16			1971	1972	1973	1974	1975	1976	1977	1978	1979	1980	1981	1982	1983	1984	1985	1986	1987																		
17																																					
18	LOSS OF RETURN FLOW RELATED TO INCREASED DELIVERIES FROM																																				
19																																					
20	Colton Basin Area within San Bernardino Valley	1	37	(15)	(11)	40	(45)	(33)	(108)	(52)	(113)	(26)	(95)	(120)	(107)	(12)	(12)	(3)	162																		
21																																					
22	Riverside Basin Area within San Bernardino County	2	18	61	(14)	(3)	(13)	(10)	(4)	(20)	15	32	6	(2)	3	(36)	(22)	(7)	11																		
23																																					
24	Total Loss of Return Flow		55	46	(25)	37	(58)	(43)	(112)	(72)	(98)	6	(89)	(122)	(104)	(48)	(34)	(10)	173																		
25																																					
26	ACCUMULATED																																				
27	LOSS OF RETURN FLOW	3	55	101	76	113	55	12	(100)	(172)	(270)	(264)	(353)	(475)	(579)	(627)	(661)	(671)	(498)																		
28																																					
29																																					
30			1 See Table No. H																																		
31			2 See Table No. J																																		
32			3 Accumulated values include amounts accumulated prior to current 5-year period.																																		
33																																					

	A	B	AK	AL	AM	AN	AO	AP	AQ	AR	AS	AT	AU	AV	AW	AX	AY	AZ	BA	BB	BC	BD	BE	BF	BG	BH	BI	BJ	BK	BL	BM	BN	BO	BP	BQ
1																																			
2	TABLE NO. K																																		
3																																			
4	ANNUAL ACCOUNTING FOR																																		
5	SAN BERNARDINO VALLEY MUNICIPAL																																		
6	LOSS OF RETURN FLOW RELATED TO																																		
7	COLTON BASIN AREA WITHIN SAN BERNARDINO																																		
8	RIVERSIDE BASIN AREA WITHIN SAN BERNARDINO																																		
9	USE ON LANDS NOT WITHIN WESTERLY																																		
10																																			
11																																			
12																																			
13	(All Values in Acre-Feet)																																		
14																																			
15	Calendar Years																																		
16			1988	1989	1990	1991	1992	1993	1994	1995	1996	1997	1998	1999	2000	2001	2002	2003	2004																
17																																			
18	LOSS OF RETURN FLOW RELATED TO INCREASED DELIVERIES FROM																																		
19																																			
20	Colton Basin Area within San Bernardino Valley	1	178	303	498	376	278	159	66	194	231	111	67	17	(19)	145	366	369	310																
21																																			
22	Riverside Basin Area within San Bernardino County	2	20	15	19	55	9	(24)	(9)	(18)	(45)	77	88	274	280	278	229	135	153																
23																																			
24	Total Loss of Return Flow		198	318	517	431	287	135	57	176	186	188	155	291	261	423	595	504	463																
25																																			
26	ACCUMULATED																																		
27	LOSS OF RETURN FLOW	3	(300)	18	535	966	1,253	1,388	1,445	1,621	1,807	1,995	2,150	2,441	2,702	3,125	3,720	4,224	4,687																
28																																			
29																																			
30																																			
31																																			
32																																			
33																																			

	A	B	BR	BS	BT	BU	BV	BW	BX	BY	BZ	CA	CB	CC	CD	CE	CF	CG	CH	CI	CJ	CK	CL	CM	CN	CO	CP	CQ	CR	CS
1																														
2	TABLE NO. K																													
3																														
4	ANNUAL ACCOUNTING FOR																													
5	SAN BERNARDINO VALLEY MUNICIPAL																													
6	LOSS OF RETURN FLOW RELATED TO																													
7	COLTON BASIN AREA WITHIN SAN B																													
8	RIVERSIDE BASIN AREA WITHIN SAN																													
9	USE ON LANDS NOT WITHIN WESTE																													
10																														
11																														
12																														
13	(All Values in Acre-Feet)																													
14																														
15	Calendar Years																													
16	.			2005		2006		2007		2008		2009		2010		2011		2012		2013		2014		2015		2016		2017		2018
17																														
18	LOSS OF RETURN FLOW RELATED TO INCREASED DELIVERIES FROM																													
19																														
20	Colton Basin Area within San Bernardino Valley	1		161		108		256		57		130		94		20		32		33		10		(64)		(120)		(57)		(27)
21																														
22	Riverside Basin Area within San Bernardino County	2		183		112		336		116		11		(45)		(6)		41		27		54		80		50		(44)		(39)
23																														
24	Total Loss of Return Flow			344		220		592		173		141		49		14		73		60		64		16		(70)		(101)		(66)
25																														
26	ACCUMULATED																													
27	LOSS OF RETURN FLOW	3		5,031		5,251		5,843		6,016		6,157		6,206		6,220		6,293		6,353		6,417		6,433		6,363		6,262		6,196
28																														
29																														
30																														
31																														
32																														
33																														

	A	B	C	D	E	F	G	H	I	J	K	L	M	N	O	P	Q	R	S	T	U	V	W	X	Y	Z	AA	AB	AC	AD	AE	AF	AG	AH	AI	AJ			
1																																							
2	TABLE NO. L																																						
3																																							
4	ANNUAL ACCOUNTING FOR																																						
5	SAN BERNARDINO VALLEY MUNICIPAL WATER DISTRICT																																						
6	CREDIT FOR INCREASED RETURN FLOW RELATED TO NEW DELIVERIES OF																																						
7	WATER FROM OUTSIDE THE BASINS TO																																						
8	COLTON BASIN AREA WITHIN SAN BERNARDINO VALLEY AND																																						
9	RIVERSIDE BASIN AREA WITHIN SAN BERNARDINO COUNTY																																						
10																																							
11																																							
12																																							
13	(All Values in Acre-Feet)																																						
14																																							
15	Calendar Years																																						
16			1971		1972		1973		1974		1975		1976		1977		1978		1979		1980		1981		1982		1983		1984		1985		1986		1987				
17																																							
18	INCREASED RETURN FLOW RELATED TO NEW DELIVERIES FROM																																						
19																																							
20	San Bernardino Basin Area	1	(2,043)		(1,625)		(2,322)		(1,992)		(1,462)		(1,490)		(1,249)		(1,383)		(501)		(959)		1,375		1,036		694		2,348		2,284		3,132		2,356				
21																																							
22	State Water Project	2	0		0		0		0		0		0		0		0		0		0		0		0		0		0		0		0		0				
23																																							
24	Total Increased Return Flow		(2,043)		(1,625)		(2,322)		(1,992)		(1,462)		(1,490)		(1,249)		(1,383)		(501)		(959)		1,375		1,036		694		2,348		2,284		3,132		2,356				
25																																							
27	ACCUMULATED INCREASED RETURN FLOW	3	(2,043)		(3,668)		(5,990)		(7,982)		(9,444)		(10,934)		(12,183)		(13,566)		(14,067)		(15,026)		(13,651)		(12,615)		(11,921)		(9,573)		(7,289)		(4,157)		(1,801)				
28																																							
29																																							
30																																							
31																																							
32																																							
33																																							
34																																							
35																																							
36																																							
37																																							
38																																							
39																																							
40																																							

1 See Table No. F 50 year worksheet
2 See Table No. 20
3 Accumulated values include amounts accumulated prior to current 5-year period.
Note: In addition to the Accumulated Return Flow shown above, San Bernardino Valley also replenished Colton Basin Area with 36,751 acre-feet of State Water Project water between 1982 and 1999.

	A	B	AK	AL	AM	AN	AO	AP	AQ	AR	AS	AT	AU	AV	AW	AX	AY	AZ	BA	BB	BC	BD	BE	BF	BG	BH	BI	BJ	BK	BL	BM	BN	BO	BP	BQ
1																																			
2	TABLE NO. L																																		
3																																			
4	ANNUAL ACCOUNTING FOR																																		
5	SAN BERNARDINO VALLEY MUNICIPAL																																		
6	CREDIT FOR INCREASED RETURN FLOW																																		
7	WATER FROM OUTSIDE THE BASINS																																		
8	COLTON BASIN AREA WITHIN SAN BERNARDINO																																		
9	RIVERSIDE BASIN AREA WITHIN SAN BERNARDINO																																		
10																																			
11																																			
12																																			
13	(All Values in Acre-Feet)																																		
14																																			
15	Calendar Years																																		
16			1988	1989	1990	1991	1992	1993	1994	1995	1996	1997	1998	1999	2000	2001	2002	2003	2004																
17																																			
18	INCREASED RETURN FLOW RELATED TO NEW DELIVERIES FROM																																		
19																																			
20	San Bernardino Basin Area	1	2,909	2,932	2,193	643	1,167	2,013	3,276	2,422	2,250	2,682	2,339	2,460	3,275	2,688	3,191	2,811	4,245																
21																																			
22	State Water Project	2	0	0	0	0	0	0	0	0	0	0	0	0	0	0	0	0	0	0															
23																																			
24	Total Increased Return Flow		2,909	2,932	2,193	643	1,167	2,013	3,276	2,422	2,250	2,682	2,339	2,460	3,275	2,688	3,191	2,811	4,245																
25																																			
27	ACCUMULATED INCREASED RETURN FLOW	3	1,108	4,040	6,233	6,876	8,043	10,056	13,332	15,754	18,004	20,686	23,025	25,485	28,760	31,448	34,639	37,450	41,695																
28																																			
29																																			
30																																			
31																																			
32																																			
33																																			
34																																			
35																																			
36																																			
37																																			
38																																			
39																																			
40																																			

	A	B	BR	BS	BT	BU	BV	BW	BX	BY	BZ	CA	CB	CC	CD	CE	CF	CG	CH	CI	CJ	CK	CL	CM	CN	CO	CP	CQ	CR	CS
1																														
2	TABLE NO. L																													
3																														
4	ANNUAL ACCOUNTING FOR																													
5	SAN BERNARDINO VALLEY MUNICIP/																													
6	CREDIT FOR INCREASED RETURN FI																													
7	WATER FROM OUTSIDE THE BASINS																													
8	COLTON BASIN AREA WITHIN SAN BI																													
9	RIVERSIDE BASIN AREA WITHIN SAN																													
10																														
11																														
12																														
13	(All Values in Acre-Feet)																													
14																														
15	Calendar Years																													
16	.			2005		2006		2007		2008		2009		2010		2011		2012		2013		2014		2015		2016		2017		2018
17																														
18	INCREASED RETURN FLOW RELATED TO NEW DELIVERIES FROM																													
19																														
20	San Bernardino Basin Area	1		3,815		4,863		3,851		5,300		4,632		2,273		2,054		2,832		2,563		2,233		1,262		97		774		856
21																														
22	State Water Project	2		0		0		0		0		0		0		0		271		378		507		671		1,032		845		1,160
23																														
24	Total Increased Return Flow			3,815		4,863		3,851		5,300		4,632		2,273		2,054		3,103		2,941		2,740		1,933		1,129		1,619		2,016
25																														
27	ACCUMULATED INCREASED RETURN FLOW	3		45,510		50,373		54,224		59,524		64,156		66,429		68,483		71,586		74,527		77,267		79,200		80,329		81,948		83,964
28																														
29																														
30																														
31																														
32																														
33																														
34																														
35																														
36																														
37																														
38																														
39																														
40																														

APPENDIX C

TABLE OF CONTENTS

APPENDIX C

INTRODUCTION

TABLES FROM VOLUMES 1A, 2, 3, 4, 5, 6, AND 8 OF THE ANNUAL REPORT OF
THE WESTERN-SAN BERNARDINO WATERMASTER

INTRODUCTION

The Judgment requires the Watermaster to report compliance based on calculations for the current year and the five year period ending with the current year. As a result, most tables only show data for the last five years. A few tables show data for all years commencing in 1971. In order to provide the historical calculations through 1971, Appendix C includes tables from Volume 1A-2017, Volume 2-2017, Volume 3-2017, Volume 4-2017, Volume 5-2017, Volume 6-2017, and Volume 8-2016.

Secondary reasons for these appendices are related to Watermaster's interest in making the report more useful to users that rely on it for basic data necessary for water resource related studies and analyses. In 2014, the Watermaster began a database update and improvement process to enhance the well recordation program for both well owners and the Watermaster. As a result of the changes to the process, Watermaster determined that the volumes needed to be changed to only include the current five-year period. In addition, as the transitional work progressed, comparisons of previously reported data were made using the old and new data processes. Where inconsistencies were found, methodical research was conducted to validate information used and based on available records, a determination was made by Watermaster to correct all information reported. Furthermore, many outdated, redundant and unused tables were eliminated or changed based on current conditions within the Watermaster boundaries. In July, 2019, in order to establish consistency, Watermaster adopted a procedure to hold all data before 2014 static. Although unlikely, Watermaster can modify pre-2014 data should it become necessary.

TABLE NO. 3

EXTRACTIONS BY PLAINTIFFS
FROM THE SAN BERNARDINO BASIN AREA
FOR AVERAGE OF THE FIVE-YEAR PERIOD ENDING WITH 1963
AND CALENDAR YEARS 1971 THROUGH THE CURRENT YEAR

CLASSIFIED ACCORDING TO SERVICE AREA
 (Quantities in Acre Feet)

EXTRACTIONS FROM SAN BERNARDINO BASIN AREA FOR USE WITHIN AND EXPORT THEREFROM

PLAINTIFFS	1 9 5 9				1 9 6 0				1 9 6 1				1 9 6 2				1 9 6 3				Five Year Average			
	Total Extract	Del. S.B. Basin	Del. Colton & Riv N	Del. Outside SBVMWD	Total Extract	Del. S.B. Basin	Del. Colton & Riv N	Del. Outside SBVMWD	Total Extract	Del. S.B. Basin	Del. Colton & Riv N	Del. Outside SBVMWD	Total Extract	Del. S.B. Basin	Del. Colton & Riv N	Del. Outside SBVMWD	Total Extract	Del. S.B. Basin	Del. Colton & Riv N	Del. Outside SBVMWD	Total Extract	Del. S.B. Basin	Del. Colton & Riv N	Del. Outside SBVMWD
CITY OF RIVERSIDE City & Riverside Wtr Co.	25,983	2,369	382	23,232	23,024	2,006	356	20,662	24,682	0	338	24,344	24,391	0	345	24,046	22,379	0	435	21,944	24,092	875	371	22,846
CITY OF RIVERSIDE Gage Canal Co.	31,805	501	1,001	30,303	29,019	539	892	27,588	30,670	461	1,010	29,199	28,440	751	783	26,906	26,999	683	758	25,558	29,387	587	889	27,911
SUB TOTAL - C of R	57,788	2,870	1,383	53,535	52,043	2,545	1,248	48,250	55,352	461	1,348	53,543	52,831	751	1,128	50,952	49,378	683	1,193	47,502	53,478	1,462	1,260	50,756
RIVERSIDE HIGHLAND WATER CO	4,745	0	2,561	2,184	4,241	0	2,352	1,889	5,535	0	3,026	2,509	4,147	0	2,569	1,578	3,326	0	2,037	1,289	4,399	0	2,509	1,890
MEEKS & DALEY WATER CO. AGUA MANSA WATER CO.	7,282	0	295	6,987	8,037	0	312	7,725	9,399	0	363	9,036	7,560	0	363	7,197	7,854	0	297	7,557	8,026	0	326	7,700
UNIVERSITY OF CALIFORNIA	558	0	0	558	546	0	0	546	658	0	0	658	564	0	0	564	425	0	0	425	550	0	0	550
TOTALS	70,373	2,870	4,239	63,264	64,867	2,545	3,912	58,410	70,944	461	4,737	65,746	65,102	751	4,060	60,291	60,983	683	3,527	56,773	66,454	1,462	4,095	60,897

Total Extract -- TOTAL EXTRACTIONS.
 Del S.B. Basin -- DELIVERIES IN SAN BERNARDINO BASIN AREA.
 Del. Colton & Riv. N. -- DELIVERIES IN COLTON & RIVERSIDE BASIN IN SAN BERNARDINO COUNTY.
 Del. Outside SBVMWD -- DELIVERIES OUTSIDE SAN BERNARDINO VALLEY MUNICIPAL WATER DISTRICT.

This is the 5 year period average which has not been adjusted.

TABLE NO. 3

EXTRACTIONS BY PLAINTIFFS
FROM THE SAN BERNARDINO BASIN AREA
FOR AVERAGE OF THE FIVE-YEAR PERIOD ENDING WITH 1963
AND CALENDAR YEARS 1971 THROUGH THE CURRENT YEAR

ADJUSTED BASE RIGHT

CLASSIFIED ACCORDING TO SERVICE AREA
(Quantities in Acre Feet)

EXTRACTIONS FROM SAN BERNARDINO BASIN AREA
FOR USE WITHIN AND EXPORT THEREFROM

	Total Extract	Deliveries in the S.B.B.A. Basin	Deliveries in the Colton & Riverside North	Deliveries Outside S.B.V.M.W.D.
PLAINTIFFS	(1)	(2)	(3)	(4)
CITY OF RIVERSIDE City & Riverside Wtr Co.	-	-	-	-
CITY OF RIVERSIDE Gage Canal Co.	-	-	-	-
SUB TOTAL - C of R	52,199	1,427	1,230	49,542
RIVERSIDE HIGHLAND WATER CO	4,294	0	2,449	1,845
MEEKS & DALEY WATER CO. AGUA MANSA WATER CO.	7,833	0	318	7,515
UNIVERSITY OF CALIFORNIA	536	0	0	536
TOTALS	64,862	1,427	3,997	59,438

From Watermaster Annual Report, Table 3

- Column (1) TOTAL EXTRACTIONS
- Column (2) DELIVERIES IN SAN BERNARDINO BASIN AREA
- Column (3) DELIVERIES IN COLTON & RIVERSIDE BASIN IN SAN BERNARDINO COUNTY
- Column (4) DELIVERIES OUTSIDE SAN BERNARDINO VALLEY MUNICIPAL WATER DISTRICT

See Report of the Watermaster, same as Volume 5, Distribution of Extractions, Table 36-A

TABLE NO. 3

EXTRACTIONS BY PLAINTIFFS
FROM THE SAN BERNARDINO BASIN AREA
FOR AVERAGE OF THE FIVE-YEAR PERIOD ENDING WITH 1963
AND CALENDAR YEARS 1971 THROUGH THE CURRENT YEAR

CLASSIFIED ACCORDING TO SERVICE AREA
 (Quantities in Acre Feet)

EXTRACTIONS FROM SAN BERNARDINO BASIN AREA FOR USE WITHIN AND EXPORT THEREFROM

PLAINTIFFS	1 9 7 1				1 9 7 2				1 9 7 3				1 9 7 4				1 9 7 5			
	Total Extract	Del. S.B. Basin	Del. Colton & Riv N	Del. Outside SBVMWD	Total Extract	Del. S.B. Basin	Del. Colton & Riv N	Del. Outside SBVMWD	Total Extract	Del. S.B. Basin	Del. Colton & Riv N	Del. Outside SBVMWD	Total Extract	Del. S.B. Basin	Del. Colton & Riv N	Del. Outside SBVMWD	Total Extract	Del. S.B. Basin	Del. Colton & Riv N	Del. Outside SBVMWD
CITY OF RIVERSIDE City & Riverside Wtr Co.	24,939	0	0	24,939	20,474	0	0	20,474	21,493	0	0	21,493	27,420	0	279	27,141	25,248	0	0	25,248
CITY OF RIVERSIDE Gage Canal Co.	28,943	98	669	28,176	25,220	85	547	24,588	21,529	156	512	20,861	15,947	0	485	15,462	22,714	0	498	22,216
SUB TOTAL - C of R	53,882	98	669	53,115	45,694	85	547	45,062	43,022	156	512	42,354	43,367	0	764	42,603	47,962	0	498	47,464
RIVERSIDE HIGHLAND WATER CO	4,012	0	2,385	1,627	4,532	0	2,229	2,303	3,512	0	1,744	1,768	4,088	0	1,979	2,109	4,709	0	1,996	2,713
MEEKS & DALEY WATER CO. AGUA MANSA WATER CO.	2,902	0	383	2,519	3,527	0	377	3,150	2,979	0	250	2,729	4,504	0	246	4,258	3,950	0	168	3,782
UNIVERSITY OF CALIFORNIA	219	0	0	219	239	0	0	239	239	0	0	239	267	0	0	267	179	0	0	179
TOTALS	61,015	98	3,437	57,480	53,992	85	3,153	50,754	49,752	156	2,507	47,089	52,226	0	2,989	49,237	56,800	0	2,662	54,138

Total Extract -- TOTAL EXTRACTIONS.
 Del S.B. Basin -- DELIVERIES IN SAN BERNARDINO BASIN AREA.
 Del. Colton & Riv. N. -- DELIVERIES IN COLTON & RIVERSIDE BASIN IN SAN BERNARDINO COUNTY.
 Del. Outside SBVMWD -- DELIVERIES OUTSIDE SAN BERNARDINO VALLEY MUNICIPAL WATER DISTRICT.

See Report of the Watermaster, same as Volume 5, Distribution of Extractions, Table 36-A

TABLE NO. 3

EXTRACTIONS BY PLAINTIFFS
FROM THE SAN BERNARDINO BASIN AREA
FOR AVERAGE OF THE FIVE-YEAR PERIOD ENDING WITH 1963
AND CALENDAR YEARS 1971 THROUGH THE CURRENT YEAR

CLASSIFIED ACCORDING TO SERVICE AREA
 (Quantities in Acre Feet)

EXTRACTIONS FROM SAN BERNARDINO BASIN AREA FOR USE WITHIN AND EXPORT THEREFROM

PLAINTIFFS	1976				1977				1978				1979				1980			
	Total Extract	Del. S.B. Basin	Del. Colton & Riv N	Del. Outside SBVMWD	Total Extract	Del. S.B. Basin	Del. Colton & Riv N	Del. Outside SBVMWD	Total Extract	Del. S.B. Basin	Del. Colton & Riv N	Del. Outside SBVMWD	Total Extract	Del. S.B. Basin	Del. Colton & Riv N	Del. Outside SBVMWD	Total Extract	Del. S.B. Basin	Del. Colton & Riv N	Del. Outside SBVMWD
	(1)	(2)	(3)	(4)	(1)	(2)	(3)	(4)	(1)	(2)	(3)	(4)	(1)	(2)	(3)	(4)	(1)	(2)	(3)	(4)
CITY OF RIVERSIDE City & Riverside Wtr Co.	22,085	0	0	22,085	18,900	0	0	18,900	19,056	0	0	19,056	21,561	0	0	21,561	18,875	0	0	18,875
CITY OF RIVERSIDE Gage Canal Co.	29,289	0	523	28,766	32,099	0	346	31,753	26,329	646	301	25,382	30,816	0	415	30,401	31,881	383	-	31,498
SUB TOTAL - C of R	51,374	0	523	50,851	50,999	0	346	50,653	45,385	646	301	44,438	52,377	0	415	51,962	50,756	383	0	50,373
RIVERSIDE HIGHLAND WATER CO	4,520	0	2,051	2,469	3,583	0	1,820	1,763	1,350	0	1,051	299	3,369	0	1,782	1,587	3,677	0	2,060	1,617
MEEKS & DALEY WATER CO. AGUA MANSÁ WATER CO.	5,393	0	187	5,206	4,220	0	146	4,074	2,254	0	161	2,093	3,930	0	166	3,764	2,333	0	323	2,010
UNIVERSITY OF CALIFORNIA	245	0	0	245	87	0	0	87	183	0	0	183	83	0	0	83	7	0	0	7
TOTALS	61,532	0	2,761	58,771	58,889	0	2,312	56,577	49,172	646	1,513	47,013	59,759	0	2,363	57,396	56,773	383	2,383	54,007

Total Extract -- TOTAL EXTRACTIONS.
 Del S.B. Basin -- DELIVERIES IN SAN BERNARDINO BASIN AREA.
 Del. Colton & Riv. N. -- DELIVERIES IN COLTON & RIVERSIDE BASIN IN SAN BERNARDINO COUNTY.
 Del. Outside SBVMWD -- DELIVERIES OUTSIDE SAN BERNARDINO VALLEY MUNICIPAL WATER DISTRICT.

See Report of the Watermaster, same as Volume 5, Distribution of Extractions, Table 36-A

TABLE NO. 3

EXTRACTIONS BY PLAINTIFFS
FROM THE SAN BERNARDINO BASIN AREA
FOR AVERAGE OF THE FIVE-YEAR PERIOD ENDING WITH 1963
AND CALENDAR YEARS 1971 THROUGH THE CURRENT YEAR

CLASSIFIED ACCORDING TO SERVICE AREA
 (Quantities in Acre Feet)

EXTRACTIONS FROM SAN BERNARDINO BASIN AREA FOR USE WITHIN AND EXPORT THEREFROM

PLAINTIFFS	1981				1982				1983				1984				1985			
	Total Extract	Del. S.B. Basin	Del. Colton & Riv N	Del. Outside SBVMWD	Total Extract	Del. S.B. Basin	Del. Colton & Riv N	Del. Outside SBVMWD	Total Extract	Del. S.B. Basin	Del. Colton & Riv N	Del. Outside SBVMWD	Total Extract	Del. S.B. Basin	Del. Colton & Riv N	Del. Outside SBVMWD	Total Extract	Del. S.B. Basin	Del. Colton & Riv N	Del. Outside SBVMWD
	(1)	(2)	(3)	(4)	(1)	(2)	(3)	(4)	(1)	(2)	(3)	(4)	(1)	(2)	(3)	(4)	(1)	(2)	(3)	(4)
CITY OF RIVERSIDE City & Riverside Wtr Co.	20,363	0	0	20,363	19,522	146	0	19,376	25,681	144	0	25,537	25,031	9	0	25,022	31,817	0	0	31,817
CITY OF RIVERSIDE Gage Canal Co.	31,794	724	-	31,070	30,077	16	-	30,061	20,383	191	-	20,192	33,875	32	-	33,843	31,256	59	-	31,197
SUB TOTAL - C of R	52,157	724	0	51,433	49,599	162	0	49,437	46,064	335	0	45,729	58,906	41	0	58,865	63,073	59	0	63,014
RIVERSIDE HIGHLAND WATER CO	3,604	0	2,148	1,456	2,795	0	1,776	1,019	3,162	0	2,319	843	4,759	0	2,671	2,088	3,312	0	1,978	1,334
MEEKS & DALEY WATER CO. AGUA MANSA WATER CO.	3,092	0	358	2,734	3,716	0	169	3,547	2,651	0	245	2,406	5,165	0	234	4,931	5,385	0	209	5,176
UNIVERSITY OF CALIFORNIA	143	0	0	143	48	0	0	48	0	0	0	0	0	0	0	0	0	0	0	0
TOTALS	58,996	724	2,506	55,766	56,158	162	1,944	54,052	51,877	335	2,565	48,977	68,830	41	2,905	65,884	71,770	59	2,188	69,523

Total Extract -- TOTAL EXTRACTIONS.
 Del S.B. Basin -- DELIVERIES IN SAN BERNARDINO BASIN AREA.
 Del. Colton & Riv. N. -- DELIVERIES IN COLTON & RIVERSIDE BASIN IN SAN BERNARDINO COUNTY.
 Del. Outside SBVMWD -- DELIVERIES OUTSIDE SAN BERNARDINO VALLEY MUNICIPAL WATER DISTRICT.

See Report of the Watermaster, same as Volume 5, Distribution of Extractions, Table 36-A

TABLE NO. 3

EXTRACTIONS BY PLAINTIFFS
FROM THE SAN BERNARDINO BASIN AREA
FOR AVERAGE OF THE FIVE-YEAR PERIOD ENDING WITH 1963
AND CALENDAR YEARS 1971 THROUGH THE CURRENT YEAR

CLASSIFIED ACCORDING TO SERVICE AREA
(Quantities in Acre Feet)

EXTRACTIONS FROM SAN BERNARDINO BASIN AREA FOR USE WITHIN AND EXPORT THEREFROM

PLAINTIFFS	1986				1987				1988				1989				1990			
	Total Extract	Del. S.B. Basin	Del. Colton & Riv N	Del. Outside SBVMWD	Total Extract	Del. S.B. Basin	Del. Colton & Riv N	Del. Outside SBVMWD	Total Extract	Del. S.B. Basin	Del. Colton & Riv N	Del. Outside SBVMWD	Total Extract	Del. S.B. Basin	Del. Colton & Riv N	Del. Outside SBVMWD	Total Extract	Del. S.B. Basin	Del. Colton & Riv N	Del. Outside SBVMWD
	(1)	(2)	(3)	(4)	(1)	(2)	(3)	(4)	(1)	(2)	(3)	(4)	(1)	(2)	(3)	(4)	(1)	(2)	(3)	(4)
CITY OF RIVERSIDE City & Riverside Wtr Co.	25,996	292	0	25,704	25,528	319	0	25,209	26,490	815	0	25,675	21,129	28	0	21,101	20,942	19	0	20,923
CITY OF RIVERSIDE Gage Canal Co.	33,983	145	-	33,838	32,313	15	-	32,298	38,022	0	-	38,022	29,655	0	-	29,655	26,695	4	-	26,691
SUB TOTAL - C of R	59,979	437	0	59,542	57,841	334	0	57,507	64,512	815	0	63,697	50,784	28	0	50,756	47,637	23	0	47,614
RIVERSIDE HIGHLAND WATER CO	4,744	0	2,128	2,616	3,919	0	2,229	1,690	4,775	0	2,229	2,546	4,681	0	1,968	2,713	4,092	0	2,313	1,779
MEEKS & DALEY WATER CO. AGUA MANSA WATER CO.	5,570	0	212	5,358	4,914	0	192	4,722	4,966	0	233	4,733	5,392	0	240	5,152	3,851	0	83	3,768
UNIVERSITY OF CALIFORNIA	48	0	0	48	195	0	0	195	179	0	0	179	62	0	0	62	95	0	0	95
TOTALS	70,341	437	2,341	67,563	66,869	334	2,421	64,114	74,432	815	2,461	71,156	60,919	28	2,208	58,683	55,675	23	2,397	53,255

Total Extract -- TOTAL EXTRACTIONS.
Del S.B. Basin -- DELIVERIES IN SAN BERNARDINO BASIN AREA.
Del. Colton & Riv. N. -- DELIVERIES IN COLTON & RIVERSIDE BASIN IN SAN BERNARDINO COUNTY.
Del. Outside SBVMWD -- DELIVERIES OUTSIDE SAN BERNARDINO VALLEY MUNICIPAL WATER DISTRICT.

See Report of the Watermaster, same as Volume 5, Distribution of Extractions, Table 36-A

TABLE NO. 3

EXTRACTIONS BY PLAINTIFFS
FROM THE SAN BERNARDINO BASIN AREA
FOR AVERAGE OF THE FIVE-YEAR PERIOD ENDING WITH 1963
AND CALENDAR YEARS 1971 THROUGH THE CURRENT YEAR

CLASSIFIED ACCORDING TO SERVICE AREA
(Quantities in Acre Feet)

EXTRACTIONS FROM SAN BERNARDINO BASIN AREA FOR USE WITHIN AND EXPORT THEREFROM

PLAINTIFFS	1991				1992				1993				1994				1995			
	Total Extract	Del. S.B. Basin	Del. Colton & Riv N	Del. Outside SBVMWD	Total Extract	Del. S.B. Basin	Del. Colton & Riv N	Del. Outside SBVMWD	Total Extract	Del. S.B. Basin	Del. Colton & Riv N	Del. Outside SBVMWD	Total Extract	Del. S.B. Basin	Del. Colton & Riv N	Del. Outside SBVMWD	Total Extract	Del. S.B. Basin	Del. Colton & Riv N	Del. Outside SBVMWD
	(1)	(2)	(3)	(4)	(1)	(2)	(3)	(4)	(1)	(2)	(3)	(4)	(1)	(2)	(3)	(4)	(1)	(2)	(3)	(4)
CITY OF RIVERSIDE City & Riverside Wtr Co.	26,133	155	0	25,978	24,783	203	0	24,580	25,567	-108	0	25,675	25,724	7	0	25,717	23,316	1	0	23,315
CITY OF RIVERSIDE Gage Canal Co.	26,776	6	-	26,770	25,456	0	-	25,456	26,439	0	-	26,439	34,723	39	-	34,684	32,076	98	-	31,978
SUB TOTAL - C of R	52,909	161	0	52,748	50,239	203	0	50,036	52,006	-108	0	52,114	60,447	46	0	60,401	55,392	99	0	55,293
RIVERSIDE HIGHLAND WATER CO	3,021	0	1,669	1,352	4,052	0	2,275	1,777	3,241	0	1,777	1,464	4,324	0	2,201	2,123	3,955	0	2,146	1,809
MEEKS & DALEY WATER CO. AGUA MANSA WATER CO.	4,426	0	190	4,236	4,100	0	118	3,982	5,013	0	276	4,737	4,525	0	227	4,298	3,560	0	145	3,415
UNIVERSITY OF CALIFORNIA	23	0	0	23	32	0	0	32	536	0	0	536	593	0	0	593	588	0	0	588
TOTALS	60,379	161	1,859	58,359	58,423	203	2,393	55,827	60,796	-108	2,053	58,851	69,889	46	2,428	67,415	63,495	99	2,291	61,105

Total Extract -- TOTAL EXTRACTIONS.
Del S.B. Basin -- DELIVERIES IN SAN BERNARDINO BASIN AREA.
Del. Colton & Riv. N. -- DELIVERIES IN COLTON & RIVERSIDE BASIN IN SAN BERNARDINO COUNTY.
Del. Outside SBVMWD -- DELIVERIES OUTSIDE SAN BERNARDINO VALLEY MUNICIPAL WATER DISTRICT.

See Report of the Watermaster, same as Volume 5, Distribution of Extractions, Table 36-A

TABLE NO. 3

EXTRACTIONS BY PLAINTIFFS
FROM THE SAN BERNARDINO BASIN AREA
FOR AVERAGE OF THE FIVE-YEAR PERIOD ENDING WITH 1963
AND CALENDAR YEARS 1971 THROUGH THE CURRENT YEAR

CLASSIFIED ACCORDING TO SERVICE AREA
(Quantities in Acre Feet)

EXTRACTIONS FROM SAN BERNARDINO BASIN AREA FOR USE WITHIN AND EXPORT THEREFROM

PLAINTIFFS	1996				1997				1998				1999				2000			
	Total Extract	Del. S.B. Basin	Del. Colton & Riv N	Del. Outside SBVMWD	Total Extract	Del. S.B. Basin	Del. Colton & Riv N	Del. Outside SBVMWD	Total Extract	Del. S.B. Basin	Del. Colton & Riv N	Del. Outside SBVMWD	Total Extract	Del. S.B. Basin	Del. Colton & Riv N	Del. Outside SBVMWD	Total Extract	Del. S.B. Basin	Del. Colton & Riv N	Del. Outside SBVMWD
	(1)	(2)	(3)	(4)	(1)	(2)	(3)	(4)	(1)	(2)	(3)	(4)	(1)	(2)	(3)	(4)	(1)	(2)	(3)	(4)
CITY OF RIVERSIDE City & Riverside Wtr Co.	29,351	268	0	29,083	27,621	486	0	27,135	24,210	0	0	24,210	25,435	0	0	25,435	28,257	0	0	28,257
CITY OF RIVERSIDE Gage Canal Co.	34,031	10	0	34,021	32,317	8	0	32,309	30,207	0	0	30,207	35,707	181	0	35,526	35,215	117	0	35,098
SUB TOTAL - C of R	63,382	278	0	63,104	59,938	494	0	59,444	54,417	0	0	54,417	61,142	181	0	60,961	63,472	117	0	63,355
RIVERSIDE HIGHLAND WATER CO	5,051	0	2,756	2,295	4,939	0	2,656	2,283	3,250	0	1,961	1,289	2,931	0	2,082	849	2,856	0	2,811	45
MEEKS & DALEY WATER CO. AGUA MANSA WATER CO.	3,912	0	194	3,718	4,165	0	137	4,028	3,828	0	210	3,618	6,289	0	90	6,199	3,832	0	352	3,480
UNIVERSITY OF CALIFORNIA	445	0	0	445	505	0	0	505	590	0	0	590	586	0	0	586	624	0	0	624
TOTALS	72,790	278	2,951	69,561	69,547	494	2,794	66,259	62,085	0	2,170	59,915	70,948	181	2,172	68,595	70,784	117	3,164	67,503

Total Extract -- TOTAL EXTRACTIONS.
Del S.B. Basin -- DELIVERIES IN SAN BERNARDINO BASIN AREA.
Del. Colton & Riv. N. -- DELIVERIES IN COLTON & RIVERSIDE BASIN IN SAN BERNARDINO COUNTY.
Del. Outside SBVMWD -- DELIVERIES OUTSIDE SAN BERNARDINO VALLEY MUNICIPAL WATER DISTRICT.

Excludes High Groundwater Mitigation Project flows in CY 1999 and 2000

See Report of the Watermaster, same as Volume 5, Distribution of Extractions, Table 36-A

TABLE NO. 3

EXTRACTIONS BY PLAINTIFFS
FROM THE SAN BERNARDINO BASIN AREA
FOR AVERAGE OF THE FIVE-YEAR PERIOD ENDING WITH 1963
AND CALENDAR YEARS 1971 THROUGH THE CURRENT YEAR

CLASSIFIED ACCORDING TO SERVICE AREA
(Quantities in Acre Feet)

EXTRACTIONS FROM SAN BERNARDINO BASIN AREA FOR USE WITHIN AND EXPORT THEREFROM

PLAINTIFFS	2001				2002				2003				2004				2005			
	Total Extract	Del. S.B. Basin	Del. Colton & Riv N	Del. Outside SBVMWD	Total Extract	Del. S.B. Basin	Del. Colton & Riv N	Del. Outside SBVMWD	Total Extract	Del. S.B. Basin	Del. Colton & Riv N	Del. Outside SBVMWD	Total Extract	Del. S.B. Basin	Del. Colton & Riv N	Del. Outside SBVMWD	Total Extract	Del. S.B. Basin	Del. Colton & Riv N	Del. Outside SBVMWD
	(1)	(2)	(3)	(4)	(1)	(2)	(3)	(4)	(1)	(2)	(3)	(4)	(1)	(2)	(3)	(4)	(1)	(2)	(3)	(4)
CITY OF RIVERSIDE City & Riverside Wtr Co.	23,042	208	0	22,834	28,604	172	0	28,432	21,836	10	0	21,826	20,525	0	0	20,525	14,966	13	0	14,953
CITY OF RIVERSIDE Gage Canal Co.	36,270	21	0	36,249	36,858	0	0	36,858	32,678	0	0	32,678	32,889	0	0	32,889	29,730	0	0	29,730
SUB TOTAL - C of R	59,312	229	0	59,083	65,462	172	0	65,290	54,514	10	0	54,504	53,414	0	0	53,414	44,696	13	0	44,683
RIVERSIDE HIGHLAND (c) WATER CO	2,665	0	2,547	118	2,400	0	2,272	128	3,881	0	2,036	1,845	1,754	0	1,304	450	3,377	0	1,532	1,845
MEEKS & DALEY WATER CO. AGUA MANSA WATER CO.	3,671	0	192	3,479	5,800	0	202	5,598	7,440	0	49	7,391	3,782	0	19	3,763	5,891	0	4	5,887
UNIVERSITY OF CALIFORNIA	617	0	0	617	618	0	0	618	536	0	0	536	618	0	0	618	536	0	0	536
TOTALS	66,265	229	2,739	63,297	74,280	172	2,474	71,634	66,371	10	2,084	64,277	59,568	0	1,322	58,246	54,500	13	1,536	52,951

Total Extract -- TOTAL EXTRACTIONS.
Del S.B. Basin -- DELIVERIES IN SAN BERNARDINO BASIN AREA.
Del. Colton & Riv. N. -- DELIVERIES IN COLTON & RIVERSIDE BASIN IN SAN BERNARDINO COUNTY.
Del. Outside SBVMWD -- DELIVERIES OUTSIDE SAN BERNARDINO VALLEY MUNICIPAL WATER DISTRICT.

Line c
Excludes High Groundwater Mitigation Project flows in CY 2001
Excludes High Groundwater Mitigation Project flows in CY 2002
Excludes High Groundwater Mitigation Project flows in CY 2003

See Report of the Watermaster, same as Volume 5, Distribution of Extractions, Table 36-A

TABLE NO. 3

EXTRACTIONS BY PLAINTIFFS
FROM THE SAN BERNARDINO BASIN AREA
FOR AVERAGE OF THE FIVE-YEAR PERIOD ENDING WITH 1963
AND CALENDAR YEARS 1971 THROUGH THE CURRENT YEAR

CLASSIFIED ACCORDING TO SERVICE AREA
 (Quantities in Acre Feet)

EXTRACTIONS FROM SAN BERNARDINO BASIN AREA FOR USE WITHIN AND EXPORT THEREFROM

PLAINTIFFS	2006				2007				2008				2009				2010			
	Total Extract	Del. S.B. Basin	Del. Colton & Riv N	Del. Outside SBVMWD	Total Extract	Del. S.B. Basin	Del. Colton & Riv N	Del. Outside SBVMWD	Total Extract	Del. S.B. Basin	Del. Colton & Riv N	Del. Outside SBVMWD	Total Extract	Del. S.B. Basin	Del. Colton & Riv N	Del. Outside SBVMWD	Total Extract	Del. S.B. Basin	Del. Colton & Riv N	Del. Outside SBVMWD
	(1)	(2)	(3)	(4)	(1)	(2)	(3)	(4)	(1)	(2)	(3)	(4)	(1)	(2)	(3)	(4)	(1)	(2)	(3)	(4)
CITY OF RIVERSIDE City & Riverside Wtr Co.	17,653	30	0	17,623	19,694	39	0	19,655	20,835	70	0	20,765	8,511	121	0	8,390	12,333	80	0	12,253
CITY OF RIVERSIDE Gage Canal Co.	31,791	0	0	31,791	32,324	0	0	32,324	32,746	0	0	32,746	34,550	0	0	34,550	33,380	0	0	33,380
SUB TOTAL - C of R	49,444	30	0	49,414	52,018	39	0	51,979	53,581	70	0	53,511	43,061	121	0	42,940	45,713	80	0	45,633
RIVERSIDE HIGHLAND WATER CO	4,149	0	2,304	1,845	3,633	0	1,772	1,861	2,730	0	2,054	676	1,648	0	1,073	575	1,136	0	629	507
MEEKS & DALEY WATER CO. AGUA MANSA WATER CO.	7,515	0	0	7,515	7,591	0	0	7,591	4,832	0	0	4,832	6,345	0	0	6,345	6,738	0	0	6,738
UNIVERSITY OF CALIFORNIA	536	-	-	536	536	-	-	536	536	-	-	536	536	-	-	536	536	-	-	536
TOTALS	61,644	30	2,304	59,310	63,778	39	1,772	61,967	61,679	70	2,054	59,555	51,590	121	1,073	50,396	54,123	80	629	53,414

Total Extract -- TOTAL EXTRACTIONS.
 Del S.B. Basin -- DELIVERIES IN SAN BERNARDINO BASIN AREA.
 Del. Colton & Riv. N. -- DELIVERIES IN COLTON & RIVERSIDE BASIN IN SAN BERNARDINO COUNTY.
 Del. Outside SBVMWD -- DELIVERIES OUTSIDE SAN BERNARDINO VALLEY MUNICIPAL WATER DISTRICT.

See Report of the Watermaster, same as Volume 5, Distribution of Extractions, Table 36-A

TABLE NO. 3

EXTRACTIONS BY PLAINTIFFS
FROM THE SAN BERNARDINO BASIN AREA
FOR AVERAGE OF THE FIVE-YEAR PERIOD ENDING WITH 1963
AND CALENDAR YEARS 1971 THROUGH THE CURRENT YEAR

CLASSIFIED ACCORDING TO SERVICE AREA
 (Quantities in Acre Feet)

EXTRACTIONS FROM SAN BERNARDINO BASIN AREA FOR USE WITHIN AND EXPORT THEREFROM

PLAINTIFFS	2011				2012				2013				2014				2015			
	Total Extract	Del. S.B. Basin	Del. Colton & Riv N	Del. Outside SBVMWD	Total Extract	Del. S.B. Basin	Del. Colton & Riv N	Del. Outside SBVMWD	Total Extract	Del. S.B. Basin	Del. Colton & Riv N	Del. Outside SBVMWD	Total Extract	Del. S.B. Basin	Del. Colton & Riv N	Del. Outside SBVMWD	Total Extract	Del. S.B. Basin	Del. Colton & Riv N	Del. Outside SBVMWD
	(1)	(2)	(3)	(4)	(1)	(2)	(3)	(4)	(1)	(2)	(3)	(4)	(1)	(2)	(3)	(4)	(1)	(2)	(3)	(4)
CITY OF RIVERSIDE (a) City & Riverside Wtr Co.	16,697	72	0	16,625	16,384	13	0	16,371	15,593	11	0	15,582	15,925	18	0	15,907	16,281	286	0	15,995
CITY OF RIVERSIDE (b) Gage Canal Co.	29,791	0	0	29,791	36,122	0	0	36,122	34,565	0	0	34,565	33,508	0	0	33,508	33,756	0	0	33,756
SUB TOTAL - C of R	46,488	72	0	46,416	52,506	13	0	52,493	50,158	11	0	50,147	49,433	18	0	49,415	50,037	286	0	49,751
RIVERSIDE HIGHLAND (c) WATER CO	1,655	0	1,477	178	2,135	0	1,914	221	2,873	0	2,018	855	2,077	0	1,865	212	3,401	0	1,300	2,101
MEEKS & DALEY WATER CO. AGUA MANSA WATER CO. (d)	7,127	0	-	7,127	7,117	0	-	7,117	7,732	0	-	7,732	7,103	0	-	7,103	7,351	0	-	7,351
UNIVERSITY OF CALIFORNIA (e)	536	-	-	536	536	-	-	536	536	-	-	536	536	-	-	536	554	-	-	554
TOTALS	55,806	72	1,477	54,257	62,294	13	1,914	60,367	61,299	11	2,018	59,270	59,149	18	1,865	57,266	61,343	286	1,300	59,756

Total Extract -- TOTAL EXTRACTIONS.
 Del S.B. Basin -- DELIVERIES IN SAN BERNARDINO BASIN AREA.
 Del. Colton & Riv. N. -- DELIVERIES IN COLTON & RIVERSIDE BASIN IN SAN BERNARDINO COUNTY.
 Del. Outside SBVMWD -- DELIVERIES OUTSIDE SAN BERNARDINO VALLEY MUNICIPAL WATER DISTRICT.

See Report of the Watermaster, same as Volume 5, Distribution of Extractions, Table 36-A

TABLE NO. 3

EXTRACTIONS BY PLAINTIFFS
FROM THE SAN BERNARDINO BASIN AREA
FOR AVERAGE OF THE FIVE-YEAR PERIOD ENDING WITH 1963
AND CALENDAR YEARS 1971 THROUGH THE CURRENT YEAR

CLASSIFIED ACCORDING TO SERVICE AREA
 (Quantities in Acre Feet)

EXTRACTIONS FROM SAN BERNARDINO BASIN AREA FOR USE WITHIN AND EXPORT THEREFROM

PLAINTIFFS	2016				2017				2018				2019				2020			
	Total Extract	Del. S.B. Basin	Del. Colton & Riv N	Del. Outside SBVMWD	Total Extract	Del. S.B. Basin	Del. Colton & Riv N	Del. Outside SBVMWD	Total Extract	Del. S.B. Basin	Del. Colton & Riv N	Del. Outside SBVMWD	Total Extract	Del. S.B. Basin	Del. Colton & Riv N	Del. Outside SBVMWD	Total Extract	Del. S.B. Basin	Del. Colton & Riv N	Del. Outside SBVMWD
	(1)	(2)	(3)	(4)	(1)	(2)	(3)	(4)	(1)	(2)	(3)	(4)	(1)	(2)	(3)	(4)	(1)	(2)	(3)	(4)
CITY OF RIVERSIDE (a) City & Riverside Wtr Co.	16,341	384	0	15,957	21,829	373	0	21,456	0	0	0	0	0	0	0	0	0	0	0	0
CITY OF RIVERSIDE (b) Gage Canal Co.	30,291	0	0	30,291	28,627	0	0	28,627	0	0	0	0	0	0	0	0	0	0	0	0
SUB TOTAL - C of R	46,632	384	0	46,248	50,456	373	0	50,083	0	0	0	0	0	0	0	0	0	0	0	0
RIVERSIDE HIGHLAND (c) WATER CO	3,039	0	1,111	1,928	1,903	0	1,221	682	0	0	0	0	0	0	0	0	0	0	0	0
MEEKS & DALEY WATER CO. AGUA MANSA WATER CO. (d)	7,220	0	-	7,220	7,218	0	-	7,218	0	0	-	0	0	0	-	0	0	0	-	0
UNIVERSITY OF CALIFORNIA (e)	554	-	-	554	554	-	-	554	0	-	-	0	0	-	-	0	0	-	-	0
TOTALS	57,445	384	1,111	55,950	60,131	373	1,221	58,537												

Total Extract -- TOTAL EXTRACTIONS.
 Del S.B. Basin -- DELIVERIES IN SAN BERNARDINO BASIN AREA.
 Del. Colton & Riv. N. -- DELIVERIES IN COLTON & RIVERSIDE BASIN IN SAN BERNARDINO COUNTY.
 Del. Outside SBVMWD -- DELIVERIES OUTSIDE SAN BERNARDINO VALLEY MUNICIPAL WATER DISTRICT.

See Report of the Watermaster, same as Volume 5, Distribution of Extractions, Table 36-A

TOTAL EXTRACTIONS BY PLAINTIFFS FROM
SAN BERNARDINO BASIN AREA
(Quantities in Acre Feet)

EXTRACTING PLAINTIFF

Year	City of Riverside (1)	Gage Canal (2)	Riverside Highland (3)	Meeks & Daley (4)	Univ. of California (5)	Total (6)
1959	25,983	31,805	4,745	7,282	558	70,373
1960	23,024	29,019	4,241	8,037	546	64,867
1961	24,682	30,670	5,535	9,399	658	70,944
1962	24,391	28,440	4,147	7,560	564	65,102
1963	22,379	26,999	3,326	7,854	425	60,983
5 YR AVERAGE	24,092	29,387	4,399	8,026	550	66,454
Adjusted Right		52,199	4,294	7,833	536	64,862
1971	24,939	28,943	4,012	2,902	219	61,015
1972	20,474	25,220	4,532	3,527	239	53,992
1973	21,493	21,529	3,512	2,979	239	49,752
1974	27,420	15,947	4,088	4,504	267	52,226
1975	25,248	22,714	4,709	3,950	179	56,800
1976	22,085	29,289	4,520	5,393	245	61,532
1977	18,900	32,099	3,583	4,220	87	58,889
1978	19,055	26,329	1,350	2,254	183	49,171
1979	21,561	30,816	3,369	3,930	83	59,759
1980	18,875	31,881	3,677	2,333	7	56,773
1981	20,363	31,794	3,604	3,092	143	58,996
1982	19,522	30,077	2,795	3,716	48	56,158
1983	25,681	20,383	3,162	2,651	0	51,877
1984	25,031	33,875	4,759	5,165	0	68,830
1985	31,817	31,256	3,312	5,385	0	71,770
1986	25,996	33,983	4,744	5,570	48	70,341
1987	25,528	32,313	3,919	4,914	195	66,869
1988	26,490	38,022	4,775	4,966	179	74,432
1989	21,129	29,655	4,681	5,392	62	60,919
1990	20,942	26,695	4,092	3,851	95	55,675
1991	26,133	26,776	3,021	4,426	23	60,379
1992	24,783	25,456	4,052	4,100	32	58,423
1993	25,567	26,439	3,241	5,013	536	60,796
1994	25,724	34,723	4,324	4,525	593	69,889
1995	23,316	32,076	3,955	3,560	588	63,495
1996	29,351	34,031	5,051	3,912	445	72,790
1997	27,621	32,317	4,939	4,165	505	69,547
1998	24,210	30,207	3,250	3,828	590	62,085
1999	25,435	35,707	2,931	6,289	586	70,948
2000	28,257	35,215	2,856	3,832	624	70,784
2001	23,042	36,270	2,665	3,671	617	66,265
2002	28,604	36,858	2,400	5,800	618	74,280
2003	21,836	32,678	3,881	7,440	536	66,371
2004	20,525	32,889	1,754	3,782	618	59,568
2005	14,966	29,730	3,377	5,891	536	54,500

From Table No. 3; same as Volume 5, Table 36-B

Adjusted Right, Annual Report Table No. 3

TOTAL EXTRACTIONS BY PLAINTIFFS FROM
SAN BERNARDINO BASIN AREA
 (Quantities in Acre Feet)

EXTRACTING PLAINTIFF

Year	City of Riverside (1)	Gage Canal (2)	Riverside Highland (3)	Meeks & Daley (4)	Univ. of California (5)	Total (6)
1959	25,983	31,805	4,745	7,282	558	70,373
1960	23,024	29,019	4,241	8,037	546	64,867
1961	24,682	30,670	5,535	9,399	658	70,944
1962	24,391	28,440	4,147	7,560	564	65,102
1963	22,379	26,999	3,326	7,854	425	60,983
5 YR AVERAGE	24,092	29,387	4,399	8,026	550	66,454
Adjusted Right		52,199	4,294	7,833	536	64,862
2006	17,653	31,791	4,149	7,515	536	61,644
2007	19,694	32,324	3,633	7,591	536	63,778
2008	20,835	32,746	2,730	4,832	536	61,679
2009	8,511	34,550	1,648	6,345	536	51,590
2010	12,333	33,380	1,136	6,738	536	54,123
2011	16,697	29,791	1,655	7,127	536	55,806
2012	16,384	36,122	2,135	7,117	536	62,294
2013	15,593	34,565	2,873	7,732	536	61,299
2014	15,925	33,508	2,077	7,103	536	59,149
2015	16,281	33,756	3,401	7,351	554	61,343
2016	16,341	30,291	3,039	7,220	554	57,445
2017	21,829	28,627	1,903	7,218	554	60,131
2018						
2019						
2020						
2021						
2022						
2023						
2024						
2025						
2026						
2027						
2028						
2029						
2030						
2031						
2032						
2033						
2034						
2035						
2036						
2037						
2038						
2039						
2040						

From Table No. 3; same as Volume 5, Table 36-B

Adjusted Right, Annual Report Table No. 3

TABLE NO. 5

EXTRACTIONS BY PLAINTIFFS FROM
THE SAN BERNARDINO BASIN AREA FOR DELIVERIES IN
SAN BERNARDINO BASIN AREA
 (Quantities in Acre Feet)

Year	City of Riverside	Gage Canal	Riverside Highland	Meeks & Daley	Univ. of California	Total
	(1)	(2)	(3)	(4)	(5)	(6)
1959	2,369	501	0	0	0	2,870
1960	2,006	539	0	0	0	2,545
1961	0	461	0	0	0	461
1962	0	751	0	0	0	751
1963	0	683	0	0	0	683
5 YR AVERAGE	875	587	0	0	0	1,462
Adjusted Right		1,427	0	0	0	1,427
1971	0	98	0	0	0	98
1972	0	85	0	0	0	85
1973	0	156	0	0	0	156
1974	0	0	0	0	0	0
1975	0	0	0	0	0	0
1976	0	0	0	0	0	0
1977	0	0	0	0	0	0
1978	0	646	0	0	0	646
1979	0	0	0	0	0	0
1980	0	383	0	0	0	383
1981	0	724	0	0	0	724
1982	146	16	0	0	0	162
1983	144	191	0	0	0	335
1984	0	32	0	0	0	32
1985	0	59	0	0	0	59
1986	292	145	0	0	0	437
1987	319	15	0	0	0	334
1988	815	0	0	0	0	815
1989	28	0	0	0	0	28
1990	19	4	0	0	0	23
1991	155	6	0	0	0	161
1992	203	0	0	0	0	203
1993	-108	0	0	0	0	-108
1994	7	39	0	0	0	46
1995	1	98	0	0	0	99
1996	268	10	0	0	0	278
1997	486	8	0	0	0	494
1998	0	0	0	0	0	0
1999	0	181	0	0	0	181
2000	0	117	0	0	0	117
2001	208	21	0	0	0	229
2002	172	0	0	0	0	172
2003	10	0	0	0	0	10
2004	0	0	0	0	0	0
2005	13	0	0	0	0	13

From Table No. 3; same as Volume 5, Table 36-C

Adjusted Right, Annual Report Table No. 3

TABLE NO. 5

EXTRACTIONS BY PLAINTIFFS FROM
THE SAN BERNARDINO BASIN AREA FOR DELIVERIES IN
SAN BERNARDINO BASIN AREA

(Quantities in Acre Feet)

Year	City of Riverside	Gage Canal	Riverside Highland	Meeks & Daley	Univ. of California	Total
	(1)	(2)	(3)	(4)	(5)	(6)
1959	2,369	501	0	0	0	2,870
1960	2,006	539	0	0	0	2,545
1961	0	461	0	0	0	461
1962	0	751	0	0	0	751
1963	0	683	0	0	0	683
5 YR AVERAGE	875	587	0	0	0	1,462
Adjusted Right		1,427	0	0	0	1,427
2006	30	-	-	-	-	30
2007	39	-	-	-	-	39
2008	70	-	-	-	-	70
2009	121	-	-	-	-	121
2010	80	-	-	-	-	80
2011	72	-	-	-	-	72
2012	13	-	-	-	-	13
2013	11	-	-	-	-	11
2014	18	-	-	-	-	18
2015	286	-	-	-	-	286
2016	384	-	-	-	-	384
2017	373	-	-	-	-	373
2018		-	-	-	-	
2019		-	-	-	-	
2020		-	-	-	-	
2021		-	-	-	-	
2022		-	-	-	-	
2023		-	-	-	-	
2024		-	-	-	-	
2025		-	-	-	-	
2026		-	-	-	-	
2027		-	-	-	-	
2028		-	-	-	-	
2029		-	-	-	-	
2030		-	-	-	-	
2031		-	-	-	-	
2032		-	-	-	-	
2033		-	-	-	-	
2034		-	-	-	-	
2035		-	-	-	-	
2036		-	-	-	-	
2037		-	-	-	-	
2038		-	-	-	-	
2039		-	-	-	-	
2040		-	-	-	-	

From Table No. 3; same as Volume 5, Table 36-C

Adjusted Right, Annual Report Table No. 3

TABLE NO. 6

EXTRACTIONS BY PLAINTIFFS FROM
THE SAN BERNARDINO BASIN AREA FOR DELIVERIES IN
COLTON & RIVERSIDE BASINS IN SAN BERNARDINO COUNTY

(Quantities in Acre Feet)

Year	City of Riverside	Gage Canal	Riverside Highland	Meeks & Daley	Univ. of California	Total
	(1)	(2)	(3)	(4)	(5)	(6)
1959	382	1001	2,561	295	0	4,239
1960	356	892	2,352	312	0	3,912
1961	338	1010	3,026	363	0	4,737
1962	345	783	2,569	363	0	4,060
1963	435	758	2,037	297	0	3,527
5 YR AVERAGE	371	889	2,509	326	0	4,095
Adjusted Right		1,230	2,449	318	0	3,997
1971	0	669	2,385	383	0	3,437
1972	0	547	2,239	377	0	3,163
1973	0	512	1,751	250	0	2,513
1974	65	485	1,985	246	0	2,781
1975	0	575	2,002	168	0	2,745
1976	0	523	2,050	182	0	2,755
1977	0	346	1,820	146	0	2,312
1978	0	301	1,051	161	0	1,513
1979	0	415	1,781	166	0	2,362
1980	0	0	2,060	323	0	2,383
1981	0	0	2,151	358	0	2,509
1982	0	0	1,775	169	0	1,944
1983	0	0	2,318	245	0	2,563
1984	0	0	2,671	233	0	2,904
1985	0	0	1,978	210	0	2,188
1986	0	0	2,130	234	0	2,364
1987	0	0	2,229	193	0	2,422
1988	0	0	2,229	233	0	2,462
1989	0	0	1,968	240	0	2,208
1990	0	0	2,313	83	0	2,396
1991	0	0	1,669	190	0	1,859
1992	0	0	2,275	118	0	2,393
1993	0	0	1,777	276	0	2,053
1994	0	0	2,201	227	0	2,428
1995	0	0	2,146	145	0	2,291
1996	0	0	2,756	194	0	2,951
1997	0	0	2,656	137	0	2,794
1998	0	0	1,961	210	0	2,170
1999	0	0	2,082	90	0	2,172
2000	0	0	2,811	352	0	3,164
2001	2304	0	2,547	192	0	5,044
2002	1772	0	2,272	202	0	4,247
2003	2054	0	2,036	49	0	4,139
2004	1073	0	1,304	19	0	2,396
2005	629	0	1,532	4	0	2,165

From Table No. 3; same as Volume 5, Table 36-D

Adjusted Right, Annual Report Table No. 3

TABLE NO. 6

EXTRACTIONS BY PLAINTIFFS FROM
THE SAN BERNARDINO BASIN AREA FOR DELIVERIES IN
COLTON & RIVERSIDE BASINS IN SAN BERNARDINO COUNTY

(Quantities in Acre Feet)

Year	City of Riverside	Gage Canal	Riverside Highland	Meeks & Daley	Univ. of California	Total
	(1)	(2)	(3)	(4)	(5)	(6)
1959	382	1001	2,561	295	0	4,239
1960	356	892	2,352	312	0	3,912
1961	338	1010	3,026	363	0	4,737
1962	345	783	2,569	363	0	4,060
1963	435	758	2,037	297	0	3,527
5 YR AVERAGE	371	889	2,509	326	0	4,095
Adjusted Right		1,230	2,449	318	0	3,997
2006	0	-	2,304	0	-	2,304
2007	0	-	1,772	0	-	1,772
2008	0	-	2,054	-	-	2,054
2009	0	-	1,073	-	-	1,073
2010	0	-	629	-	-	629
2011	0	-	1,477	-	-	1,477
2012	0	-	1,914	-	-	1,914
2013	0	-	2,018	-	-	2,018
2014	0	-	1,865	-	-	1,865
2015	0	-	1,300	-	-	1,300
2016	0	-	1,111	-	-	1,111
2017	0	-	1,221	-	-	1,221
2018		-		-	-	
2019		-		-	-	
2020		-		-	-	
2021		-		-	-	
2022		-		-	-	
2023		-		-	-	
2024		-		-	-	
2025		-		-	-	
2026		-		-	-	
2027		-		-	-	
2028		-		-	-	
2029		-		-	-	
2030		-		-	-	
2031		-		-	-	
2032		-		-	-	
2033		-		-	-	
2034		-		-	-	
2035		-		-	-	
2036		-		-	-	
2037		-		-	-	
2038		-		-	-	
2039		-		-	-	
2040		-		-	-	

From Table No. 3; same as Volume 5, Table 36-D

Adjusted Right, Annual Report Table No. 3

TABLE NO. 7

EXTRACTIONS BY PLAINTIFFS FROM
THE SAN BERNARDINO BASIN AREA FOR DELIVERIES

OUTSIDE SAN BERNARDINO VALLEY

(Quantities in Acre Feet)

Year	City of Riverside (1)	Gage Canal (2)	Riverside Highland (3)	Meeks & Daley (4)	Univ. of California (5)	Total (6)
1959	23,232	30,303	2,184	6,987	558	63,264
1960	20,662	27,588	1,889	7,725	546	58,410
1961	24,344	29,199	2,509	9,036	658	65,746
1962	24,046	26,906	1,578	7,197	564	60,291
1963	21,944	25,558	1,289	7,557	425	56,773
5 YR AVERAGE	22,846	27,911	1,890	7,700	550	60,897
Adjusted Right		49,542	1,845	7,515	536	59,438
1971	24,939	28,176	1,624	2,519	219	57,477
1972	20,474	24,588	2,293	3,150	239	50,744
1973	21,493	20,861	1,761	2,729	239	47,083
1974	27,355	15,462	2,103	4,258	267	49,445
1975	25,248	22,139	2,707	3,783	179	54,056
1976	22,085	28,766	2,469	5,211	245	58,776
1977	18,900	31,753	1,763	4,074	87	56,577
1978	19,055	25,382	299	2,093	183	47,012
1979	21,561	30,401	1,588	3,764	83	57,397
1980	18,875	31,498	1,617	2,010	7	54,007
1981	20,363	31,070	1,453	2,734	143	55,763
1982	19,376	30,061	1,020	3,547	48	54,052
1983	25,537	20,192	843	2,406	0	48,978
1984	25,031	33,843	2,088	4,932	0	65,894
1985	31,817	31,197	1,334	5,175	0	69,523
1986	25,704	33,838	2,614	5,336	48	67,540
1987	25,209	32,298	1,690	4,721	195	64,113
1988	25,675	38,022	2,546	4,733	179	71,155
1989	21,101	29,655	2,713	5,152	62	58,683
1990	20,923	26,695	1,779	3,768	95	53,260
1991	25,978	26,776	1,352	4,236	23	58,365
1992	24,580	25,456	1,777	3,982	32	55,827
1993	25,783	26,439	1,464	4,737	536	58,959
1994	25,717	34,684	2,123	4,298	593	67,415
1995	23,315	31,978	1,809	3,415	588	61,105
1996	29,083	34,021	2,295	3,718	445	69,561
1997	27,135	32,309	2,283	4,028	505	66,259
1998	24,210	30,207	1,289	3,618	590	59,915
1999	25,435	35,526	849	6,199	586	68,595
2000	28,257	35,098	45	3,480	624	67,503
2001	22,834	36,249	118	3,479	617	63,297
2002	28,432	36,858	128	5,598	618	71,634
2003	21,826	32,678	1,845	7,391	536	64,277
2004	20,525	32,889	450	3,763	618	58,246
2005	14,953	29,730	1,845	5,887	536	52,951

From Table No. 3; same as Table 36-E, Volume 5.

Adjusted Right, Annual Report Table No. 3

TABLE NO. 7

EXTRACTIONS BY PLAINTIFFS FROM
THE SAN BERNARDINO BASIN AREA FOR DELIVERIES
OUTSIDE SAN BERNARDINO VALLEY
 (Quantities in Acre Feet)

Year	City of Riverside	Gage Canal	Riverside Highland	Meeks & Daley	Univ. of California	Total
	(1)	(2)	(3)	(4)	(5)	(6)
1959	23,232	30,303	2,184	6,987	558	63,264
1960	20,662	27,588	1,889	7,725	546	58,410
1961	24,344	29,199	2,509	9,036	658	65,746
1962	24,046	26,906	1,578	7,197	564	60,291
1963	21,944	25,558	1,289	7,557	425	56,773
5 YR AVERAGE	22,846	27,911	1,890	7,700	550	60,897
Adjusted Right		49,542	1,845	7,515	536	59,438
2006	17,623	31,791	1,845	7,515	536	59,310
2007	19,655	32,324	1,861	7,591	536	61,967
2008	20,765	32,746	676	4,832	536	59,555
2009	8,390	34,550	575	6,345	536	50,396
2010	12,253	33,380	507	6,738	536	53,414
2011	16,625	29,791	178	7,127	536	54,257
2012	16,371	36,122	221	7,117	536	60,367
2013	15,582	34,565	855	7,732	536	59,270
2014	15,907	33,508	212	7,103	536	57,266
2015	15,995	33,756	2,101	7,351	554	59,756
2016	15,957	30,291	1,928	7,220	554	55,950
2017	21,456	28,627	682	7,218	554	58,537
2018						
2019						
2020						
2021						
2022						
2023						
2024						
2025						
2026						
2027						
2028						
2029						
2030						
2031						
2032						
2033						
2034						
2035						
2036						
2037						
2038						
2039						
2040						

From Table No. 3; same as Table 36-E, Volume 5.

Adjusted Right, Annual Report Table No. 3

TABLE NO. 4

GROUNDWATER EXTRACTIONS BY RIVERSIDE COUNTY ENTITIES FROM THE COLTON BASIN AREA FOR USE IN RIVERSIDE
 AND SAN BERNARDINO COUNTIES DURING THE
 FIVE-YEAR BASE PERIOD 1959 THROUGH 1963
 AND CALENDAR YEARS 1971 THROUGH THE CURRENT YEAR

CLASSIFIED ACCORDING TO SERVICE AREA
 (Quantities in Acre Feet)

EXTRACTIONS FROM THE COLTON BASIN AREA FOR USE WITHIN AND EXPORT THEREFROM

PLAINTIFFS	1959			1960			1961			1962			1963			5-Year Average		
	Total Extract	Del. in S.B. Co.	Del. in Riv. Co.	Total Extract	Del. in S.B. Co.	Del. in Riv. Co.	Total Extract	Del. in S.B. Co.	Del. in Riv. Co.	Total Extract	Del. in S.B. Co.	Del. in Riv. Co.	Total Extract	Del. in S.B. Co.	Del. in Riv. Co.	Total Extract	Del. in S.B. Co.	Del. in Riv. Co.
CITY OF RIVERSIDE Dom & Irrig.	2,871	41	2,830	2,165	28	2,137	3,486	0	3,486	1,835	0	1,835	1,807	7	1,800	2,433	15	2,418
MEEKS & DALEY WATER CO.	2,168	88	2,080	23	1	22	465	18	447	1,185	57	1,128	339	13	326	836	35	801
RIVERSIDE HIGHLAND WATER CO.	211	50	161	126	27	99	357	107	250	280	96	184	163	47	116	227	97	162
TOTALS	5,250	179	5,071	2,314	56	2,258	4,308	125	4,183	3,300	153	3,147	2,309	67	2,242	3,496	147	3,381

Total Extract -- TOTAL EXTRACTIONS.
 Del in S.B. Co. -- DELIVERY WITHIN SAN BERNARDINO COUNTY.
 Del. in Riv. Co. -- DELIVERY WITHIN RIVERSIDE COUNTY.

See Report of the Watermaster, Volume 5, Distribution of Extractions, Chapter I, Table No. 37.
 Same as Table 39-A, Volume 5.

TABLE NO. 4

GROUNDWATER EXTRACTIONS BY RIVERSIDE COUNTY ENTITIES FROM COLTON BASIN AREA FOR USE IN RIVERSIDE
AND SAN BERNARDINO COUNTIES DURING THE
FIVE-YEAR BASE PERIOD 1959 THROUGH 1963
AND CALENDAR YEARS 1971 THROUGH THE CURRENT YEAR

CLASSIFIED ACCORDING TO SERVICE AREA
(Quantities in Acre Feet)

EXTRACTIONS FROM COLTON BASIN AREA FOR USE WITHIN AND EXPORT THEREFROM

PLAINTIFFS	1971			1972			1973			1974			1975		
	Total Extract	Del. in S.B. Co.	Del. in Riv. Co.	Total Extract	Del. in S.B. Co.	Del. in Riv. Co.	Total Extract	Del. in S.B. Co.	Del. in Riv. Co.	Total Extract	Del. in S.B. Co.	Del. in Riv. Co.	Total Extract	Del. in S.B. Co.	Del. in Riv. Co.
CITY OF RIVERSIDE Dom & Irrig.	2,696	0	2,696	2,521	0	2,521	101	0	101	1,386	0	1,386	2,545	0	2,545
MEEKS & DALEY WATER CO.	0	0	0	0	0	0	484	41	443	0	0	0	1,350	98	1,252
RIVERSIDE HIGHLAND WATER CO.	256	248	8	285	271	14	212	206	6	282	273	9	300	291	9
RECHE CANYON MUTUAL WATER CO.	73	-	73	76	-	76	65	-	65	69	-	69	67	-	67
TOTALS	3,025	248	2,777	2,882	271	2,611	862	247	615	1,737	273	1,464	4,262	389	3,873

Total Extract -- TOTAL EXTRACTIONS.

Del in S.B. Co. -- DELIVERY WITHIN SAN BERNARDINO COUNTY.

Del. in Riv. Co. -- DELIVERY WITHIN RIVERSIDE COUNTY.

See Report of the Watermaster, Volume 5, Distribution of Extractions, Chapter I, Table No. 37.

Same as Table 39A, Volume 5.

TABLE NO. 4

GROUNDWATER EXTRACTIONS BY RIVERSIDE COUNTY ENTITIES FROM COLTON BASIN AREA FOR USE IN RIVERSIDE
AND SAN BERNARDINO COUNTIES DURING THE
FIVE-YEAR BASE PERIOD 1959 THROUGH 1963
AND CALENDAR YEARS 1971 THROUGH THE CURRENT YEAR

CLASSIFIED ACCORDING TO SERVICE AREA
(Quantities in Acre Feet)

EXTRACTIONS FROM COLTON BASIN AREA FOR USE WITHIN AND EXPORT THEREFROM

PLAINTIFFS	1976			1977			1978			1979			1980		
	Total Extract	Del. in S.B. Co.	Del. in Riv. Co.	Total Extract	Del. in S.B. Co.	Del. in Riv. Co.	Total Extract	Del. in S.B. Co.	Del. in Riv. Co.	Total Extract	Del. in S.B. Co.	Del. in Riv. Co.	Total Extract	Del. in S.B. Co.	Del. in Riv. Co.
CITY OF RIVERSIDE Dom & Irrig.	853	0	853	295	0	295	464	0	464	5	0	5	5	0	5
MEEKS & DALEY WATER CO.	1,860	100	1,760	2,018	125	1,893	422	78	344	1,698	104	1,594	0	0	0
RIVERSIDE HIGHLAND WATER CO.	170	165	5	332	322	10	270	260	10	191	184	7	0	0	0
RECHE CANYON MUTUAL WATER CO.	70	-	70	71	-	71	77	-	77	76	-	76	71	-	71
TOTALS	2,953	265	2,688	2,716	447	2,269	1,233	338	895	1,970	288	1,682	76	0	76

Total Extract -- TOTAL EXTRACTIONS.

Del in S.B. Co. -- DELIVERY WITHIN SAN BERNARDINO COUNTY.

Del. in Riv. Co. -- DELIVERY WITHIN RIVERSIDE COUNTY.

See Report of the Watermaster, Volume 5, Distribution of Extractions, Chapter I, Table No. 37.

Same as Table 39A, Volume 5.

GROUNDWATER EXTRACTIONS BY RIVERSIDE COUNTY ENTITIES FROM COLTON BASIN AREA FOR USE IN RIVERSIDE
AND SAN BERNARDINO COUNTIES DURING THE
FIVE-YEAR BASE PERIOD 1959 THROUGH 1963
AND CALENDAR YEARS 1971 THROUGH THE CURRENT YEAR

CLASSIFIED ACCORDING TO SERVICE AREA
(Quantities in Acre Feet)

EXTRACTIONS FROM COLTON BASIN AREA FOR USE WITHIN AND EXPORT THEREFROM

PLAINTIFFS	1981			1982			1983			1984			1985		
	Total Extract	Del. in S.B. Co.	Del. in Riv. Co.	Total Extract	Del. in S.B. Co.	Del. in Riv. Co.	Total Extract	Del. in S.B. Co.	Del. in Riv. Co.	Total Extract	Del. in S.B. Co.	Del. in Riv. Co.	Total Extract	Del. in S.B. Co.	Del. in Riv. Co.
CITY OF RIVERSIDE Dom & Irrig.	77	0	77	57	-	57	0	-	0	0	-	0	695	-	695
MEEKS & DALEY WATER CO.	0	0	0	910	68	842	50	37	13	1,383	125	1,258	1,554	113	1,441
RIVERSIDE HIGHLAND WATER CO.	0	0	0	0	0	0	0	0	0	83	80	3	675	651	24
RECHE CANYON MUTUAL WATER CO.	96	-	96	82	-	82	82	-	82	80	-	80	83	-	83
TOTALS	173	0	173	1,049	68	981	132	37	95	1,546	205	1,341	3,007	764	2,243

Total Extract -- TOTAL EXTRACTIONS.

Del in S.B. Co. -- DELIVERY WITHIN SAN BERNARDINO COUNTY.

Del. in Riv. Co. -- DELIVERY WITHIN RIVERSIDE COUNTY.

See Report of the Watermaster, Volume 5, Distribution of Extractions, Chapter I, Table No. 37.

Same as Table 39A, Volume 5.

GROUNDWATER EXTRACTIONS BY RIVERSIDE COUNTY ENTITIES FROM COLTON BASIN AREA FOR USE IN RIVERSIDE
AND SAN BERNARDINO COUNTIES DURING THE
FIVE-YEAR BASE PERIOD 1959 THROUGH 1963
AND CALENDAR YEARS 1971 THROUGH THE CURRENT YEAR

CLASSIFIED ACCORDING TO SERVICE AREA
(Quantities in Acre Feet)

EXTRACTIONS FROM COLTON BASIN AREA FOR USE WITHIN AND EXPORT THEREFROM

PLAINTIFFS	1986			1987			1988			1989			1990		
	Total Extract	Del. in S.B. Co.	Del. in Riv. Co.	Total Extract	Del. in S.B. Co.	Del. in Riv. Co.	Total Extract	Del. in S.B. Co.	Del. in Riv. Co.	Total Extract	Del. in S.B. Co.	Del. in Riv. Co.	Total Extract	Del. in S.B. Co.	Del. in Riv. Co.
CITY OF RIVERSIDE Dom & Irrig.	0	-	0	0	-	0	0	-	0	519	-	519	131	-	131
MEEKS & DALEY WATER CO.	1,575	115	1,460	1,560	114	1,446	1,754	150	1,604	1,538	157	1,381	1,691	306	1,385
RIVERSIDE HIGHLAND WATER CO.	721	691	30	471	451	20	256	242	14	158	142	16	109	62	47
RECHE CANYON MUTUAL WATER CO.	88	-	88	90	-	90	89	-	89	89	-	89	89	-	89
TOTALS	2,384	806	1,578	2,121	565	1,556	2,099	392	1,707	2,304	299	2,005	2,020	368	1,652

Total Extract -- TOTAL EXTRACTIONS.
Del in S.B. Co. -- DELIVERY WITHIN SAN BERNARDINO COUNTY.
Del. in Riv. Co. -- DELIVERY WITHIN RIVERSIDE COUNTY.

See Report of the Watermaster, Volume 5, Distribution of Extractions, Chapter I, Table No. 37.
Same as Table 39A, Volume 5.

TABLE NO. 4

GROUNDWATER EXTRACTIONS BY RIVERSIDE COUNTY ENTITIES FROM COLTON BASIN AREA FOR USE IN RIVERSIDE
AND SAN BERNARDINO COUNTIES DURING THE
FIVE-YEAR BASE PERIOD 1959 THROUGH 1963
AND CALENDAR YEARS 1971 THROUGH THE CURRENT YEAR

CLASSIFIED ACCORDING TO SERVICE AREA
(Quantities in Acre Feet)

EXTRACTIONS FROM COLTON BASIN AREA FOR USE WITHIN AND EXPORT THEREFROM

PLAINTIFFS	1991			1992			1993			1994			1995		
	Total	Del. in	Del. in	Total	Del. in	Del. in	Total	Del. in	Del. in	Total	Del. in	Del. in	Total	Del. in	Del. in
	Extract	S.B. Co.	Riv. Co.	Extract	S.B. Co.	Riv. Co.	Extract	S.B. Co.	Riv. Co.	Extract	S.B. Co.	Riv. Co.	Extract	S.B. Co.	Riv. Co.
CITY OF RIVERSIDE Dom & Irrig.	428	-	428	307	-	307	311	-	311	466	-	466	171	-	171
MEEKS & DALEY WATER CO	1,530	204	1,326	1,209	176	1,033	0	0	0	586	95	491	344	126	218
RIVERSIDE HIGHLAND WATER CO.	4	2	2	91	51	40	0	0	0	0	0	0	0	0	0
RECHE CANYON MUTUAL WATER CO.	79	-	79	75	-	75	85	-	85	109	-	109	100	-	100
TOTALS	2,041	206	1,835	1,682	227	1,455	396	0	396	1,161	95	1,066	615	126	489

Total Extract -- TOTAL EXTRACTIONS.
Del in S.B. Co. -- DELIVERY WITHIN SAN BERNARDINO COUNTY.
Del. in Riv. Co. -- DELIVERY WITHIN RIVERSIDE COUNTY.

See Report of the Watermaster, Volume 5, Distribution of Extractions, Chapter I, Table No. 37.
Same as Table 39A, Volume 5.

GROUNDWATER EXTRACTIONS BY RIVERSIDE COUNTY ENTITIES FROM COLTON BASIN AREA FOR USE IN RIVERSIDE
AND SAN BERNARDINO COUNTIES DURING THE
FIVE-YEAR BASE PERIOD 1959 THROUGH 1963
AND CALENDAR YEARS 1971 THROUGH THE CURRENT YEAR

CLASSIFIED ACCORDING TO SERVICE AREA
(Quantities in Acre Feet)

EXTRACTIONS FROM COLTON BASIN AREA FOR USE WITHIN AND EXPORT THEREFROM

PLAINTIFFS	1996			1997			1998			1999			2000		
	Total Extract	Del. in S.B. Co.	Del. in Riv. Co.	Total Extract	Del. in S.B. Co.	Del. in Riv. Co.	Total Extract	Del. in S.B. Co.	Del. in Riv. Co.	Total Extract	Del. in S.B. Co.	Del. in Riv. Co.	Total Extract	Del. in S.B. Co.	Del. in Riv. Co.
CITY OF RIVERSIDE Dom & Irrig.	208	0	208	633	0	633	142	0	142	7	0	7	128	0	128
MEEKS & DALEY WATER CO	362	78	284	484	81	403	88	32	56	1,066	222	844	102	73	29
RIVERSIDE HIGHLAND WATER CO.	0	0	0	0	0	0	0	0	0	0	0	0	0	-	0
RECHE CANYON MUTUAL WATER CO.	85	0	85	105	0	105	53	0	53	61	0	61	56	0	56
TOTALS	655	78	577	1,222	81	1,141	283	32	251	1,134	222	912	286	73	213

Total Extract -- TOTAL EXTRACTIONS.

Del in S.B. Co. -- DELIVERY WITHIN SAN BERNARDINO COUNTY.

Del. in Riv. Co. -- DELIVERY WITHIN RIVERSIDE COUNTY.

See Report of the Watermaster, Volume 5, Distribution of Extractions, Chapter I, Table No. 37.

Same as Table 39A, Volume 5.

TABLE NO. 4

GROUNDWATER EXTRACTIONS BY RIVERSIDE COUNTY ENTITIES FROM COLTON BASIN AREA FOR USE IN RIVERSIDE
AND SAN BERNARDINO COUNTIES DURING THE
FIVE-YEAR BASE PERIOD 1959 THROUGH 1963
AND CALENDAR YEARS 1971 THROUGH THE CURRENT YEAR

CLASSIFIED ACCORDING TO SERVICE AREA
(Quantities in Acre Feet)

EXTRACTIONS FROM COLTON BASIN AREA FOR USE WITHIN AND EXPORT THEREFROM

PLAINTIFFS	2001			2002			2003			2004			2005		
	Total Extract	Del. in S.B. Co.	Del. in Riv. Co.	Total Extract	Del. in S.B. Co.	Del. in Riv. Co.	Total Extract	Del. in S.B. Co.	Del. in Riv. Co.	Total Extract	Del. in S.B. Co.	Del. in Riv. Co.	Total Extract	Del. in S.B. Co.	Del. in Riv. Co.
CITY OF RIVERSIDE Dom & Irrig.	0	0	0	0	0	0	171	0	171	0	0	0	0	0	0
MEEKS & DALEY WATER CO	285	168	117	1322	116	1206	844	18	826	120	7	113	30	3	27
RIVERSIDE HIGHLAND WATER CO.	0	0	0	0	-	0	0	-	0	0	-	0	0	-	0
RECHE CANYON MUTUAL WATER CO.	48	0	48	73	0	73	65	0	65	59	0	59	57	0	57
TOTALS	333	168	165	1,395	116	1,279	1,080	18	1,062	179	7	172	87	3	84

Total Extract -- TOTAL EXTRACTIONS.

Del in S.B. Co. -- DELIVERY WITHIN SAN BERNARDINO COUNTY.

Del. in Riv. Co. -- DELIVERY WITHIN RIVERSIDE COUNTY.

See Report of the Watermaster, Volume 5, Distribution of Extractions, Chapter I, Table No. 37.

Same as Table 39A, Volume 5.

GROUNDWATER EXTRACTIONS BY RIVERSIDE COUNTY ENTITIES FROM COLTON BASIN AREA FOR USE IN RIVERSIDE
AND SAN BERNARDINO COUNTIES DURING THE
FIVE-YEAR BASE PERIOD 1959 THROUGH 1963
AND CALENDAR YEARS 1971 THROUGH THE CURRENT YEAR

CLASSIFIED ACCORDING TO SERVICE AREA
(Quantities in Acre Feet)

EXTRACTIONS FROM COLTON BASIN AREA FOR USE WITHIN AND EXPORT THEREFROM

PLAINTIFFS	2006			2007			2008			2009			2010		
	Total Extract	Del. in S.B. Co.	Del. in Riv. Co.	Total Extract	Del. in S.B. Co.	Del. in Riv. Co.	Total Extract	Del. in S.B. Co.	Del. in Riv. Co.	Total Extract	Del. in S.B. Co.	Del. in Riv. Co.	Total Extract	Del. in S.B. Co.	Del. in Riv. Co.
CITY OF RIVERSIDE Dom & Irrig.	122	-	122	0	-	0	1	-	1	0	-	0	0	-	0
MEEKS & DALEY WATER CO	222	0	222	682	0	682	883	-	883	298	-	298	0	-	0
RIVERSIDE HIGHLAND WATER CO.	-	-	-	-	-	-	-	-	-	-	-	-	-	-	-
RECHE CANYON MUTUAL WATER CO.	68	-	68	60	-	60	55	-	55	80	-	80	77	-	77
TOTALS	412	0	412	742	0	742	939	0	939	378	0	378	77	0	77

Total Extract -- TOTAL EXTRACTIONS.

Del in S.B. Co. -- DELIVERY WITHIN SAN BERNARDINO COUNTY.

Del. in Riv. Co. -- DELIVERY WITHIN RIVERSIDE COUNTY.

See Report of the Watermaster, Volume 5, Distribution of Extractions, Chapter I, Table No. 37.

Same as Table 39A, Volume 5.

TABLE NO. 4

GROUNDWATER EXTRACTIONS BY RIVERSIDE COUNTY ENTITIES FROM COLTON BASIN AREA FOR USE IN RIVERSIDE
AND SAN BERNARDINO COUNTIES DURING THE
FIVE-YEAR BASE PERIOD 1959 THROUGH 1963
AND CALENDAR YEARS 1971 THROUGH THE CURRENT YEAR

CLASSIFIED ACCORDING TO SERVICE AREA
(Quantities in Acre Feet)

EXTRACTIONS FROM COLTON BASIN AREA FOR USE WITHIN AND EXPORT THEREFROM

PLAINTIFFS	2011			2012			2013			2014			2015		
	Total Extract	Del. in S.B. Co.	Del. in Riv. Co.	Total Extract	Del. in S.B. Co.	Del. in Riv. Co.	Total Extract	Del. in S.B. Co.	Del. in Riv. Co.	Total Extract	Del. in S.B. Co.	Del. in Riv. Co.	Total Extract	Del. in S.B. Co.	Del. in Riv. Co.
CITY OF RIVERSIDE Dom & Irrig.	0	-	0	0	-	0	0	-	0	0	-	0	1,206	-	1,206
MEEKS & DALEY WATER CO.	101	-	101	0	-	0	0	-	0	0	-	0	0	-	0
RIVERSIDE HIGHLAND WATER CO.	-	-	-	-	-	-	-	-	-	-	-	-	-	-	-
RECHE CANYON MUTUAL WATER CO.	72	-	72	61	-	61	64	-	64	60	-	60	48	-	48
TOTALS	173	0	173	61	0	61	64	0	64	60	0	60	1,254		1,254

Total Extract -- TOTAL EXTRACTIONS

Del in S.B. Co. -- DELIVERY WITHIN SAN BERNARDINO COUNTY

Del. in Riv. Co. -- DELIVERY WITHIN RIVERSIDE COUNTY

See Table 37 for figures

Same as Table 39A, Volume 5.

TABLE NO. 4

GROUNDWATER EXTRACTIONS BY RIVERSIDE COUNTY ENTITIES FROM COLTON BASIN AREA FOR USE IN RIVERSIDE
AND SAN BERNARDINO COUNTIES DURING THE
FIVE-YEAR BASE PERIOD 1959 THROUGH 1963
AND CALENDAR YEARS 1971 THROUGH THE CURRENT YEAR

CLASSIFIED ACCORDING TO SERVICE AREA
(Quantities in Acre Feet)

EXTRACTIONS FROM COLTON BASIN AREA FOR USE WITHIN AND EXPORT THEREFROM

PLAINTIFFS	2016			2017			2018			2019			2020		
	Total Extract	Del. in S.B. Co.	Del. in Riv. Co.	Total Extract	Del. in S.B. Co.	Del. in Riv. Co.	Total Extract	Del. in S.B. Co.	Del. in Riv. Co.	Total Extract	Del. in S.B. Co.	Del. in Riv. Co.	Total Extract	Del. in S.B. Co.	Del. in Riv. Co.
CITY OF RIVERSIDE Dom & Irrig.	1,139	-	1,139	922	-	922	0	-	0	0	-	0	0	-	0
MEEKS & DALEY WATER CO.	0	-	0	0	-	0	0	-	0	0	-	0	0	-	0
RIVERSIDE HIGHLAND WATER CO.	-	-	-	-	-	-	-	-	-	-	-	-	-	-	-
RECHE CANYON MUTUAL WATER CO.	2	-	2	7	-	7	0	-	0	0	-	0	0	-	0
TOTALS	1,141	0	1,141	929	0	929	0	0	0	0	0	0	0	0	0

Total Extract -- TOTAL EXTRACTIONS

Del in S.B. Co. -- DELIVERY WITHIN SAN BERNARDINO COUNTY

Del. in Riv. Co. -- DELIVERY WITHIN RIVERSIDE COUNTY

See Table 37 for figures

Same as Table 39A, Volume 5.

GROUNDWATER EXTRACTIONS FROM COLTON BASIN AREA
BY SAN BERNARDINO COUNTY ENTITIES FOR USE IN SAN BERNARDINO COUNTY
DURING THE FIVE-YEAR BASE PERIOD 1959 THROUGH 1963
AND CALENDAR YEARS 1971 THROUGH THE CURRENT YEAR
 (All Quantities in Acre Feet)
 Verified Extractions from Colton Basin Area

Calendar Year	Total Production from the Basin (1)	Produced by Riverside Co. Entities (2)	Accumulated Riverside Co. Entities (2a)	Produced by San Bernardino Co. Entities (3) = (1) - (2)
1959	13,114	5,250		7,864
1960	11,131	2,314		8,817
1961	14,346	4,308		10,038
1962	10,456	3,300		7,156
1963	9,609	2,309		7,300
Total	58,656	17,481		41,175
5-Year Avg.	11,731	3,496		8,235
1971	11,388	3,025	3,025	8,363
1972	10,414	2,882	5,907	7,532
1973	7,844	862	6,769	6,982
1974	8,906	1,737	8,506	7,169
1975	11,083	4,262	12,768	6,821
1976	11,558	2,953	15,721	8,605
1977	8,777	2,716	18,437	6,061
1978	7,663	1,233	19,670	6,430
1979	7,194	1,970	21,640	5,224
1980	5,681	76	21,716	5,605
1981	6,348	173	21,889	6,175
1982	6,499	1,049	22,938	5,450
1983	4,735	132	23,070	4,603
1984	8,987	1,546	24,616	7,441
1985	10,149	3,007	27,623	7,142
1986	10,035	2,384	30,007	7,651
1987	13,175	2,121	32,128	11,054
1988	13,552	2,099	34,227	11,453
1989	14,103	2,304	36,531	11,799
1990	17,571	2,020	38,551	15,551
1991	14,323	2,041	40,592	12,282
1992	16,750	1,682	42,274	15,068
1993	14,977	396	42,670	14,581
1994	15,813 4)	1,161	43,831	14,652
1995	17,308 1) 4)	615	44,446	16,693 1) 4)
1996	17,040 4)	655	45,101	16,385
1997	14,498 2) 4)	1,222	46,323	13,276
1998	10,972 4)	283	46,606	10,689
1999	12,564 4)	1,134	47,740	11,430
2000	13,123 4)	286 4)	48,026	12,837 4)
2001	16,389 3) 4)	333	48,359	16,056
2002	19,161 4)	1,395	49,754	17,766
2003	25,656	1,080	50,834	24,576
2004	24,346	179	51,013	24,167
2005	18,814	87	51,100	18,727

From Table 38, Volume 5, Columns 1,4, calc, 5

Data for Column 1 is from Table 3; Column 2 is from Total Extractions Table 4.

1) Corrected during 1996 Verification.

2) Corrected during 1998 Verification.

3) Corrected during 2002 verification, backfiled on new San Gabriel well, 3603739

4) Corrected during 2003 verification, backfiled West Valley #33 from 1994-2002

TABLE NO. 5

GROUNDWATER EXTRACTIONS FROM COLTON BASIN AREA
BY SAN BERNARDINO COUNTY ENTITIES FOR USE IN SAN BERNARDINO COUNTY
DURING THE FIVE-YEAR BASE PERIOD 1959 THROUGH 1963
AND CALENDAR YEARS 1971 THROUGH THE CURRENT YEAR

(All Quantities in Acre Feet)

Verified Extractions from Colton Basin Area

Calendar Year	Total Production from the Basin	Produced by Riverside Co. Entities	Accumulated Riverside Co. Entities	Produced by San Bernardino Co. Entities
	(1)	(2)	(2a)	(3) = (1) - (2)
1959	13,114	5,250		7,864
1960	11,131	2,314		8,817
1961	14,346	4,308		10,038
1962	10,456	3,300		7,156
1963	9,609	2,309		7,300
Total	58,656	17,481		41,175
5-Year Avg.	11,731	3,496		8,235
2006	17,566	412	51,512	17,154
2007	20,988	742	52,254	20,246
2008	20,658	939	53,193	19,719
2009	23,536	378	53,571	23,158
2010	24,455	77	53,648	24,378
2011	20,573	173	53,821	20,400
2012	20,136	61	53,882	20,075
2013	20,983	64	53,946	20,919
2014	18,518	60	54,006	18,458
2015	13,888	1,254	55,260	12,634
2016	13,873	1,141	56,401	12,732
2017	15,264	929	57,330	14,335
2018				
2019				
2020				
2021				
2022				
2023				
2024				
2025				
2026				
2027				
2028				
2029				
2030				
2031				
2032				
2033				
2034				
2035				
2036				
2037				
2038				
2039				
2040				

From Table 38, Volume 5, Columns 1, 4, (calc), 5

Data for Column 1 must match Table 3; Column 2 is from Total Extractions Table 4.

TABLE NO. 4

GROUNDWATER PRODUCTION FROM THAT PART OF THE RIVERSIDE GROUNDWATER BASIN SITUATED
 WITHIN SAN BERNARDINO COUNTY BY RIVERSIDE COUNTY ENTITIES, A PART OF WHICH IS USED IN
 SAN BERNARDINO COUNTY AND THE REMAINDER EXPORTED TO RIVERSIDE COUNTY DURING THE
 FIVE-YEAR BASE PERIOD ENDING IN 1963 AND FOR THE CALENDAR YEARS 1971 THROUGH THE CURRENT YEAR

CLASSIFIED ACCORDING TO SERVICE AREA
 (Quantities in Acre Feet)

EXTRACTIONS FROM RIVERSIDE BASIN AREA WITHIN SAN BERNARDINO COUNTY FOR USE WITHIN AND EXPORT THEREFROM

PLAINTIFFS	1959			1960			1961			1962			1963			5-Year Average		
	Total Extract	Deliveries		Total Extract	Deliveries		Total Extract	Deliveries		Total Extract	Deliveries		Total Extract	Deliveries		Total Extract	Deliveries	
		Del. in S.B. Co.	Del. in Riv. Co.		Del. in S.B. Co.	Del. in Riv. Co.		Del. in S.B. Co.	Del. in Riv. Co.		Del. in S.B. Co.	Del. in Riv. Co.		Del. in S.B. Co.	Del. in Riv. Co.			
American Cement Co.	2,526	713	1,813	2,178	719	1,459	1,146	832	314	1,053	510	543	948	298	650	1,570	614	956
City of Riverside Domestic & irrigation	12,974	1,581	11,393	9,639	852	8,787	11,679	1,171	10,508	8,715	81	8,634	8,259	84	8,175	10,253	754	9,499
City of Riverside Gage Canal Company	1,504	0	1,504	1,474	0	1,474	1,639	0	1,639	1,231	0	1,231	1,169	0	1,169	1,403	0	1,403
Inter-County Water Co. West Valley WD after 1988	145	57	88	141	55	86	133	52	81	117	46	71	131	51	80	133	52	81
Jurupa Water Company JCSD after 1988	811	0	811	762	0	762	1,114	0	1,114	745	0	745	333	0	333	753	0	753
La Sierra Water Company	3,463	725	2,738	3,190	698	2,492	3,387	598	2,789	1,861	289	1,572	964	274	690	2,573	517	2,056
Riverside Highland Water Company	3,801	1,317	2,484	3,379	890	2,489	4,104	994	3,110	3,580	1,043	2,537	3,898	1,246	2,652	3,752	1,098	2,654
Temescal Water Company	1,203	0	1,203	1,319	0	1,319	1,363	0	1,363	1,163	0	1,163	1,265	0	1,265	1,263	0	1,263
West Riverside 350" Water Company	2,295	0	2,295	1,972	0	1,972	2,148	0	2,148	2,989	0	2,989	2,692	0	2,692	2,419	0	2,419
TOTALS	28,722	4,393	24,329	24,054	3,214	20,840	26,713	3,647	23,066	21,454	1,969	19,485	19,659	1,953	17,706	24,120	3,035	21,085

Total Extract -- TOTAL EXTRACTIONS.
 Del in S.B. Co. -- DELIVERY WITHIN SAN BERNARDINO COUNTY.
 Del. in Riv. Co. -- DELIVERY WITHIN RIVERSIDE COUNTY.

See Report of the Watermaster, Volume 5, Distribution of Extractions, Chapter I, Table No. 52-A.
 Same as Table 52-A, Volume 5.

TABLE NO. 4

GROUNDWATER PRODUCTION FROM THAT PART OF THE RIVERSIDE GROUNDWATER BASIN SITUATED
 WITHIN SAN BERNARDINO COUNTY BY RIVERSIDE COUNTY ENTITIES, A PART OF WHICH IS USED IN
 SAN BERNARDINO COUNTY AND THE REMAINDER EXPORTED TO RIVERSIDE COUNTY DURING THE
 FIVE-YEAR BASE PERIOD ENDING IN 1963 AND FOR THE CALENDAR YEARS 1971 THROUGH THE CURRENT YEAR

CLASSIFIED ACCORDING TO SERVICE AREA
 (Quantities in Acre Feet)

EXTRACTIONS FROM RIVERSIDE BASIN AREA WITHIN SAN BERNARDINO COUNTY FOR USE WITHIN AND EXPORT THEREFROM

PLAINTIFFS	1971			1972			1973			1974			1975		
	Total Extract	Deliveries		Total Extract	Deliveries		Total Extract	Deliveries		Total Extract	Deliveries		Total Extract	Deliveries	
		Del. in S.B. Co.	Del. in Riv. Co.		Del. in S.B. Co.	Del. in Riv. Co.		Del. in S.B. Co.	Del. in Riv. Co.		Del. in S.B. Co.	Del. in Riv. Co.			
American Cement Co.	831	482	349	577	204	373	537	0	537	133	0	133	0	0	0
City of Riverside Domestic & irrigation	4,537	174	4,363	5,920	107	5,813	4,986	45	4,941	6,123	111	6,012	5,838	94	5,744
City of Riverside Gage Canal Company	567	0	567	778	0	778	222	0	222	472	98	374	645	77	568
Inter-County Water Co.	83	32	51	95	37	58	157	61	96	206	81	125	225	88	137
Jurupa Water Company	94	-	94	376	-	376	200	-	200	402	-	402	592	-	592
La Sierra Water Company	4,739	0	4,739	4,709	0	4,709	2,644	0	2,644	1,933	0	1,933	2,311	0	2,311
Riverside Highland Water Company	5,304	1,526	3,778	4,229	1,249	2,980	4,074	1,227	2,847	3,371	1,109	2,262	3,016	966	2,050
Temescal Water Company	1,948	-	1,948	1,368	-	1,368	1,614	-	1,614	821	-	821	2,035	-	2,035
West Riverside 350" Water Company	2,219	-	2,219	2,133	-	2,133	885	-	885	1,521	-	1,521	1,526	-	1,526
TOTALS	20,322	2,214	18,108	20,185	1,597	18,588	15,319	1,333	13,986	14,982	1,399	13,583	16,188	1,225	14,963

Total Extract -- TOTAL EXTRACTIONS.

Del in S.B. Co. -- DELIVERY WITHIN SAN BERNARDINO COUNTY.

Del. in Riv. Co. -- DELIVERY WITHIN RIVERSIDE COUNTY.

See Report of the Watermaster, Volume 5, Distribution of Extractions, Chapter I, Table No. 52-A.
 Same as Table 52-A, Volume 5.

TABLE NO. 4

GROUNDWATER PRODUCTION FROM THAT PART OF THE RIVERSIDE GROUNDWATER BASIN SITUATED WITHIN SAN BERNARDINO COUNTY BY RIVERSIDE COUNTY ENTITIES, A PART OF WHICH IS USED IN SAN BERNARDINO COUNTY AND THE REMAINDER EXPORTED TO RIVERSIDE COUNTY DURING THE FIVE-YEAR BASE PERIOD ENDING IN 1963 AND FOR THE CALENDAR YEARS 1971 THROUGH THE CURRENT YEAR

CLASSIFIED ACCORDING TO SERVICE AREA
(Quantities in Acre Feet)

EXTRACTIONS FROM RIVERSIDE BASIN AREA WITHIN SAN BERNARDINO COUNTY FOR USE WITHIN AND EXPORT THEREFROM

PLAINTIFFS	1976			1977			1978			1979			1980		
	Total Extract	Deliveries		Total Extract	Deliveries		Total Extract	Deliveries		Total Extract	Deliveries		Total Extract	Deliveries	
		Del. in S.B. Co.	Del. in Riv. Co.		Del. in S.B. Co.	Del. in Riv. Co.		Del. in S.B. Co.	Del. in Riv. Co.		Del. in S.B. Co.	Del. in Riv. Co.			
American Cement Co.	218	218	0	446	446	0	227	227	0	436	436	0	218	218	0
City of Riverside Domestic & irrigation	6,345	126	6,219	4,112	279	3,833	1,364	271	1,093	2,836	587	2,249	1,698	1,591	107
City of Riverside Gage Canal Company	440	62	378	389	6	383	734	4	730	413	4	409	2,032	4	2,028
Inter-County Water Co. West Valley WD after 1988	230	152	78	207	137	70	145	96	49	225	149	76	228	150	78
Jurupa Water Company JCSD after 1988	637	-	637	756	-	756	1,118	-	1,118	421	-	421	478	-	478
La Sierra Water Company	2,682	0	2,682	2,862	0	2,862	1,500	0	1,500	1,736	0	1,736	1,102	0	1,102
Riverside Highland Water Company	3,592	1,108	2,484	4,699	1,117	3,582	3,923	1,302	2,621	3,876	1,194	2,682	4,284	1,447	2,837
Temescal Water Company	2,682	-	2,682	2,363	-	2,363	1,528	-	1,528	2,130	-	2,130	1,969	-	1,969
West Riverside 350" Water Company	981	-	981	583	0	583	416	0	416	889	0	889	585	0	585
TOTALS	17,807	1,666	16,141	16,417	1,985	14,432	10,955	1,900	9,055	12,962	2,370	10,592	12,594	3,410	9,184

Total Extract -- TOTAL EXTRACTIONS.

Del in S.B. Co. -- DELIVERY WITHIN SAN BERNARDINO COUNTY.

Del. in Riv. Co. -- DELIVERY WITHIN RIVERSIDE COUNTY.

See Report of the Watermaster, Volume 5, Distribution of Extractions, Chapter I, Table No. 52-A.

Same as Table 52-A, Volume 5.

GROUNDWATER PRODUCTION FROM THAT PART OF THE RIVERSIDE GROUNDWATER BASIN SITUATED
 WITHIN SAN BERNARDINO COUNTY BY RIVERSIDE COUNTY ENTITIES, A PART OF WHICH IS USED IN
 SAN BERNARDINO COUNTY AND THE REMAINDER EXPORTED TO RIVERSIDE COUNTY DURING THE
 FIVE-YEAR BASE PERIOD ENDING IN 1963 AND FOR THE CALENDAR YEARS 1971 THROUGH THE CURRENT YEAR

CLASSIFIED ACCORDING TO SERVICE AREA
 (Quantities in Acre Feet)

EXTRACTIONS FROM RIVERSIDE BASIN AREA WITHIN SAN BERNARDINO COUNTY FOR USE WITHIN AND EXPORT THEREFROM

PLAINTIFFS	1981			1982			1983			1984			1985		
	Total Extract	Deliveries		Total Extract	Deliveries		Total Extract	Deliveries		Total Extract	Deliveries		Total Extract	Deliveries	
		Del. in S.B. Co.	Del. in Riv. Co.		Del. in S.B. Co.	Del. in Riv. Co.		Del. in S.B. Co.	Del. in Riv. Co.		Del. in S.B. Co.	Del. in Riv. Co.			
Riverside Cement Co.*	413	413	0	0	0	0	0	0	0	0	0	0	0	0	0
City of Riverside Domestic & irrigation	2,894	1,526	1,368	3,615	2,102	1,513	2,581	1,933	648	2,891	448	2,443	3,193	714	2,479
City of Riverside Gage Canal Company	2,467	3	2,464	1,645	1	1,644	1,019	1	1,018	2,046	2	2,044	1,861	1	1,860
Inter-County Water Co. West Valley WD after 1988	175	115	60	200	132	68	154	102	52	207	136	71	196	129	67
Jurupa Water Company JCSD after 1988	62	-	62	793	-	793	351	-	351	634	-	634	1,217	-	1,217
La Sierra Water Company	2,233	-	2,233	29	-	29	14	-	14	0	-	0	0	-	0
Riverside Highland Water Company	4,965	1,676	3,289	3,337	1,248	2,089	2,535	889	1,646	4,545	1,367	3,178	4,475	1,299	3,176
Temescal Water Company	2,196	-	2,196	1,423	-	1,423	0	-	0	1,190	-	1,190	1,817	-	1,817
West Riverside 350" Water Company	1,395	-	1,395	905	-	905	46	-	46	0	-	0	585	-	585
TOTALS	16,800	3,733	13,067	11,947	3,483	8,464	6,700	2,925	3,775	11,513	1,953	9,560	13,344	2,143	11,201

Total Extract -- TOTAL EXTRACTIONS.

Del in S.B. Co. -- DELIVERY WITHIN SAN BERNARDINO COUNTY.

Del. in Riv. Co. -- DELIVERY WITHIN RIVERSIDE COUNTY.

* Name change from American Cement (Amcord) to Riverside Cement on 1981 filing

See Report of the Watermaster, Volume 5, Distribution of Extractions, Chapter I, Table No. 52-A.

Same as Table 52-A, Volume 5.

TABLE NO. 4

GROUNDWATER PRODUCTION FROM THAT PART OF THE RIVERSIDE GROUNDWATER BASIN SITUATED WITHIN SAN BERNARDINO COUNTY BY RIVERSIDE COUNTY ENTITIES, A PART OF WHICH IS USED IN SAN BERNARDINO COUNTY AND THE REMAINDER EXPORTED TO RIVERSIDE COUNTY DURING THE FIVE-YEAR BASE PERIOD ENDING IN 1963 AND FOR THE CALENDAR YEARS 1971 THROUGH THE CURRENT YEAR

CLASSIFIED ACCORDING TO SERVICE AREA
(Quantities in Acre Feet)

EXTRACTIONS FROM RIVERSIDE BASIN AREA WITHIN SAN BERNARDINO COUNTY FOR USE WITHIN AND EXPORT THEREFROM

PLAINTIFFS	1986			1987			1988			1989			1990		
	Total Extract	Deliveries		Total Extract	Deliveries		Total Extract	Deliveries		Total Extract	Deliveries		Total Extract	Deliveries	
		Del. in S.B. Co.	Del. in Riv. Co.		Del. in S.B. Co.	Del. in Riv. Co.		Del. in S.B. Co.	Del. in Riv. Co.		Del. in S.B. Co.	Del. in Riv. Co.			
Riverside Cement Co.*	0	0	0	0	0	0	0	0	0	0	-	-	0	-	-
City of Riverside Domestic & irrigation	2,342	117	2,225	1,762	87	1,675	3,315	58	3,257	10,194	59	10,135	10,983	1,011	9,972
City of Riverside Gage Canal Company	1,893	2	1,891	1,996	1	1,995	2,189	2	2,187	1,965	2	1,963	1,962	1	1,961
Inter-County Water Co. West Valley WD after 1988	189	125	64	78	51	27	21	0	21	21	0	21	21	0	21
Jurupa Water Company JCSO after 1988	1,372	-	1,372	1,083	-	1,083	26	-	26	248	-	248	392	-	392
La Sierra Water Company	0	0	0	0	0	0	0	0	0	0	0	0	0	0	0
Riverside Highland Water Company	2,089	1,001	1,088	1,632	578	1,054	1,785	713	1,072	2,558	1,558	1,000	2,858	1,616	1,242
Temescal Water Company	2,051	-	2,051	1,878	-	1,878	2,360	-	2,360	2,790	-	2,790	2,283	-	2,283
West Riverside 350" Water Company	0	-	0	0	-	0	0	-	0	0	-	0	0	-	0
TOTALS	9,936	1,245	8,691	8,429	717	7,712	9,696	773	8,923	17,776	1,619	16,157	18,499	2,628	15,871

Total Extract -- TOTAL EXTRACTIONS.

Del in S.B. Co. -- DELIVERY WITHIN SAN BERNARDINO COUNTY.

Del. in Riv. Co. -- DELIVERY WITHIN RIVERSIDE COUNTY.

* Name change from American Cement (Amcord) to Riverside Cement on 1981 filing

See Report of the Watermaster, Volume 5, Distribution of Extractions, Chapter I, Table No. 52-A.

Same as Table 52-A, Volume 5.

TABLE NO. 4

GROUNDWATER PRODUCTION FROM THAT PART OF THE RIVERSIDE GROUNDWATER BASIN SITUATED WITHIN SAN BERNARDINO COUNTY BY RIVERSIDE COUNTY ENTITIES, A PART OF WHICH IS USED IN SAN BERNARDINO COUNTY AND THE REMAINDER EXPORTED TO RIVERSIDE COUNTY DURING THE FIVE-YEAR BASE PERIOD ENDING IN 1963 AND FOR THE CALENDAR YEARS 1971 THROUGH THE CURRENT YEAR

CLASSIFIED ACCORDING TO SERVICE AREA
(Quantities in Acre Feet)

EXTRACTIONS FROM RIVERSIDE BASIN AREA WITHIN SAN BERNARDINO COUNTY FOR USE WITHIN AND EXPORT THEREFROM

PLAINTIFFS	1991			1992			1993			1994			1995		
	Total Extract	Deliveries		Total Extract	Deliveries		Total Extract	Deliveries		Total Extract	Deliveries		Total Extract	Deliveries	
		Del. in S.B. Co.	Del. in Riv. Co.		Del. in S.B. Co.	Del. in Riv. Co.		Del. in S.B. Co.	Del. in Riv. Co.		Del. in S.B. Co.	Del. in Riv. Co.			
Riverside Cement Co.*	-	-	-	-	-	-	-	-	-	-	-	-	-	-	-
City of Riverside Domestic & irrigation	13,203	1,005	12,198	10,343	334	10,009	9,300	69	9,231	8,203	72	8,131	10,755	0	10,755
City of Riverside Gage Canal Company	1,734	1	1,733	1,657	1	1,656	2,023	2	2,021	2,028	2	2,026	1,664	0	1,664
Inter-County Water Co. West Valley WD after 1988	21	-	21	21	0	21	21	0	21	21	0	21	21	0	21
Jurupa Water Company JCSD after 1988	646	-	646	357	-	357	362	0	362	413	0	413	1,520	0	1,520
La Sierra Water Company	0	0	0	0	0	0	0	0	0	0	0	0	0	0	0
Riverside Highland Water Company	3,581	1,978	1,603	2,215	1,244	971	3,034	1,664	1,370	3,285	1,672	1,613	3,126	1,696	1,430
Temescal Water Company	2,354	-	2,354	1,714	-	1,714	1,698	0	1,698	0	0	0	556	0	556
West Riverside 350" Water Company	0	-	0	0	-	0	2	0	2	2	0	2	0	0	0
TOTALS	21,539	2,984	18,555	16,307	1,579	14,728	16,440	1,735	14,705	13,952	1,746	12,206	17,642	1,696	15,946

Total Extract -- TOTAL EXTRACTIONS.

Del in S.B. Co. -- DELIVERY WITHIN SAN BERNARDINO COUNTY.

Del. in Riv. Co. -- DELIVERY WITHIN RIVERSIDE COUNTY.

* Name change from American Cement (Amcord) to Riverside Cement on 1981 filing

See Report of the Watermaster, Volume 5, Distribution of Extractions, Chapter I, Table No. 52-A.

Same as Table 52-A, Volume 5.

TABLE NO. 4

GROUNDWATER PRODUCTION FROM THAT PART OF THE RIVERSIDE GROUNDWATER BASIN SITUATED WITHIN SAN BERNARDINO COUNTY BY RIVERSIDE COUNTY ENTITIES, A PART OF WHICH IS USED IN SAN BERNARDINO COUNTY AND THE REMAINDER EXPORTED TO RIVERSIDE COUNTY DURING THE FIVE-YEAR BASE PERIOD ENDING IN 1963 AND FOR THE CALENDAR YEARS 1971 THROUGH THE CURRENT YEAR

CLASSIFIED ACCORDING TO SERVICE AREA
(Quantities in Acre Feet)

EXTRACTIONS FROM RIVERSIDE BASIN AREA WITHIN SAN BERNARDINO COUNTY FOR USE WITHIN AND EXPORT THEREFROM

PLAINTIFFS	1996			1997			1998			1999			2000		
	Total Extract	Deliveries		Total Extract	Deliveries		Total Extract	Deliveries		Total Extract	Deliveries		Total Extract	Deliveries	
		Del. in S.B. Co.	Del. in Riv. Co.		Del. in S.B. Co.	Del. in Riv. Co.		Del. in S.B. Co.	Del. in Riv. Co.		Del. in S.B. Co.	Del. in Riv. Co.			
Riverside Cement Co.*	-	-	-	-	-	-	-	-	-	-	-	-	-	-	-
City of Riverside Domestic & Irrigation	9,064	0	9,064	8,169	0	8,169	6,765	0	6,765	8,883	0	8,883	8,629	0	8,629
City of Riverside Gage Canal Company	1,706	0	1,706	1,591	0	1,591	1,823	0	1,823	2,051	0	2,051	1,664	0	1,664
Inter-County Water Co. West Valley WD after 1988	21	-	21	21	-	21	21	-	21	21	-	21	21	-	21
Jurupa Community Services District Agua Mansa Properties after 1997	1,500	-	1,500	6	6	-	6	6	-	1	1	-	1	1	-
La Sierra Water Company	0	-	0	0	-	0	0	-	0	0	-	0	0	-	0
Riverside Highland Water Company	2,396	1,308	1,088	2,513	1,352	1,161	2,195	1,324	871	2,627	1,866	761	1,138	1,120	18
Temescal Water Company	25	-	25	97	-	97	194	-	194	0	-	0	1,037	-	1,037
West Riverside 350" Water Company	0	-	0	0	-	0	0	-	0	0	-	0	0	-	0
TOTALS	14,712	1,308	13,404	12,397	1,358	11,039	11,004	1,330	9,674	13,583	1,867	11,716	12,490	1,121	11,369

Total Extract -- TOTAL EXTRACTIONS

Del in S.B. Co. -- DELIVERY WITHIN SAN BERNARDINO COUNTY

Del. in Riv. Co. -- DELIVERY WITHIN RIVERSIDE COUNTY

* Name change from American Cement (Amcord) to Riverside Cement on 1981 filing

Same as Table No. 52, Volume 5

TABLE NO. 4

GROUNDWATER PRODUCTION FROM THAT PART OF THE RIVERSIDE GROUNDWATER BASIN SITUATED WITHIN SAN BERNARDINO COUNTY BY RIVERSIDE COUNTY ENTITIES, A PART OF WHICH IS USED IN SAN BERNARDINO COUNTY AND THE REMAINDER EXPORTED TO RIVERSIDE COUNTY DURING THE FIVE-YEAR BASE PERIOD ENDING IN 1963 AND FOR THE CALENDAR YEARS 1971 THROUGH THE CURRENT YEAR

CLASSIFIED ACCORDING TO SERVICE AREA
(Quantities in Acre Feet)

EXTRACTIONS FROM RIVERSIDE BASIN AREA WITHIN SAN BERNARDINO COUNTY FOR USE WITHIN AND EXPORT THEREFROM

PLAINTIFFS	2001			2002			2003			2004			2005		
	Total Extract	Deliveries		Total Extract	Deliveries		Total Extract	Deliveries		Total Extract	Deliveries		Total Extract	Deliveries	
		Del. in S.B. Co.	Del. in Riv. Co.		Del. in S.B. Co.	Del. in Riv. Co.		Del. in S.B. Co.	Del. in Riv. Co.		Del. in S.B. Co.	Del. in Riv. Co.			
Riverside Cement Co.*	-	-	-	-	-	-	-	-	-	-	-	-	-	-	-
City of Riverside Domestic & Irrigation	7,288	0	7,288	7,814	0	7,814	6,390	0	6,390	5,123	0	5,123	7,829	0	7,829
City of Riverside Gage Canal Company	1,491	0	1,491	1,286	0	1,286	1,339	0	1,339	1,125	0	1,125	1,354	-	1,354
Inter-County Water Co. West Valley WD after 1988	21	-	21	21	-	21	21	-	21	21	-	21	21	-	21
Agua Mansa Properties was JCSD before 1997	1	1	-	1	1	-	1	1	-	0	-	-	34	34	-
La Sierra Water Company	0	-	0	0	-	0	0	-	0	0	-	0	0	-	0
Riverside Highland Water Company	1,299	1,242	57	2,577	2,440	137	1,885	1,698	187	2,793	2,499	294	2,031	1,836	195
Temescal Water Company	252	-	252	2,417	-	2,417	1,299	-	1,299	159	-	159	1	-	1
West Riverside 350" Water Company	0	-	0	0	-	0	0	-	0	0	-	0	0	-	0
TOTALS	10,352	1,243	9,109	14,116	2,441	11,675	10,935	1,699	9,236	9,221	2,499	6,722	11,270	1,870	9,400

Total Extract -- TOTAL EXTRACTIONS

Del in S.B. Co. -- DELIVERY WITHIN SAN BERNARDINO COUNTY

Del. in Riv. Co. -- DELIVERY WITHIN RIVERSIDE COUNTY

* Name change from American Cement (Amcord) to Riverside Cement on 1981 filing

Same as Table No. 52, Volume 5

TABLE NO. 4

GROUNDWATER PRODUCTION FROM THAT PART OF THE RIVERSIDE GROUNDWATER BASIN SITUATED WITHIN SAN BERNARDINO COUNTY BY RIVERSIDE COUNTY ENTITIES, A PART OF WHICH IS USED IN SAN BERNARDINO COUNTY AND THE REMAINDER EXPORTED TO RIVERSIDE COUNTY DURING THE FIVE-YEAR BASE PERIOD ENDING IN 1963 AND FOR THE CALENDAR YEARS 1971 THROUGH THE CURRENT YEAR

CLASSIFIED ACCORDING TO SERVICE AREA
(Quantities in Acre Feet)

EXTRACTIONS FROM RIVERSIDE BASIN AREA WITHIN SAN BERNARDINO COUNTY FOR USE WITHIN AND EXPORT THEREFROM

PLAINTIFFS	2006			2007			2008			2009			2010		
	Total Extract	Deliveries		Total Extract	Deliveries		Total Extract	Deliveries		Total Extract	Deliveries		Total Extract	Deliveries	
		Del. in S.B. Co.	Del. in Riv. Co.		Del. in S.B. Co.	Del. in Riv. Co.		Del. in S.B. Co.	Del. in Riv. Co.		Del. in S.B. Co.	Del. in Riv. Co.			
Riverside Cement Co.*	-	-	-	-	-	-	-	-	-	-	-	-	-	-	-
City of Riverside Domestic & Irrigation	10,276	0	10,276	5,688	0	5,688	8,802	0	8,802	13,614	0	13,614	11,045	0	11,045
City of Riverside Gage Canal Company	1,969	-	1,969	1,870	-	1,870	1,849	-	1,849	1,601	-	1,601	1,074	-	1,074
West Valley Water District** (was Inter-County Water Co.)	21	-	21	21	-	21	277	-	277	275	-	275	275	-	275
Agua Mansa Properties (was Jurupa Water Co)	28	28	-	25	25	-	27	27	-	29	29	-	29	29	-
La Sierra Water Company	-	-	-	-	-	-	-	-	-	-	-	-	-	-	-
Riverside Highland Water Company	1,199	1,111	88	2,136	1,900	236	1,583	1,420	163	2,617	2,325	292	2,909	2,628	281
Elsinore Valley MWD (was Temescal Water Co.)	515	-	515	788	-	788	2,043	-	2,043	1,010	-	1,010	0	-	0
Empire Water Company (was West Riverside 350")	0	-	0	0	-	0	0	-	0	0	-	0	10	-	10
TOTALS	14,008	1,139	12,869	10,528	1,925	8,603	14,581	1,447	13,134	19,146	2,354	16,792	15,342	2,657	12,685

Total Extract -- TOTAL EXTRACTIONS

Del in S.B. Co. -- DELIVERY WITHIN SAN BERNARDINO COUNTY

Del. in Riv. Co. -- DELIVERY WITHIN RIVERSIDE COUNTY

* Name change from American Cement (Amcord) to Riverside Cement on 1981 filing

Same as Table No. 52A, Volume 5

** West Valley serving businesses in Agua Mansa area in Riverside County, Rubidoux CSD provides sewer service

TABLE NO. 4

GROUNDWATER PRODUCTION FROM THAT PART OF THE RIVERSIDE GROUNDWATER BASIN SITUATED
 WITHIN SAN BERNARDINO COUNTY BY RIVERSIDE COUNTY ENTITIES, A PART OF WHICH IS USED IN
 SAN BERNARDINO COUNTY AND THE REMAINDER EXPORTED TO RIVERSIDE COUNTY DURING THE
 FIVE-YEAR BASE PERIOD ENDING IN 1963 AND FOR THE CALENDAR YEARS 1971 THROUGH THE CURRENT YEAR

CLASSIFIED ACCORDING TO SERVICE AREA
 (Quantities in Acre Feet)

EXTRACTIONS FROM RIVERSIDE BASIN AREA WITHIN SAN BERNARDINO COUNTY FOR USE WITHIN AND EXPORT THEREFROM

PLAINTIFFS	2011			2012			2013			2014			2015		
	Total Extract	Deliveries		Total Extract	Deliveries		Total Extract	Deliveries		Total Extract	Deliveries		Total Extract	Deliveries	
		Del. in S.B. Co.	Del. in Riv. Co.		Del. in S.B. Co.	Del. in Riv. Co.		Del. in S.B. Co.	Del. in Riv. Co.		Del. in S.B. Co.	Del. in Riv. Co.		Del. in S.B. Co.	Del. in Riv. Co.
Riverside Cement Co.*	-	-	-	-	-	-	-	-	-	-	-	-	-	-	-
City of Riverside Domestic & Irrigation	12,043	0	12,043	13,876	0	13,876	11,906	0	11,906	8,749	0	8,749	6,357	0	6,357
City of Riverside Gage Canal Company	693	-	693	1,304	-	1,304	273	-	273	0	-	0	0	-	0
West Valley Water District** (was Inter-County Water Co.)	275	-	275	202	-	202	207	-	207	240	-	240	268	-	268
Agua Mansa Properties (was Jurupa Water Co)	28	28	-	27	27	-	30	30	-	27	27	-	27	27	-
La Sierra Water Company	-	-	-	-	-	-	-	-	-	-	-	-	-	-	-
Riverside Highland Water Company	2,439	2,177	262	2,270	2,035	235	2,050	1,832	218	2,099	1,885	214	1,460	1,299	161
Elsinore Valley MWD (was Temescal Water Co.)	8	-	8	0	-	0	0	-	0	277	-	277	432	-	432
Empire Water Company (was West Riverside 350")	0	-	0	0	-	0	0	-	0	0	-	0	0	-	0
TOTALS	15,486	2,205	13,281	17,679	2,062	15,617	14,466	1,862	12,604	11,392	1,912	9,480	8,544	1,326	7,218

Total Extract -- TOTAL EXTRACTIONS

Del in S.B. Co. -- DELIVERY WITHIN SAN BERNARDINO COUNTY

Del. in Riv. Co. -- DELIVERY WITHIN RIVERSIDE COUNTY

* Name change from American Cement (Amcord) to Riverside Cement on 1981 filing, now operated by TXI

Same as Table No. 52A, Volume 5

** West Valley serving businesses in Agua Mansa area in Riverside County, Rubidoux CSD provides sewer service

TABLE NO. 4

GROUNDWATER PRODUCTION FROM THAT PART OF THE RIVERSIDE GROUNDWATER BASIN SITUATED
 WITHIN SAN BERNARDINO COUNTY BY RIVERSIDE COUNTY ENTITIES, A PART OF WHICH IS USED IN
 SAN BERNARDINO COUNTY AND THE REMAINDER EXPORTED TO RIVERSIDE COUNTY DURING THE
 FIVE-YEAR BASE PERIOD ENDING IN 1963 AND FOR THE CALENDAR YEARS 1971 THROUGH THE CURRENT YEAR

CLASSIFIED ACCORDING TO SERVICE AREA
 (Quantities in Acre Feet)

EXTRACTIONS FROM RIVERSIDE BASIN AREA WITHIN SAN BERNARDINO COUNTY FOR USE WITHIN AND EXPORT THEREFROM

PLAINTIFFS	2016			2017			2018			2019			2020		
	Total Extract	Deliveries		Total Extract	Deliveries		Total Extract	Deliveries		Total Extract	Deliveries		Total Extract	Deliveries	
		Del. in S.B. Co.	Del. in Riv. Co.		Del. in S.B. Co.	Del. in Riv. Co.		Del. in S.B. Co.	Del. in Riv. Co.		Del. in S.B. Co.	Del. in Riv. Co.			
Riverside Cement Co.*	-	-	-	-	-	-	-	-	-	-	-	-	-	-	-
City of Riverside Domestic & Irrigation	9,545	0	9,545	8,918	0	8,918	0	0	0	0	0	0	0	0	0
City of Riverside Gage Canal Company	0	-	0	0	-	0	0	-	0	0	-	0	0	-	0
West Valley Water District** (was Inter-County Water Co.)	322	-	322	320	-	320	0	-	0	0	-	0	0	-	0
Agua Mansa Properties (was Jurupa Water Co)	25	25	-	25	25	-	0	0	-	0	0	-	0	0	-
La Sierra Water Company	-	-	-	-	-	-	-	-	-	-	-	-	-	-	-
Riverside Highland Water Company	1,216	1,040	176	2,031	1,695	336	0	0	0	0	0	0	0	0	0
Elsinore Valley MWD (was Temescal Water Co.)	1	-	1	1,353	-	1,353	0	-	0	0	-	0	0	-	0
Empire Water Company (was West Riverside 350")	0	-	0	0	-	0	0	-	0	0	-	0	0	-	0
TOTALS	11,109	1,065	10,044	12,647	1,720	10,927	0	0	0	0	0	0	0	0	0

Total Extract -- TOTAL EXTRACTIONS

Del in S.B. Co. -- DELIVERY WITHIN SAN BERNARDINO COUNTY

Del. in Riv. Co. -- DELIVERY WITHIN RIVERSIDE COUNTY

* Name change from American Cement (Amcord) to Riverside Cement on 1981 filing, now operated by TXI

Same as Table No. 52A, Volume 5

** West Valley serving businesses in Agua Mansa area in Riverside County, Rubidoux CSD provides sewer service

GROUNDWATER PRODUCTION FROM THAT PART OF THE
RIVERSIDE GROUNDWATER BASIN SITUATED WITHIN SAN BERNARDINO COUNTY
BY SAN BERNARDINO COUNTY ENTITIES FOR USE IN SAN BERNARDINO COUNTY
DURING THE 5-YEAR BASE PERIOD ENDING IN 1963
AND FOR FOLLOWING CALENDAR YEARS 1971 THROUGH THE CURRENT YEAR
(Quantities in Acre Feet)

Verified Extractions from
Riverside Basin Area Within San Bernardino County

Calendar Year	Total Basin (1)	by Riverside Co. Entities (2)	Riverside Accumulated (3)	by San Bernardino Co. Entities (4)
1959	38,572	28,722		9,850
1960	33,837	24,054		9,783
1961	37,176	26,713		10,463
1962	30,539	21,454		9,085
1963	28,521	19,659		8,862
Base Period Average	33,729	24,120		9,609
1971	29,070	20,322	20,322	8,748
1972	28,148	20,185	40,507	7,963
1973	21,809	15,319	55,826	6,490
1974	21,881	14,982	70,808	6,899
1975	22,701	16,188	86,996	6,513
1976	24,705	17,807	104,803	6,898
1977	23,506	16,417	121,220	7,089
1978	17,216	10,955	132,175	6,261
1979	20,024	12,962	145,137	7,062
1980	18,533	12,593	157,730	5,940
1981	23,611	16,800	174,530	6,811
1982	17,349	11,947	186,477	5,402
1983	11,904	6,700	193,177	5,204
1984	17,161	11,513	204,690	5,648
1985	19,392	13,344	218,034	6,048
1986	17,337	9,936	227,970	7,401
1987	15,803	8,429	236,399	7,374
1988	16,933	9,696	246,095	7,237
1989	25,557	17,776	263,871	7,781
1990	26,371	18,499	282,370	7,872
1991	28,011	21,539	303,909	6,472
1992	21,959 1)	16,307	320,216	5,652
1993	21,866	16,440	336,656	5,426
1994	19,661	13,952	350,608	5,709
1995	23,865 2)	17,642	368,250	6,223
1996	26,698 3)	14,712	382,962	11,986
1997	30,284 3)	12,397	395,359	17,887
1998	33,116	11,004	406,363	22,112
1999	35,482	13,583	419,946	21,899
2000	36,124 5) 6)	12,490	432,436	23,634
2001	31,423 4) 5) 6)	10,352	442,788	21,071
2002	28,042 5) 6)	14,116	456,904	13,926
2003	27,648 5) 6)	10,935	467,839	16,713
2004	24,779 5) 6)	9,221	477,060	15,558
2005	29,447 5) 6)	11,270	488,330	18,177

Column (1), Table No. 3 total verified production all facilities.

Column (2), Table No. 4 total extractions.

Column (4), Column (1) - (2)

Same as Vol. 5, Table No. 53.

1) corrected during 1993 (Owl Rock)

2) corrected during 1997 (Colton #24 reassigned to Riverside North, Kleckler corrected)

3) corrected during 1998 (RIX conversion error corrected)

4) corrected during 2002 (new Cal Mat and RH wells)

5) corrected during 2008 (Roquet backfiled 115 AF for 1999-2007)

6) corrected during 2009 (backfiled SBCo Hospital well 2000-2005)

GROUNDWATER PRODUCTION FROM THAT PART OF THE
RIVERSIDE GROUNDWATER BASIN SITUATED WITHIN SAN BERNARDINO COUNTY
BY SAN BERNARDINO COUNTY ENTITIES FOR USE IN SAN BERNARDINO COUNTY
DURING THE FIVE-YEAR BASE PERIOD ENDING IN 1963
AND FOR CALENDAR YEARS 1971 THROUGH THE CURRENT YEAR
 (Quantities in Acre Feet)

Verified Extractions from
 Riverside Basin Area Within San Bernardino County

Calendar Year	Total Basin (1)	by Riverside Co. Entities (2)	Riverside Accumulated (3)	by San Bernardino Co. Entities (4)
1959	38,522	28,722		9,850
1960	33,837	24,054		9,783
1961	37,176	26,713		10,463
1962	30,539	21,454		9,085
1963	28,521	19,659		8,862
Base Period Average	33,719	24,120		9,609
2006	30,045 1)	14,008	502,338	16,037
2007	27,491 1)	10,528	512,866	16,963
2008	30,678	14,581	527,447	16,097
2009	34,180	19,146	546,593	15,034
2010	29,125	15,342	561,935	13,783
2011	29,590	15,486	577,421	14,104
2012	29,137	17,679	595,100	11,458
2013	23,953	14,466	609,566	9,487
2014	20,550	11,392	620,958	9,158
2015	16,997	8,544	629,502	8,453
2016	20,426	11,109	640,611	9,317
2017	21,499	12,647	653,258	8,852
2018				
2019				
2020				
2021				
2022				
2023				
2024				
2025				
2026				
2027				
2028				
2029				
2030				
2031				
2032				
2033				
2034				
2035				
2036				
2037				
2038				
2039				
2040				

Column (1), Table No. 3 total verified production all facilities.
 Column (2), Vol 3, Table No. 4 total extractions same as Table 52, line 25
 Column (4), Column (1) - (2)
 Same as Vol. 5, Table No. 53.
 1) corrected during 2008 (Roquet backfiled 115 AF for 1999-2007)

TOTAL VERIFIED EXTRACTIONS FROM THE
RIVERSIDE BASIN AREA WITHIN RIVERSIDE COUNTY
FOR USE WITHIN RIVERSIDE COUNTY
DURING THE 5-YEAR BASE PERIOD ENDING IN 1963
AND FOR CALENDAR YEARS 1971 THROUGH THE CURRENT YEAR
(Quantities in Acre Feet)

Year	Extractions	Accumulated Extractions
1959	26,826	26,826
1960	30,770	57,596
1961	33,218	90,814
1962	29,298	120,112
1963	28,057	148,169
5-Yr. Avg.	29,633	
1971	30,942	30,942
1972	37,804	68,746
1973	33,094	101,840
1974	38,304	140,144
1975	28,285	168,429
1976	31,565	199,994
1977	28,226	228,220
1978	24,576	252,796
1979	25,512	278,308
1980	30,206	308,514
1981	30,243	338,757
1982	20,365	359,122
1983	22,991	382,113
1984	32,466	414,579
1985	23,970	438,549
1986	24,549	463,098
1987	24,202	487,300
1988	24,470	511,770
1989	34,417	546,187
1990	31,760	577,947
1991	29,364	607,311
1992	26,538	633,849
1993	26,505	660,354
1994	28,125	688,479
1995	22,580	711,059
1996	24,906	735,965
1997	29,128	765,093
1998	28,558	793,651
1999	33,837	827,488
2000	32,263	859,751
2001	33,656	893,407
2002	31,013	924,420
2003	30,957	955,377
2004	35,530	990,907
2005	32,737	1,023,644

Same as Table 56, Volume 5.

- 1) Corrected during 1989 verification (Michael C.).
2) Corrected during 1990 verification (Riv. Cement 60-1, C of R Garner T&G, 1st St).
3) Corrected during 1991 verification (Riv.Co Pk Edmund, wrong meter # for 5 yrs).
4) Corrected during 1993 verification (Riv Cement 88-1).
5) Corrected during 2006 verification (JCSO #21).
6) Corrected during 2007 verification (1999 thru 2005 reduced by 45 af/yr for Hunter Engineering #3 well).

TOTAL VERIFIED EXTRACTIONS FROM THE
RIVERSIDE BASIN AREA WITHIN RIVERSIDE COUNTY
FOR USE WITHIN RIVERSIDE COUNTY
DURING THE 5-YEAR BASE PERIOD ENDING IN 1963
AND FOR CALENDAR YEARS 1971 THROUGH THE CURRENT YEAR
 (Quantities in Acre Feet)

Year	Extractions	Accumulated Extractions
1959	26,826	26,826
1960	30,770	57,596
1961	33,218	90,814
1962	29,298	120,112
1963	28,057	148,169
5-Yr. Avg.	29,633	
2006	31,026	1,054,670
2007	38,237	1,092,907
2008	31,205 1)	1,124,112
2009	35,519 1)	1,159,631
2010	29,077 1) 2)	1,188,708
2011	30,510 1)	1,219,218
2012	28,049 1)	1,247,267
2013	30,070 1)	1,277,337
2014	31,246 1)	1,308,583
2015	23,607 1)	1,332,190
2016	25,172 1)	1,357,362
2017	26,813 1)	1,384,175
2018		
2019		
2020		
2021		
2022		
2023		
2024		
2025		
2026		
2027		
2028		
2029		
2030		
2031		
2032		
2033		
2034		
2035		
2036		
2037		
2038		
2039		
2040		

Same as Table 56, Volume 5.

1) Starting with 2008, this value is production less RPU blowoff amounts.
 Footnotes appear on page iv.
 2) Bad link corrected during 2011 verification work

TABLE NO. 1

CITY OF RIVERSIDE WATER PRODUCTION
DOMESTIC & IRRIGATION DIVISIONS INCLUDING FORMER RIVERSIDE WATER CO.
IN SAN BERNARDINO BASIN AREA

(Quantities in Acre Feet by Calendar Year)

Ln #	Local Designation	State Well #	Recordation #	1971	1972	1973	1974	1975	1976	1977	1978	1979	1980	1981	1982
1	McCrary # 1	1S/4W-01B03S	3601457	0	0	0	0	0	0	0	0	0	0	0	0
2	McCrary # 2	1S/4W-01B02S	3601458	0	0	0	0	0	0	0	0	0	0	0	0
3	McCrary # 3	1S/4W-01B	3601459	0	0	0	0	0	0	0	0	0	0	0	0
4	McCrary # 4	1S/4W-01B	3601460	0	0	0	0	0	0	0	0	0	0	0	0
5	McCrary # 5	1S/4W-01B	3601461	0	0	0	0	0	0	0	0	0	0	0	0
6	Poole	1S/4W-01E01S	3601462	1,927	1,498	0	0	0	0	0	0	0	0	0	0
7	Stiles	1S/4W-02A03S	3601463	1,870	1,401	1,349	1,665	1,938	1,911	1,520	1,367	1,702	1,578	1,739	1,517
8	Scheuer	1S/4W-02L01S	3601489	568	525	83	527	560	406	633	442	658	570	366	183
9	Garner # 1	1S/4W-02P06S	3601464	755	566	392	958	1,029	598	448	546	654	602	753	742
10	Garner # 2	1S/4W-02Q03S	3601465	669	506	419	359	527	602	302	373	582	470	238	507
11	Garner # 3	1S/4W-02Q07S	3601466	0	0	0	0	0	0	0	0	0	0	0	0
12	Garner # 4	1S/4W-02Q06S	3601467	771	460	525	749	881	874	669	951	1,275	865	365	894
13	Garner # 5	1S/4W-02P01S	3601468	2,100	2,206	2,411	1,438	2,422	2,237	1,599	1,806	1,904	1,598	1,485	1,565
14	Paine Hot	1S/4W-22A01S	3601469	0	0	0	0	0	0	0	0	0	0	0	0
15	Thorn # 1 *	1S/4W-22G01S	3601016	-	-	-	-	-	-	-	-	-	-	-	-
16	Thorn # 2 **	1S/4W-22G15S	3601470	-	-	-	-	-	-	-	-	-	-	-	-
17	Thorn # 3	1S/4W-22G14S	3601471	502	94	0	0	1,077	31	0	0	0	0	0	266
18	Thorn # 4	1S/4W-22G11S	3601472	0	0	0	0	0	0	0	0	0	0	0	0
19	Thorn # 5	1S/4W-22G16S	3601473	359	0	0	0	494	0	0	0	0	0	34	16
20	Thorn # 6	1S/4W-22G18S	3601474	0	0	0	0	0	0	0	0	0	0	0	2
21	Thorn # 7	1S/4W-22G17S	3601475	0	0	0	0	0	0	0	0	0	0	0	7
22	Thorn # 8	1S/4W-22G19S	3601476	134	121	0	323	140	0	0	0	0	0	0	0
23	Thorn # 9	1S/4W-22B01S	3601477	0	0	0	0	0	0	0	0	0	0	0	0
24	Thorn # 10	1S/4W-22B03S	3601478	0	40	27	47	5	37	12	0	0	0	0	146
25	Thorn # 11	1S/4W-22B05S	3601479	0	0	0	0	0	0	0	0	0	0	0	0
26	Thorn # 12 **	1S/4W-22B07S	3601470-	1,162	1,054	502	1,345	976	909	743	776	582	578	64	708
27	a Warm Ck Rising Wtr.	1S/4W-21P	3601496	0	0	0	0	0	0	0	0	0	0	0	0
28															
29															
30	Sub Total	(Line 1 - 30)		10,817	8,471	5,708	7,411	10,049	7,605	5,926	6,261	7,357	6,261	5,044	6,553

o Abandoned &/or File Closed.

* Thorn No. 1 sold to C.E.P. (So Calif. Edison), in City production after 1958.

** Thorn # 12 replacement well for Thorn #2.

a Located in Colton Basin, see Volume 2.

TABLE NO. 1

CITY OF RIVERSIDE WATER PRODUCTION
DOMESTIC & IRRIGATION DIVISIONS INCLUDING FORMER RIVERSIDE WATER CO.
IN SAN BERNARDINO BASIN AREA

(Quantities in Acre Feet by Calendar Year)

Ln #	Local Designation	State Well #	Recordation #	1983	1984	1985	1986	1987	1988	1989	1990	1991	1992	1993	1994	1995
1	o McCrary # 1	1S/4W-01B03S	3601457	0	0	0	0	0	0	0	0	0	0	0	0	0
2	o McCrary # 2	1S/4W-01B02S	3601458	0	0	0	0	0	0	0	0	0	0	0	0	0
3	o McCrary # 3	1S/4W-01B	3601459	0	0	0	0	0	0	0	0	0	0	0	0	0
4	o McCrary # 4	1S/4W-01B	3601460	0	0	0	0	0	0	0	0	0	0	0	0	0
5	o McCrary # 5	1S/4W-01B	3601461	0	0	0	0	0	0	0	0	0	0	0	0	0
6	Poole	1S/4W-01E01S	3601462	0	0	0	0	0	0	0	0	0	0	0	0	0
7	Stiles	1S/4W-02A03S	3601463	1,779	1,848	2,105	1,899	1,452	1,363	1,270	1,114	717	225	679	768	1,085
8	Scheuer	1S/4W-02L01S	3601489	37	159	436	655	76	451	231	131	347	553	826	220	368
9	Garner # 1	1S/4W-02P06S	3601464	376	1,026	595	808	836	867	594	775	760	769	723	556	681
10	Garner # 2	1S/4W-02Q03S	3601465	196	54	419	341	416	536	524	543	462	500	461	293	562
11	o Garner # 3	1S/4W-02Q07S	3601466	0	0	0	0	0	0	0	0	0	0	0	0	0
12	Garner # 4	1S/4W-02Q06S	3601467	74	185	895	668	744	842	644	746	0	0	0	0	0
13	Garner # 5	1S/4W-02P01S	3601468	1,602	1,639	1,292	1,942	1,805	2,224	2,027	2,024	1,713	1,701	1,388	1,172	1,835
14	o Paine Hot	1S/4W-22A01S	3601469	0	0	0	0	0	0	0	0	0	0	0	0	0
15	Thorn # 1 *	1S/4W-22G01S	3601016	-	-	-	-	-	-	-	-	-	-	-	-	-
16	o Thorn # 2 **	1S/4W-22G15S	3601470	-	-	-	-	-	-	-	-	-	-	-	-	-
17	Thorn # 3	1S/4W-22G14S	3601471	0	0	1,103	12	0	0	0	0	859	111	0	0	0
18	o Thorn # 4	1S/4W-22G11S	3601472	0	0	0	0	0	0	0	0	0	0	0	0	0
19	Thorn # 5	1S/4W-22G16S	3601473	0	0	525	6	0	0	0	0	487	61	100	1	0
20	Thorn # 6	1S/4W-22G18S	3601474	0	0	311	2	0	0	0	0	98	22	0	0	0
21	Thorn # 7	1S/4W-22G17S	3601475	0	0	322	2	0	0	0	0	93	0	0	0	0
22	Thorn # 8	1S/4W-22G19S	3601476	0	0	0	0	0	0	0	0	0	0	0	0	0
23	o Thorn # 9	1S/4W-22B01S	3601477	0	0	0	0	0	0	0	0	0	0	0	0	0
24	Thorn # 10	1S/4W-22B03S	3601478	144	0	0	0	0	46	28	19	155	203	90	7	1
25	Thorn # 11	1S/4W-22B05S	3601479	0	0	0	0	0	0	0	0	0	0	0	0	608
26	Thorn # 12 **	1S/4W-22B07S	3601470-	1,345	0	515	1,552	1,593	1,277	1,112	160	1,200	1,021	907	1,421	1,081
27	a Warm Ck Rising Wtr	1S/4W-21P	3601496	-	-	-	-	-	-	-	-	-	-	-	-	-
28																
29																
30	Sub Total	(Line 1 - 30)		5,553	4,911	8,518	7,887	6,922	7,606	6,430	5,512	6,891	5,166	5,174	4,438	6,221

o Abandoned &/or File Closed.

* Thorn No. 1 sold to C.E.P. (So Calif. Edison), in City production after 1958.

** Thorn # 12 replacement well for Thorn #2.

a Located in Colton Basin, see Volume 2.

TABLE NO. 1

CITY OF RIVERSIDE WATER PRODUCTION
 DOMESTIC & IRRIGATION DIVISIONS INCLUDING FORMER RIVERSIDE WATER CO.
 IN SAN BERNARDINO BASIN AREA

(Quantities in Acre Feet by Calendar Year)

Ln #	Local Designation	State Well #	Recordation #	1996	1997	1998	1999	2000	2001	2002	2003	2004	2005	2006	2007	2008	2009	2010
1	o McCrary # 1	1S/4W-01B03S	3601457	-	-	-	-	-	-	-	-	-	-	-	-	-	-	-
2	o McCrary # 2	1S/4W-01B02S	3601458	-	-	-	-	-	-	-	-	-	-	-	-	-	-	-
3	o McCrary # 3	1S/4W-01B	3601459	-	-	-	-	-	-	-	-	-	-	-	-	-	-	-
4	o McCrary # 4	1S/4W-01B	3601460	-	-	-	-	-	-	-	-	-	-	-	-	-	-	-
5	o McCrary # 5	1S/4W-01B	3601461	-	-	-	-	-	-	-	-	-	-	-	-	-	-	-
6	Poole	1S/4W-01E01S	3601462	0	0	0	0	0	0	0	0	0	0	0	0	0	0	0
7	Stiles	1S/4W-02A03S	3601463	838	538	813	563	368	759	467	530	302	903	539	647	728	575	231
8	o Scheuer	1S/4W-02L01S	3601489	163	36	55	69	157	111	137	8	2	1	0	0	-	-	-
8A	Scheuer #2	1S/4W-02L01S	3603923													1,799	1,784	1,306
9	Garner # 1	1S/4W-02P06S	3601464	328	181	157	234	552	439	696	338	467	297	108	211	338	102	52
10	Garner # 2	1S/4W-02Q03S	3601465	170	67	131	93	266	774	780	5	110	10	0	0	0	0	0
11	o Garner # 3	1S/4W-02Q07S	3601466	-	-	-	-	-	-	-	-	-	-	-	-	-	-	-
12	Garner # 4	1S/4W-02Q06S	3601467	0	0	0	0	0	0	0	0	0	0	0	0	199	174	104
13	Garner # 5	1S/4W-02P01S	3601468	146	1,456	1,139	1,756	1,924	1,071	2,144	1,943	1,161	1,115	1,206	1,322	1,502	1,240	364
14	o Paine Hot	1S/4W-22A01S	3601469	-	-	-	-	-	-	-	-	-	-	-	-	-	-	-
15	Thorn # 1 *	1S/4W-22G01S	3601016	-	-	-	-	-	-	-	-	-	-	-	-	-	-	-
16	o Thorn # 2 **	1S/4W-22G15S	3601470	-	-	-	-	-	-	-	-	-	-	-	-	-	-	-
17	Thorn # 3	1S/4W-22G14S	3601471	0	0	0	0	0	0	23	0	0	0	0	0	0	0	0
18	o Thorn # 4	1S/4W-22G11S	3601472	-	-	-	-	-	-	-	-	-	-	-	-	-	-	-
19	Thorn # 5	1S/4W-22G16S	3601473	0	0	0	0	0	0	0	0	0	0	0	0	0	0	0
20	Thorn # 6	1S/4W-22G18S	3601474	0	0	0	0	0	0	0	0	0	0	0	0	0	0	0
21	Thorn # 7	1S/4W-22G17S	3601475	0	0	0	0	0	0	0	0	0	0	0	0	0	0	0
22	Thorn # 8	1S/4W-22G19S	3601476	0	0	0	0	0	0	10	0	0	0	0	0	0	0	0
23	o Thorn # 9	1S/4W-22B01S	3601477	-	-	-	-	-	-	-	-	-	-	-	-	-	-	-
24	Thorn # 10	1S/4W-22B03S	3601478	0	68	0	0	0	22	11	9	0	0	5	20	0	0	1
25	Thorn # 11	1S/4W-22B05S	3601479	268	418	0	0	0	186	161	1	0	13	25	19	0	0	1
26	Thorn # 12 **	1S/4W-22B07S	3601470-	1,660	1,296	300	851	1,231	833	1,098	834	890	749	980	873	570	38	264
27	a Warm Ck Rising Wtr.	1S/4W-21P	3601496	-	-	-	-	-	-	-	-	-	-	-	-	-	-	-
28																		
29																		
30	Sub Total	(Line 1 - 30)		3,573	4,060	2,595	3,566	4,498	4,195	5,527	3,668	2,932	3,088	2,863	3,092	5,136	3,913	2,323

o Abandoned &/or File Closed.
 * Thorn No. 1 sold to C.E.P. (So Calif. Edison), in City production after 1958.
 ** Thorn # 12 replacement well for Thorn #2.
 a Located in Colton Basin, see Volume 2.

TABLE NO. 1

CITY OF RIVERSIDE WATER PRODUCTION
 DOMESTIC & IRRIGATION DIVISIONS INCLUDING FORMER RIVERSIDE WATER CO.
 IN SAN BERNARDINO BASIN AREA

(Quantities in Acre Feet by Calendar Year)

Ln #	Local Designation	State Well #	Recordation #	2011	2012	2013	2014	2015	2016	2017	2018	2019	2020	2021	2022	2023	2024	2025
1	o McCrary # 1	1S/4W-01B03S	3601457	-	-	-	-	-	-	-	-	-	-	-	-	-	-	-
2	o McCrary # 2	1S/4W-01B02S	3601458	-	-	-	-	-	-	-	-	-	-	-	-	-	-	-
3	o McCrary # 3	1S/4W-01B	3601459	-	-	-	-	-	-	-	-	-	-	-	-	-	-	-
4	o McCrary # 4	1S/4W-01B	3601460	-	-	-	-	-	-	-	-	-	-	-	-	-	-	-
5	o McCrary # 5	1S/4W-01B	3601461	-	-	-	-	-	-	-	-	-	-	-	-	-	-	-
6	Poole	1S/4W-01E01S	3601462	0	0	0	0	0	0	0								
7	Stiles	1S/4W-02A03S	3601463	581	262	893	876	769	941	897								
8	o Scheuer	1S/4W-02L01S	3601489	-	-	-	-	-	-	-	-	-	-	-	-	-	-	-
8A	Scheuer #2	1S/4W-02L01S	3603923	1,473	1,840	2,453	1,101	630	72	1,608								
9	Garner # 1	1S/4W-02P06S	3601464	53	55	48	27	5	4	4								
10	Garner # 2	1S/4W-02Q03S	3601465	0	0	0	0	0	0	0								
11	o Garner # 3	1S/4W-02Q07S	3601466	-	-	-	-	-	-	-	-	-	-	-	-	-	-	-
12	Garner # 4	1S/4W-02Q06S	3601467	39	28	36	28	5	2	2								
13	Garner # 5	1S/4W-02P01S	3601468	1,896	1,864	1,353	1,873	2,305	2,420	2,124								
14	o Paine Hot	1S/4W-22A01S	3601469	-	-	-	-	-	-	-	-	-	-	-	-	-	-	-
15	Thorn # 1 *	1S/4W-22G01S	3601016	-	-	-	-	-	-	-	-	-	-	-	-	-	-	-
16	o Thorn # 2 **	1S/4W-22G15S	3601470	-	-	-	-	-	-	-	-	-	-	-	-	-	-	-
17	Thorn # 3	1S/4W-22G14S	3601471	0	0	0	0	0	0	0								
18	o Thorn # 4	1S/4W-22G11S	3601472	-	-	-	-	-	-	-	-	-	-	-	-	-	-	-
19	Thorn # 5	1S/4W-22G16S	3601473	0	0	0	0	0	0	0								
20	Thorn # 6	1S/4W-22G18S	3601474	0	0	0	0	0	0	0								
21	Thorn # 7	1S/4W-22G17S	3601475	0	0	0	0	0	0	0								
22	Thorn # 8	1S/4W-22G19S	3601476	0	0	0	0	0	0	0								
23	o Thorn # 9	1S/4W-22B01S	3601477	-	-	-	-	-	-	-	-	-	-	-	-	-	-	-
24	Thorn # 10	1S/4W-22B03S	3601478	0	0	0	0	139	0	0								
25	Thorn # 11	1S/4W-22B05S	3601479	0	0	0	0	139	377	365								
26	Thorn # 12 **	1S/4W-22B07S	3601470-	259	435	347	207	0	2,085	3,297								
27	a Warm Ck Rising Wtr.	1S/4W-21P	3601496	-	-	-	-	-	-	-	-	-	-	-	-	-	-	-
28																		
29																		
30	Sub Total	(Line 1 - 30)		4,301	4,484	5,130	4,112	3,992	5,901	8,297								

o Abandoned &/or File Closed.

* Thorn No. 1 sold to C.E.P. (So Calif. Edison), in City production after 1958.

** Thorn # 12 replacement well for Thorn #2.

a Located in Colton Basin, see Volume 2.

TABLE NO. 1

CITY OF RIVERSIDE WATER PRODUCTION
DOMESTIC & IRRIGATION DIVISIONS INCLUDING FORMER RIVERSIDE WATER CO.
IN SAN BERNARDINO BASIN AREA

(Quantities in Acre Feet by Calendar Year)

Ln #	Local Designation	State Well #	Recordation #	1971	1972	1973	1974	1975	1976	1977	1978	1979	1980	1981	1982
31	o Cooley E	1S/4W-02P04S	3601220	0	0	0	0	0	0	0	0	0	0	0	0
32	o Cooley C	1S/4W-02P03S	3601224	0	0	0	0	0	0	0	0	0	0	0	0
33	o Cooley D	1S/4W-02P02S	3601225	0	0	0	0	0	0	0	0	0	0	0	0
34	o Cooley F	1S/4W-02L02S	3601226	0	0	0	0	0	0	0	0	0	0	0	0
35	o Cooley G	1S/4W-02N02S	3601227	0	0	0	0	0	0	0	0	0	0	0	0
36	Cooley H	1S/4W-11D02S	3601228	1,420	1,053	494	725	1,045	923	1,065	1,116	1,209	1,092	1,125	643
37	Cooley I	1S/4W-11D03S	3601229	3,580	2,606	4,089	3,743	3,328	3,367	2,756	2,318	2,884	2,513	3,086	2,017
38	o Cooley A	1S/4W-11D04S	3601232	-	-	-	-	-	-	-	-	-	-	-	-
39	o Cooley B	1S/4W-11D01S	3601432	-	-	-	-	-	-	-	-	-	-	-	-
40	o Raub # 1	1S/4W-14P02S	3601218	0	0	0	0	0	0	0	0	0	0	0	0
41	Raub # 2	1S/4W-23C02S	3601219	904	724	772	939	812	542	699	431	466	572	189	495
42	Raub # 4	1S/4W-23C03S	3601238	1,267	1,074	2,001	2,024	1,333	1,747	1,221	1,328	1,632	971	1,374	1,306
43	Raub # 3	1S/4W-14P06S	3601239	342	216	294	605	748	444	502	97	603	661	199	562
43a	Raub # 5	1S/4W-14N09S	3602484	0	1,353	2,465	3,731	1,544	2,966	2,277	2,697	3,335	2,306	1,861	2,249
44	o Byrne 1	1S/4W-22B02S	3601237	-	-	-	-	-	-	-	-	-	-	-	-
45	Warren # 3	1S/4W-22H03S	3601230	484	180	222	408	21	222	221	275	173	105	60	137
46	Warren # 2	1S/4W-22H01S	3601231	784	357	603	1,124	830	666	473	783	344	790	711	299
47	Warren # 1	1S/4W-22H04S	3601240	1,921	1,614	1,809	1,700	1,785	1,496	573	1,030	902	939	468	485
48	Warren # 4	1S/4W-22H02S	3601243	2,737	2,012	1,822	2,875	2,479	1,450	1,258	1,678	1,517	2,022	2,096	1,772
49	Hunt # 6 *	1S/4W-27A11S	3602771	225	209	249	547	241	22	542	393	397	1	1	77
50	o Hunt # 8 *	1S/4W-27A07S	3601241	-	-	-	-	-	-	-	-	-	-	-	-
51	o Hunt # 9 *	1S/4W-27A08S	3601242	-	-	-	-	-	-	-	-	-	-	-	-
52	Hunt # 10 *	1S/4W-27A09S	3602772	446	600	933	1,577	1,010	600	899	646	738	6	510	25
53	Hunt # 11 *	1S/4W-27A10S	3602773	0	0	0	0	10	31	462	0	0	0	0	86
54	Stewart # 21	1S/4W-27A13S	3601233	-	-	-	-	-	-	-	-	-	-	-	-
55	o Stewart # 19	1S/4W-27A19S	3601234	-	-	-	-	-	-	-	-	-	-	-	-
56	Stewart # 20	1S/4W-27H01S	3601431	12	5	32	11	13	4	26	3	4	3	4	1
56a	Raub # 6	1S/4W-14N10S	3602778	-	-	-	-	-	-	-	-	-	633	3,635	2,815
56b															
56c															
57	Sub Total	(Lines 31 - 56)		14,122	12,003	15,785	20,009	15,199	14,480	12,974	12,795	14,204	12,614	15,319	12,969
58															
59	Sub Total	(Lines 1 - 30)	Sheet 1	10,817	8,471	5,708	7,411	10,049	7,605	5,926	6,261	7,357	6,261	5,044	6,553
60	Sub Total	(Lines 31-57)		14,122	12,003	15,785	20,009	15,199	14,480	12,974	12,795	14,204	12,614	15,319	12,969
61	TOTAL PRODUCTION FROM BUNKER HILL BASIN			24,939	20,474	21,493	27,420	25,248	22,085	18,900	19,056	21,561	18,875	20,363	19,522
62															
63	Meeks & Daley	Sta. 59	3601887	0	0	0	275	1,649	1,895	1,848	1,385	1,231	1,650	2,496	1,471
64	Gage Canal Co.	30-1 & Gage Stewart		2,854	1,900	2,446	2,095	1,577	**	**	**	**	**	**	**
65	Total Lines 61+63+64	TOTAL WATER FOR DISTRIBUTION		27,793	22,374	23,939	29,790	28,474	23,980	20,748	20,441	22,792	20,525	22,859	20,993

* Figures shown for Hunt wells are for C of R use only, University of California reports its own usage.

** Gage 30-1 & Gage Stewart removed after covering of the Canal in 1975.

o Abandoned &/or File Closed.

TABLE NO. 1

CITY OF RIVERSIDE WATER PRODUCTION
DOMESTIC & IRRIGATION DIVISIONS INCLUDING FORMER RIVERSIDE WATER CO.
IN SAN BERNARDINO BASIN AREA

(Quantities in Acre Feet by Calendar Year)

Ln #	Local Designation	State Well #	Recordation #	1983	1984	1985	1986	1987	1988	1989	1990	1991	1992	1993	1994	1995
31	o Cooley E	1S/4W-02P04S	3601220	0	0	0	0	0	0	0	0	0	0	0	0	0
32	o Cooley C	1S/4W-02P03S	3601224	0	0	0	0	0	0	0	0	0	0	0	0	0
33	o Cooley D	1S/4W-02P02S	3601225	0	0	0	0	0	0	0	0	0	0	0	0	0
34	o Cooley F	1S/4W-02L02S	3601226	0	0	0	0	0	0	0	0	0	0	0	0	0
35	o Cooley G	1S/4W-02N02S	3601227	0	0	0	0	0	0	0	0	0	0	0	0	0
36	Cooley H	1S/4W-11D02S	3601228	1,138	907	1,489	1,160	633	933	820	864	1,003	1,032	1,132	898	773
37	Cooley I	1S/4W-11D03S	3601229	3,242	3,221	3,680	2,264	2,239	2,505	1,891	2,291	2,332	1,886	2,716	2,197	2,321
38	o Cooley A	1S/4W-11D04S	3601232	-	-	-	-	-	-	-	-	-	-	-	-	-
39	o Cooley B	1S/4W-11D01S	3601432	-	-	-	-	-	-	-	-	-	-	-	-	-
40	Raub # 1	1S/4W-14P02S	3601218	0	0	0	0	0	0	0	0	0	0	0	0	0
41	Raub # 2	1S/4W-23C02S	3601219	222	3	96	0	37	250	169	64	99	285	254	342	411
42	Raub # 4	1S/4W-23C03S	3601238	1,649	1,775	2,201	1,425	1,957	1,096	1,005	1,029	1,628	1,326	1,602	1,228	412
43	Raub # 3	1S/4W-14P06S	3601239	221	43	236	460	89	340	321	205	280	342	273	343	339
44	Raub # 5	1S/4W-14N09S	3602484	3,359	3,747	3,351	4,223	3,327	3,182	3,093	3,030	2,538	1,783	1,471	2,401	2,438
45	o Byrne 1	1S/4W-22B02S	3601237	-	-	-	-	-	-	-	-	-	-	-	-	-
46	Warren # 3	1S/4W-22H03S	3601230	2	0	276	72	17	201	44	103	51	116	115	177	216
47	Warren # 2	1S/4W-22H01S	3601231	517	1,111	1,185	725	842	801	717	1,075	884	570	277	506	525
48	Warren # 1	1S/4W-22H04S	3601240	1,014	490	467	749	1,105	1,175	996	999	2,119	1,765	1,383	1,742	1,069
49	Warren # 4	1S/4W-22H02S	3601243	1,559	2,592	2,844	2,526	3,077	2,374	1,586	1,805	1,243	1,583	1,744	1,833	242
50	Hunt # 6 *	1S/4W-27A11S	3602771	568	224	866	661	454	642	496	394	472	233	144	323	413
51	o Hunt # 8 *	1S/4W-27A07S	3601241	-	-	-	-	-	-	-	-	-	-	-	-	-
52	o Hunt # 9 *	1S/4W-27A08S	3601242	-	-	-	-	-	-	-	-	-	-	-	-	-
53	Hunt # 10 *	1S/4W-27A09S	3602772	1,547	1,307	1,170	726	912	782	694	845	1,027	791	460	536	481
54	Hunt # 11 *	1S/4W-27A10S	3602773	850	537	782	477	434	634	608	326	961	636	536	440	430
55	Stewart # 21	1S/4W-27A13S	3601233	-	-	-	-	-	-	-	-	-	-	-	-	-
56	o Stewart # 19	1S/4W-27A19S	3601234	-	-	-	-	-	-	-	-	-	-	-	-	-
57	Stewart # 20	1S/4W-27H01S	3601431	1	1	1	3	1	1	1	3	1	1	1	1	3
58	Raub # 6	1S/4W-14N10S	3602778	4,239	4,162	4,655	2,638	3,482	3,968	2,258	2,397	2,516	2,131	2,250	1,974	390
59	Garner # 6	1S/4W-02P09S	3603254	0	0	0	0	0	0	0	0	2,088	3,082	3,476	3,428	4,014
59a	Raub # 8	1S/4W-14N10S	3603555	0	0	0	0	0	0	0	0	0	2,055	2,559	2,917	2,618
60	Sub Total	(Lines 31 - 60)		20,128	20,120	23,299	18,109	18,606	18,884	14,699	15,430	19,242	19,617	20,393	21,286	17,095
61																
62	Sub Total	(Lines 1 - 30)	sheet 1	5,553	4,911	8,518	7,887	6,922	7,606	6,430	5,512	6,891	5,166	5,174	4,438	6,221
63																
64	TOTAL PRODUCTION FROM BUNKER HILL BASIN			25,681	25,031	31,817	25,996	25,528	26,490	21,129	20,942	26,133	24,783	25,567	25,724	23,316
65																
66	ADDITIONAL DELIVERIES FROM OTHER COMPANIES															
67	MEEKS & DALEY	Station 59	3601887	2,317	2,567	2,492	2,660	2,274	2,251	2,505	2,079	1,597	1,888	1,597	2,141	2,322
68	MEEKS & DALEY	Warren #4 Lease	3602863						0	399	519	1,098	447	447	347	750
69	MEEKS & DALEY	Raub #6 Lease	3602864						0	139	791	302	950	378	639	94
70	NET WATER EXCHANGE WITH CITY OF SAN BERNARDINO								-769	0	0	0	0	198	0	0
71	Sub Total	(Lines 67 - 70)		2,317	2,567	2,492	2,660	2,274	1,482	3,043	3,389	2,997	3,285	2,620	3,127	3,166
72																
73	TOTAL WATER FOR DISTRIBUTION		(Line 64 + 71)	27,998	27,598	34,309	28,656	27,802	27,972	24,172	24,331	29,130	28,068	28,187	28,851	26,482

o Abandoned &/or File Closed.

* Figures shown for Hunt wells are for C of R use only, University of California reports its own usage.

** Gage 30-1 & Gage Stewart removed after covering of the Canal in 1975.

TABLE NO. 2

CITY OF RIVERSIDE WATER PRODUCTION
FROM THE COLTON BASIN & RIVERSIDE BASIN IN SAN BERNARDINO COUNTY
DOMESTIC & IRRIGATION DIVISIONS INCLUDING FORMER RIVERSIDE WATER CO.

(Quantities in Acre Feet by Calendar Year)

Ln #	Local Designation	State Well #	Recordation #	1971	1972	1973	1974	1975	1976	1977	1978	1979	1980	1981	1982
Colton Basin															
1	Johnson #1	1S/4W-21Q03S	3601480	851	954	1	526	1,162	479	241	0	1	0	23	15
2	o Johnson #2	1S/4W-21P01S	3601494	-	-	-	-	-	-	-	-	-	-	-	-
3	o Johnson #3	1S/4W-21Q01S	3601495	-	-	-	-	-	-	-	-	-	-	-	-
4	Johnson #4	1S/4W-21L04S	3603255	0	0	0	0	0	0	0	0	0	0	0	0
5	Johnson #5	1S/4W-21L		0	0	0	0	0	0	0	0	0	0	0	0
6	Vaughn #1	1S/4W-21L01S	3601481	1,193	956	0	378	816	67	0	456	3	0	31	22
7	Meek #1	1S/4W-28C01S	3601482	443	383	31	315	397	299	25	0	1	5	11	11
8	Mills	1S/4W-28D01S	3602208	209	228	69	167	170	8	29	8	0	0	12	9
9	Total Production - Colton			2,696	2,521	101	1,386	2,545	853	295	464	5	5	77	57
Riverside Basin In San Bernardino County															
12	o Flume #1	1S/4W-29H02S	3601483	-	-	-	-	-	-	-	-	-	-	-	-
13	Flume #2	1S/4W-29H01S	3601484	855	1,856	1,778	547	530	2	401	7	15	1	6	2
14	Flume #3	1S/4W-29R01S	3601485	161	496	486	364	103	3	192	1	0	0	15	8
15	Flume #4 *	1S/4W-29Q03S	3601486	8	404	144	533	1,030	1,615	561	0	0	0	0	12
16	o Flume #5	1S/4W-29Q01S	3601487	-	-	-	-	-	-	-	-	-	-	-	-
17	Flume #6 *	1S/4W-29Q04S	3602486	0	0	0	144	408	832	45	0	0	2	0	2
18	Sub Total			1,024	2,756	2,408	1,588	2,071	2,452	1,199	8	15	3	21	24
19	Twin Buttes #6	1S/5W-25R02S	3600898												
20		1S/5W-25R04S	3600898-	406	173	0	1,539	807	426	69	0	0	0	0	0
21	Pelissier River	1S/5W-36Q	3301088	0	0	0	0	0	0	0	0	0	0	0	0
22	Pelissier Agua Mansa **	1S/5W-36L01S	3601236	157	55	0	3	12	2	7	7	19	25	23	25
23	o Pelissier La Loma	2S/5W-01G01S	3601235	-	-	-	-	-	-	-	-	-	-	-	-
24	Pelissier Main	2S/5W-01G02S	3601223	13	47	40	103	77	117	265	258	558	1,551	1,489	2,063
25	Pelissier Domestic	2S/5W-01J03S	3601221	4	5	5	5	5	7	7	6	10	15	14	14
26	Sub Total Lines 21-25 (Pelisser Ranch)			174	107	45	111	94	126	279	271	587	1,591	1,526	2,102
27															
28	Marcy C.E.	Prescriptive Rights Only													
29	o Putnam L.L.	2S/4W-06Q03S	3601271	-	-	-	-	-	-	-	-	-	-	-	-
30	o Williams	2S/5W-01Q01S	3601488	-	-	-	-	-	-	-	-	-	-	-	-
31	o Jurupa #1	2S/5W-02R	3601490	381	321	277	3	322	649	359	-	-	-	-	-
32	o Jurupa #3	2S/5W-02R03S	3601491	902	942	563	910	852	936	787	-	-	-	-	-
33	o Jurupa #4	2S/5W-02R02S	3601492	136	138	307	466	281	192	102	-	-	-	-	-
34	o Jurupa #5	2S/5W-02R01S	3601493	1,452	1,453	1,273	1,504	1,411	1,564	1,317	-	-	-	-	-
35	Jurupa #6	2S/5W-02Q07S	3602234	62	30	113	2	0	0	0	0	0	0	0	0
36	Jurupa #7	2S/5W-02Q08S	3602748	0	0	0	0	0	0	0	0	0	9	1,347	1,489
37	Mason	2S/5W-02Q	0000031	0	0	0	0	0	0	0	1,085	2,234	95	0	0
38	Van Buren #1	2S/4W-05E01S	3603117												
39	Van Buren #2	2S/4W-05E02S	3603118												
40	Sub Total Lines 28-39			2,933	2,884	2,533	2,885	2,866	3,341	2,565	1,085	2,234	104	1,347	1,489
41															
43	Total Production			4,131	5,747	4,986	4,584	5,031	5,919	4,043	1,364	2,836	1,698	2,894	3,615
44															
45	Total Production - Riverside North			4,537	5,920	4,986	6,123	5,838	6,345	4,112	1,364	2,836	1,698	2,894	3,615

o Abandoned &/or File Closed.

* A portion of the flows from Flume 4 & 6 can be leased to the La Sierra Water Co., portion shown is Riverside's production only.

** Sold to William Stapakis in calendar year 1974

TABLE NO. 2

CITY OF RIVERSIDE WATER PRODUCTION
FROM THE COLTON BASIN & RIVERSIDE BASIN IN SAN BERNARDINO COUNTY
DOMESTIC & IRRIGATION DIVISIONS INCLUDING FORMER RIVERSIDE WATER CO.

(Quantities in Acre Feet by Calendar Year)

Ln #	Local Designation	State Well #	Recordation #	1983	1984	1985	1986	1987	1988	1989	1990	1991	1992	1993	1994	1995
Colton Basin																
1	o Johnson #1	1S/4W-21Q03S	3601480	-	-	-	-	-	-	-	-	-	-	-	-	-
2	o Johnson #2	1S/4W-21P01S	3601494	-	-	-	-	-	-	-	-	-	-	-	-	-
3	o Johnson #3	1S/4W-21Q01S	3601495	-	-	-	-	-	-	-	-	-	-	-	-	-
4	Johnson #4	1S/4W-21L04S	3603255	0	0	0	0	0	0	0	0	0	0	0	0	0
5	Johnson #5	1S/4W-21L		0	0	0	0	0	0	0	0	0	0	0	0	0
6	Vaughn #1	1S/4W-21L01S	3601481	0	0	695	0	0	0	0	0	0	0	0	0	0
7	Meek #1	1S/4W-28C01S	3601482	0	0	0	0	0	0	0	0	0	0	0	0	0
8	Mills	1S/4W-28D01S	3602208	0	0	0	0	0	0	519	131	428	307	311	466	171
9	Total Production - Colton			0	0	695	0	0	0	519	131	428	307	311	466	171
Riverside Basin In San Bernardino County																
12	o Flume #1	1S/4W-29H02S	3601483	-	-	-	-	-	-	-	-	-	-	-	-	-
13	Flume #2	1S/4W-29H01S	3601484	18	6	4	6	11	29	11	6	507	917	347	50	572
14	Flume #3	1S/4W-29R01S	3601485	2	0	29	50	21	4	18	7	1,692	344	548	131	628
15	Flume #4 *	1S/4W-29Q03S	3601486	25	0	28	127	0	0	15	0	0	0	0	0	0
16	o Flume #5	1S/4W-29Q01S	3601487	-	-	-	-	-	-	-	-	-	-	-	-	-
17	Flume #6 *	1S/4W-29Q04S	3602486	12	3	18	10	17	35	20	8	1,174	845	653	234	997
18	Sub Total			57	9	79	193	49	68	64	21	3,373	2,106	1,548	415	2,197
19	Twin Buttes #6	1S/5W-25R04S	3600898-	0	0	0	0	12	1,199	407	355	0	0	0	0	0
21	Pelissier River	1S/5W-36Q	3301088	0	0	0	0	0	0	0	0	0	0	0	0	0
22	Pelissier Agua Mansa	1S/5W-36L01S	3601236	26	58	29	93	65	21	27	28	28	90	69	72	0
23	o Pelissier La Loma	2S/5W-01G01S	3601235	-	-	-	-	-	-	-	-	-	-	-	-	-
24	Pelissier Main	2S/5W-01G02S	3601223	1,866	387	652	0	0	16	12	966	959	240	0	0	0
25	Pelissier Domestic	2S/5W-01J03S	3601221	41	3	33	24	22	21	20	17	18	4	0	0	0
26	Sub Total Lines 21-25 (Pelisser Ranch)			1,933	448	714	117	87	58	59	1,011	1,005	334	69	72	0
28	Marcy C.E. Prescriptive Rights Only															
29	o Putnam L.L.	2S/4W-06Q03S	3601271	-	-	-	-	-	-	-	-	-	-	-	-	-
30	o Williams	2S/5W-01Q01S	3601488	-	-	-	-	-	-	-	-	-	-	-	-	-
31	o Jurupa #1	2S/5W-02R	3601490	-	-	-	-	-	-	-	-	-	-	-	-	-
32	o Jurupa #3	2S/5W-02R03S	3601491	-	-	-	-	-	-	-	-	-	-	-	-	-
33	o Jurupa #4	2S/5W-02R02S	3601492	-	-	-	-	-	-	-	-	-	-	-	-	-
34	o Jurupa #5	2S/5W-02R01S	3601493	-	-	-	-	-	-	-	-	-	-	-	-	-
35	Jurupa #6	2S/5W-02Q07S	3602234	0	0	0	0	0	0	0	0	0	0	0	0	0
36	Jurupa #7	2S/5W-02Q08S	3602748	591	2,434	2,400	2,032	1,614	1,990	2,088	1,822	1,511	1,398	947	1,133	1,225
37	o Mason	2S/5W-02Q		-	-	-	-	-	-	-	-	-	-	-	-	-
38	Van Buren #1	2S/4W-05E01S	3603117							3,592	3,872	3,652	3,132	3,109	3,311	3,655
39	Van Buren #2	2S/4W-05E02S	3603118							3,984	3,902	3,662	3,373	3,627	3,272	3,678
40	Sub Total Lines 28-39			591	2,434	2,400	2,032	1,614	1,990	9,664	9,596	8,825	7,903	7,683	7,716	8,558
43	Total Production			2,581	2,891	3,193	2,342	1,750	2,116	9,787	10,628	13,203	10,343	9,300	8,203	10,755
44	Total Production - Riverside North			2,581	2,891	3,193	2,342	1,762	3,315	10,194	10,983	13,203	10,343	9,300	8,203	10,755

o Abandoned &/or File Closed.

* A portion of the flows from Flume 4 & 6 can be leased to the La Sierra Water Co., portion shown is Riverside's production only.

TABLE NO. 2

CITY OF RIVERSIDE WATER PRODUCTION
FROM THE COLTON BASIN & RIVERSIDE BASIN IN SAN BERNARDINO COUNTY
DOMESTIC & IRRIGATION DIVISIONS INCLUDING FORMER RIVERSIDE WATER CO.

(Quantities in Acre Feet by Calendar Year)

Ln #	Local Designation	State Well #	Recordation #	1996	1997	1998	1999	2000	2001	2002	2003	2004	2005	2006	2007	2008	2009	2010	
Colton Basin																			
1	o Johnson #1	1S/4W-21Q03S	3601480	-	-	-	-	-	-	-	-	-	-	-	-	-	-	-	
2	o Johnson #2	1S/4W-21P01S	3601494	-	-	-	-	-	-	-	-	-	-	-	-	-	-	-	
3	o Johnson #3	1S/4W-21Q01S	3601495	-	-	-	-	-	-	-	-	-	-	-	-	-	-	-	
4	Johnson #4	1S/4W-21L04S	3603255	0	0	0	0	0	0	0	0	0	0	0	0	0	0	0	
5	Johnson #5	1S/4W-21L		0	0	0	0	0	0	0	0	0	0	0	0	0	0	0	
6	Vaughn #1	1S/4W-21L01S	3601481	0	0	0	0	0	0	0	0	0	0	0	0	0	0	0	
7	Meek #1	1S/4W-28C01S	3601482	0	0	0	0	0	0	0	0	0	0	0	0	0	0	0	
8	Mills	1S/4W-28D01S	3602208	208	633	142	7	128	0	0	171	0	0	122	0	1	0	0	
9	Total Production - Colton			208	633	142	7	128	0	0	171	0	0	122	0	1	0	0	
10																			
11	Riverside Basin in San Bernardino County																		
12	o Flume #1	1S/4W-29H02S	3601483	-	-	-	-	-	-	-	-	-	-	-	-	-	-	-	
13	Flume #2	1S/4W-29H01S	3601484	723	863	300	813	770	525	847	15	0	667	1,650	35	954	2,749	1,577	
14	Flume #3	1S/4W-29R01S	3601485	10	0	0	0	0	0	0	0	0	686	1,447	0	974	2,477	2,671	
15	Flume #4	1S/4W-29Q03S	3601486	0	0	0	0	0	0	0	0	0	429	674	0	934	2,244	2,311	
16	o Flume #5	1S/4W-29Q01S	3601487	-	-	-	-	-	-	-	-	-	-	-	-	-	-	-	
17	Flume #6	1S/4W-29Q04S	3602486	1,173	1,408	590	1,265	1,901	698	984	849	0	757	874	0	959	735	30	
18	Sub Total			1,906	2,271	890	2,078	2,671	1,223	1,831	864	0	2,539	4,645	35	3,821	8,205	6,589	
19	Twin Buttes #6 **	1S/5W-25R04S	3600898-	0	0	0	1	1	1	1	1	1	0	0	0	0	0	0	
20																			
21	Pelissier River	1S/5W-36Q	3301088	0	0	0	0	0	0	0	0	0	0	0	0	0	0	0	
22	Pelissier Agua Mansa	1S/5W-36L01S	3601236	0	0	0	0	0	0	0	0	0	0	0	0	0	0	0	
23	o Pelissier La Loma	2S/5W-01G01S	3601235	-	-	-	-	-	-	-	-	-	-	-	-	-	-	-	
24	Pelissier Main	2S/5W-01G02S	3601223	0	0	0	0	0	0	0	0	0	0	0	0	0	0	0	
25	Pelissier Domestic	2S/5W-01J03S	3601221	0	0	0	0	0	0	0	0	0	0	0	0	0	0	0	
26	Sub Total Lines 21-25 (Pelisser Ranch)			0	0	0	0	0	0	0	0	0	0	0	0	0	0	0	
27																			
28	Marcy C.E.	Prescriptive Rights Only																	
29	o Putnam L.L.	2S/4W-06Q03S	3601271	-	-	-	-	-	-	-	-	-	-	-	-	-	-	-	
30	o Williams	2S/5W-01Q01S	3601488	-	-	-	-	-	-	-	-	-	-	-	-	-	-	-	
31	o Jurupa #1	2S/5W-02R	3601490	-	-	-	-	-	-	-	-	-	-	-	-	-	-	-	
32	o Jurupa #3	2S/5W-02R03S	3601491	-	-	-	-	-	-	-	-	-	-	-	-	-	-	-	
33	o Jurupa #4	2S/5W-02R02S	3601492	-	-	-	-	-	-	-	-	-	-	-	-	-	-	-	
34	o Jurupa #5	2S/5W-02R01S	3601493	-	-	-	-	-	-	-	-	-	-	-	-	-	-	-	
35	Jurupa #6	2S/5W-02Q07S	3602234	0	0	0	0	0	0	0	0	0	0	0	0	0	0	0	
36	Jurupa #7	2S/5W-02Q08S	3602748	1,087	1,067	1,034	1,116	997	974	1,161	1,500	1,036	1,432	1,208	1,414	987	1,122	978	
37	o Mason	2S/5W-02Q		-	-	-	-	-	-	-	-	-	-	-	-	-	-	-	
38	Van Buren #1	2S/4W-05E01S	3603117	3,476	2,750	2,925	2,967	2,563	2,609	2,366	2,009	1,942	2,102	2,180	1,997	1,915	2,192	1,898	
39	Van Buren #2	2S/4W-05E02S	3603118	2,595	2,081	1,916	2,721	2,397	2,481	2,455	2,016	2,144	1,756	2,243	2,242	2,079	2,095	1,580	
40	Sub Total Lines 28-39			7,158	5,898	5,875	6,804	5,957	6,064	5,982	5,525	5,122	5,290	5,631	5,653	4,981	5,409	4,456	
41																			
43	Total Production - Riverside North			9,064	8,169	6,765	8,883	8,629	7,288	7,814	6,390	5,123	7,829	10,276	5,688	8,802	13,614	11,045	
44	o Abandoned &/or File Closed.																		
45	** Overlying land use - Tiger Rescue																		

TABLE NO. 2

CITY OF RIVERSIDE WATER PRODUCTION
FROM THE COLTON BASIN & RIVERSIDE BASIN IN SAN BERNARDINO COUNTY
DOMESTIC & IRRIGATION DIVISIONS INCLUDING FORMER RIVERSIDE WATER CO.

(Quantities in Acre Feet by Calendar Year)

Ln #	Local Designation	State Well #	Recordation #	2011	2012	2013	2014	2015	2016	2017	2018	2019	2020	2021	2022	2023	2024	2025
Colton Basin																		
1	o Johnson #1	1S/4W-21Q03S	3601480	-	-	-	-	-	-	-	-	-	-	-	-	-	-	-
2	o Johnson #2	1S/4W-21P01S	3601494	-	-	-	-	-	-	-	-	-	-	-	-	-	-	-
3	o Johnson #3	1S/4W-21Q01S	3601495	-	-	-	-	-	-	-	-	-	-	-	-	-	-	-
4	Johnson #4	1S/4W-21L04S	3603255	0	0	0	0	1,205	1138	921								
5	Johnson #5	1S/4W-21L		0	0	0	0	0	0	0								
6	Vaughn #1	1S/4W-21L01S	3601481	0	0	0	0	0	0	0								
7	Meek #1	1S/4W-28C01S	3601482	0	0	0	0	0	0	0								
8	Mills	1S/4W-28D01S	3602208	0	0	0	0	1	1	1								
9	Total Production - Colton			0	0	0	0	1,206	1,139	922								
10																		
11	Riverside Basin in San Bernardino County																	
12	o Flume #1	1S/4W-29H02S	3601483	-	-	-	-	-	-	-	-	-	-	-	-	-	-	-
13	Flume #2	1S/4W-29H01S	3601484	1,667	1,675	1,210	0	1	1	152								
14	Flume #3	1S/4W-29R01S	3601485	3,125	2,872	1,897	1,802	872	1,104	826								
15	Flume #4	1S/4W-29Q03S	3601486	2,697	2,236	1,537	844	0	1,655	1,525								
16	o Flume #5	1S/4W-29Q01S	3601487	-	-	-	-	-	-	-	-	-	-	-	-	-	-	-
17	Flume #6	1S/4W-29Q04S	3602486	319	393	0	8	64	1	1								
17a	Flume #7	1S/4W-323F05S	3603961		1,948	2,648	2,501	1,156	1,544	2,076								
18	Sub Total *			7,808	9,124	7,292	5,155	2,093	4,305	4,580								
19	Twin Buttes #6 **	1S/5W-25R04S	3600898-	-	-	-	-	-	-	-	-	-	-	-	-	-	-	-
20																		
21	Pelissier River	1S/5W-36Q	3301088	0	0	0	0	0	0	0								
22	Pelissier Agua Mansa	1S/5W-36L01S	3601236	0	0	0	0	-	-	-	-	-	-	-	-	-	-	-
23	o Pelissier La Loma	2S/5W-01G01S	3601235	-	-	-	-	-	-	-	-	-	-	-	-	-	-	-
24	Pelissier Main	2S/5W-01G02S	3601223	0	0	0	0	0	0	0								
25	Pelissier Domestic	2S/5W-01J03S	3601221	0	0	0	0	0	0	0								
26	Sub Total Lines 21-25 (Pelisser Ranch)			0	0	0	0	0	0	0								
27																		
28	Marcy C.E. Prescriptive Rights Only																	
29	o Putnam L.L.	2S/4W-06Q03S	3601271	-	-	-	-	-	-	-	-	-	-	-	-	-	-	-
30	o Williams	2S/5W-01Q01S	3601488	-	-	-	-	-	-	-	-	-	-	-	-	-	-	-
31	o Jurupa #1	2S/5W-02R	3601490	-	-	-	-	-	-	-	-	-	-	-	-	-	-	-
32	o Jurupa #3	2S/5W-02R03S	3601491	-	-	-	-	-	-	-	-	-	-	-	-	-	-	-
33	o Jurupa #4	2S/5W-02R02S	3601492	-	-	-	-	-	-	-	-	-	-	-	-	-	-	-
34	o Jurupa #5	2S/5W-02R01S	3601493	-	-	-	-	-	-	-	-	-	-	-	-	-	-	-
35	Jurupa #6	2S/5W-02Q07S	3602234	0	0	0	0	0	0	0								
36	Jurupa #7	2S/5W-02Q08S	3602748	1,071	1,092	734	1,084	901	760	740								
37	o Mason	2S/5W-02Q		-	-	-	-	-	-	-	-	-	-	-	-	-	-	-
38	Van Buren #1	2S/4W-05E01S	3603117	1,689	1,967	1,922	1,264	1,995	2,160	1,770								
39	Van Buren #2	2S/4W-05E02S	3603118	1,475	1,693	1,958	1,246	1,368	2,320	1,828								
40	Sub Total Lines 28-39			4,235	4,752	4,614	3,594	4,264	5,240	4,338								
41																		
43	Total Production - Riverside North			12,043	13,876	11,906	8,749	6,357	9,545	8,918								
44	o Abandoned &/or File Closed.																	
45	** Overlying land use																	

TABLE NO. 2

CITY OF RIVERSIDE WATER PRODUCTION
RIVERSIDE BASIN IN RIVERSIDE COUNTY
DOMESTIC & IRRIGATION DIVISIONS INCLUDING FORMER RIVERSIDE WATER CO.

(Quantities in Acre Feet by Calendar Year)

Ln #	Local Designation	State Well #	Recordation #	1971	1972	1973	1974	1975	1976	1977	1978	1979	1980	1981	1982	
Riverside Basin in Riverside County																
46	Electric Street	2S/4W-07L01S	3301287	329	898	1,313	1,612	1,344	225	1,119	162	424	2,435	2,541	131	
47	o Palmyrita #1	2S/4W-07N01S	3301286	-	-	-	-	-	-	-	-	-	-	-	-	
48	Palmyrita #2	2S/4W-07N03S	3301286-	415	783	562	1,829	1,275	345	605	840	1,564	2,056	320	0	
49	o Cunningham #1	2S/5W-13Q01S	3301285	-	-	-	-	-	-	-	-	-	-	-	-	
50	Cunningham #2	2S/5W-13Q02S	3301285-	163	129	28	542	113	2,405	2,588	1,838	833	2,809	3,633	426	
51																
52	First Street	2S/5W-24D01S	3301284	480	673	406	692	670	748	920	545	708	1,179	1,016	866	
53	Fill	2S/5W-23R01S	3301288	625	1,262	1,039	1,105	766	469	207	420	1,276	478	674	230	
54	Eleventh	2S/5W-23Q01S	3301289	1,393	1,589	1,228	1,679	211	477	97	198	1,380	565	793	132	
55	Highgrove #1	2S/4W-08E01S	3301358	0	0	0	0	0	0	0	0	0	0	0	0	
56	o Highgrove #2	2S/4W-08D03S	3301359	-	-	-	-	-	-	-	-	-	-	-	-	
57	Highgrove #3	2S/4W-08D04S	3301359-	0	0	0	0	0	0	0	0	0	0	0	0	
58	o Lemona	2S/4W-19J01S	3300686	-	-	-	-	-	-	-	-	-	-	-	-	
59	Garner (T&G)	2S/5W-12B01S	3301075	300	275	253	251	220	248	257	177	265	328	243	198	
60	o Russell	2S/5W-12A01S	3301084	-	-	-	-	-	-	-	-	-	-	-	-	
61	Twin Springs	2S/5W-12K02S	3301073	3,119	3,736	2,841	3,111	2,526	3,504	2,435	1,822	1,978	2,434	2,868	2,674	
62	Russell B	2S/5W-12A03S	3302531	727	2,010	1,694	1,972	1,561	2,323	1,359	1,678	1,822	1,966	1,930	1,364	
62a	Russell C	2S/5W-13B07S	3302890													
63	Moore Griffith	2S/5W-12P01S	3301076	642	891	801	1,476	1,606	1,363	1,395	718	1,157	1,217	1,754	681	
64	Mulberry	2S/5W-23J01S	3301074	363	406	125	773	471	557	5	0	24	0	94	0	
65	Garner B	2S/5W-12B04S	3301959	1,049	1,548	1,350	992	581	1,528	1,552	1,875	1,033	1,156	1,332	1,411	
66	Garner C	2S/5W-12C03S	3302472													
67	Garner D	2S/5W-12B06S	3302618													
68																
69	Sub Total Lines 46-69			9,605	14,200	11,640	16,034	11,344	14,192	12,539	10,273	12,464	16,623	17,198	8,113	
70																
71	o Clearwater *	2S/5W-25F01S	3300417	-	-	-	-	-	-	-	-	-	-	-	-	
72																
73	Brunton	2S/5W-12P02S	3301077	357	361	281	244	326	289	282	270	199	313	119	87	
74	Fairmount Park #1	2S/5W-14G02S	3301082	691	471	868	864	0	0	440	692	7	1,503	169	298	
75	Fairmount Park #2	2S/5W-14E01S	3301851	687	2,381	2,441	2,065	525	873	117	0	34	0	112	77	
76	Mori No. 2	2S/5W-14G03S	3301635	1,442	1,537	1,161	1,517	287	122	134	452	596	307	2	472	
77	o Springbrook Diversion	2S/5W-14K	3301086	-	-	-	-	-	-	-	-	-	-	-	-	
78	o Sanitary Fill	2S/5W-28A01S	3301078	-	-	-	-	-	-	-	-	-	-	-	-	
79	o Sanitary Fill, Davis	2S/5W-28C01S	3301079	-	-	-	-	-	-	-	-	-	-	-	-	
80	o Jensen Slough **	2S/5W-29G	3301087	1,089	871	421	**	**	**	**	**	**	**	**	**	
81	Orange Acres Mutual	3S/5W-03F01S	3301814	57	90	63	67	69	6	0	0	0	0	0	0	
82	Lincoln Heights Wtr	3S/5W-09E01S	3301940	170	208	274	201	298	148	72	0	0	0	0	0	
83	Freeway	2S/5W-23Q03S	3301915	378	455	362	549	503	435	408	573	35	9	71	306	
84																
85	Sub Total Lines 73-84			4,871	6,374	5,871	5,507	2,008	1,873	1,453	1,987	871	2,132	473	1,240	
86	Total Lines 69+71+85			14,476	20,574	17,511	21,541	13,352	16,065	13,992	12,260	13,335	18,755	17,671	9,353	
87																
88	o Abandoned &/or File Closed.															
89	* Now owned by Victoria County Club.															
90	** Jensen Slough sold to Riverside County Parks Dept in 1972, Water rights Quit-Deeded back to the City in 1975. Freeway Well added to City of Riverside during 2011 Verification															

TABLE NO. 2

CITY OF RIVERSIDE WATER PRODUCTION
RIVERSIDE BASIN IN RIVERSIDE COUNTY
DOMESTIC & IRRIGATION DIVISIONS INCLUDING FORMER RIVERSIDE WATER CO.

(Quantities in Acre Feet by Calendar Year)

Ln #	Local Designation	State Well #	Recordation #	1983	1984	1985	1986	1987	1988	1989	1990	1991	1992	1993	1994	1995
Riverside Basin in Riverside County																
46	Electric Street	2S/4W-07L01S	3301287	614	2,742	2,216	2,673	3,251	2,983	4,072	3,913	3,302	3,151	4,035	3,304	2,437
47	o Palmyrita #1	2S/4W-07N01S	3301286	-	-	-	-	-	-	-	-	-	-	-	-	-
48	Palmyrita #2	2S/4W-07N03S	3301286-	0	0	16	0	3	0	0	90	415	0	0	0	0
49	o Cunningham #1	2S/5W-13Q01S	3301285	-	-	-	-	-	-	-	-	-	-	-	-	-
50	Cunningham #2	2S/5W-13Q02S	3301285-	1,166	341	0	0	0	0	0	0	0	0	0	0	0
52	First Street	2S/5W-24D01S	3301284	769	1,083	22	35	8	438	781	491	609	1,385	1,433	1,055	1,251
53	Fill	2S/5W-23R01S	3301288	1,795	808	119	8	12	335	393	215	1,425	1,624	481	2,069	1,842
54	Eleventh	2S/5W-23Q01S	3301289	956	396	63	0	0	0	57	419	479	83	825	1,102	894
55	Highgrove #1	2S/4W-08E01S	3301358	0	0	0	0	0	0	0	0	0	0	0	0	0
56	o Highgrove #2	2S/4W-08D03S	3301359	-	-	-	-	-	-	-	-	-	-	-	-	-
57	Highgrove #3	2S/4W-08D04S	3301359-	-	0	0	0	0	0	0	0	0	0	0	0	0
58	o Lemona	2S/4W-19J01S	3300686	-	-	-	-	-	-	-	-	-	-	-	-	-
59	Garner (T&G)	2S/5W-12B01S	3301075	158	220	168	6	11	15	9	10	8	8	8	7	12
60	o Russell	2S/5W-12A01S	3301084	-	-	-	-	-	-	-	-	-	-	-	-	-
61	Twin Springs	2S/5W-12K02S	3301073	1,865	2,951	1,676	2,184	1,900	960	1,648	3	0	0	0	0	0
62	Russell B	2S/5W-12A03S	3302531	913	1,615	1,061	1,653	1,467	1,277	2,356	2,631	1,736	1,685	1,615	1,211	786
62a	Russell C	2S/5W-13B07S	3302890	0	0	0	0	0	0	0	0	0	0	0	0	0
63	Moore Griffith	2S/5W-12P01S	3301076	763	1,069	221	855	61	28	0	1	0	0	0	1	0
64	Mulberry	2S/5W-23J01S	3301074	1	1	0	0	0	0	0	0	1	0	0	0	0
65	Garner B	2S/5W-12B04S	3301959	699	1,411	810	1,004	1,508	1,387	3,104	2,698	2,579	784	1,755	1,851	120
66	Garner C	2S/5W-12C03S	3302472	0	0	0	0	1,769	2,495	3,782	3,706	3,025	2,854	2,538	1,870	1,345
67	Garner D	2S/5W-12B06S	3302618	0	0	0	0	0	0	0	0	1,090	2,316	2,099	1,373	1,127
69	Sub Total Lines 46-69			9,699	12,637	6,372	8,418	9,990	9,918	16,202	14,177	14,669	13,890	14,789	13,843	9,814
71	o Clearwater *	2S/5W-25F01S	3300417	-	-	-	-	-	-	-	-	-	-	-	-	-
73	Brunton	2S/5W-12P02S	3301077	265	394	0	381	137	179	160	158	0	0	0	0	0
74	Fairmount Park #1	2S/5W-14G02S	3301082	461	207	415	33	165	135	141	139	141	139	28	299	533
75	Fairmount Park #2	2S/5W-14E01S	3301851	434	298	39	49	30	39	36	38	37	41	150	1,417	1,132
76	Mori No. 2	2S/5W-14G03S	3301635	540	571	403	77	216	155	161	160	158	156	146	38	925
77	o Springbrook Diversion	2S/5W-14K	3301086	-	-	-	-	-	-	-	-	-	-	-	-	-
78	o Sanitary Fill	2S/5W-28A01S	3301078	-	-	-	-	-	-	-	-	-	-	-	-	-
79	o Sanitary Fill, Davis	2S/5W-28C01S	3301079	-	-	-	-	-	-	-	-	-	-	-	-	-
80	o Jensen Slough **	2S/5W-29G	3301087	**	**	**	**	**	**	**	**	**	**	**	**	**
81	o Orange Acres Mutual	3S/5W-03F01S	3301814	-	-	-	-	-	-	-	-	-	-	-	-	-
82	o Lincoln Heights Wtr	3S/5W-09E01S	3301940	-	-	-	-	-	-	-	-	-	-	-	-	-
83	Freeway	2S/5W-23Q03S	3301915	83	463	33	856	687	564	0	0	0	0	0	0	0
85	Sub Total Lines 73-84			1,783	1,933	890	1,396	1,235	1,072	498	495	336	336	324	1,754	2,590
86	Total Lines 69+71+85			11,482	14,570	7,262	9,814	11,225	10,990	16,700	14,672	15,005	14,226	15,113	15,597	12,404

o Abandoned &/or File Closed.

* Now owned by Victoria County Club.

** Jensen Slough sold to Riverside County Parks Dept in 1972, Water rights Quit-Deeded back to the City in 1975.

Freeway Well added to City of Riverside during 2011 Verification

TABLE NO. 2

CITY OF RIVERSIDE WATER PRODUCTION
RIVERSIDE BASIN IN RIVERSIDE COUNTY
DOMESTIC & IRRIGATION DIVISIONS INCLUDING FORMER RIVERSIDE WATER CO.

(Quantities in Acre Feet by Calendar Year)

Ln #	Local Designation	State Well #	Recordation #	2011	2012	2013	2014	2015	2016	2017	2018	2019	2020	2021	2022	2023	2024	2025
Riverside Basin in Riverside County																		
46	Electric Street	2S/4W-07L01S	3301287	3,067	1,324	984	1,411	418	676	1,529								
47	o Palmyrita #1	2S/4W-07N01S	3301286	-	-	-	-	-	-	-	-	-	-	-	-	-	-	-
48	Palmyrita #2	2S/4W-07N03S	3301286-	1,948	2,791	2,481	2,205	47	687	762								
49	o Cunningham #1	2S/5W-13Q01S	3301285	-	-	-	-	-	-	-	-	-	-	-	-	-	-	-
50	Cunningham #2	2S/5W-13Q02S	3301285-	0	0	0	0	0	0	0								
51																		
52	First Street	2S/5W-24D01S	3301284	1,082	1,611	525	1,117	462	548	262								
53	Fill	2S/5W-23R01S	3301288	1,371	1,521	1,167	1,132	462	219	628								
54	Eleventh	2S/5W-23Q01S	3301289	0	0	0	0	0	0	0								
55	Highgrove #1	2S/4W-08E01S	3301358	0	0	0	0	0	0	0								
56	o Highgrove #2	2S/4W-08D03S	3301359	-	-	-	-	-	-	-	-	-	-	-	-	-	-	-
57	Highgrove #3	2S/4W-08D04S	3301359-	0	0	0	0	0	0	0								
58	o Lemona	2S/4W-19J01S	3300686	-	-	-	-	-	-	-	-	-	-	-	-	-	-	-
59	o Garner (T&G)	2S/5W-12B01S	3301075	3	4	0	-	-	-	-	-	-	-	-	-	-	-	-
60	o Russell	2S/5W-12A01S	3301084	-	-	-	-	-	-	-	-	-	-	-	-	-	-	-
61	Twin Springs	2S/5W-12K02S	3301073	2,625	2,607	2,964	2,625	4,391	1,144	1,310								
62	o Russell B	2S/5W-12A03S	3302531	0	0	-	-	-	-	-	-	-	-	-	-	-	-	-
62a	Russell C	2S/5W-13B07S	3302890	0	0	0	0	0	0	0								
63	Moore Griffith	2S/5W-12P01S	3301076	1,093	1,629	1,401	1,507	38	1,713	1,573								
64	Mulberry	2S/5W-23J01S	3301074	1,320	776	85	0	0	0	0								
65	Garner B	2S/5W-12B04S	3301959	1,714	1,348	1,663	1,353	2,260	2,197	2,013								
66	Garner C	2S/5W-12C03S	3302472	2,209	1,572	3,579	3,281	680	1,792	2,240								
67	Garner D	2S/5W-12B06S	3302618	1,741	792	1,793	2,838	549	1,472	1,723								
68																		
69	Sub Total Lines 46-69			18,173	15,975	16,642	17,469	9,307	10,448	12,040								
70																		
71	o Clearwater *	2S/5W-25F01S	3300417	-	-	-	-	-	-	-	-	-	-	-	-	-	-	-
72																		
73	Brunton	2S/5W-12P02S	3301077	0	0	0	0	0	0	0								
73a	Brunton 1-R	2S/5W-12	3303144						1,330	875								
74	Fairmount Park #1	2S/5W-14G02S	3301082	153	223	168	63	63	52	0								
75	Fairmount Park #2	2S/5W-14E01S	3301851	48	49	68	44	44	51	0								
76	Mori No. 2	2S/5W-14G03S	3301635	0	0	0	0	0	0									
77	o Springbrook Diversion	2S/5W-14K	3301086	-	-	-	-	-	-	-	-	-	-	-	-	-	-	-
78	o Sanitary Fill	2S/5W-28A01S	3301078	-	-	-	-	-	-	-	-	-	-	-	-	-	-	-
79	o Sanitary Fill, Davis	2S/5W-28C01S	3301079	-	-	-	-	-	-	-	-	-	-	-	-	-	-	-
80	o Jensen Slough **	2S/5W-29G	3301087	-	-	-	-	-	-	-	-	-	-	-	-	-	-	-
81	o Orange Acres Mutual	3S/5W-03F01S	3301814	-	-	-	-	-	-	-	-	-	-	-	-	-	-	-
82	o Lincoln Heights Wtr	3S/5W-09E01S	3301940	-	-	-	-	-	-	-	-	-	-	-	-	-	-	-
83	o Freeway	2S/5W-23Q03S	3301915	0	-	-	-	-	-	-	-	-	-	-	-	-	-	-
84																		
85	Sub Total Lines 73-84			201	272	236	107	107	1,433	875								
86	Total Lines 69+71+85			18,374	16,247	16,878	17,576	9,414	11,881	12,915								
87																		
88	Blowoff from Garner B and Palmyrita Treatment Plants			18	0	12	11	3	1	10								
89																		
90	Net Riverside South Basin Production Line 86 - 88			18,356	16,247	16,866	17,565	9,412	11,880	12,905								

o Abandoned &/or File Closed.

* Now owned by Victoria County Club.

** Jensen Slough sold to Riverside County Parks Dept in 1972, Water rights Quit-Deeded back to the City in 1975.

CITY OF RIVERSIDE
DOMESTIC AND IRRIGATION DIVISIONS
DELIVERIES MADE FROM WATER PRODUCED FROM THE SAN BERNARDINO BASIN AREA,
COLTON AND RIVERSIDE GROUNDWATER BASINS SITUATED IN SAN BERNARDINO COUNTY

(Identification of Deliveries and Amounts Delivered In Acre Feet)

Calendar Year	Riverside Highland Water Co.	Salazar Water Co.	Trujillo Water Co.	Jurupa Ditch Co.	S.C.E. CO. Highgrove Power Plant	Pellissier Ranch	Williams Ranch	Net City of San Bernardino	Overlying Land Use	Total of all Deliveries
	(1)	(2)	(3)	(4)	(5)	(6)	(7)	(8)	(9)	(10)
1971	0	-	300	2,933	-	174	-	0		3,407
1972	0	-	275 **	2,884	-	107	-	0		3,266
1973	0	-	253 **	2,533	-	45	-	0		2,831
1974	279	-	251 **	2,885	-	111	-	0		3,526
1975	0	-	220 **	2,866	-	94	-	0		3,180
1976	0	-	248 **	3,341	-	126	-	0		3,715
1977	0	-	257 **	2,565	-	279	-	0		3,101
1978	0	-	177 **	1,085	-	271	-	0		1,533
1979	0	-	265 **	2,234	-	587	-	0		3,086
1980	0	-	328	104	-	1,591	-	0		2,023
1981	0	-	243	1,347	-	1,526	-	0		3,116
1982	0	-	198 **	1,489	-	2,102	-	0	146	3,935 *
1983	0	-	158	591	-	1,933	-	0	144	2,826 *

(1) From City of Riverside Records.
 (2) From City of Riverside Records.
 (3) From City of Riverside Records.
 (4) From Table No. 2, Sheet 1, Line 28
 (5) From City of Riverside Records.

(6) From Table No. 2, Sheet 1, Line 20
 (7) From City of Riverside Records.
 (8) From City of Riverside Records.
 (9) Golf course irrigation, Thorn 10 and 11.
 (10) Total of Column (1) through Column (9).

FOR YEARS PRECEDING 1971: Refer to Volume 5, August 1976, Page I-21.

* Corrected during 1984 verification
 ** Corrected during 2016 verification

- Column 1 Riverside Highland delivery made from water produced in the San Bernardino Basin Area. Water is commingled with production from other basins by RH and delivered by this company. See Riverside Highland tabulation for basin allocation of water production.
- Column 2 Salazar Water Company delivery made in San Bernardino County from the canal of the Riverside Water Company, which contains commingled water produced from Bunker Hill, Colton, and Riverside Basins, all within San Bernardino County. Delivery is made directly to the West Riverside Canal and transported by this canal directly to Riverside County southerly of the County Line.
- Column 3 Trujillo Water Company. For the period 1947 through a portion of 1952, deliveries were made to the Trujillo Water Company at a point in San Bernardino County from the Canal of the Riverside Water Company, which contained a commingled water supply produced from the Bunker Hill, Colton and Riverside Groundwater Basins, all within San Bernardino County. For this period a portion of the 1952 through 1965, deliveries to the Trujillo Water Company were made from the Williams Well, producing water from that portion of the Riverside Ground Water Basin lying within San Bernardino County. The service area of the Trujillo Water company lies astride the Riverside-San Bernardino County Line, and during both of the periods described above, water was delivered both in San Bernardino County and in Riverside County to shareholders entitled to received this water by ownership of Trujillo Water Company stock, In addition, deliveries were also made from the Williams Well for overlying use on the Williams Ranch, situated within San Bernardino County. Tabulations of this proecution and the inter-county deliveries are shown in detail on Table Nos. 4, 5, 6, and 7.
- Column 4 Deliveries to the Jurupa Ditch Company are made directly from the production from the Jurupa Wells, situated within the San Bernardino County in the Riverside Groundwater Basin and exported across the County Line to Riverside County. Deliveries for overlying use in San Bernardino County are also made from these wells for use on the Jurupa Ranch in San Bernardino County. A tabulation of overlying use from the Jurupa Wells within San Bernardino County and exported to Riverside County are shown in Table No. 8. No other breakdown is required.
- Column 5 Water delivered to the Southern California Edison Company Highgrove Power Plant was delivered from 1952 though 1963 from commingled water supply in the Riverside Water Company Canal, which was produced entirely with San Bernardino County from the Bunker Hill, Colton and Riverside Groundwater Basins. An allocation of this production, by basin, is shown in Table No. 10.
- Column 6 The Pellissier Ranch, which is owned by the City of Riverside, overlies that portion of the Riverside Groundwater Basin situated within San Bernardino County, and water is produced by wells located thereon for overlying use within San Bernardino County. The production from these wells is shown in Table No. 2, Line 21.
- Column 7 Change of ownership to Stapakis, William S., in calendar year 1974.
- Column 8 The delivery to the City of San Bernardino was made during the years of 1959 and 1960 from water produced in the Bunker Hill Basin from the Garner Wells.

CITY OF RIVERSIDE
DOMESTIC AND IRRIGATION DIVISIONS
DELIVERIES MADE FROM WATER PRODUCED FROM THE SAN BERNARDINO BASIN AREA,
COLTON AND RIVERSIDE GROUNDWATER BASINS SITUATED IN SAN BERNARDINO COUNTY

(Identification of Deliveries and Amounts Delivered In Acre Feet)

Calendar Year	Riverside Highland Water Co.	Salazar Water Co.	Trujillo Water Co.	Jurupa Ditch Co.	S.C.E. CO. Highgrove Power Plant	Pellissier Ranch	Williams Ranch	Net City of San Bernardino	Overlying Land Use	Total of all Deliveries
	(1)	(2)	(3)	(4)	(5)	(6)	(7)	(8)	(9)	(10)
1984	0	-	220	2,434	-	448	-	9	0	3,111
1985	0	-	168	2,400	-	714	-	0	0	3,282
1986	0	-	6	2,032	-	117 **	-	292	0	2,447
1987	0	-	11	1,614	-	87	-	319	0	2,031
1988	0	-	15	1,990	-	58	-	769	46	2,878
1989	0	-	9 **	2,088	-	59	-	0	28	2,184
1990	0	-	10	1,822	-	1,011	-	0	19	2,862
1991	0	-	8	1,511	-	1,005	-	0	155	2,679
1992	0	-	8	1,398	-	334	-	0	203	1,943
1993	0	-	8	947	-	69	-	-198	90	916
1994	0	-	7	1,133	-	72	-	0	7	1,219
1995	0	-	12	1,225	-	0	-	0	1	1,238
1996	0	-	11	1,087	-	0	-	0	268	1,366
1997	0	-	6	1,067	-	0	-	0	486	1,559
1998	0	-	5	1,034	-	0	-	0	0	1,039
1999	0	-	6	1,116	-	0	-	0	0	1,122
2000	0	-	4	997	-	0	-	0	0	1,001
2001	0	-	2	974	-	0	-	0	208	1,184
2002	0	-	2	1,161	-	0	-	0	172	1,335
2003	0	-	5	1,500	-	0	-	0	10	1,515
2004	0	-	5	1,036	-	0	-	0	0	1,041
2005	0	-	5	1,432	-	0	-	0	13	1,450

(1) From City of Riverside records.

(2) No longer in use.

(3) From City of Riverside records, Garner T & G (City source #'s 1203 & 1204) in Riverside

(4) From Table No. 2, Sheet 2, Line 35 + 36. Sheet 3 after 1995

(5) No longer in use.

(6) From Table No. 2, Sheet 2, Lines 21 thru 25. Sheet 3 after 1995

(7) No longer in use.

(8) From City of Riverside Records.

(9) Golf Course irrigation, Thorn 10 and 11.

(10) Total of Column (1) through Column (9).

FOR YEARS PRECEDING 1971: Refer to Volume 5, August 1976, Page I-21.

** Corrected during 2016 verification

TABLE NO. 3

CITY OF RIVERSIDE
DOMESTIC AND IRRIGATION DIVISIONS
DELIVERIES MADE FROM WATER PRODUCED FROM THE SAN BERNARDINO BASIN AREA,
COLTON AND RIVERSIDE GROUNDWATER BASINS SITUATED IN SAN BERNARDINO COUNTY

(Identification of Deliveries and Amounts Delivered In Acre Feet)

Calendar Year	Riverside Highland Water Co. (1)	Salazar Water Co. (2)	Trujillo Water Co. (3)	Jurupa Ditch Co. (4)	S.C.E. CO. Highgrove Power Plant (5)	Pellissier Ranch (6)	Williams Ranch (7)	Net City of San Bernardino (8)	Overlying Land Use (9)	Blowoff returned to Basin (9a)	Total of all Deliveries (10)
2006	0	-	6	1,208	-	0	-	0	30		1,244
2007	0	-	3	1,414	-	0	-	0	39		1,456
2008	0	-	5	987	-	0	-	0	0	70	1,062
2009	0	-	4	1,122	-	0	-	0	0	121	1,247
2010	0	-	3	978	-	0	-	0	2	78	1,061
2011	0	-	3	1,071	-	0	-	0	0	72	1,146
2012	0	-	4	1,092	-	0	-	0	0	13	1,109
2013	0	-	0	734	-	0	-	0	0	11	745
2014	0	-	-	1,084	-	0	-	0	0	18	1,102
2015	0	-	-	901	-	0	-	0	278	8	1,187
2016	0	-	-	760	-	0	-	0	377	7	1,144
2017	0	-	-	740	-	0	-	0	365	8	1,113
2018		-	-		-		-				
2019		-	-		-		-				
2020		-	-		-		-				
2021		-	-		-		-				
2022		-	-		-		-				
2023		-	-		-		-				
2024		-	-		-		-				
2025		-	-		-		-				
2026		-	-		-		-				
2027		-	-		-		-				
2028		-	-		-		-				
2029		-	-		-		-				
2030		-	-		-		-				

(1) From City of Riverside records.	(6) From Table No. 2, pages 3 & 4, Line 26
(2) No longer in use.	(7) No longer in use.
(3) From City of Riverside records, Garner T & G (City source #'s 1203 & 1204)	(8) From City of Riverside Records. Table 1 page 7 & 8, line 70
(4) From Table No. 2, page 3 & 4, Line 35 + 36.	(9) Golf Course irrigation, Thorn 10 & 11. Table 1, pages 3 & 4, lines 24 + 25
(5) No longer in use.	(9a) From City of Riverside Records, End of Year Data request
	(10) Total of Column (1) through Column (9).

FOR YEARS PRECEDING 1971: Refer to Volume 5, August 1976, Page I-21.

CITY OF RIVERSIDE
WATER DELIVERIES TO TRUJILLO WATER CO.
IN SAN BERNARDINO AND RIVERSIDE COUNTIES
 (Quantities in Acre Feet)

Trujillo Water Company Delivery	DELIVERED IN SAN BERNARDINO COUNTY						Delivered in Riverside County
	Individual			Total			
	Year	Ac.Ft.	Russell	Pellissier	Proportion	Percent	
	(1)(c)	(2)	(3)	(4)	(5)	(6)	(7)
1971	300	-	-	-	-	-	300
1972	275	-	-	-	-	-	175
1973	253	-	-	-	-	-	77
1974	251	-	-	-	-	-	73
1975	220	-	-	-	-	-	72
1976	248	-	-	-	-	-	80
1977	257	-	-	-	-	-	76
1978	177	-	-	-	-	-	174
1979	265	-	-	-	-	-	264
1980	328	-	-	-	-	-	328
1981	243	-	-	-	-	-	243
1982	198	-	-	-	-	-	185
1983	158	-	-	-	-	-	158
1984	220	-	-	-	-	-	220
1985	168	-	-	-	-	-	168
1986	6	-	-	-	-	-	6
1987	11	-	-	-	-	-	11
1988	15	-	-	-	-	-	15
1989	9	-	-	-	-	-	9
1990	10	-	-	-	-	-	10
1991	8	-	-	-	-	-	8
1992	8	-	-	-	-	-	8
1993	8	-	-	-	-	-	8
1994	7	-	-	-	-	-	7
1995	12	-	-	-	-	-	12
1996	11	-	-	-	-	-	11
1997	6	-	-	-	-	-	6
1998	5	-	-	-	-	-	5
1999	6	-	-	-	-	-	6
2000	4	-	-	-	-	-	4
2001	2	-	-	-	-	-	2
2002	2	-	-	-	-	-	2
2003	5	-	-	-	-	-	5
2004	5	-	-	-	-	-	5
2005	5	-	-	-	-	-	5

(1) From Table No. 3, pg 2 & 3, Column 3

(2)(3)(4)(5)(6) are no longer needed.

(c) Delivered from Garner T & G Well in Riverside Co.

For Years Preceding 1971: Refer to Volume 5, August 1976, Page I-23.

CITY OF RIVERSIDE
WATER DELIVERIES TO TRUJILLO WATER CO.
IN SAN BERNARDINO AND RIVERSIDE COUNTIES
 (Quantities in Acre Feet)

Trujillo Water Company Delivery	DELIVERED IN SAN BERNARDINO COUNTY						Delivered in Riverside County
	Individual			Total			
Year	Ac.Ft.	Russell Pellissier	Proportion	Percent	Ac.Ft.	Ac.Ft.	
	(1) (c)	(2)	(3)	(4)	(5)	(6)	(7)
2006	6	-	-	-	-	-	6
2007	3	-	-	-	-	-	3
2008	5	-	-	-	-	-	5
2009	4	-	-	-	-	-	4
2010	3	-	-	-	-	-	3
2011	3	-	-	-	-	-	3
2012	4	-	-	-	-	-	4
2013	0	-	-	-	-	-	0
2014	-	-	-	-	-	-	-
2015	-	-	-	-	-	-	-
2016	-	-	-	-	-	-	-
2017	-	-	-	-	-	-	-
2018	-	-	-	-	-	-	-
2019	-	-	-	-	-	-	-
2020	-	-	-	-	-	-	-
2021	-	-	-	-	-	-	-
2022	-	-	-	-	-	-	-
2023	-	-	-	-	-	-	-
2024	-	-	-	-	-	-	-
2025	-	-	-	-	-	-	-
2026	-	-	-	-	-	-	-
2027	-	-	-	-	-	-	-
2028	-	-	-	-	-	-	-
2029	-	-	-	-	-	-	-
2030	-	-	-	-	-	-	-
2031	-	-	-	-	-	-	-
2032	-	-	-	-	-	-	-
2033	-	-	-	-	-	-	-
2034	-	-	-	-	-	-	-
2035	-	-	-	-	-	-	-
2036	-	-	-	-	-	-	-
2037	-	-	-	-	-	-	-
2038	-	-	-	-	-	-	-
2039	-	-	-	-	-	-	-
2040	-	-	-	-	-	-	-

(1) = From Table No. 3.

(2)(3)(4)(5)(6) are no longer needed.

(c) = Delivered from Garner T & G Well in Riverside Co., Table 2, page 7 & 8, Ln 59
 For Years Preceding 1971: Refer to Volume 5, August 1976, Page I-23.

The following Tables are not needed
after the Base Period Verification Work

City of Riverside

Tables Numbered 5, 6, 7

see Volume 5-1974 for data

CITY OF RIVERSIDE
JURUPA DITCH CO.
WATER PRODUCTION FROM THE RIVERSIDE BASIN IN SAN BERNARDINO COUNTY
FOR USE IN SAN BERNARDINO COUNTY AND EXPORTED TO RIVERSIDE COUNTY

Jurupa Ditch Co. Water Production & Distribution
(Quantities in Acre Feet)

Year	Total Production Jurupa Wells	Distribution	
		Overlying Use in S.B. Co.	Export to Riverside County
(1)	(2)	(3)	(4)
Base Period Average	2,909	39	2,870
1971	2,933	-	2,933
1972	2,884	-	2,884
1973	2,533	-	2,533
1974	2,885	-	2,885
1975	2,866	-	2,866
1976	3,341	-	3,341
1977	2,565	-	2,565
1978	1,085 *	-	1,085
1979	2,234 *	-	2,234
1980	104 **	-	104
1981	1,347	-	1,347
1982	1,489	-	1,489
1983	591	-	591
1984	2,434 ***	-	2,434
1985	2,400	-	2,400
1986	2,032	-	2,032
1987	1,614	-	1,614
1988	1,990	-	1,990
1989	2,088	-	2,088
1990	1,822	-	1,822
1991	1,511	-	1,511
1992	1,398	-	1,398
1993	947	-	947
1994	1,133	-	1,133
1995	1,225	-	1,225
1996	1,087	-	1,087
1997	1,067	-	1,067
1998	1,034	-	1,034
1999	1,116	-	1,116
2000	997	-	997
2001	974	-	974
2002	1,161	-	1,161
2003	1,500	-	1,500
2004	1,036	-	1,036
2005	1,432	-	1,432

* Production From Mason Well

** Includes Mason Well, Jurupa #7 online

*** Starting in 1984, all production from Jurupa #7 (3602748).

Note: Jurupa 1,3,4,5 destroyed by flooding.

(2) From Table No. 2, sum of active Jurupa (Mason) wells

(3) From City of Riverside Records - all water exported to Riverside County.

(4) Col. 2-Col. 3.

FOR YEARS PRECEDING 1971: Refer to Volume 5, August 1976, Page I-28.

Base Period Average from Base Period Volume 5, Table 8, page 422

CITY OF RIVERSIDE
JURUPA DITCH CO.
WATER PRODUCTION FROM THE RIVERSIDE BASIN IN SAN BERNARDINO COUNTY
FOR USE IN SAN BERNARDINO COUNTY AND EXPORTED TO RIVERSIDE COUNTY

Jurupa Ditch Co. Water Production & Distribution
(Quantities in Acre Feet)

Year	Total Production Jurupa Wells	Distribution	
		Overlying Use in S.B. Co.	Export to Riverside County
(1)	(2)*	(3)	(4)
Base Period Average	2,909	39	2,870
2006	1,208	-	1,208
2007	1,414	-	1,414
2008	987	-	987
2009	1,122	-	1,122
2010	978	-	978
2011	1,071	-	1,071
2012	1,092	-	1,092
2013	734	-	734
2014	1,084	-	1,084
2015	901	-	901
2016	760	-	760
2017	740	-	740
2018		-	
2019		-	
2020		-	
2021		-	
2022		-	
2023		-	
2024		-	
2025		-	
2026		-	
2027		-	
2028		-	
2029		-	
2030		-	
2031		-	
2032		-	
2033		-	
2034		-	
2035		-	
2036		-	
2037		-	
2038		-	
2039		-	
2040		-	

* All production from Jurupa #7 (3602748).

Note: Jurupa 1,3,4,5 destroyed by flooding.

(2) from Table 2, pg 4, columns 35 + 36

(3) From City of Riverside Records - all water exported to Riverside County.

(4) Col. 2 - Col. 3.

FOR YEARS PRECEDING 1971: Refer to Volume 5, August 1976, Page I-28.

Base Period Average from Base Period Volume 5, Table 8, page 422

TABLE NO. 9

CITY OF RIVERSIDE
IRRIGATION DIVISION
PRODUCTION DELIVERED TO FORMER RIVERSIDE WATER COMPANY CANAL
AND DISTRIBUTION OF PRODUCTION DELIVERED TO SALAZAR WATER COMPANY

(Quantities in Acre Feet)

SUB-ROUTINE TO ASCERTAIN COMPONENTS OF COMMINGLED WATER APPURTENANT TO SALAZAR DELIVERY AND EXPORTED TO RIVERSIDE COUNTY

Calendar Year	BUNKER HILL BASIN								Percent of Water Production In Canal, from Groundwater Basins				Total Production Delivered to Salazar Water Co. exported to Riverside County						
	Total Irrig. Division	Less Deliveries in Basin				Water to Bunker Hill Basin	Domestic Warren No. 1 Well to Canal	Total Bunker Hill to Canal									Colton Basin Johnson Vaughn Meeks Mill	Riverside Basin Flume Wells 1-2-3-4-5 To *Dom. To Canal	Total Prod. To Canal Bunker Hill Colton and Riverside
		Riverside Highland Water Co.	City of Riverside Domestic System	City of Bernardino	Sub Total Deliveries Above Bunker Hill Dike														
(1)	(2)	(3)	(4)	(5)	(6)	(7)	(8)	(9)	10a	(10)	(11)	(12)	(13)	(14)	(15)	(16)	(17)	(18)	
1971	10,817	0	9,822	0	9,822	995	0	995	2,696	276	748	4,439	22.41%	60.73%	16.85%	0	0	0	0
1972	8,471	0	8,216	0	8,216	255	0	255	2,521	1,576	1,180	3,956	6.45%	63.73%	29.83%	0	0	0	0
1973	5,708	0	5,681	0	5,681	27	0	27	101	1,864	544	672	4.02%	15.03%	80.95%	0	0	0	0
1974	7,411	279	7,041	0	7,320	91	0	91	1,386	0	1,588	3,065	2.97%	45.22%	51.81%	0	0	0	0
1975	10,049	0	8,333	0	8,333	1,716	0	1,716	2,545	0	2,071	6,332	27.10%	40.19%	32.71%	0	0	0	0
1976	7,605	0	7,537	0	7,537	68	0	68	853	0	2,452	3,373	2.02%	25.29%	72.69%	0	0	0	0
1977	5,926	0	5,914	0	5,914	12	0	12	295	0	1,199	1,506	0.80%	19.59%	79.61%	0	0	0	0
1978	6,261	0	6,261	0	6,261	0	0	0	464	0	8	472	0.00%	98.31%	1.69%	0	0	0	0
1979	7,357	0	7,357	0	7,357	0	0	0	5	0	15	20	0.00%	25.00%	75.00%	0	0	0	0
1980	6,261	0	6,261	0	6,261	0	0	0	5	0	3	8	0.00%	62.50%	37.50%	0	0	0	0
1981	5,044	0	5,010	0	5,010	34	0	34	77	0	21	132	25.76%	58.33%	15.91%	0	0	0	0

TABLE NOT REQUIRED, WATER NO LONGER DELIVERED

*Grand Avenue Booster
Prod.- Production

Starts Operating October 1966

Domestic Division Total (Table 1, Set 1, Line 30). Less Thorn 2 thru 11 (irrigation use)

- | | | |
|---|---|-----------------------------------|
| (1) From Table No. 1, Sub Total Sheet 1 | (7) From City of Riverside Records | (13) Column (9) / Column (11) |
| (2) From Table No.3, Page1, Column (1) | (8) Column (6) + Column (7) | (14) Column (10) / Column (11) |
| (3) Col. 1 - (Production from Thorn 1-11) | (9) From Table No. 2, Sheet 1, Page 1, Line 10 | (15) From Table No. 3, Column (2) |
| (4) From Table No. 3, Page 1,Column (8) | (10) From Table No. 2, Sheet 1, Line 18 Less Grand Ave. Booster to Domestic | (16) Column (15) x Column (12) |
| (5) Columns (2) + (3) + (4) | (11) Columns (8) + (9) + (10) | (17) Column (15) x Column (13) |
| (6) Column (1)-Column (5) | (12) Column (8) / Column (11) | (18) Column (15) x Column (14) |

SALAZAR WATER CO. MAKES NO DELIVERIES IN SAN BERNARDINO COUNTY
 FOR YEARS PRECEDING 1971: Refer to Volume 5, August 1976, Page 1-30.

TABLE NO. 10

CITY OF RIVERSIDE
IRRIGATION DIVISION
PRODUCTION DELIVERED TO FORMER RIVERSIDE WATER COMPANY CANAL
AND DISTRIBUTION TO SOUTHERN CALIFORNIA EDISON COMPANY
HIGHGROVE POWER PLANT
(Quantities in Acre Feet)

SUB-ROUTINE TO ASCERTAIN COMPONENTS OF COMMINGLED WATER APPURTENANT TO S.C.E. CO. HIGHGROVE POWER PLANT DELIVERY

Calendar Year	BUNKER HILL BASIN								Percent of Water Production In Canal, from Groundwater Basins				Southern California Edison Co. Highgrove Power Plant Deliveries						
	Total Prod. Irrig. Division	Less Deliveries in Basin				Water to Canal from Bunker Hill Basin	Domestic No. 1 Well to Canal	Total Bunker Hill to Canal									Colton Basin Vaughn Meeks Mill	Riverside Flume 1-2-3-4-5	Basin Wells To Canal
		Riverside Highland Water Co.	Riverside Domestic System	City of San Bernardino	Sub Total Deliveries Above Bunker Hill Dike														
(1)	(2)	(3)	(4)	(5)	(6)	(7)	(8)	(9)	10a	(10)	(11)	(12)	(13)	(14)	(15)	(16)	(17)	(18)	
1971	10,817	0	9,822	0	9,822	995	0	995	2,696	276	748	4,439	22.41%	60.73%	16.85%	0	0	0	0
1972	8,471	0	8,216	0	8,216	255	0	255	2,521	1,576	1,180	3,956	6.45%	63.73%	29.83%	0	0	0	0
1973	5,708	0	5,681	0	5,681	27	0	27	101	1,864	544	672	4.02%	15.03%	80.95%	0	0	0	0
1974	7,411	279	7,041	0	7,320	91	0	91	1,386	0	1,588	3,065	2.97%	45.22%	51.81%	0	0	0	0
1975	10,049	0	8,333	0	8,333	1,716	0	1716	2,545	0	2,071	6,332	27.10%	40.19%	32.71%	0	0	0	0
1976	7,605	0	7,537	0	7,537	68	0	68	853	0	2,452	3,373	2.02%	25.29%	72.69%	0	0	0	0
1977	5,926	0	5,914	0	5,914	12	0	12	295	0	1,199	1,506	0.80%	19.59%	79.61%	0	0	0	0
1978	6,261	0	6,261	0	6,261	0	0	0	464	0	8	472	0.00%	98.31%	1.69%	0	0	0	0
1979	7,357	0	7,357	0	7,357	0	0	0	5	0	97	102	0.00%	4.90%	95.10%	0	0	0	0
1980	6,261	0	6,261	0	6,261	0	0	0	5	0	11	16	0.00%	31.25%	68.75%	0	0	0	0
1981	5,044	0	5,010	0	5,010	34	0	34	77	0	21	132	25.76%	58.33%	15.91%	0	0	0	0

TABLE NOT REQUIRED, WATER NO LONGER DELIVERED

*Grand Avenue Booster Starts Operating October 1966
Prod.- Production

- | | | |
|---|---|-----------------------------------|
| (1) From Table No. 1, Sub Total Sheet 1 | (7) From City of Riverside Records | (13) Column (9) / Column (11) |
| (2) From Table No.3, Page1, Column (1) | (8) Column (6) + Column (7) | (14) Column (10) / Column (11) |
| (3) Col. 1 - (Production from Thorn 1-11) | (9) From Table No. 2, Sheet 1, Page 1, Line 10 | (15) From Table No. 3, Column (2) |
| (4) From Table No. 3, Page 1,Column (8) | (10) From Table No. 2, Sheet 1, Line 18 Less Grand Ave. Booster to Domestic | (16) Column (15) x Column (12) |
| (5) Columns (2) + (3) + (4) | (11) Columns (8) + (9) + (10) | (17) Column (15) x Column (13) |
| (6) Column (1)-Column (5) | (12) Column (8) / Column (11) | (18) Column (15) x Column (14) |

FOR YEARS PRECEDING 1971: Refer to Volume 5, August 1976, Page 1-30.

TABLE NO. 11

CITY OF RIVERSIDE
DOMESTIC & IRRIGATION DIVISIONS
WATER PRODUCTION & DELIVERIES
FROM
THE COLTON BASIN

WATER PRODUCTION FROM THE COLTON GROUNDWATER BASIN IN
SAN BERNARDINO COUNTY AND DELIVERIES OF PRODUCTION
MADE NORTH OF THE COUNTY LINE IN SAN BERNARDINO COUNTY
AND SOUTH OF THE COUNTY LINE IN RIVERSIDE COUNTY
(Quantities in Acre Feet)

COLTON BASIN PRODUCTION
Delivered in San Bernardino County

Calendar Year	Total Production From Colton Basin	Trujillo Water Company	SCE Co Power Plant Highgrove	Total Deliveries	Total Deliveries Exported to Riverside County
(1)	(2)	(3)	(4)	(5)	(6)
1971	2,696	0	0	0	2,696
1972	2,521	0	0	0	2,521
1973	101	0	0	0	101
1974	1,386	0	0	0	1,386
1975	2,545	0	0	0	2,545
1976	853	0	0	0	853
1977	295	0	0	0	295
1978	464	0	0	0	464
1979	5	0	0	0	5
1980	5	0	0	0	5
1981	77	0	0	0	77

Table not Required, Deliveries No Longer Made

FOR YEARS PRECEDING 1971: Refer to Volume 5,
(2) From Table No 2, Sheet 1, Line 9.
(3) From Table No.4, See Note (C) thereon.
(4) From Table No, 10, Column (17).
(S) Column (3) + Column (4),
(6) Column (2) - Column (5),

TABLE NO. 12

CITY OF RIVERSIDE
DOMESTIC & IRRIGATION DIVISIONS
WATER PRODUCTION & DELIVERIES
FROM
THE RIVERSIDE BASIN

WATER PRODUCTION FROM THAT PORTION OF THE RIVERSIDE GROUNDWATER BASIN SITUATED
NORTH OF THE COUNTY LINE IN SAN BERNARDINO COUNTY AND DELIVERIES OF PRODUCTION MADE
NORTH OF THE COUNTY LINE IN SAN BERNARDINO COUNTY AND SOUTH OF THE RIVERSIDE COUNTY LINE
(Quantities in Acre Feet)

Riverside Basin Production in San Bernardino County
Delivered in San Bernardino County

Year	Total Production from Riverside North Basin	Trujillo Water Company	S.C.E. Co. Highgrove Power Plant	Overlying Land Use			Total Deliveries	Total Deliveries Exported to Riverside County
	(2)	(3)	(4)	Pellissier Ranch	Williams Ranch	Jurupa Ranch	(8)	(9)
1971	4,537	0	0	174	0	0	174	4,363
1972	5,920	0	0	107	0	0	107	5,813
1973	4,986	0	0	45	0	0	45	4,941
1974	6,123	0	0	111	0	0	111	6,012
1975	5,838	0	0	94	0	0	94	5,744
1976	6,345	0	0	126	0	0	126	6,219
1977	4,112	0	0	279	0	0	279	3,833
1978	1,364	0	0	271	0	0	271	1,093
1979	2,836	0	0	587	0	0	587	2,249
1980	1,698	0	0	1,591	0	0	1,591	107
1981	2,894	0	0	1,526	0	0	1,526	1,368
1982	3,615	0	0	2,102	0	0	2,102	1,513

Column (2) From Table No. 2, Sheet 1, Page 1, Line 45. Columns (6) & (7): Property sold, Williams rights retained.

Column (3) From Table 4, See Note (c).

Column (8) = Columns (3) + (4) + (5) + (6) + (7).

Column (4) From Table No. 10, Column (18).

Column (9) = Columns (2) - (9).

Column (5) From Table No. 2, Sheet 1, Page 1, Line 26.

CITY OF RIVERSIDE
DOMESTIC & IRRIGATION DIVISIONS
WATER PRODUCTION & DELIVERIES
FROM
THE RIVERSIDE BASIN

WATER PRODUCTION FROM THAT PORTION OF THE RIVERSIDE GROUNDWATER BASIN SITUATED
 NORTH OF THE COUNTY LINE IN SAN BERNARDINO COUNTY AND DELIVERIES OF PRODUCTION MADE
 NORTH OF THE COUNTY LINE IN SAN BERNARDINO COUNTY AND SOUTH OF THE RIVERSIDE COUNTY LINE
 (Quantities in Acre Feet)

Riverside Basin Production in San Bernardino County
 Delivered in San Bernardino County

Year	Total Production from Riverside North Basin (2)	Trujillo Water Company (3)	S.C.E. Co. Highgrove Power Plant (4)	Overlying Land Use			Total Deliveries (8)	Total Deliveries Exported to Riverside County (9)
				Pellissier Ranch (5)	Williams Ranch (6)	Jurupa Ranch (7)		
1983	2,581	-	-	1,933	-	-	1,933	648
1984	2,891	-	-	448	-	-	448	2,443
1985	3,193	-	-	714	-	-	714	2,479
1986	2,342	-	-	117	-	-	117	2,225
1987	1,762	-	-	87	-	-	87	1,675
1988	3,315	-	-	58	-	-	58	3,257
1989	10,194	-	-	59	-	-	59	10,135
1990	10,983	-	-	1,011	-	-	1,011	9,972
1991	13,203	-	-	1,005	-	-	1,005	12,198
1992	10,343	-	-	334	-	-	334	10,009
1993	9,300	-	-	69	-	-	69	9,231
1994	8,203	-	-	72	-	-	72	8,131
1995	10,755	-	-	0	-	-	0	10,755
1996	9,064	-	-	0	-	-	0	9,064
1997	8,169	-	-	0	-	-	0	8,169
1998	6,765	-	-	0	-	-	0	6,765
1999	8,883	-	-	0	-	-	0	8,883
2000	8,629	-	-	0	-	-	0	8,629
2001	7,288	-	-	0	-	-	0	7,288
2002	7,814	-	-	0	-	-	0	7,814
2003	6,390	-	-	0	-	-	0	6,390
2004	5,123	-	-	0	-	-	0	5,123
2005	7,829	-	-	0	-	-	0	7,829

Column (2) From Table No. 2, Sheet 1, page 2 or 3, Line 45. Columns (6) & (7): Property sold, Williams rights retained.
 Column (3) From Table 4, See Note (c). Column (8) = Columns (3) + (4) + (5) + (6) + (7).
 Column (4) From Table No. 10, Column (18). Column (9) = Columns (2) - (9).
 Column (5) From Table No. 2, Sheet 1, Page 2 or 3, Line 26.

CITY OF RIVERSIDE
DOMESTIC & IRRIGATION DIVISIONS
WATER PRODUCTION & DELIVERIES
FROM
THE RIVERSIDE BASIN

WATER PRODUCTION FROM THAT PORTION OF THE RIVERSIDE GROUNDWATER BASIN SITUATED
 NORTH OF THE COUNTY LINE IN SAN BERNARDINO COUNTY AND DELIVERIES OF PRODUCTION MADE
 NORTH OF THE COUNTY LINE IN SAN BERNARDINO COUNTY AND SOUTH OF THE RIVERSIDE COUNTY LINE
 (Quantities in Acre Feet)

Riverside Basin Production in San Bernardino County
 Delivered in San Bernardino County

Year	Total Production from Riverside North Basin	Trujillo Water Company	S.C.E. Co. Highgrove Power Plant	Overlying Land Use			Total Deliveries	Total Deliveries Exported to Riverside County
				Pellissier Ranch	Williams Ranch	Jurupa Ranch		
(1)	(2)	(3)	(4)	(5)	(6)	(7)	(8)	(9)
2006	10,276	-	-	0	-	-	0	10,276
2007	5,688	-	-	0	-	-	0	5,688
2008	8,802	-	-	0	-	-	0	8,802
2009	13,614	-	-	0	-	-	0	13,614
2010	11,045	-	-	0	-	-	0	11,045
2011	12,043	-	-	0	-	-	0	12,043
2012	13,876	-	-	0	-	-	0	13,876
2013	11,906	-	-	0	-	-	0	11,906
2014	8,749	-	-	0	-	-	0	8,749
2015	6,357	-	-	0	-	-	0	6,357
2016	9,545	-	-	0	-	-	0	9,545
2017	8,918	-	-	0	-	-	0	8,918
2018		-	-		-	-		
2019		-	-		-	-		
2020		-	-		-	-		
2021		-	-		-	-		
2022		-	-		-	-		
2023		-	-		-	-		
2024		-	-		-	-		
2025		-	-		-	-		

Column (2) From Table No. 2, Sheet 1, Page 3, Line 45. Page 4 in 2011

Column (3) From Table 4, See Note (c).

Column (4) From Table No. 10, Column (18).

Column (5) From Table No. 2, Sheet 1, pg 3, Line 26. Page 4 in 2011

Columns (6) & (7): Property sold, Williams rights retained.

Column (8) = Columns (3) + (4) + (5) + (6) + (7).

Column (9) = Columns (2) - (9).

CITY OF RIVERSIDE
WATER PRODUCTION FROM THE SAN BERNARDINO BASIN AREA
AND DELIVERIES WITHIN SAN BERNARDINO COUNTY AND EXPORT TO RIVERSIDE COUNTY
 (Quantities in Acre Feet)

Year	CITY PRODUCTION & DELIVERY IN SAN BERNARDINO BASIN AREA			CITY DELIVERIES IN COLTON & RIVERSIDE BASINS IN SAN BERNARDINO COUNTY				Total Water From San Bernardino Basin Area Exported to Riverside County
	City Wells	Deliveries in San Bernardino Basin Area	Total City Production Available for Export	Prior Right Delivered to Riverside Highland Water Company	Trujillo Water Company	Edison Power Plant	Total	
	(1)	(2)	(3)	(4)	(5)	(6)	(7)	(8)
1971	24,939	0	24,939	0	-	-	0	24,939
1972	20,474	0	20,474	0	-	-	0	20,474
1973	21,493	0	21,493	0	-	-	0	21,493
1974	27,420	0	27,420	279	-	-	279	27,141
1975	25,248	0	25,248	0	-	-	0	25,248
1976	22,085	0	22,085	0	-	-	0	22,085
1977	18,900	0	18,900	0	-	-	0	18,900
1978	19,056	0	19,056	0	-	-	0	19,056
1979	21,561	0	21,561	0	-	-	0	21,561
1980	18,875	0	18,875	0	-	-	0	18,875
1981	20,363	0	20,363	0	-	-	0	20,363
1982	19,522	146	19,376	0	-	-	0	19,376
1983	25,681	144	25,537	0	-	-	0	25,537
1984	25,031	9	25,022	0	-	-	0	25,022
1985	31,817	0	31,817	0	-	-	0	31,817
1986	25,996	292	25,704	0	-	-	0	25,704
1987	25,528	319	25,209	0	-	-	0	25,209
1988	26,490	815	25,675	0	-	-	0	25,675
1989	21,129	28	21,101	0	-	-	0	21,101
1990	20,942	19	20,923	0	-	-	0	20,923
1991	26,133	155	25,978	0	-	-	0	25,978
1992	24,783	203	24,580	0	-	-	0	24,580
1993	25,567	-108	25,675	0	-	-	0	25,675
1994	25,724	7	25,717	0	-	-	0	25,717
1995	23,316	1	23,315	0	-	-	0	23,315

Column (1) = From Table No. 1, Sheet 2, Page 5, Line 61, thru 1982, C of R production

Column (1) = From Table No. 1, Sheet 2, Page 6, Line 64, C of R production

Column (2) = From Table No. 3, Columns (8) + (9).

Column (3) = Column (1) - Column (2).

FOR YEARS PRECEDING 1971: Refer to Volume 5, August 1976, Page I-28.

Column (4) = Table No. 22, Column (2).

Column (5) = Table No. 4, Column (1), Note "C".

Column (6) = Table No. 10, Column (16).

Column (7) = Columns (4) + (5) + (6).

Column (8) = Column (3) - (7).

CITY OF RIVERSIDE
WATER PRODUCTION FROM THE SAN BERNARDINO BASIN AREA
AND DELIVERIES WITHIN SAN BERNARDINO COUNTY AND EXPORT TO RIVERSIDE COUNTY
(Quantities in Acre Feet)

Year	CITY PRODUCTION & DELIVERY IN SAN BERNARDINO BASIN AREA			CITY DELIVERIES IN COLTON & RIVERSIDE BASINS IN SAN BERNARDINO COUNTY				Total Water From San Bernardino Basin Area Exported to Riverside County
	City Wells	Deliveries in San Bernardino Basin Area	Total City Production Available for Export	Prior Right Delivered to Riverside Highland Water Company	Trujillo Water Company	Edison Power Plant	Total	
	(1)	(2)	(3)	(4)	(5)	(6)	(7)	(8)
1996	29,351	268	29,083	0	-	-	0	29,083
1997	27,621	486	27,135	0	-	-	0	27,135
1998	24,210	0	24,210	0	-	-	0	24,210
1999	25,435	0	25,435	0	-	-	0	25,435
2000	28,257	0	28,257	0	-	-	0	28,257
2001	23,042	208	22,834	0	-	-	0	22,834
2002	28,604	172	28,432	0	-	-	0	28,432
2003	21,836	10	21,826	0	-	-	0	21,826
2004	20,525	0	20,525	0	-	-	0	20,525
2005	14,966	13	14,953	0	-	-	0	14,953
2006	17,653	30	17,623	0	-	-	0	17,623
2007	19,694	39	19,655	0	-	-	0	19,655
2008	20,835	70	20,765	0	-	-	0	20,765
2009	8,511	121	8,390	0	-	-	0	8,390
2010	12,333	80	12,253	0	-	-	0	12,253
2011	16,697	72	16,625	0	-	-	0	16,625
2012	16,384	13	16,371	0	-	-	0	16,371
2013	15,593	11	15,582	0	-	-	0	15,582
2014	15,925	18	15,907	0	-	-	0	15,907
2015	16,281	286	15,995	0	-	-	0	15,995
2016	16,341	384	15,957	0	-	-	0	15,957
2017	21,829	373	21,456	0	-	-	0	21,456
2018					-	-		
2019					-	-		
2020					-	-		
2021					-	-		
2022					-	-		
2023					-	-		
2024					-	-		
2025					-	-		

Column (1) = From Table No. 1, Sheet 2, pg 7, Line 64, thru 2010, the pg 8 starting with 2011

Column (2) = From Table No. 3, Columns (8) + (9) + (9a)

Column(3) = Column (1) - Column (2).

FOR YEARS PRECEDING 1971: Refer to Volume 5, August 1976, Page I-28.

Column (4) = Table No. 22, Column (2).

Column (5) = Table No. 4, Column (1), Note "C".

Column (6) = Table No. 10, Column (16).

Column (7) = Columns (4) + (5) + (6).

Column (8) = Column (3) - (7).

TABLE NO. 14

CITY OF RIVERSIDE AND UNIVERSITY OF CALIFORNIA
EXTRACTIONS FROM THE SAN BERNARDINO BASIN AREA

(Quantities in Acre Feet)

Year	City of Riverside Extractions From Bunker Hill Basin		University of California Extractions From Bunker Hill Basin		Total City & University Extractions From Bunker Hill Basin	
	Amended Filings Ac. Ft.	Original Filings Ac. Ft.	Amended Filings Ac. Ft.	Original Filings Ac. Ft.	Amended Filings Ac. Ft.	Original Filings Ac. Ft.
(1)	(2)	(3)	(4)	(5)	(6)	(7)
1971	24,939	24,939	219	219	25,158	25,158
1972	20,474	20,474	239	239	20,713	20,713
1973	21,493	21,493	239	239	21,732	21,732
1974	27,420	27,420	267	267	27,687	27,687
1975	25,248	25,248	179	179	25,427	25,427
1976	22,085	22,085	245	245	22,330	22,330
1977	18,900	18,900	87	87	18,987	18,987
1978	19,056	19,056	* 183	183	19,238	20,282 *
1979	21,561	21,561	83	83	21,644	21,644
1980	18,875	18,875	* 7	7	18,882	18,882
1981	20,363	20,363	* 143	143	20,506	20,506
1982	19,522	19,522	* 48	48	19,570	19,570
Table Not Needed						
1959-1963 Average	24,092	24,061	* *550	581	*24,642	24,642

- * = Amended Recordation Filings
- 2 = City of Riverside Table No. 1, Line 61
- 3 = City of Riverside Original Recordation Filing
- 4 = University of California Table No. 35, Col. 6
- 5 = University of California Table No. 35, Col. 7
- 6 = Col. 2 + Col. 4
- 7 = Col. 3 + Col. 5

FOR YEARS PRECEDING 1971: Refer to Volume 5, August 1976, Page I-40

TABLE NO. 15

THE GAGE CANAL COMPANY WATER PRODUCTION
FROM THE SAN BERNARDINO BASIN AREA
RIVERSIDE BASIN IN SAN BERNARDINO COUNTY
AND RIVERSIDE BASIN IN RIVERSIDE COUNTY

(Quantities in Acre Feet)

Ln #	Local Designation	State Well #	Recordation #	1971	1972	1973	1974	1975	1976	1977	1978	1979	1980	1981	1982
<u>SAN BERNARDINO BASIN AREA</u>															
1	o No. 6	1S/4W-13L01S	3600784												
2	o No. 17	1S/4W-14R	3600785												
3	No. 21	1S/4W-13L02S	3600786	612	662	710	983	1,117	1,527	2,046	1,286	732	970	1,421	1,341
4	No. 26-1	1S/4W-23A02S	3600787	1,597	1,241	1,703	1,165	1,358	2,608	2,659	1,538	1,819	1,483	1,679	1,576
5	No. 27-1	1S/4W-23H01S	3600788	2,010	1,921	1,844	1,152	1,317	225	2,208	1,521	2,381	1,780	1,901	1,606
6	No. 27-2	1S/4W-23K01S	3600789	1,201	1,224	967	1,325	1,278	1,731	2,021	1,556	2,476	1,440	1,140	1,347
7	No. 29-1	1S/4W-23K02S	3600790	2,052	1,742	1,567	1,296	951	2,061	2,145	1,255	1,891	1,924	1,444	1,356
8	No. 29-2	1S/4W-13N01S	3600791	4,365	3,645	3,604	64	3,816	4,720	4,432	3,029	3,282	3,308	4,464	3,517
9	No. 29-3	1S/4W-13N02S	3600792	3,864	3,220	378	1,241	3,343	3,943	3,843	2,849	2,750	3,299	2,832	3,263
10	No. 30-1	1S/4W-13M02S	3600793	1,778	1,323	1,499	1,352	1,577	891	1,204	1,594	1,603	1,204	1,754	1,430
11	No. 31-1	1S/4W-13F02S	3600794	1,266	721	787	1,266	1,154	1,837	289	937	1,749	1,203	1,213	1,244
12	No. 46-1	1S/4W-13G02S	3600795	3,906	3,431	2,915	2,232	2,508	3,420	3,981	4,774	4,801	5,372	5,010	4,782
13	No. 51-1	1S/4W-23A05S	3600796	673	616	624	121	4	452	875	775	1,358	967	1,380	1,245
14	No. 56-1	1S/4W-13G03S	3600797	2,513	2,973	2,436	1,870	2,132	2,923	3,170	2,537	3,389	4,015	3,130	3,896
15	o Cowlane	1S/4W-23G01S	3600798	-	-	-	-	-	-	-	-	-	-	-	-
16	No. 66-1	1S/4W-23G	3602331	2,980	2,394	2,415	1,748	2,077	2,855	3,113	2,581	2,558	4,853	4,372	3,425
17	No. 6-Domestic	1S/4W-13P	3602423	126	107	80	132	82	96	113	97	27	63	54	49
20	Total Production	Bunker Hill Basin		28,943	25,220	21,529	15,947	22,714	29,289	32,099	26,329	30,816	31,881	31,794	30,077
<u>RIVERSIDE BASIN IN SAN BERNARDINO COUNTY</u>															
24	DeBerry	2S4W-05C01S	3600783	567	778	222	472	645	440	389	734	413	2,032	2,467	1,645
24b	Total Production	Riverside Basin in S. B. Co.		567	778	222	472	645	440	389	734	413	2,032	2,467	1,645
<u>RIVERSIDE BASIN IN RIVERSIDE COUNTY</u>															
28	Olivewood #1	2S/5W-26F01S	3300366	392	674	550	539	413	253	89	131	352	557	247	176
29	Olivewood #2	2S/5W-26E02S	3300367	1,026	1,140	908	1,182	789	273	653	614	978	929	399	528
30	Olivewood #3	22/5W-26M01S	3300368	127	396	404	715	249	52	60	72	64	343	35	180
32	Total Production	Riverside Basin in Riverside Co.		1,545	2,210	1,862	2,436	1,451	578	802	817	1,394	1,829	681	884
33a	Gage Total Production	All Basins		31,055	28,208	23,613	18,855	24,810	30,307	33,290	27,880	32,623	35,742	34,942	32,606
ADDITIONAL DELIVERIES FROM OTHER COMPANIES															
36	Riverside Water Co. Booster from Gage R.W. Co. Stock			-	-	-	-	-	-	-	-	-	-	-	-
37	City of Riverside - Clearwater Well (Sold to Victoria C.C.)			-	-	-	-	-	-	-	-	-	-	-	-

o Abandoned &/or File Closed.

Data from C of R Recordation Filings cross checked with Gage's Year End Report.

Line 36 not required because of revision of method for determining quantity of water "not tributary" to Riverside Narrows (see Volume 6)

FOR YEARS PRECEDING 1971: Refer to Volume 5, August 1976, Page I-44

TABLE NO. 15

THE GAGE CANAL COMPANY WATER PRODUCTION
FROM THE SAN BERNARDINO BASIN AREA
RIVERSIDE BASIN IN SAN BERNARDINO COUNTY
AND RIVERSIDE BASIN IN RIVERSIDE COUNTY

(Quantities in Acre Feet)

Ln #	Local Designation	State Well #	Recordation #	1983	1984	1985	1986	1987	1988	1989	1990	1991	1992	1993	1994	1995	
SAN BERNARDINO BASIN AREA																	
1	o No. 6	1S/4W-13L01S	3600784	0	0	0	0	0	0	0	0	0	0	0	0	0	
2	o No. 17	1S/4W-14R	3600785	0	0	0	0	0	0	0	0	0	0	0	0	0	
3	o No. 21	1S/4W-13L02S	3600786	621	742	985	1,213	1,097	1,560	919	678	588	679	630	880	0	
4	No. 26-1	1S/4W-23A02S	3600787	1,147	2,208	2,021	1,645	2,121	3,074	2,428	1,815	2,106	2,311	1,937	1,095	1,476	
5	No. 27-1	1S/4W-23H01S	3600788	1,417	2,544	2,013	1,940	2,061	3,047	1,773	1,723	1,878	1,590	1,551	1,528	1,990	
6	No. 27-2	1S/4W-23K01S	3600789	872	2,127	2,332	1,866	2,561	3,537	2,521	2,468	2,023	2,418	2,377	2,565	2,555	
7	No. 29-1	1S/4W-23K02S	3600790	1,017	2,265	2,003	1,962	1,778	2,847	1,792	1,564	1,789	1,901	2,208	689	2,355	
8	No. 29-2	1S/4W-13N01S	3600791	2,621	3,630	3,498	4,582	3,583	4,497	3,394	3,747	3,177	2,698	2,226	2,306	1,456	
9	No. 29-3	1S/4W-13N02S	3600792	2,384	4,044	3,152	3,396	4,427	3,912	3,410	2,739	2,921	2,335	2,320	1,681	15	
10	No. 30-1	1S/4W-13M02S	3600793	588	970	1,118	1,233	871	688	1,046	1,884	1,447	1,916	1,611	1,206	787	
11	No. 31-1	1S/4W-13F02S	3600794	1,035	1,444	2,192	2,119	1,225	1,010	1,347	1,251	1,729	2,395	1,987	2,308	1,967	
12	No. 46-1	1S/4W-13G02S	3600795	3,250	5,407	5,050	5,071	4,589	4,839	3,819	3,287	3,558	2,943	2,918	3,039	3,277	
13	No. 51-1	1S/4W-23A05S	3600796	372	1,138	969	1,434	1,428	1,671	975	754	1,003	595	1,274	1,123	0	
14	No. 56-1	1S/4W-13G03S	3600797	2,385	3,525	2,251	3,751	3,249	3,762	3,220	2,225	2,080	1,490	1,892	1,777	13	
15	o Cowlane	1S/4W-23G01S	3600798	0	0	0	0	0	0	0	0	0	0	0	0	0	
16	No. 66-1	1S/4W-23G	3602331	2,630	3,759	3,607	3,714	3,261	3,526	2,975	2,521	2,439	2,117	2,194	2,354	2,196	
17	No. 6-Domestic	1S/4W-13P	3602423	44	72	65	57	62	52	36	39	38	68	76	70	60	
18	No. 92-3	1S/4W-13L08S	3603556											1,005	3,705	4,437	
19	No. 92-2	1S/4W-13L07S	3603557											233	4,023	4,489	
20	No. 92-1	1S/4W-13N07S	3603558											0	4,374	5,003	
21																	
22																	
23																	
24																	
25	Total Production Bunker Hill Basin			20,383	33,875	31,256	33,983	32,313	38,022	29,655	26,695	26,776	25,456	26,439	34,723	32,076	
26																	
27	RIVERSIDE BASIN IN SAN BERNARDINO COUNTY																
28																	
29	DeBerry	2S4W-05C01S	3600783	1,019	2,046	1,861	1,893	1,996	2,189	1,965	1,962	1,734	1,657	2,023	2,028	1,664	
30																	
31	Total Production Riverside Basin in S. B. Co.			1,019	2,046	1,861	1,893	1,996	2,189	1,965	1,962	1,734	1,657	2,023	2,028	1,664	
32																	
33	RIVERSIDE BASIN IN RIVERSIDE COUNTY																
34																	
35	Olivewood #1	2S/5W-26F01S	3300366	80	787	535	680	521	463	1,677	1,869	1,446	666	435	855	555	
36	Olivewood #2	2S/5W-26E02S	3300367	301	1,306	968	1,091	910	1,045	1,954	2,136	1,773	795	802	1402	930	
37	Olivewood #3	22/5W-26M01S	3300368	44	694	487	485	336	576	1,239	1,300	940	324	265	531	354	
38																	
39	Total Production Riverside Basin in Riverside			425	2,787	1,990	2,256	1,767	2,084	4,870	5,305	4,159	1,785	1,502	2,788	1,839	
40																	
41	Gage Total Production			21,827	38,708	35,107	38,132	36,076	42,295	36,490	33,962	32,669	28,898	29,964	39,539	35,579	

o Abandoned &/or File Closed.

Data from C of R Recordation Filings cross checked with Gage's Year End Report.

TABLE NO. 15

THE GAGE CANAL COMPANY WATER PRODUCTION
FROM THE SAN BERNARDINO BASIN AREA
RIVERSIDE BASIN IN SAN BERNARDINO COUNTY
AND RIVERSIDE BASIN IN RIVERSIDE COUNTY

(Quantities in Acre Feet)

Table with 18 columns: Ln #, Local Designation, State Well #, Recordation #, and years 1996-2010. Rows include San Bernardino Basin Area wells, Riverside Basin in San Bernardino County (DeBerry), and Riverside Basin in Riverside County (Olivewood #1-3). Summary rows for Total Production are provided for each basin and a Gage Total Production row.

o Abandoned &/or File Closed.
Data from C of R Recordation Filings cross checked with Gage's Year End Report.

TABLE NO. 15

THE GAGE CANAL COMPANY WATER PRODUCTION
 FROM THE SAN BERNARDINO BASIN AREA
 RIVERSIDE BASIN IN SAN BERNARDINO COUNTY
 AND RIVERSIDE BASIN IN RIVERSIDE COUNTY

(Quantities in Acre Feet)

Ln #	Local Designation	State Well #	Recordation #	2011	2012	2013	2014	2015	2016	2017	2018	2019	2020	2021	2022	2023	2024	2025
SAN BERNARDINO BASIN AREA																		
1	o No. 6	1S/4W-13L01S	3600784	-	-	-	-	-	-	-	-	-	-	-	-	-	-	-
2	o No. 17	1S/4W-14R	3600785	-	-	-	-	-	-	-	-	-	-	-	-	-	-	-
3	o No. 21	1S/4W-13L02S	3600786	-	-	-	-	-	-	-	-	-	-	-	-	-	-	-
4	No. 26-1	1S/4W-23A02S	3600787	3,091	2,785	1,523	978	607	834	1,173								
5	No. 27-1	1S/4W-23H01S	3600788	13	2,057	981	977	553	1,029	1,219								
6	No. 27-2	1S/4W-23K01S	3600789	1,248	713	97	1,258	1,695	203	1,159								
7	No. 29-1	1S/4W-23K02S	3600790	746	1,272	1,342	956	1,018	837	522								
8	No. 29-2	1S/4W-13N01S	3600791	2,041	3,286	3,188	3,603	2,221	1,370	721								
9	No. 29-3	1S/4W-13N02S	3600792	2,417	2,320	2,387	182	2,898	1,792	1,699								
10	No. 30-1	1S/4W-13M02S	3600793	18	0	0	0	0	0	0								
11	No. 31-1	1S/4W-13F02S	3600794	131	0	0	0	0	0	0								
12	o No. 46-1	1S/4W-13G02S	3600795	-	-	-	-	-	-	-	-	-	-	-	-	-	-	-
13	No. 51-1	1S/4W-23A05S	3600796	1,831	2,172	2,225	1,957	1,734	559	1,688								
14	No. 56-1	1S/4W-13G03S	3600797	783	737	827	758	1,015	2,379	1,605								
15	o Cowlane	1S/4W-23G01S	3600798	-	-	-	-	-	-	-	-	-	-	-	-	-	-	-
16	No. 66-1	1S/4W-23G	3602331	899	2,185	3,326	2,573	1,981	2,523	2,595								
17	No. 6-Domestic	1S/4W-13P	3602423	33	15	6	51	0	0	0								
18	No. 92-3	1S/4W-13L08S	3603556	2,604	2,484	2,767	2,777	2,421	1,977	2,013								
19	No. 92-2	1S/4W-13L07S	3603557	2,639	2,965	2,986	3,133	2,781	2,745	2,360								
20	No. 92-1	1S/4W-13N07S	3603558	3,524	3,430	3,377	2,979	3,257	2,992	2,828								
21	No. 98-1	1S/4W-23A06S	3603728	3,387	3,389	2,813	3,946	3,361	4,013	3,384								
22	Tippecanoe	1S/4W-13F02S	3603920	4,228	3,977	3,648	3,706	2,608	2,945	1,520								
23	No. 46-1R	1S/4W-23A07S	3603921	158	2,335	1,996	1,311	3,227	1,822	1,837								
23a	No. 31-1R	1S/4W-13L09S	3603968			1,076	2,363	2,379	2,271	2,304								
24																		
25	Total Production Bunker Hill Basin			29,791	36,122	34,565	33,508	33,756	30,291	28,627								
26																		
27	RIVERSIDE BASIN IN SAN BERNARDINO COUNTY																	
28																		
29	DeBerry	2S4W05C01S	3600783	693	1,304	273	0	0	0									
30																		
31	Total Production Riverside Basin in S. B. Co.			693	1,304	273	0	0	0									
32																		
33	RIVERSIDE BASIN IN RIVERSIDE COUNTY																	
34																		
35	Olivewood #1	2S/5W-26F01S	3300366	987	924	1,381	1,432	1,411	1,322	1,388								
36	Olivewood #2	2S/5W-26E02S	3300367	1,361	1,295	1,801	1,957	1,879	1,761	1,870								
37	Olivewood #3	22/5W-26M01S	3300368	743	385	1,012	957	972	816	909								
38																		
39	Total Production Riverside Basin in Riverside Co.			3,091	2,604	4,194	4,346	4,262	3,899	4,167								
40																		
41	Gage Total Production			33,575	40,030	39,032	37,854	38,018	34,190	32,794								

o Abandoned &/or File Closed.
 Data from C of R Recordation Filings cross checked with Gage's Year End Report.

TABLE NO. 16

THE GAGE CANAL COMPANY
WATER PRODUCTION FROM THE SAN BERNARDINO BASIN AREA
DELIVERED IN SAN BERNARDINO COUNTY & RIVERSIDE COUNTY
TO EAST RIVERSIDE WATER COMPANY

(1)	(2)	(3)	(4)	(5)	(6)	(7)
	Irrigation Season in Days	Total Delivered to East Riverside Water Company in A.F.	Average A.F. per day of Irrigation Season in A.F.	Delivered San Bernardino County Deliveries Estimated Measured in A.F. in A.F.		Riverside County in A.F.
1971						108
1972						90
1973						82
1974						**0
1975						**0
1976						**0
1977						**0
1978						**0
1979						**0
1980						**0
1981						**0
1982						**0

See **, Table No Longer Needed

Columns (2) & (3) Gage Records

Column (4) $632 \text{ Ac. Ft.} / 326 \text{ days} = 1.94$ for Years 1947 through 1952 = Col. (6)/Col. (2)

Column (5) $(4) \times (2)$

Column (6) Gage Canal Records

Column (7) = Column (3) - Column (5) or Column (3) - Column (6)

From 1968 to 1973, the Gage Canal has provided the Watermaster with just that portion of water delivered to East Riverside Water Co. that was used within San Bernardino County.

** Beginning in 1974 all water delivered to East Riverside Water Co. within San Bernardino County was produced by the DeBerry Well which is located in the Riverside Basin within San Bernardino County.

FOR YEARS PRECEDING 1971: Refer to Volume 5, August 1976, Page I-47

TABLE NO. 17

THE GAGE CANAL COMPANY
WATER PRODUCTION FROM THE SAN BERNARDINO BASIN AREA AND RIVERSIDE BASINS SITUATED IN SAN BERNARDINO COUNTY
WITH DELIVERIES MADE IN SAN BERNARDINO COUNTY & EXPORTED TO RIVERSIDE COUNTY

(Quantities in Acre Feet)

Year	Production in Bunker Hill Basin	Delivery in Bunker Hill Basin			Bunker Hill Export from Basin	Delivery in Colton Basin			Bunker Hill Export to Riverside Basin in San Bernardino County	Bunker Hill Water Delivered to Riverside Basin North of County Line	Bunker Hill Water Exported to Riverside County	Production in Riverside Basin within San Bernardino County				
		Total Delivery	Return to Canals	Net Delivery		Cooley Ranch Water Rights	Gage Stock	Total Delivery				DeBerry Well	Delivered to East Riverside Water Company	Export to Riverside County		
(1)	(2)	(3)	(3a)	(4)	(5)	(6)	(7)	(8)	(9)	(10) *	(11) *	(12)	(13)	(14)	(14a)	(15)
1971	28,943	698	600	98	28,845	526	35	561	28,284	108	108	28,176	567	0	0	567
1972	25,220	708	623	85	25,135	422	35	457	24,678	90	90	24,588	778	0	0	778
1973	21,529	671	515	156	21,373	331	99	430	20,943	82	82	20,861	222	0	0	222
1974	15,947	761	1,004	0	15,947	381	104	485	15,462	0	0	15,462	472	98	0	374
1975	22,714	644	1,099	0	22,714	342	156	498	22,216	0	0	22,216	645	77	0	568
1976	29,289	1,085	1,137	0	29,289	305	218	523	28,766	0	0	28,766	440	62	0	378
1977	32,099	1,212	1,338	0	32,099	263	83	346	31,753	0	0	31,753	389	6	0	383
1978	26,329	781	135	646	25,683	213	88	301	25,382	0	0	25,382	734	4	0	730
1979	30,816	814	1,057	0	30,816	273	142	415	30,401	0	0	30,401	413	4	0	409
1980	31,881	631	248	383	31,498	0	0	0	31,498	0	0	31,498	2,032	4	0	2,028
1981	31,794	724	0	724	31,070	0	0	0	31,070	0	0	31,070	2,467	3	0	2,464
1982	30,077	451	435	16	30,061	0	0	0	30,061	0	0	30,061	1,645	1	0	1,644
1983	20,383	191	0	191	20,192	0	0	0	20,192	0	0	20,192	1,019	1	0	1,018

Column (2) = From Recordation Filings, Table 15, Page 1, Line 20
 Column (3) = From Gage Records.
 Column (3a) = From S.C.E. Co Report to CRWQB.
 Column (4) = Column (3) - Column (3a).
 Column (5) = Column (2) - Column (4).
 Column (6) = From Gage Records.
 Column (7) = From Gage Records.

Column (8) = Column (6) + Column (7).
 Column (9) = Column (5) - Column (8).
 Column (10) = From Table 16, Column (6).
 Column (11) = Same as Column (10).
 Column (12) = Column (9) - Column (11).
 Column (13) = From Table 15, Page 1, Line 24.
 Column (14) = Same as Column (13).

Column (14a) = From Gage Canal records. (Outlets 1,3,5,6,8)
 * Commencing in the Year 1974, water supplied by DeBerry Well
 Column (15) = Column (14) - Column (14a).
 CRWQCB = California Regional Water Quality Control Board.
 Column 6 comments include water sales to City of Colton

NOTE: DeBERRY WELL WAS FINANCED AND CONSTRUCTED BY THE GAGE CANAL COMPANY STOCKHOLDERS FOR THE SOLE USE OF GAGE STOCKHOLDERS, AND DOES NOT SERVE EAST RIVERSIDE WATER CO. **PRIOR TO 1974.**
 FOR YEAR PRECEDING 1971: Refer to Volume 5, August 1976, Page I-49

THE GAGE CANAL COMPANY
WATER PRODUCTION FROM THE SAN BERNARDINO BASIN AREA AND RIVERSIDE BASINS SITUATED IN SAN BERNARDINO COUNTY
WITH DELIVERIES MADE IN SAN BERNARDINO COUNTY & EXPORTED TO RIVERSIDE COUNTY

(Quantities in Acre Feet)

Year	Production in Bunker Hill Basin	Delivery in Bunker Hill Basin			Bunker Hill Export from Basin	Delivery in Colton Basin			Bunker Hill Export to Riverside Basin in San Bernardino County	Bunker Hill Water Delivered to Riverside Basin North of County Line		Production in Riverside Basin within San Bernardino County				
		Southern California Edison Power Plant	Total Delivery	Return to Canals		Net Delivery	Cooley Ranch Water Rights Gage/Total	(7)		(8)	Bunker Hill Water Exported to Riverside County	DeBerry Well	Delivered to East Riverside Water Company	Export to Riverside County		
(1)	(2)	(3)	(3a)	(4)	(5)	(6)	(7)	(8)	(9)	(10)	(11) *	(12)	(13)	(14)	(14a)	(15)
1984	33,875	32	0	32	33,843	-	-	-	33,843	-	-	33,843	2,046	2	-	2,044
1985	31,256	59	0	59	31,197	-	-	-	31,197	-	-	31,197	1,861	1	-	1,860
1986	33,983	145	0	145	33,838	-	-	-	33,838	-	-	33,838	1,893	2	-	1,891
1987	32,313	15	0	15	32,298	-	-	-	32,298	-	-	32,298	1,996	1	-	1,995
1988	38,022	10	15	0	38,022	-	-	-	38,022	-	-	38,022	2,189	2	-	2,187
1989	29,655	0	-	0	29,655	-	-	-	29,655	-	-	29,655	1,965	2	-	1,963
1990	26,695	4	-	4	26,691	-	-	-	26,691	-	-	26,691	1,962	1	-	1,961
1991	26,776	6	-	6	26,770	-	-	-	26,770	-	-	26,770	1,734	1	-	1,733
1992	25,456	0	-	0	25,456	-	-	-	25,456	-	-	25,456	1,657	1	-	1,656
1993	26,439	0	-	0	26,439	-	-	-	26,439	-	-	26,439	2,023	2	-	2,021
1994	34,723	39	-	39	34,684	-	-	-	34,684	-	-	34,684	2,028	2	-	2,026
1995	32,076	98	-	98	31,978	-	-	-	31,978	-	-	31,978	1,664	0	-	1,664
1996	34,031	10	-	10	34,021	-	-	-	34,021	-	-	34,021	1,706	0	-	1,706
1997	32,317	8	-	8	32,309	-	-	-	32,309	-	-	32,309	1,591	0	-	1,591
1998	30,207	0	-	0	30,207	-	-	-	30,207	-	-	30,207	1,823	0	-	1,823
1999	35,707	181	-	181	35,526	-	-	-	35,526	-	-	35,526	2,051	0	-	2,051
2000	35,215	117	-	117	35,098	-	-	-	35,098	-	-	35,098	1,664	0	-	1,664
2001	36,270	21	-	21	36,249	-	-	-	36,249	-	-	36,249	1,491	0	-	1,491
2002	36,858	0	-	0	36,858	-	-	-	36,858	-	-	36,858	1,286	0	-	1,286
2003	32,678	0	-	0	32,678	-	-	-	32,678	-	-	32,678	1,339	0	-	1,339
2004	32,889	0	-	0	32,889	-	-	-	32,889	-	-	32,889	1,125	0	-	1,125
2005	29,730	0	-	0	29,730	-	-	-	29,730	-	-	29,730	1,354	-	-	1,354

Column (2) = From Recordation Filings, Table 15, Line 25

Column (3) = From Gage Records.

Column (3a) = From S.C.E. Co Report to CRWQB.

Column (4) = Column (3) - Column (3a).

Column (5) = Column (2) - Column (4).

Column (6) = From Gage Records.

Column (7) = From Gage Records.

Column (8) = Column (6) + Column (7).

Column (9) = Column (5) - Column (8).

Column (10) = From Table 16, Column (6).

Column (11) = Same as Column (10).

Column (12) = Column (9) - Column (11).

Column (13) = From Table 15, Line 29.

Column (14) = Same as Column (13).

Column (14a) = From Gage Canal records. (Outlets 1,3,5,6,8)

Column (15) = Column (14) - Column (14a).

* All deliveries in San Bernardino Co. from DeBerry Well.

CRWQCB = California Regional Water Quality Control Board.

SCE sold Power Plant to Mt. View Power Company in 1999

TABLE NO. 17

THE GAGE CANAL COMPANY
WATER PRODUCTION FROM THE SAN BERNARDINO BASIN AREA AND RIVERSIDE BASINS SITUATED IN SAN BERNARDINO COUNTY
WITH DELIVERIES MADE IN SAN BERNARDINO COUNTY & EXPORTED TO RIVERSIDE COUNTY

(Quantities in Acre Feet)

Year	Delivery in Bunker Hill Basin				Delivery in Colton Basin			Production in Riverside Basin within San Bernardino County						
	Production in Bunker Hill Basin	Southern California Edison Power Plant		Bunker Hill Export from Basin	Cooley Ranch Water Rights Gage/Total		Bunker Hill Export to Riverside Basin in San Bernardino County	Bunker Hill Wtr Delivered to Riverside Basin North of County Line		Bunker Hill Water Exported to Riverside County	DeBerry Well	Delivered to East Riverside Water Company	Export to Riverside County	
(1)	(2)	(3)	(3a)	(4)	(5)	(6)	(7) (8)	(9)	(10)	(11) *	(12)	(13) (14)	(14a)	(15)
2006	31,791	-	-	-	31,791	-	-	31,791	-	-	31,791	1,969	-	1,969
2007	32,324	-	-	-	32,324	-	-	32,324	-	-	32,324	1,870	-	1,870
2008	32,746	-	-	-	32,746	-	-	32,746	-	-	32,746	1,849	-	1,849
2009	34,550	-	-	-	34,550	-	-	34,550	-	-	34,550	1,601	-	1,601
2010	33,380	-	-	-	33,380	-	-	33,380	-	-	33,380	1,074	-	1,074
2011	29,791	-	-	-	29,791	-	-	29,791	-	-	29,791	693	-	693
2012	36,122	-	-	-	36,122	-	-	36,122	-	-	36,122	1,304	-	1,304
2013	34,565	-	-	-	34,565	-	-	34,565	-	-	34,565	273	-	273
2014	33,508	-	-	-	33,508	-	-	33,508	-	-	33,508	0	-	0
2015	33,756	-	-	-	33,756	-	-	33,756	-	-	33,756	0	-	0
2016	30,291	-	-	-	30,291	-	-	30,291	-	-	30,291	0	-	0
2017	28,627	-	-	-	28,627	-	-	28,627	-	-	28,627	0	-	0
2018		-	-	-		-	-		-	-			-	
2019		-	-	-		-	-		-	-			-	
2020		-	-	-		-	-		-	-			-	
2021		-	-	-		-	-		-	-			-	
2022		-	-	-		-	-		-	-			-	
2023		-	-	-		-	-		-	-			-	
2024		-	-	-		-	-		-	-			-	
2025		-	-	-		-	-		-	-			-	

Column (2) = From Recordation Filings, Table 15, Page 3 or Page 4, Line 25
 Column (5) = Column (2) - Column (4).
 Column (9) = Column (5) - Column (8).
 Column (10) = From Table 16, Column (6).
 Column (11) = Same as Column (10).
 Column (12) = Column (9) - Column (11).

Column (13) = From Table 15, Line 29.
 Column (14) = Same as Column (13).
 Column (14a) = From Gage Canal records. (Outlets 1,3,5,6,8)
 Column (15) = Column (14) - Column (14a).
 * All deliveries in San Bernardino Co. from DeBerry Well.
 SCE sold Power Plant to Mt. View Power Company in 1999

TABLE NO. 18

GAGE CANAL
WATER PRODUCTION FROM THE SAN BERNARDINO BASIN AREA
AND DELIVERIES WITHIN SAN BERNARDINO COUNTY
AND EXPORTS TO RIVERSIDE COUNTY

(Quantities in Acre Feet)

Year	GAGE CANAL WATER COMPANY PRODUCTION AND DELIVERY IN SAN BERNARDINO BASIN AREA			GAGE DELIVERIES IN COLTON & RIVERSIDE BASINS IN SAN BERNARDINO COUNTY			Total Water From San Bernardino Basin Area Exported to Riverside County
	Production from Gage Wells (1)	Delivery to Power Plant (2)	Total Available for Export (3)	Cooley Stock & Prior Rights (4)	East Riverside Water Company (5)	Total Delivery (6)	
Base Period Average	29,999	683	28,800	529	360	889	27,911
1971	28,943	98	28,845	561	108	669	28,176
1972	25,220	85	25,135	457	90	547	24,588
1973	21,529	156	21,373	430	82	512	20,861
1974	15,947	0	15,947	485	-	485	15,462
1975	22,714	0	22,714	498	-	498	22,216
1976	29,289	0	29,289	523	-	523	28,766
1977	32,099	0	32,099	346	-	346	31,753
1978	26,329	646	25,683	301	-	301	25,382
1979	30,816	0	30,816	415	-	415	30,401
1980	31,881	383	31,498	-	-	-	31,498
1981	31,794	724	31,070	-	-	-	31,070
1982	30,077	16	30,061	-	-	-	30,061
1983	20,383	191	20,192	-	-	-	20,192
1984	33,875	32	33,843	-	-	-	33,843
1985	31,256	59	31,197	-	-	-	31,197
1986	33,983	145	33,838	-	-	-	33,838
1987	32,313	15	32,298	-	-	-	32,298
1988	38,022	0	38,022	-	-	-	38,022
1989	29,655	0	29,655	-	-	-	29,655
1990	26,695	4	26,691	-	-	-	26,691
1991	26,776	6	26,770	-	-	-	26,770
1992	25,456	0	25,456	-	-	-	25,456
1993	26,439	0	26,439	-	-	-	26,439
1994	34,723	39	34,684	-	-	-	34,684
1995	32,076	98	31,978	-	-	-	31,978
1996 *	34,031	10	34,021	-	-	-	34,021
1997 *	32,317	8	32,309	-	-	-	32,309
1998 *	30,207	0	30,207	-	-	-	30,207
1999	35,707	181	35,526	-	-	-	35,526
2000	35,215	117	35,098	-	-	-	35,098
2001	36,270	21	36,249	-	-	-	36,249
2002	36,858	0	36,858	-	-	-	36,858
2003	32,678	0	32,678	-	-	-	32,678
2004	32,889	0	32,889	-	-	-	32,889
2005	29,730	0	29,730	-	-	-	29,730

Column (1) = From Table No. 15, Line 25, Gage Canal.

Column (2) = From Table No. 17, Column (4), Gage Canal.

Column (3) = Column (1) - Column (2).

Column (4) = Table No. 17, Column (8), Gage Canal, Cooley Ranch last took water in 1979.

Column (5) = Table No. 17, Column (11), Gage Canal,

after 1974, all East Riverside Water from DeBerry Well.

Column (6) = Column (4) + Column (5).

Column (7) = Column (3) - Column (6).

FOR YEARS PRECEDING 1971: Refer to Volume 5, August 1976, Page I-51.

* Corrected during 1999 verification

Base Period Average from Base Period Volume 5, page 435

TABLE NO. 18

GAGE CANAL
WATER PRODUCTION FROM THE SAN BERNARDINO BASIN AREA
AND DELIVERIES WITHIN SAN BERNARDINO COUNTY
AND EXPORTS TO RIVERSIDE COUNTY

(Quantities in Acre Feet)

Year	GAGE CANAL WATER COMPANY PRODUCTION AND DELIVERY IN SAN BERNARDINO BASIN AREA			GAGE DELIVERIES IN COLTON & RIVERSIDE BASINS IN SAN BERNARDINO COUNTY			Total Water From San Bernardino Basin Area Exported to Riverside County
	Production from Gage Wells	Delivery to Power Plant	Total Available for Export	Cooley Stock & Prior Rights	East Riverside Water Company	Total Delivery	
	(1)	(2)	(3)	(4)	(5)	(6)	(7)
Base Period Average	29,999	683	28,800	529	360	889	27,911
2006	31,791	-	31,791	-	-	-	31,791
2007	32,324	-	32,324	-	-	-	32,324
2008	32,746	-	32,746	-	-	-	32,746
2009	34,550	-	34,550	-	-	-	34,550
2010	33,380	-	33,380	-	-	-	33,380
2011	29,791	-	29,791	-	-	-	29,791
2012	36,122	-	36,122	-	-	-	36,122
2013	34,565	-	34,565	-	-	-	34,565
2014	33,508	-	33,508	-	-	-	33,508
2015	33,756	-	33,756	-	-	-	33,756
2016	30,291	-	30,291	-	-	-	30,291
2017	28,627	-	28,627	-	-	-	28,627
2018		-		-	-	-	
2019		-		-	-	-	
2020		-		-	-	-	
2021		-		-	-	-	
2022		-		-	-	-	
2023		-		-	-	-	
2024		-		-	-	-	
2025		-		-	-	-	
2026		-		-	-	-	
2027		-		-	-	-	
2028		-		-	-	-	
2029		-		-	-	-	
2030		-		-	-	-	

Column (1) = From Table No. 15, Line 25, Gage Canal.

Column (3) = Column (1) - Column (2).

Column (7) = Column (3) - Column (6).

FOR YEARS PRECEDING 1971: Refer to Volume 5, August 1976, Page I-51.

Base Period Average from Base Period Volume 5, page 435

TABLE NO. 19

**RIVERSIDE HIGHLAND WATER COMPANY WATER PRODUCTION
FROM THE SAN BERNARDINO BASIN AREA
IN SAN BERNARDINO BASIN AREA
(Quantities in Acre Feet)**

Year	L.C. #1 1N4W31E01S 3601535	L.C. #8 1N4W31F01S 3602840	L.C. #10 1N4W31E03S 3603470	Lytle Creek Basin Sub-Total	°R.H. #1 1S4W22M07S 3601522	R.H. #2 1S4W22L 3601523	R.H. FW#5 1S4W22L17S 3603514	Cooley H 1S4W11D02S 3604003	Cooley I 1S4W11D03S 3604004	Cooley J 1S4W11D04S 3604010	Raub 6 1S4W14N10S 3603907	Raub 8 1S4W14N10S 3603908	R.H. #12 ° 1S4W22L08S 3601530	R.H. #18 1S4W22L05S 3601533	R.H. #24 1S4W22P05S 3602254	Bunker Hill Basin Sub-Total	Total Water Production San Bernardino Basin Area	High Groundwater Mitigation Program
(1)	(2)	(3)	(4)	(5)	(6)	(7)	(8)	(9)	(10)	(11)	(11a)	(11b)	(12)	(13)	(14)	(15)	(16)	(17)
	Adjusted Base Right																4,294	
1971	1,669			1,669	177	313							761	1,092	0	2,343	4,012	
1972	1,468			1,468	0	113							804	1,178	969	3,064	4,532	
1973	1,282			1,282	259	155							772	1,044	0	2,230	3,512	
1974	1,374			1,374	68	146							656	830	1,014	2,714	4,088	
1975	1,302			1,302	14	236							697	1,137	1,323	3,407	4,709	
1976	1,468			1,468	0	28							936	703	1,385	3,052	4,520	
1977	1,406			1,406	0	59							378	983	757	2,177	3,583	
1978	964			964	0	100							142	144	0	386	1,350	
1979	1,352			1,352	0	457							368	351	841	2,017	3,369	
1980	1,600			1,600	0	649							669	37	722	2,077	3,677	
1981	1,806			1,806	0	650							86	915	147	1,798	3,604	
1982	1,538			1,538	0	392							439	227	199	1,257	2,795	
1983	2,248			2,248	0	578							255	81	0	914	3,162	
1984	0	2,300	*	2,300	0	1,293							85	1,081	0	2,459	4,759	
1985	0	1,880	**	1,880	-	809							122	501	-	1,432	3,312	
1986	199	1,939		2,138	-	1,058							1	1,547	-	2,606	4,744	
1987	1,680	490		2,170	-	730							0	1,019	-	1,749	3,919	
1988	1,354	935		2,289	-	1,058							0	1,428	-	2,486	4,775	
1989	1,072	1,068		2,140	-	1,201							0	1,340	-	2,541	4,681	
1990	905	1,084		1,989	-	25	2,047						0	31	-	2,103	4,092	
1991	188	526	473	1,187	-	46	1,736						0	52	-	1,834	3,021	
1992	14	125	2,018	2,157	-	37	1,771						0	87	-	1,895	4,052	
1993	20	933	227	1,180	-	28	1,998						0	35	-	2,061	3,241	
1994	917	960	0	1,877	-	324	1,689						0	434	-	2,447	4,324	
1995	1,164	183	523	1,870	-	33	2,010						0	42	-	2,085	3,955	
1996	996	507	1,379	2,882	-	524	929						0	716	-	2,169	5,051	
1997	520	636	1,675	2,831	-	781	200						0	1,127	-	2,108	4,939	
1998	581	108	1,791	2,480	-	1	0						0	769	-	770	3,250	
1999	123	319	2,378	2,820	-	787	0						0	1,365	-	2,152	4,972	2,041
2000	153	179	2,524	2,856	-	188	6						0	373	-	567	3,423	567
2001	3	1	2,661	2,665	-	76	121						0	63	-	260	2,925	260
2002	1	1	2,398	2,400	-	424	972						0	514	-	1,910	4,310	1,910
2003	0	0	2,260	2,260	-	1	1	1,161	139		0	318	0	1	-	1,621	3,881	3
2004	0	0	1,454	1,454	-	1	1	69	152	76	0	0	0	1	-	300	1,754	-
2005	0	0	1,692	1,692	-	1	1	414	0	26	248	994	0	1	-	1,685	3,377	-

FOR YEARS PRECEDING 1971: Refer to Volume 5, August 1976, Page I-58.

L.C. #2, R.H. #8, Flowing, #10, #11 were abandoned &/or Filed Closed before 1971.

° Abandoned &/or File Closed.

* 1984 L.C. flowed artesian during the year, RH filed on pumped total of 1,891 af. Watermaster calculated 2300 af as reasonable.

** 1985 Filed 2,748. Large known loss near well site of 868 af.

Column (5) = Column (2) + (3) + (4).

Column (15) = Sum of Columns (6) thru Column (14).

Column (16) = Column (5) + Column (15).

Adjusted Base Right from Annual Report, Table 11

This table show all production "booked" against RH including the water going directly into Cof R system

TABLE NO. 19

RIVERSIDE HIGHLAND WATER COMPANY WATER PRODUCTION
FROM THE SAN BERNARDINO BASIN AREA
IN SAN BERNARDINO BASIN AREA
 (Quantities in Acre Feet)

Year	L.C. #1 1N4W31E01S 3601535	L.C. #8 1N4W31F01S 3602840	L.C. #10 1N4W31E03S 3603470	Lytle Creek Basin Sub-Total	°R.H. #1 1S4W22M07S 3601522	R.H. FW #2 1S4W22L 3601523	R.H. FW#5 1S4W22L17S 3603514	Cooley H 1S4W11D02S 3603911	Cooley I 1S4W11D03S 3603912	Cooley J 1S4W11D04S 3603913	Raub 6 1S4W14N10S 3603907	Raub 8 1S4W14N10S 3603908	R.H. #12 ° 1S4W22L08S 3601530	R.H. #18 1S4W22L05S 3601533	R.H. #24 1S4W22P05S 3602254	Bunker Hill Basin Sub-Total	Total Water Production San Bernardino Basin Area	High Groundwater Mitigation Program
(1)	(2)	(3)	(4)	(5)	(6)	(7)	(8)	(9)	(10)	(11)	(11a)	(11b)	(12)	(13)	(14)	(15)	(16)	(17)
Adjusted Base Right																	4,294	
2006	0	0	2,485	2,485	-	1	1	362	78	0	1,221	0	-	1	-	1,664	4,149	-
2007	0	0	1,985	1,985	-	3	0	303	90	47	0	1,200	-	5	-	1,648	3,633	-
2008	0	0	2,289	2,289	-	1	0	90	350	0	0	0	-	0	-	441	2,730	-
2009	0	0	1,208	1,208	-	0	0	0	440	0	0	0	-	0	-	440	1,648	-
2010	0	0	694	694	-	1	1	440	0	0	0	0	-	0	-	442	1,136	-
2011	0	0	1,210	1,210	-	4	1	440	0	0	0	0	-	0	-	445	1,655	-
2012	0	0	1,694	1,694	-	1	0	414	26	0	0	0	-	0	-	441	2,135	-
2013	0	0	1,818	1,818	-	1	0	610	444	0	0	0	-	0	-	1,055	2,873	-
2014	0	0	1,636	1,636	-	1	0	440	0	0	0	0	-	0	-	441	2,077	-
2015	0	0	1,460	1,460	-	1	0	598	842	500	0	0	-	0	-	1,941	3,401	-
2016	0	289	1,011	1,300	-	0	0	397	429	473	0	440	-	0	-	1,739	3,039	-
2017	0	236	1,227	1,463	-	0	0	168	262	10	0	0	-	0	-	440	1,903	-
2018					-								-		-			-
2019					-								-		-			-
2020					-								-		-			-
2021					-								-		-			-
2022					-								-		-			-
2023					-								-		-			-
2024					-								-		-			-
2025					-								-		-			-
2026					-								-		-			-
2027					-								-		-			-
2028					-								-		-			-
2029					-								-		-			-
2030					-								-		-			-
2031					-								-		-			-
2032					-								-		-			-
2033					-								-		-			-
2034					-								-		-			-
2035					-								-		-			-
2036					-								-		-			-
2037					-								-		-			-
2038					-								-		-			-
2039					-								-		-			-
2040					-								-		-			-

FOR YEARS PRECEDING 1971: Refer to Volume 5, August 1976, Page I-58.

L.C. #2, R.H. #8, Flowing, #10, #11 were abandoned &/or Filed Closed before 1971.

° Abandoned &/or File Closed.

* 1984 L.C. flowed artesian during the year, RH filed on pumped total of 1,891 af. Watermaster calculated 2300 af as reasonable.

** 1985 Filed 2,748. Large known loss near well site of 868 af.

*** During 2017 verification added production to Raub 6 and Raub 8 for 2005 and 2006

Column (5) = Column (2) + (3) + (4).

Column (15) = Sum of Columns (6) thru Column (14).

Column (16) = Column (5) + Column (15).

Adjusted Base Right from Annual Report, Table 11

This table show all production "booked" against RH including the water going directly into Cof R system

RIVERSIDE HIGHLAND WATER COMPANY WATER PRODUCTION
FROM THE COLTON BASIN
 (Quantities in Acre Feet)

Year	R H # 4 1S4W28K01S 3601525	R H # 4A 1S4W28K02S 3602182	Total Production in Colton Basin
(1)	(2)	(3)	(4)
Base Period Average			227
1971	240	16	256
1972	261	24	285
1973	212	0	212
1974	220	62	282
1975	260	40	300
1976	130	40	170
1977	175	157	332
1978	265	5	270
1979	139	52	191
1980	-	0	0
1981	-	0	0
1982	-	0	0
1983	-	0	0
1984	-	83	83
1985	-	675	675
1986	-	721	721
1987	-	471	471
1988	-	256	256
1989	-	158	158
1990	-	109	109
1991	-	4	4
1992	-	91	91
1993	-	0	0
1994	-	0	0
1995	-	0	0
1996	-	0	0
1997	-	0	0
1998	-	0	0
1999	-	0	0
2000	-	0	0
2001	-	0	0
2002	-	-	0
2003	-	-	0
2004	-	-	0
2005	-	-	0

Column (4) = Column (2) + Column (3).

FOR YEARS PRECEDING 1971: Refer to Volume 5, August 1976, Page I-60.

Base Period Average calculated from Base Period Volume 5, table 20, page 443

RIVERSIDE HIGHLAND WATER COMPANY WATER PRODUCTION
FROM THE COLTON BASIN
 (Quantities in Acre Feet)

Year	R H # 4 1S4W28K01S 3601525	R H # 4A 1S4W28K02S 3602182	Total Production in Colton Basin
(1)	(2)	(3)	(4)
Base Period Average			227
2006	-	-	0
2007	-	-	0
2008	-	-	0
2009	-	-	0
2010	-	-	0
2011	-	-	0
2012	-	-	0
2013	-	-	0
2014	-	-	0
2015	-	-	0
2016	-	-	0
2017	-	-	0
2018	-	-	0
2019	-	-	0
2020	-	-	0
2021	-	-	0
2022	-	-	0
2023	-	-	0
2024	-	-	0
2025	-	-	0
2026	-	-	0
2027	-	-	0
2028	-	-	0
2029	-	-	0
2030	-	-	0
2031	-	-	0
2032	-	-	0
2033	-	-	0
2034	-	-	0
2035	-	-	0
2036	-	-	0
2037	-	-	0
2038	-	-	0
2039	-	-	0
2040	-	-	0

Column (4) = Column (2) + Column (3).

FOR YEARS PRECEDING 1971: Refer to Volume 5, August 1976, Page I-60.

Base Period Average calculated from Base Period Volume 5, table 20, page 443

TABLE NO. 21

RIVERSIDE HIGHLAND WATER COMPANY WATER PRODUCTION
FROM THE RIVERSIDE BASIN IN SAN BERNARDINO & RIVERSIDE COUNTIES

(Quantities in Acre Feet)

Year	Riverside North Basin										Reassigned Production from RN to RS (9a)	Total Water Production in Riverside Basin in San Bernardino County (10)	Riverside South Basin		Total Water Production in Riverside Basin in Riverside County (15)
	°R N #3 1S4W28L01S 3601524 (1) (2)	R N #6 2S4W06R01S 3601525 (2a)	R N #6 2S4W05F03S 3603738 (2b)	R N #7 2S4W06R01S 3601526 (3)	°R N #16 1S4W33B05S 3601531 (4)	R N #17 1S4W28N05S 3601532 (5)	R N #20 1S4W28L02S 3601534 (6)	L V #1 1S4W32M01S 3601789 (7)	L V #2 1S4W32M 3601790 (8)	L V #3 1S4W23M04S 3603139 (9)		R H #21 2S4W08M01S 3301655 (11)	R.H. #22 2S4W08M02S 3301656 (12)		
Base Period Average												3,752			555
1971	-			1,901	-	2,734	669	0	0			5,304	642	1,456	2,098
1972	-			1,572	-	1,868	789	0	0			4,229	272	1,096	1,368
1973	-			1,339	-	1,903	832	0	0			4,074	236	1,034	1,270
1974	-			1,255	-	1,283	833	0	0			3,371	480	1,053	1,533
1975	-			1,340	-	871	805	0	0			3,016	94	1,133	1,227
1976	-			1,284	-	1,469	839	0	0			3,592	137	1,183	1,320
1977	-			1,693	-	2,343	663	0	0			4,699	219	869	1,088
1978	-			1,460	-	1,629	834	0	0			3,923	683	613	1,296
1979	-			1,513	-	1,488	875	0	0			3,876	172	803	975
1980	-			1,356	-	1,926	732	270	0			4,284	590	410	1,000
1981	-			1,543	-	2,200	789	411	22			4,965	607	665	1,272
1982	-			760	-	1,679	485	364	42			3,330	700	453	1,153
1983	-			539	-	1,299	604	94	0			2,536	1,031	2	1,033
1984	-			1,101	-	2,498	897	49	0			4,545	1,910	682	2,592
1985	-			1,174	-	2,198	816	287	0			4,475	1,120	797	1,917
1986	-			875	-	175	890	149	0			2,089	1,175	842	2,017
1987	-			945	-	91	565	31	0			1,632	996	817	1,813
1988	-			1,031	-	0	624	130	0			1,785	775	750	1,525
1989	-			830	-	0	768	95	0	865		2,558	1,072	357	1,429
1990	-			757	-	1	728	55	0	1,317		2,858	1,138	408	1,546
1991	-			1,011	-	2	784	80	0	1,704		3,581	1,023	465	1,488
1992	-			1,116	-	65	767	-	-	267		2,215	460	385	845
1993	-			1,237	-	616	619	-	-	562		3,034	585	250	835
1994	-			1,466	-	1,643	110	-	-	66		3,285	372	243	615
1995	-			1,376	-	780	311	-	-	659		3,126	262	349	611
1996	-			1,434	-	232	528	-	-	202		2,396	280	278	558
1997	-			1,431	-	430	471	-	-	181		2,513	126	324	450
1998	-			1,168	-	248	609	-	-	170		2,195	138	188	326
1999	-			1,527	-	625	354	-	-	121		2,627	463	20	483
2000	-			1,086	-	598	332	-	-	209	1,087	1,138	1) 63	24	1,174
2001	-		51	715	-	201	309	-	-	60	37	1,299	2) 527	129	693
2002	-		948	1,170	-	16	379	-	-	64	0	2,577	771	47	818
2003	-		481	945	-	127	324	-	-	8	0	1,885	451	33	484
2004	-		313	972	-	448	1,011	-	-	49	0	2,793	244	64	308
2005	-		294	962	-	100	723	-	-	11	59	2,031	572	59	690

FOR YEARS PRECEDING 1971: Refer to Volume 5, August 1976, Page I-62.

° Abandoned &/or Filed Closed.

Column (10) = Sum of Columns (2) thru Column (9) minus (9a) after 2000

Column (15) = Column (11) + Column (12), plus (9a) after 2000

1) For 2000, 1,087 AF of Riverside North production assigned to Riverside South Basin to accommodate changes in operations to bypass "commingling" calculation to better represent actual deliveries.

2) For 2001, 37 AF of Riverside North production assigned to Riverside South Basin to accommodate changes in operations to bypass "commingling" calculation to better represent actual deliveries.

TABLE NO. 21

RIVERSIDE HIGHLAND WATER COMPANY WATER PRODUCTION
FROM THE RIVERSIDE BASIN IN SAN BERNARDINO & RIVERSIDE COUNTIES
 (Quantities in Acre Feet)

Year	Riverside North Basin										Reassigned Production from RN to RS	Total Water Production in Riverside Basin in San Bernardino County	Riverside South Basin		Total Water Production in Riverside Basin in Riverside County
	°R N #3 1S4W28L01S 3601524	R N #6 2S4W06R01S 3601525	R N #6 2S4W05F03S 3603738	R N #7 2S4W06R01S 3601526	°R N #16 1S4W33B05S 3601531	R N #17 1S4W28N05S 3601532	R N #20 1S4W28L02S 3601534	L V #1 1S4W32M01S 3601789	L V #2 1S4W32M 3601790	L V #3 1S4W23M04S 3603139			R H #21 2S4W08M01S 3301655	R.H. #22 2S4W08M02S 3301656	
(1)	(2)	(2a)	(2b)	(3)	(4)	(5)	(6)	(7)	(8)	(9)	(9a)	(10)	(11)	(12)	(15)
Base Period Average												3,752			555
2006	-		727	243	-	42	251	-	-	2	66	1,199	50	46	162
2007	-		1,708	326	-	12	140	-	-	13	63	2,136	0	25	88
2008	-		1,352	154	-	40	95	-	-	4	62	1,583	0	0	62
2009	-		2,075	546	-	48	0	-	-	37	89	2,617	0	0	89
2010	-		1,637	1,253	-	71	1	-	-	25	78	2,909	0	0	78
2011	-		1,099	1,129	-	8	0	-	-	277	74	2,439	0	0	74
2012	-		1,461	699	-	18	0	-	-	180	88	2,270	0	0	88
2013	-		1,028	755	-	73	0	-	-	282	88	2,050	0	0	88
2014	-		1,170	779	-	114	0	-	-	36	-	2,099	0	0	0
2015	-		578	27	-	64	0	-	-	791	-	1,460	26	17	43
2016	-		842	2	-	83	0	-	-	289	-	1,216	46	35	81
2017	-		951	0	-	211	0	-	-	869	-	2,031	51	73	124
2018	-				-			-	-		-				
2019	-				-			-	-		-				
2020	-				-			-	-		-				
2021	-				-			-	-		-				
2022	-				-			-	-		-				
2023	-				-			-	-		-				
2024	-				-			-	-		-				
2025	-				-			-	-		-				
2026	-				-			-	-		-				
2027	-				-			-	-		-				
2028	-				-			-	-		-				
2029	-				-			-	-		-				
2030	-				-			-	-		-				
2031	-				-			-	-		-				
2032	-				-			-	-		-				
2033	-				-			-	-		-				
2034	-				-			-	-		-				
2035	-				-			-	-		-				
2036	-				-			-	-		-				
2037	-				-			-	-		-				
2038	-				-			-	-		-				
2039	-				-			-	-		-				
2040	-				-			-	-		-				

FOR YEARS PRECEDING 1971: Refer to Volume 5, August 1976, Page I-62.
 ° Abandoned &/or Filed Closed.

Column (10) = Sum of Columns (2) thru Column (9) minus (9a) after 2000
 Column (15) = Column (11) + Column (12), plus (9a) after 2000

(9a) Riverside North production assigned to Riverside South Basin to accommodate changes in operations to bypass "commingling" calculation to better represent actual deliveries. Change in operations, not needed after 201

TABLE NO. 22

RIVERSIDE HIGHLAND WATER COMPANY
WATER SUPPLY FROM OTHER COMPANIES
AND RIVERSIDE HIGHLAND WATER CO. PRODUCTION
 (Quantities in Acre Feet)

Year	Companies Supplying Additional Water			San Bernardino Basin	San Bernardino Basin less HGMP & Wtr Stock	Colton Basin	Riverside Basin		Total Production	Grand Total Water Supply
	City of Riverside	Net water from others	Total Supply				San Bernardino County	Riverside County		
(1)	(2)	(3)	(4)	(5)	(5a)	(6)	(7)	(8)	(9)	(10)
1971	0	0	0	4,012		256	5,304	2,098	11,670	11,670
1972	0	0	0	4,532		285	4,229	1,368	10,414	10,414
1973	0	0	0	3,512		212	4,074	1,270	9,068	9,068
1974	279	0	279	4,088		282	3,371	1,533	9,274	9,553
1975	0	0	0	4,709		300	3,016	1,227	9,252	9,252
1976	0	0	0	4,520		170	3,592	1,320	9,602	9,602
1977	0	0	0	3,583		332	4,699	1,088	9,702	9,702
1978	0	0	0	1,350		270	3,923	1,296	6,839	6,839
1979	0	0	0	3,369		191	3,876	975	8,411	8,411
1980	0	0	0	3,677		0	4,284	1,000	8,961	8,961
1981	0	0	0	3,604		0	4,965	1,272	9,841	9,841
1982	0	0	0	2,795		0	3,330	1,153	7,278	7,278
1983	0	0	0	3,162		0	2,536	1,033	6,731	6,731
1984	0	0	0	4,759		83	4,545	2,592	11,979	11,979
1985	0	0	0	3,312		675	4,475	1,917	10,379	10,379
1986	0	0	0	4,744		721	2,089	2,017	9,571	9,571
1987	0	0	0	3,919		471	1,632	1,813	7,835	7,835
1988	0	0	0	4,775		256	1,785	1,525	8,341	8,341
1989	0	0	0	4,681		158	2,558	1,429	8,826	8,826
1990	0	0	0	4,092		109	2,858	1,546	8,605	8,605
1991	0	0	0	3,021		4	3,581	1,488	8,094	8,094
1992	0	0	0	4,052		91	2,215	845	7,203	7,203
1993	0	0	0	3,241		0	3,034	835	7,110	7,110
1994	0	0	0	4,324		0	3,285	615	8,224	8,224
1995	0	0	0	3,955		0	3,126	611	7,692	7,692
1996	0	0	0	5,051		0	2,396	558	8,005	8,005
1997	0	0	0	4,939		0	2,513	450	7,902	7,902
1998	0	0	0	3,250		0	2,195	326	5,771	5,771
1999	0	-2,041	-2,041	4,972	2,931	0	2,627	483	8,082	6,041
2000	0	-567	-567	3,423	2,856	0	1,138	1,174	5,735	5,168
2001	0	-260	-260	2,925	2,665	0	1,299	693	4,917	4,657
2002	0	-1,910	-1,910	4,310	2,400	0	2,577	818	7,705	5,795
2003	-1,618	-3	-1,621	3,881	2,260	0	1,885	484	6,250	4,629
2004	-297	0	-297	1,754	1,457	0	2,793	308	4,855	4,558
2005	-1,682	0	-1,682	3,377	1,695	0	2,031	690	6,098	4,416

Column (2) = From City of Riverside Table 1, Line 69k
 Column (3) = From Riverside Highland Co. records
 Column (4) = Column (2) + Column (3)

Column (5) = From Table 19, Column (16).
 Column (6) = From Table 20, Column (4).
 Column (7) = From Table 21, Column (10).

Column (8) = From Table 21, Column (15).
 Column (9) = Columns (5) + (6) + (7) + (8).
 Column (10) = Column (4) + Column (9).

1999 - 2,041 AF was pumped for SBVWMD Pilot Dewatering Program (HGMP)
 2000 - 567 AF was pumped for SBVWMD Pilot Dewatering Program (HGMP)

2001 - 260 AF was pumped for SBVMWD Pilot Dewatering Program (HGMP) from FW #2, #5 & #18
 2002 - 1,910 AF was pumped for SBVMWD Pilot Dewatering Program (HGMP) from FW #2, #5 & #18
 2003 - 3 AF was pumped for SBVMWD Pilot Dewatering Program (HGMP) from FW #2, #5 & #18

FOR YEARS PRECEDING 1971: Refer to Volume 5, August 1976, Page I-64.

RIVERSIDE HIGHLAND WATER COMPANY
WATER SUPPLY FROM OTHER COMPANIES
AND RIVERSIDE HIGHLAND WATER CO. PRODUCTION
 (Quantities in Acre Feet)

Year	Companies Supplying Additional Water			San Bernardino Basin	San Bernardino Basin less HGMP & Wtr Stock	Colton Basin	Riverside Basin		Total Production	Grand Total Water Supply
	City of Riverside	Net water from others	Total Supply				San Bernardino County	Riverside County		
(1)	(2)	(3)	(4)	(5)	(5a)	(6)	(7)	(8)	(9)	(10)
2006	-1,661	0	-1,661	4,149	2,488	0	1,199	162	5,510	3,849
2007	-1,640	0	-1,640	3,633	1,993	0	2,136	88	5,857	4,217
2008	-440	0	-440	2,730	2,290	0	1,583	62	4,375	3,935
2009	-440	0	-440	1,648	1,208	0	2,617	89	4,354	3,914
2010	-440	0	-440	1,136	696	0	2,909	78	4,123	3,683
2011	0	0	0	1,655	1,655	0	2,439	74	4,168	4,168
2012	0	0	0	2,135	2,135	0	2,270	88	4,493	4,493
2013	0	-614	-614	2,873	2,259	0	2,050	88	5,011	4,397
2014	0	0	0	2,077	2,077	0	2,099	0	4,176	4,176
2015	-440	-1,500	-1,940	3,401	1,461	0	1,460	43	4,904	2,964
2016	-440	-1,300	-1,740	3,039	1,299	0	1,216	81	4,336	2,596
2017	-440	0	-440	1,903	1,463	0	2,031	124	4,058	3,618
2018										
2019										
2020										
2021										
2022										
2023										
2024										
2025										
2026										
2027										
2028										
2029										
2030										
2031										
2032										
2033										
2034										
2035										
2036										
2037										
2038										
2039										
2040										

Column (2) = From City of Riverside Table 1, Line 69K

Starting in 2008, this is Riverside lease from Riverside Highland

Column (3) = From Riverside Highland Co. records

Starting in 2013, this is RH lease water to Western MWD

Column (4) = Column (2) + Column (3)

Column (5) = From Table 19, Column (16).

Column (6) = From Table 20, Column (4).

Column (7) = From Table 21, Column (10).

Column (8) = From Table 21, Column (15).

Column (9) = Columns (5) + (6) + (7) + (8).

Column (10) = Column (4) + Column (9).

The following Tables are not needed
after the Base Period Verification Work

Riverside Highland Water Company

Tables Numbered 23, 24, 25, 26, 27

see Volume 5-1974 for data

TABLE NO. 23R

RIVERSIDE HIGHLAND WATER COMPANY
DISTRIBUTION OF EXTRACTIONS
 (Quantities in Acre Feet)

Year	San Bernardino Basin Area	Colton Basin	Riverside North Basin	Total S.B. Co. Production	Riverside South Basin	Total Production	Distribution of Production			Water Delivered		
	(2)	(3)	(4)	(5)	(6)	(7)	% S.B. Basin Area	% Colton Basin	% Riverside North Basin	in S.B. Co.	in Riv. Co.	Total Delivered
(1)	(2)	(3)	(4)	(5)	(6)	(7)	(8)	(9)	(10)	(11)	(12)	(13)
1985	3,312	675	4,475	8,462	1,917	10,379	39%	8%	53%	3,043	3,405	6,448
1986	4,744	721	2,089	7,554	2,017	9,571	63%	10%	28%	2,965	3,292	6,257
1987	3,919	471	1,632	6,022	1,813	7,835	65%	8%	27%	2,777	2,918	5,695
1988	4,775	256	1,785	6,816	1,525	8,341	70%	4%	26%	2,736	3,430	6,166
1989	4,681	158	2,558	7,397	1,429	8,826	63%	2%	35%	2,938	3,536	6,474
1990	4,092	109	2,858	7,059	1,546	8,605	58%	2%	40%	3,111	3,597	6,708
1991	3,021	4	3,581	6,606	1,488	8,094	46%	0%	54%	2,756	3,357	6,113
1992	4,052	91	2,215	6,358	845	7,203	64%	1%	35%	2,799	2,849	5,648
1993	3,241	0	3,034	6,275	835	7,110	52%	0%	48%	2,921	3,114	6,035
1994	4,324	0	3,285	7,609	615	8,224	57%	0%	43%	3,030	3,403	6,433
1995	3,955	0	3,126	7,081	611	7,692	56%	0%	44%	3,073	3,078	6,151
1996	5,051	0	2,396	7,447	558	8,005	68%	0%	32%	3,237	3,139	6,376
1997	4,939	0	2,513	7,452	450	7,902	66%	0%	34%	3,241	3,149	6,390
1998	3,250	0	2,195	5,445	326	5,771	60%	0%	40%	2,810	2,127	4,937
1999	2,931	0	2,627	5,558	483	6,041	53%	0%	47%	3,375	1,789	5,164
2000	2,856	0	1,138	3,994	1,174	5,168	72%	0%	28%	3,492	1,098	4,590
2001	2,665	0	1,299	3,964	693	4,657	67%	0%	33%	3,362	770	4,132
2002	2,400	-	2,577	4,977	818	5,795	48%	-	52%	4,340	998	5,338
2003	2,260	-	1,885	4,145	484	4,629	55%	-	45%	3,537	848	4,385
2004	1,457	-	2,793	4,250	308	4,558	34%	-	66%	3,516	698	4,214
2005	1,695	-	2,031	3,726	690	4,416	45%	-	55%	3,236	1,007	4,243

Columns (2) (3) (4) (6) from Table No. 22.

Column (8) = Column (2) ÷ Column (5).

Columns (11) & (12) from RH Co. records.

Column (5) = Column (2) + (3) + (4).

Column (9) = Column (3) ÷ Column (5).

Column (13) = Columns (11) + Column (12).

Column (7) = Columns (5) + Column (6).

Column (10) = Column (4) ÷ Column (5).

1985-1989 shown for information only, new format starts with 1990 report.

Replaces Tables 28 thru 31 starting with 1990.

Column (2) excludes High Groundwater Mitigation production and Riverside Stock water leases

TABLE NO. 23R

RIVERSIDE HIGHLAND WATER COMPANY
DISTRIBUTION OF EXTRACTIIONS
 (Quantities in Acre Feet)

Year	San Bernardino Basin Area Production	Colton Basin Production	Riverside North Basin Production	Total S.B. Co. Production	Riverside South Basin Production	Total Production	Distribution of Production			Water Delivered		
							% S.B. Basin Area	% Colton Basin	% Riverside North Basin	in S.B. Co.	in Riv. Co.	Total Delivered
(1)	(2)	(3)	(4)	(5)	(6)	(7)	(8)	(9)	(10)	(11)	(12)	(13)
2006	2,488	-	1,199	3,687	162	3,849	67%	-	33%	3,415	434	3,849
2007	1,993	-	2,136	4,129	88	4,217	48%	-	52%	3,597	534	4,131
2008	2,290	-	1,583	3,873	62	3,935	59%	-	41%	3,441	456	3,897
2009	1,208	-	2,617	3,825	89	3,914	32%	-	68%	3,254	494	3,748
2010	696	-	2,909	3,605	78	3,683	19%	-	81%	3,035	397	3,432
2011	1,655	-	2,439	4,094	74	4,168	40%	-	60%	2,973	418	3,391
2012	2,135	-	2,270	4,405	88	4,493	48%	-	52%	3,482	480	3,962
2013	2,259	-	2,050	4,309	88	4,397	52%	-	48%	3,314	471	3,785
2014	2,077	-	2,099	4,176	0	4,176	50%	-	50%	3,263	371	3,634
2015	1,461	-	1,460	2,921	43	2,964	50%	-	50%	2,504	351	2,855
2016	1,299	-	1,216	2,515	81	2,596	52%	-	48%	2,546	528	3,074
2017	1,463	-	2,031	3,494	124	3,618	42%	-	58%	2,767	666	3,433
2018		-										
2019		-										
2020		-										
2021		-										
2022		-										
2023		-										
2024		-										
2025		-										
2026		-										
2027		-										
2028		-										
2029		-										
2030		-										
2031		-										
2032		-										
2033		-										
2034		-										
2035		-										
2036		-										
2037		-										
2038		-										
2039		-										
2040		-										

Columns (2) (3) (4) (6) from Table No. 22.

Column (5) = Column (2) + (3) + (4).

Column (6) from Table No. 21 , Column (15)

Column (7) = Columns (5) + Column (6).

Column (8) = Column (2) ÷ Column (5).

Column (9) = Column (3) ÷ Column (5).

Column (10) = Column (4) ÷ Column (5).

Columns (11) & (12) from RH Co. records.

Column (13) = Columns (11) + Column (12).

Column (2) excludes High Groundwater Mitigation production and Riverside Stock water leases

RIVERSIDE HIGHLAND WATER COMPANY
DISTRIBUTION OF EXTRACTIONS
 (Quantities in Acre Feet)

Year	Production ÷ Delivered	Adjusted Demand			Adjusted Demand			Adjusted Demand			
		Adjusted S. B. Co. Delivery	Adjusted Riv. Co. Delivery	Total Production	San Bernardino Basin Area Production			Colton Basin		Riverside North Basin	
		(3)	(4)	(4a)	Delivered to S.B. Basin	Delivered to Colton/Riv N	Delivered Outside Valley	Delivered to Colton/Riv N	Delivered Outside Valley	Delivered to Colton/Riv N	Delivered Outside Valley
(1)	(2)	(3)	(4)	(4a)	(5)	(6)	(7)	(8)	(9)	(10)	(11)
1985	1.6096	4,898	5,481	10,379	-	1,917	1,395	391	284	2,590	1,885
1986	1.5296	4,535	5,036	9,571	-	2,848	1,896	433	288	1,254	835
1987	1.3758	3,821	4,014	7,835	-	2,486	1,433	299	172	1,035	597
1988	1.3527	3,701	4,640	8,341	-	2,593	2,182	139	117	969	816
1989	1.3633	4,005	4,821	8,826	-	2,535	2,146	86	72	1,385	1,173
1990	1.2828	3,991	4,614	8,605	-	2,313	1,779	62	47	1,616	1,242
1991	1.3241	3,649	4,445	8,094	-	1,669	1,352	2	2	1,978	1,603
1992	1.2753	3,570	3,633	7,203	-	2,275	1,777	51	40	1,244	971
1993	1.1781	3,441	3,669	7,110	-	1,777	1,464	0	0	1,664	1,370
1994	1.2784	3,874	4,350	8,224	-	2,201	2,123	0	0	1,672	1,613
1995	1.2505	3,843	3,849	7,692	-	2,146	1,809	0	0	1,696	1,430
1996	1.2555	4,064	3,941	8,005	-	2,756	2,295	0	0	1,308	1,088
1997	1.2366	4,008	3,894	7,902	-	2,656	2,283	0	0	1,352	1,161
1998	1.1689	3,285	2,486	5,771	-	1,961	1,289	0	0	1,324	871
1999	1.1698	3,948	2,093	6,041	-	2,082	849	0	0	1,866	761
2000	1.1259	3,932	1,236	5,168	-	2,811	45	0	0	1,120	18
2001	1.1271	3,789	868	4,657	-	2,547	118	0	0	1,242	57
2002	1.0856	4,712	1,083	5,795	-	2,272	128	-	-	2,440	137
2003	1.0556	3,734	895	4,629	-	2,036	224	-	-	1,698	187
2004	1.0816	3,803	755	4,558	-	1,304	153	-	-	2,499	294
2005	1.0408	3,368	1,048	4,416	-	1,532	163	-	-	1,836	195

Column (2) = Column (7) ÷ Column (13) on previous page.
 Column (3) = Column (11) on previous page x Column (2).
 Column (4) = Column (12) on previous page x Column (2).
 Column (5) = Company method of operation.
 Column (6) = Column (2) previous page - Column (7).
 Column (7) = Column (2) previous page - [Column (3) x Column (8) from previous page].
 Column (8) = Column (3) previous page - Column (9).
 Column (9) = Column (3) previous page - [Column (3) x Column (9) from previous page].
 Column (10) = Column (4) previous page - Column (11).
 Column (11) = Column (4) previous page - [Column (3) x Column (10) from previous page].

1985-1989 shown for information only, new format starts with 1990 report.

Replaces Tables 28 thru 31 starting with 1990.

RIVERSIDE HIGHLAND WATER COMPANY
DISTRIBUTION OF EXTRACTIONS
 (Quantities in Acre Feet)

Year	Production ÷ Delivered %	Adjusted		Total Production	Adjusted Demand San Bernardino Basin Area Production			Adjusted Demand Colton Basin		Adjusted Demand Riverside North Basin	
		S. B. Co. Delivery	Riv. Co. Delivery		Delivered to S.B. Basin	Delivered to Colton / Riv N	Delivered Outside Valley	Delivered to Colton / Riv N	Delivered Outside Valley	Delivered to Colton / Riv N	Delivered Outside Valley
		(3)	(4)		(5)	(6)	(7)	(8)	(9)	(10)	(11)
2006	1.0001	3,415	434	3,849	-	2,304	184	-	-	1,111	88
2007	1.0208	3,672	545	4,217	-	1,772	221	-	-	1,900	236
2008	1.0098	3,475	460	3,935	-	2,054	236	-	-	1,420	163
2009	1.0443	3,398	516	3,914	-	1,073	135	-	-	2,325	292
2010	1.0731	3,257	426	3,683	-	629	67	-	-	2,628	281
2011	1.2291	3,654	514	4,168	-	1,477	178	-	-	2,177	262
2012	1.1340	3,949	544	4,493	-	1,914	221	-	-	2,035	235
2013	1.1617	3,850	547	4,397	-	2,018	241	-	-	1,832	218
2014	1.1491	3,750	426	4,176	-	1,865	212	-	-	1,885	214
2015	1.0382	2,600	364	2,964	-	1,300	161	-	-	1,299	161
2016	0.8445	2,150	446	2,596	-	1,111	188	-	-	1,040	176
2017	1.0540	2,916	702	3,618	-	1,221	242	-	-	1,695	336
2018											
2019											
2020											
2021											
2022											
2023											
2024											
2025											
2026											
2027											
2028											
2029											
2030											
2031											
2032											
2033											
2034											
2035											
2036											
2037											
2038											
2039											
2040											

Column (2) = Column (7) ÷ Column (13) on previous page.
 Column (3) = Column (11) on previous page x Column (2).
 Column (4) = Column (12) on previous page x Column (2).
 Column (5) = Company method of operation.
 Column (6) = Column (2) previous page - Column (7).

Column (7) = Column (2) previous page - [Column (3) x Column (8) from previous page].
 Column (8) = Column (3) previous page - Column (9).
 Column (9) = Column (3) previous page - [Column (3) x Column (9) from previous page].
 Column (10) = Column (4) previous page - Column (11).
 Column (11) = Column (4) previous page - [Column (3) x Column (10) from previous page].

TABLE NO. 28

RIVERSIDE HIGHLAND WATER COMPANY
IRRIGATION AND DOMESTIC DELIVERIES AND PRODUCTION
REQUIRED IN RIVERSIDE & SAN BERNARDINO COUNTIES

Year	Total Water Produced in MID	Domestic	Deliveries in M.I.D.				Production in Required in M.I.D.		Riverside Co. Historic Delivery & Required Production					San Bernardino Required Production		
			Irrigation	Total Dom & Irr	Unaccounted for Total	%	Irrigation	Domestic	Del.	Prod.	Del.	Prod.	Total Production	Irrigation	Domestic	Total
(1)	(2)	(3)	(4)	(5)	(6)	(7)	(8)	(9)	(10)	(11)	(12)	(13)	(14)	(15)	(16)	(17)
1971	294,107	44,029	208,260	252,289	41,818	14.22%	242,780	51,327	160,989	187,674	1,317	1,535	189,209	55,106	49,792	104,898
1972	262,453	43,737	183,269	227,006	35,447	13.51%	211,886	50,567	142,980	165,306	2,074	2,398	167,704	46,580	48,169	94,749
1973	228,494	39,865	157,982	197,847	30,647	13.41%	182,454	46,040	127,170	146,869	1,211	1,399	148,268	35,585	44,641	80,226
1974	240,733	43,375	168,048	211,423	29,310	12.18%	191,345	49,388	134,160	152,759	1,295	1,474	154,233	38,586	47,914	86,500
1975	233,140	41,641	162,050	203,691	29,449	12.63%	185,479	47,661	130,714	149,610	1,242	1,422	151,032	35,866	46,239	82,105
1976	241,910	43,263	170,027	213,290	28,620	11.83%	192,842	49,068	138,206	156,749	1,241	1,407	158,156	36,091	47,661	83,752
1977	244,510	41,580	175,362	216,942	27,568	11.27%	197,646	46,864	142,848	160,992	1,237	1,394	162,386	36,644	45,467	82,111
1978	172,318	44,491	110,302	154,793	17,525	10.17%	122,790	49,528	94,077	104,728	1,600	1,781	106,509	18,062	47,747	65,809
1979	211,969	49,024	128,539	177,563	34,406	16.23%	153,446	58,523	109,106	130,247	1,745	2,083	132,330	23,199	56,440	79,639
1980	225,892	51,948	130,037	181,985	43,907	19.44%	161,411	64,481	108,677	134,897	2,089	2,593	137,490	26,514	61,888	88,402
1981	249,099	57,199	142,376	199,575	49,524	19.88%	177,706	71,393	119,741	149,454	2,254	2,938	152,392	28,252	68,455	96,707
1982	183,419	54,277	96,872	151,149	32,270	17.59% *	123,715	59,704	82,196	104,972	2,024	2,226	107,198	18,742	57,478	76,220
1983	169,623	67,702	60,009	127,711	41,912	24.71% *	95,151	74,472	54,155	85,874	2,440	2,684	88,558	9,277	71,788	81,065
1984	301,971	75,971	112,549	188,520	113,451	37.57% *	218,304	83,667	100,795	195,513	2,409	2,650	198,163	22,791	81,017	103,808
1985	261,587	69,508	93,043	162,551	99,036	37.86% **	178,178	83,409	83,352	159,612	2,486	2,983	162,595	18,566	80,426	98,992
1986	241,156	72,147	85,598	157,745	83,411	34.59% °	150,972	90,184	80,048	141,189	2,943	3,679	144,868	9,783	86,505	96,288
1987	197,512	69,232	74,309	143,541	53,971	27.33% *	117,895	79,617	70,566	111,957	2,980	3,427	115,384	5,938	76,190	82,128
1988	210,259	70,318	85,115	155,433	54,826	26.08% *	129,393	80,866	82,600	125,570	3,860	4,439	130,009	3,823	76,427	80,250
1989	222,442	79,141	84,048	163,189	59,253	26.64% °°	124,307	98,135	81,365	120,339	7,764	9,627	129,966	3,968	88,507	92,475

Replaced by Table 23R starting with 1990.

Columns (2), (3), (4), (5), (6), (10) & (12) are from Company Records, "Condensed Water Summary".

Column (2) Includes water delivered by other companies.

Columns (7) (8) (9) See Notes.

Columns (11), (13), (15), (16) See Worksheets.

Column (14) = Column (11) + Column (13).

Column (17) = Column (15) + Column (16).

* Assumed domestic loss at 15% with Column (7) as total system loss.

** Assumed domestic loss at 20% with Column (7) as total system loss, known loss in L.C. Line of 868 af.

° Assumed domestic loss at 25% with Column (7) as total system loss.

°° Assumed domestic loss at 24% with Column (7) as total system loss.

FOR YEARS PRECEDING 1971: Refer to Volume 5, August 1976, Page I-73.

TABLE NO. 29

RIVERSIDE HIGHLAND WATER COMPANY
 WATER PRODUCTION SHOWN ON RECORDATION FILINGS
 DELIVERED FOR IRRIGATION AND DOMESTIC USES WITHIN BOTH RIVERSIDE AND SAN BERNARDINO COUNTIES

REQUIRED PRODUCTION FOR DELIVERIES MADE IN SAN BERNARDINO & RIVERSIDE COUNTIES

WATER PRODUCTION FOR
 RIVERSIDE & SAN BERNARDINO CO.

----- Riverside County ----- ----- San Bernardino County -----

YEAR	Production Required for Deliveries				Total Filed Extractions A.F. (5)	Ratio of Filed to Production Required (6)	Riverside County			San Bernardino County			Riverside Co.			San Bernardino Co.		TOTAL PRODUCTION IN RIVERSIDE & SAN BERNARDINO COUNTIES A.F. (23)					
	Irrig.	Dom.	Total	A.F.			Irrigation		Domestic		Irrigation		Domestic		Irrig.	Dom.	Irrig.		Dom.				
	M.I.D. (1)	M.I.D. (2)	M.I.D. (3)	A.F. (4)			M.I.D. (7)	A.F. (8)	% Total Production (9)	M.I.D. (10)	A.F. (11)	% Total Prod. (12)	M.I.D. (13)	A.F. (14)	% Total Prod. (15)	M.I.D. (16)	A.F. (17)		% Total Prod. (18)	A.F. (19)	A.F. (20)	A.F. (21)	A.F. (22)
1971	242,780	51,327	294,107	11,667	11,670	100.03%	187,674	7,445	63.81%	1,535	61	0.52%	55,106	2,186	18.74%	49,792	1,975	16.93%	7,447	61	2,187	1,975	11,670
1972	211,886	50,567	262,453	10,411	10,414	100.03%	165,306	6,558	62.98%	2,398	95	0.91%	46,580	1,848	17.75%	48,169	1,911	18.35%	6,559	95	1,848	1,911	10,414
1973	182,454	46,040	228,494	9,064	9,068	100.04%	146,869	5,826	64.28%	1,399	55	0.61%	35,585	1,412	15.57%	44,641	1,771	19.53%	5,829	56	1,412	1,771	9,068
1974	191,345	49,388	240,733	9,550	9,553	100.03%	152,759	6,060	63.46%	1,474	58	0.61%	38,586	1,531	16.03%	47,914	1,900	19.90%	6,062	58	1,531	1,901	9,553
1975	185,479	47,661	233,140	9,249	9,252	100.04%	149,610	5,935	64.17%	1,422	56	0.61%	35,866	1,423	15.38%	46,239	1,834	19.83%	5,937	56	1,423	1,835	9,252
1976	192,842	49,068	241,910	9,596	9,602	100.06%	156,749	6,218	64.80%	1,407	56	0.58%	36,091	1,432	14.92%	47,661	1,890	19.70%	6,222	56	1,433	1,892	9,602
1977	197,646	46,864	244,510	9,700	9,702	100.03%	160,992	6,386	65.84%	1,394	55	0.57%	36,644	1,454	14.99%	45,467	1,803	18.59%	6,388	55	1,454	1,804	9,701
1978	122,790	49,528	172,318	6,836	6,839	100.05%	104,728	4,154	60.78%	1,781	71	1.03%	18,062	717	10.48%	47,747	1,894	27.70%	4,156	71	717	1,895	6,839
1979	153,446	58,523	211,969	8,409	8,411	100.03%	130,247	5,167	61.45%	2,083	83	0.98%	23,199	920	10.94%	56,440	2,239	26.62%	5,168	83	921	2,239	8,411
1980	161,411	64,481	225,892	8,961	8,961	100.00%	134,897	5,351	59.72%	2,593	103	1.15%	26,514	1,052	11.74%	61,888	2,455	27.39%	5,351	103	1,052	2,455	8,961
1981	177,706	71,393	249,099	9,882	9,841	99.59%	149,454	5,929	60.00%	2,938	117	1.18%	28,252	1,121	11.34%	68,455	2,715	27.48%	5,904	116	1,116	2,704	9,841
1982	123,715	59,704	183,419	7,276	7,278	100.03%	104,972	4,164	57.23%	2,226	88	1.21%	18,742	743	10.22%	57,478	2,280	31.33%	4,165	88	744	2,280	7,278
1983	95,151	74,472	169,623	6,729	6,731	100.03%	85,874	3,407	50.63%	2,684	106	1.58%	9,277	368	5.47%	71,788	2,847	42.32%	3,408	107	368	2,848	6,731
1984	218,304	83,667	301,971	11,979	11,979	100.00%	195,513	7,756	64.75%	2,650	105	0.88%	22,791	904	7.55%	81,017	3,213	26.83%	7,756	105	904	3,213	11,979
1985	178,178	83,409	261,587	10,377	10,379	100.02%	159,612	6,332	61.02%	2,983	118	1.14%	18,566	737	7.10%	80,426	3,190	30.74%	6,333	118	737	3,191	10,379
1986	150,972	90,184	241,156	9,567	9,571	100.05%	141,189	5,601	58.55%	3,679	146	1.53%	9,783	388	4.06%	86,505	3,431	35.87%	5,604	146	388	3,433	9,571
1987	117,895	79,617	197,512	7,835	7,835	100.00%	111,957	4,441	56.68%	3,427	136	1.74%	5,938	236	3.01%	76,190	3,022	38.57%	4,441	136	236	3,022	7,835
1988	129,393	80,866	210,259	8,341	8,341	100.00%	125,570	4,981	59.72%	4,439	176	2.11%	3,823	152	1.82%	76,427	3,031	36.34%	4,981	176	152	3,031	8,341
1989	124,307	98,135	222,442	8,824	8,826	100.02%	120,339	4,774	54.10%	9,627	382	4.33%	3,968	157	1.78%	88,507	3,511	39.78%	4,775	382	157	3,511	8,825

Replaced by Table 23R starting with 1990.

Column (1) = From Column (8), Table No. 28.
 Column (2) = From Column (9), Table No. 28.
 Column (3) = From Column (2), Table No. 28.
 Column (4) = Column (3) * 0.0396694.
 Column (5) = From Column (10), Table No. 22.
 Column (6) = From Column (5) + Column (4).
 Column (7) = From Column (11), Table No. 28.

Column (8) = Column (7) * 0.0396694.
 Column (9) = Column (8) + Column (4).
 Column (10) = From Column (13), Table No. 28.
 Column (11) = Column (10) * 0.0396694.
 Column (12) = Column (11) + Column (4).
 Column (13) = From Column (15), Table No. 28.
 Column (14) = Column (13) * 0.0396694.

Column (15) = Column (14) + Column (4).
 Column (16) = From Column (16), Table No. 28.
 Column (17) = Column (16) * 0.0396694.
 Column (18) = Column (17) + Column (4).
 Column (19) = Column (5) x Column (9).
 Column (20) = Column (5) x Column (12).
 Column (21) = Column (5) x Column (15).
 Column (22) = Column (5) x Column (18).
 Column (23) = Sum of Columns (19), (20), (21), (22).
 Same as column (5); same as Table 22, Column (10).

FOR YEARS PRECEDING 1971: Refer to Volume 5, August 1976, Page I-75.

RIVERSIDE HIGHLAND WATER COMPANY
WATER PRODUCTION FROM THE SAN BERNARDINO BASIN AREA, COLTON AND RIVERSIDE BASINS IN SAN BERNARDINO AND RIVERSIDE COUNTIES
AND THE DELIVERY OF THE PRODUCTION IN SAN BERNARDINO AND RIVERSIDE COUNTIES
 (Quantities in Acre Feet)

PRODUCTION IN SAN BERNARDINO COUNTY

Year	Domestic Supply			Commingled Sources					Riverside Basins Well	Production in Riverside County for Uses Therein	Agri. Supply for portion of Riverside Co. Demand	TOTAL PRODUCTION	
	Lytle Creek Wells	Colton Basin	Riverside Basin	Bunker Hill Basin	Colton Basin	Riverside Basin	Total Commingled Sources						
	LC #1 & #8	Colton Basin Well RH 4a	Riverside Basin Wells RH 20 LV #1 & #3	RH 2, 12 18, 24	Rice Thorn Ward Warren		RH 17	La Sierra Water Co.		RH 7	RH 21 & 22	RH 7, 21, 22	
	(1)	(2)	(3)	(4)	(5)	(6)	(7)	(8)	(9)	(10)	(11)	(12)	(13)
1971	1,669	256	669	2,343	0	-	2,734	0	5,077	1,901	2,098	3,999	11,670
1972	1,468	285	789	3,064	0	-	1,868	0	4,932	1,572	1,368	2,940	10,414
1973	1,282	212	832	2,230	0	-	1,903	0	4,133	1,339	1,270	2,609	9,068
1974	1,374	282	833	2,714	279	-	1,283	0	4,276	1,255	1,533	2,788	9,553
1975	1,302	300	805	3,407	0	-	871	0	4,278	1,340	1,227	2,567	9,252
1976	1,468	170	839	3,052	0	-	1,469	0	4,521	1,284	1,320	2,604	9,602
1977	1,406	332	663	2,177	0	-	2,343	0	4,520	1,693	1,088	2,781	9,702
1978	964	270	834	386	0	-	1,629	0	2,015	1,460	1,296	2,756	6,839
1979	1,352	191	875	2,017	0	-	1,488	0	3,505	1,513	975	2,488	8,411
1980	1,600	0	1002	2,077	0	-	1,926	0	4,003	1,356	1,000	2,356	8,961
1981	1,806	0	1222	1,798	0	-	2,200	0	3,998	1,543	1,272	2,815	9,841
1982	1,538	0	891	1,257	0	-	1,679	0	2,936	760	1,153	1,913	7,278
1983	2,248	0	698	914	0	-	1,299	0	2,213	539	1,033	1,572	6,731
1984	2,300	83	946	2,459	0	-	2,498	0	4,957	1,101	2,592	3,693	11,979
1985	1,880	675	1103	1,432	0	-	2,198	0	3,630	1,174	1,917	3,091	10,379
1986	2,138	721	1039	2,606	0	-	175	0	2,781	875	2,017	2,892	9,571
1987	2,170	471	596	1,749	0	-	91	0	1,840	945	1,813	2,758	7,835
1988	2,289	256	754	2,486	0	-	0	0	2,486	1,031	1,525	2,556	8,341
1989	2,140	158	1728	2,541	0	-	0	0	2,541	830	1,429	2,259	8,826

Replaced by Table 23R starting with 1990.

(1) = Table No. 19, Column (5). (5) = Table No. 22, Column (2). (8) = Table No. 22, Column (3). (11) = Table No. 21, Column (15).
 (2) = Table No. 20, Column (4). (6) = N/A after 1966. (9) = Columns (4)+(5)+(7)+(8). (12) = Column (10) + (11).
 (3) = Table No. 21, Columns (6)+(7)+(8)+(9). (7) = Table No. 21, Column (5). (10) = Table No. 21, Column (3). (13) = Columns (1)+(2)+(3)+(4)+(5)+(7)+(8)+(10)+(11).
 (4) = Table No. 19, Column (15).

FOR YEARS PRECEDING 1971: Refer to Volume 5, August 1976, Page I-77.

RIVERSIDE HIGHLAND WATER COMPANY
WATER PRODUCTION FROM THE SAN BERNARDINO BASIN AREA, COLTON AND RIVERSIDE BASINS IN SAN BERNARDINO AND RIVERSIDE COUNTIES
AND THE DELIVERY OF THE PRODUCTION IN SAN BERNARDINO AND RIVERSIDE COUNTIES
 (Quantities in Acre Feet)

Year	DOMESTIC SYSTEM										LYTLE CREEK AREA									
	Domestic Demand			Production for Domestic Demand						Domestic Export			Dom Export			Residual Productic				
	San Bernardino County	Riv. County	Total	Lytle Creek	Riverside		North		% of Production			to Riverside County			to San Bernardino Co.			Available for Irrig. & USED IN S.B		
					Basin RH 4&4A	RH 3,RH 20 LV 1,2,3	Lytle Creek	Colton	Riv. North	From Lytle Creek	From Colton	From Riv. North	From Lytle Creek	From Colton	From Riv. North	Total Production	San Bernardino County	Riv. Co.	CO. FOR IRRIG. & DOMESTIC	
(1)	(2)	(3)	(4)*	(5)	(6)	(7)	(8)	(9)	(10)	(11)	(12)	(13)	(14)	(15)	(16)	(17)	(18)	(19)		
1971	1,975	61	2,036	1,111	256	669	59.18%	12.57%	32.85%	36	8	20	1,075	248	649	1,669	558	-	1,633	
1972	1,911	95	2,006	932	285	789	57.02%	14.21%	39.33%	54	14	37	878	271	752	1,468	536	-	1414	
1973	1,771	56	1,827	783	212	832	54.85%	11.60%	45.54%	30	6	25	752	206	807	1,282	499	-	1,252	
1974	1,901	58	1,960	845	282	833	52.69%	14.39%	42.51%	31	8	25	814	274	808	1,374	529	-	1,343	
1975	1,835	56	1,891	786	300	805	50.52%	15.86%	42.57%	29	9	24	758	291	781	1,302	516	-	1273	
1976	1,892	56	1,947	938	170	839	48.20%	8.73%	43.08%	27	5	24	911	165	815	1,468	530	-	1,441	
1977	1,804	55	1,859	864	332	663	46.51%	17.86%	35.66%	26	10	20	838	322	643	1,406	542	-	1,380	
1978	1,895	71	1,965	861	270	834	43.87%	13.74%	42.43%	31	10	30	830	260	804	964	103	-	933	
1979	2,239	83	2,322	1,256	191	875	54.09%	8.23%	37.68%	45	7	31	1,211	184	844	1,352	96	-	1,307	
1980	2,455	103	2,558	1,556	0	1,002	60.83%	0.00%	39.18%	63	0	40	1,493	0	962	1,600	44	-	1,537	
1981	2,704	116	2,820	1,598	0	1,222	56.87%	0.00%	43.33%	66	0	50	1,532	0	1,172	1,806	208	-	1,740	
1982	2,280	88	2,369	1,478	0	891	62.37%	0.00%	37.62%	55	0	33	1,423	0	858	1,538	60	-	1,483	
1983	2,848	107	2,955	2,257	0	698	76.39%	0.00%	23.62%	81	0	25	2,175	0	673	2,248	0	-	2,167	
1984	3,213	105	3,319	2,290	83	946	69.00%	2.50%	28.51%	73	2	30	2,217	81	916	2,300	10	-	2,227	
1985	3,191	118	3,309	1,531	675	1103	46.27%	20.40%	33.33%	55	24	39	1,476	651	1,064	1,880	349	-	1,825	
1986	3,433	146	3,579	1,819	721	1,039	50.82%	20.15%	29.03%	74	30	42	1,745	691	997	2,138	319	-	2,064	
1987	3,022	136	3,158	2,091	471	596	66.22%	14.92%	18.87%	90	20	26	2,001	451	570	2,170	79	-	2,080	
1988	3,031	176	3,208	2,198	256	754	68.52%	7.98%	23.51%	121	14	41	2,077	242	713	2,289	91	-	2,168	
1989	3,511	382	3,893	2,007	158	1,728	51.56%	4.06%	44.38%	197	16	170	1,810	142	1,558	2,140	133	-	1,943	

Replaced by Table 23R starting with 1990.

- | | | | |
|---|--|----------------------------------|-------------------------------------|
| (1) = Table No. 29, Column (22). | (6) = Table No. 30, Sheet 1, Column (3). | (11) = Column (2) x Column (8). | (16) = Table 19, Column (5). |
| (2) = Table No. 29, Column (20). | (7) = Column (4) ÷ Column (3). | (12) = Column (2) x Column (9). | (17) = Column (16) - Column (4). |
| (3) = Column (1) + Column (2). | (8) = Column (5) ÷ Column (3). | (13) = Column (4) - Column (10). | (18) = Company method of operation. |
| (4) = Column (3) - [Column (6) + Column (5)]. | (9) = Column (6) ÷ Column (3). | (14) = Column (5) - Column (11). | (19) = Column (16) - Column (10). |
| (5) = Table No. 30, Column (2). | (10) = Column (2) x Column (7). | (15) = Column (6) - Column (12). | |

* Production cannot exceed Table 19, Column 5.
 FOR YEARS PRECEDING 1971: Refer to Volume 5, August 1976, Page I-79.

RIVERSIDE HIGHLAND WATER COMPANY
WATER PRODUCTION FROM THE SAN BERNARDINO BASIN AREA, COLTON AND RIVERSIDE BASINS IN SAN BERNARDINO AND RIVERSIDE COUNTIES
AND THE DELIVERY OF THE PRODUCTION IN SAN BERNARDINO AND RIVERSIDE COUNTIES
 (Quantities in Acre Feet)

Year	Irrigation Demand			San Bernardino County		Riverside County		Total Commingled Water for Irrigation	% Commingled Water		Irrigation Deliveries in San Bernardino from commingled Water Sources					Irrigation Deliveries in Riverside Co. from commingled Water Sources				
	Total	San Bernardino County	Riverside County	Lytle Creek Area Wtr. for Irri.	Irrig. from Commingled supply	Irri from R.H. 7 R.H. 21 R.H. 22	Irrig. from Commingled supply		Used in S.B. Co.	Used in Riv. Co.	Bunker Hill		Colton	Riverside Basin		Bunker Hill		Colton	Riverside Basin	
	(1)	(2)	(3)	(4)	(5)	(6)	(7)	(8)	(9)	(10)	R.H. Wells	Rice Thorn	(13)	R.H. Wells	La Sierra Water Co.	R.H. Wells	Rice Thorn	(18)	R.H. Wells	La Sierra Water Co.
1971	9,633	2,187	7,447	558	1,629	3,999	3,448	5,077	32.09%	67.91%	752	0	-	877	0	1,591	0	-	1,857	0
1972	8,408	1,848	6,559	536	1,312	2,940	3,619	4,932	26.61%	73.39%	815	0	-	497	0	2,249	0	-	1,371	0
1973	7,241	1,412	5,829	499	913	2,609	3,220	4,133	22.09%	77.91%	493	0	-	420	0	1,737	0	-	1,483	0
1974	7,593	1,531	6,062	529	1,002	2,788	3,274	4,276	23.43%	76.57%	636	65	-	301	0	2,078	214	-	982	0
1975	7,360	1,423	5,937	516	907	2,567	3,370	4,278	21.21%	78.79%	723	0	-	185	0	2,684	0	-	686	0
1976	7,654	1,433	6,222	530	903	2,604	3,618	4,521	19.97%	80.03%	610	0	-	293	0	2,442	0	-	1,176	0
1977	7,842	1,454	6,388	542	912	2,781	3,607	4,519	20.18%	79.82%	439	0	-	473	0	1,738	0	-	1,870	0
1978	4,873	717	4,156	103	614	2,756	1,400	2,015	30.49%	69.51%	118	0	-	497	0	268	0	-	1,132	0
1979	6,089	921	5,168	96	824	2,488	2,680	3,505	23.52%	76.48%	474	0	-	350	0	1,543	0	-	1,138	0
1980	6,403	1,052	5,351	44	1,007	2,356	2,995	4,003	25.17%	74.83%	523	0	-	485	0	1,554	0	-	1,441	0
1981	7,021	1,116	5,904	208	908	2,815	3,089	3,998	22.72%	77.28%	408	0	-	500	0	1,390	-	-	1,700	0
1982	4,909	744	4,165	60	683	1,913	2,252	2,936	23.28%	76.72%	293	0	-	391	0	964	0	-	1,288	0
1983	3,776	368	3,408	0	368	1,572	1,836	2,204	16.70%	83.30%	153	0	-	217	0	761	0	-	1,082	0
1984	8,660	904	7,756	10	894	3,693	4,063	4,957	18.03%	81.97%	443	0	-	450	0	2,016	0	-	2,048	0
1985	7,070	737	6,333	349	388	3,091	3,242	3,630	10.68%	89.32%	153	0	-	235	0	1,279	0	-	1,963	0
1986	5,992	388	5,604	319	69	2,892	2,712	2,781	2.48%	97.52%	65	0	-	4	0	2,541	0	-	171	0
1987	4,677	236	4,441	79	156	2,758	1,683	1,840	8.50%	91.50%	149	0	-	8	0	1,600	0	-	83	0
1988	5,133	152	4,981	91	60	2,556	2,425	2,486	2.42%	97.58%	60	0	-	0	0	2,426	0	-	0	0
1989	4,932	157	4,775	133	25	2,259	2,516	2,540	0.97%	99.03%	25	0	-	0	0	2,516	0	-	0	0

Replaced by Table 23R starting with 1990.

(1) = Columns (2) + (3).

(2) = Table No. 29, Column (21).

(3) = Table No. 29, Column (19).

(4) = Table No. 30, Sheet 2, Column (17).

(5) = Column (2) - Column (4).

(6) = Table No. 30, Sheet 1, Column (12).

(7) = Column (3) - Column (6).

(8) = Column (5) + Column (7).

(9) = Column (5) ÷ Column (8).

(10) = Column (7) ÷ Column (8).

(11) = Table 30, Sheet 1, Column (4) x Column (9) this page.

(12) = Table 30, Sheet 1, Column (5) x Column (9) this page.

(13) = Table 30, Sheet 1, Column (6) x Column (9) this page.

(14) = Table 30, Sheet 1, Column (9) x Column (9) this page.

(15) = Table 30, Sheet 1, Column (8) x Column (9) this page.

(16) = Table 30, Sheet 1, Column (4) x Column (10) this page.

(17) = Table 30, Sheet 1, Column (5) x Column (10) this page.

(18) = Table 30, Sheet 1, Column (6) x Column (10) this page.

(19) = Table 30, Sheet 1, Column (7) x Column (10) this page.

(20) = Table 30, Sheet 1, Column (8) x Column (10) this page.

FOR YEARS PRECEDING 1971: Refer to Volume 5, August 1976, Page I-81.

TABLE NO. 31

RIVERSIDE HIGHLAND WATER COMPANY
WATER PRODUCTION FROM THE SAN BERNARDINO BASIN AREA, COLTON & RIVERSIDE BASINS
IN SAN BERNARDINO AND RIVERSIDE COUNTIES AND THE DELIVERY OF THE PRODUCTION IN
SAN BERNARDINO AND RIVERSIDE COUNTIES

(Quantities in Acre Feet)

Year	PRODUCTION DELIVERED NORTH OF COUNTY LINE IN SAN BERNARDINO COUNTY									PRODUCTION DELIVERED SOUTH OF COUNTY LINE IN RIVERSIDE COUNTY									TOTAL PRODUCTION NORTH OF THE COUNTY LINE	TOTAL PRODUCTION SOUTH OF THE COUNTY LINE	TOTAL PRODUCTION
	Lytle	Bunker Hill			Colton	Riverside			TOTAL PRODUCTION DELIVERED	Lytle	Bunker Hill			Colton	Riverside			TOTAL PRODUCTION DELIVERED			
	R.H. Wells	R.H. Wells	Ward Warren	Total Bunker Hill	R.H. Wells	R.H. Wells	La Sierra Wells	Riverside Basin		R.H. Wells	R.H. Wells	Ward Warren	Total Bunker Hill	R.H. Wells	R.H. Wells	La Sierra Wells	Riverside Basin				
(1)	(2)	(3)	(4)	(5)	(6)	(7)	(8)	(9)	(10)	(11)	(12)	(13)	(14)	(15)	(16)	(17)	(18)	(19)	(20)	(21)	(22)
1971	1,633	752	0	752	248	1,526	0	1,526	4,159	36	1,591	0	1,591	8	3,778	0	3,778	5,413	9,572	2,098	11,670
1972	1,414	815	0	815	271	1,249	0	1,249	3,749	54	2,249	0	2,249	14	2,980	0	2,980	5,297	9,046	1,368	10,414
1973	1,252	493	0	493	206	1,227	0	1,227	3,177	30	1,737	0	1,737	6	2,847	0	2,847	4,621	7,798	1,270	9,068
1974	1,343	636	65	701	274	1,109	0	1,109	3,427	31	2,078	214	2,292	8	2,262	0	2,262	4,593	8,020	1,533	9,553
1975	1,273	723	0	723	291	966	0	966	3,253	29	2,684	0	2,684	9	2,050	0	2,050	4,772	8,025	1,227	9,252
1976	1,441	610	0	610	165	1,108	0	1,108	3,324	27	2,442	0	2,442	5	2,484	0	2,484	4,958	8,282	1,320	9,602
1977	1,380	439	0	439	322	1,116	0	1,116	3,258	26	1,738	0	1,738	10	3,583	0	3,583	5,356	8,614	1,088	9,702
1978	933	118	0	118	260	1,301	0	1,301	2,612	31	268	0	268	10	2,622	0	2,622	2,931	5,543	1,296	6,839
1979	1,307	474	0	474	184	1,194	0	1,194	3,160	45	1,543	0	1,543	7	2,682	0	2,682	4,276	7,436	975	8,411
1980	1,537	523	0	523	0	1,446	0	1,446	3,507	63	1,554	0	1,554	0	2,838	0	2,838	4,454	7,961	1,000	8,961
1981	1,740	408	0	408	0	1,672	0	1,672	3,820	66	1,390	0	1,390	0	3,293	0	3,293	4,749	8,569	1,272	9,841
1982	1,483	293	0	293	0	1,249	0	1,249	3,024	55	964	0	964	0	2,081	0	2,081	3,101	6,125	1,153	7,278
1983	2,167	153	0	153	0	890	0	890	3,209	81	761	0	761	0	1,646	0	1,646	2,489	5,698	1,033	6,731
1984	2,227	443	0	443	81	1,366	0	1,366	4,118	73	2,016	0	2,016	2	3,179	0	3,179	5,269	9,387	2,592	11,979
1985	1,825	153	0	153	651	1,298	0	1,298	3,927	55	1,279	0	1,279	24	3,177	0	3,177	4,535	8,462	1,917	10,379
1986	2,064	65	0	65	691	1,001	0	1,001	3,820	74	2,541	0	2,541	30	1,088	0	1,088	3,734	7,554	2,017	9,571
1987	2,080	149	0	149	451	578	0	578	3,258	90	1,600	0	1,600	20	1,054	0	1,054	2,764	6,022	1,813	7,835
1988	2,168	60	0	60	242	713	0	713	3,183	121	2,426	0	2,426	14	1,072	0	1,072	3,633	6,816	1,525	8,341
1989	1,943	25	0	25	142	1,558	0	1,558	3,669	197	2,516	0	2,516	16	1,000	0	1,000	3,728	7,397	1,429	8,826
1990																					

Replaced by Table 23R starting with 1990.

(2) = Table No. 30, Sheet No. 2, Column (19).

(3) = Table No. 30, Sheet No. 3, Column (11).

(4) = Table No. 30, Sheet No. 3, Column (12).

(5) = Column (3) + Column (4).

(6) = Table No. 30, Sheet No. 2, Column (14).

(7) = Table No. 30, Sheet No. 2, Column (15) + Sheet No. 3, Column (14).

(8) = Table No. 30, Sheet No. 3, Column (15)

(9) = Column (7) + Column (8).

(10) = Column (2) + (5) + (6) + (9).

(11) = Table No. 30, Sheet No. 2, Column (10).

(12) = Table No. 30, Sheet No. 3, Column (16).

(13) = Table No. 30, Sheet No. 3, Column (17).

(14) = Column (12) + Column (13).

(15) = Table No. 30, Sheet No. 2, Column (11).

(16) = Table No. 30, Sheet No. 1, Column (10) + Sheet No. 2, Column (12) + Sheet No. 3, Column (19).

(17) = Table No. 30, Sheet No. 3, Column (20).

(18) = Column (16) + Column (17).

(19) = Column (11) + (14) + (15) + (18).

(20) = Column (10) + Column (19).

(21) = Table No. 30, Sheet No. 1, Column (11).

(22) = Column (20) + Column (21).

Same as Table 22, Column (10).

Note on original worksheet - As verified by inventory of agriculture and domestic deliveries in Riverside County

FOR YEARS PRECEDING 1971: Refer to Volume 5, August 1976, Page I-83

TOTAL PRODUCTION BY RIVERSIDE HIGHLAND WATER COMPANY
FROM THE SAN BERNARDINO BASIN AREA
AS DELIVERED IN SAN BERNARDINO AND RIVERSIDE COUNTIES

(Quantities in Acre Feet)

Calendar Year	Total Deliveries in San Bernardino County	Total Deliveries in Riverside County	Total Production From San Bernardino Basin Area	
(1)	(2)	(3)	(4)	
Adjusted Right	2,449	1,845	4,294	
1971	2,385	1,627	4,012	
1972	2,229	2,303	4,532	
1973	1,744	1,768	3,512	
1974	1,979	2,109	4,088	
1975	1,996	2,713	4,709	
1976	2,051	2,469	4,520	
1977	1,820	1,763	3,583	
1978	1,051	299	1,350	
1979	1,782	1,587	3,369	
1980	2,060	1,617	3,677	
1981	2,148	1,456	3,604	
1982	1,776	1,019	2,795	
1983	2,319	843	3,162	
1984	2,671	2,088	4,759	
1985	1,978	1,334	3,312	
1986	2,128	2,616	4,744	
1987	2,229	1,690	3,919	
1988	2,229	2,546	4,775	
1989	1,968	2,713	4,681	
1990	2,313	1,779	4,092	
1991	1,669	1,352	3,021	
1992	2,275	1,777	4,052	
1993	1,777	1,464	3,241	
1994	2,201	2,123	4,324	
1995	2,146	1,809	3,955	
1996	2,756	2,295	5,051	
1997	2,656	2,283	4,939	
1998	1,961	1,289	3,250	
1999	2,082	849	2,931	*
2000	2,811	45	2,856	*
2001	2,547	118	2,665	*
2002	2,272	128	2,400	*
2003	2,036	1,845	3,881	* **
2004	1,304	450	1,754	**
2005	1,532	1,845	3,377	**

Adjusted Right from Annual Report Table 3

Note: Excludes City of Riverside production (Ward Warren) in Bunker Hill Basin which is delivered to Riverside Highland Water Company.

(2) = Table No. 31, Column (2) + (3); beginning with 1990, Table 23R, page 1, Column (6).

(3) = Table No. 31, Column (11) + (12); beginning with 1990, Table 23R, page 1, Column (7). Beginning with 2003, Table 23R, page 2, Column (7) - Table 22, Column (4)

(4) = Column (2) + (3), Same as Table 22, Col. (5).

* Excludes High Groundwater Mitigation Program production

** Includes C of R stock water from Cooley wells

Adjusted Right from Annual Report Table 3

FOR YEARS PRECEDING 1971: Refer to Volume 5, August 1976, Page 1-85.

TOTAL PRODUCTION BY RIVERSIDE HIGHLAND WATER COMPANY
FROM THE SAN BERNARDINO BASIN AREA
AS DELIVERED IN SAN BERNARDINO AND RIVERSIDE COUNTIES

(Quantities in Acre Feet)

Calendar Year	Total Deliveries in San Bernardino County	Total Deliveries in Riverside County	Total Production From San Bernardino Basin Area	
(1)	(2)	(3)	(4)	
Adjusted Right	2,449	1,845	4,294	
2006	2,304	1,845	4,149	**
2007	1,772	1,861	3,633	**
2008	2,054	676	2,730	**
2009	1,073	575	1,648	**
2010	629	507	1,136	**
2011	1,477	178	1,655	**
2012	1,914	221	2,135	**
2013	2,018	855	2,873	***
2014	1,865	212	2,077	***
2015	1,300	2,101	3,401	***
2016	1,111	1,928	3,039	***
2017	1,221	682	1,903	***
2018				
2019				
2020				
2021				
2022				
2023				
2024				
2025				
2026				
2027				
2028				
2029				
2030				
2031				
2032				
2033				
2034				
2035				
2036				
2037				
2038				
2039				
2040				

Adjusted Right from Annual Report Table 3

Note: Excludes City of Riverside production (Ward Warren) in Bunker Hill Basin which is delivered to Riverside Highland Water Company.

(2) = Table No. 31, Column (2) + (3); beginning with 1990, Table 23R, sheet 2, page 2, Column (6).

(3) = Table No. 31, Column (11) + (12); beginning with 1990, Table 23R, sheet 2, page 2, Column (5). Beginning with 2003, Table 23R, page 2, Column (7) - Table 22, Column (4)

(4) = Column (2) + (3), Same as Table 22, Col. (5).

** Includes C of R stock water

*** Includes C of R stock water and Western MWD lease starting in 2013

Adjusted Right from Annual Report Table 3

FOR YEARS PRECEDING 1971: Refer to Volume 5, August 1976, Page 1-85.

TABLE 31-B

NOT REQUIRED FOR UPDATING AFTER 1970

TABLE NO. 32

MEEKS & DALEY WATER COMPANY &
 AGUA MANSANA WATER COMPANY
 WATER PRODUCTION FROM THE SAN BERNARDINO BASIN AREA
 AND THE COLTON BASIN AREA

(Quantities in Acre Feet)

San Bernardino Basin Area Production																	Colton Basin Production			
Year	E St.° 1S4W15M02S	#51° 1S4W15N05S	#54° 1S4W16R03S	Coburn 1S4W16J09S	#59 1S4W15L03S	New E St. 1S4W15M10S	#66° 1S4W15E	Warm Creek° 1S4W16Q	Ditch° 1S4W16Q	#69 1S4W16R04S	#91 1S4W15M11S	Leased wells					TOTAL	Net		#36
												*Warren #4 1S4W22H02S	*Raub #6 1S4W14N10S	*Warren #1 1S4W22H01S	*Raub 8 1S4W-14N11S	*Raub 5 1S4W-14N09S	PRODUCTION IN SAN BERNARDINO	Delivery to C of R	Production for Delivery	1S4W21N01S 3601510
(1)	(2)	(3)	(4)	(5)	(6)	(7)	(8)	(9)	(10)	(11)	(11a)	(12)	(13)	(13a)	(13b)	(13c)	(14)	(15)	(16)	(17)
1971	0	-	0	178	0	2,502	0	0	0	222							2,902	0	2,902	0
1972	0	-	0	265	1,503	1,678	0	0	0	81							3,527	0	3,527	0
1973	0	-	0	117	1,246	1,412	0	0	0	204							2,979	0	2,979	484
1974	-	-	-	354	2,606	1,379	-	-	-	165							4,504	275	4,229	0
1975	-	-	-	276	1,649	2,025	-	-	-	0							3,950	1,649	2,301	1,350
1976	-	-	-	329	2,305	2,759	-	-	-	0							5,393	1,895	3,498	1,860
1977	-	-	-	4	1,848	2,368	-	-	-	0							4,220	1,848	2,372	2,018
1978	-	-	-	162	1,518	574	-	-	-	0							2,254	1,385	869	422
1979	-	-	-	207	1,549	2,174	-	-	-	0							3,930	1,231	2,699	1,698
1980	-	-	-	155	2,102	76	-	-	-	0							2,333	1,650	683	0
1981	-	-	-	8	3,084	0	-	-	-	-							3,092	2,496	596	0
1982	-	-	-	127	1,845	1,744	-	-	-	-							3,716	1,471	2,245	910
1983	-	-	-	0	2,583	68	-	-	-	-							2,651	2,317	334	50
1984	-	-	-	249	2,947	1,969	-	-	-	-							5,165	2,567	2,598	1,383
1985	-	-	-	165	2,815	2,405	-	-	-	-							5,385	2,492	2,893	1,554
1986	-	-	-	274	1,990	2,600	-	-	-	-		38	668				5,570	2,660	2,910	1,575
1987	-	-	-	161	2,400	2,353	-	-	-	-		0	0				4,914	2,274	2,640	1,560
1988	-	-	-	355	2,251	2,360	-	-	-	-		0	0				4,966	2,251	2,715	1,754
1989	-	-	-	524	2,853	1,477	-	-	-	-		399	139				5,392	3,043	2,349	1,538
1990	-	-	-	352	2,189	0	-	-	-	-		519	791				3,851	3,389	462	1,691
1991	-	-	-	401	2,625	-	-	-	-	-	0	1,098	302				4,426	2,997	1,429	1,530
1992	-	-	-	224	1,946	-	-	-	-	224	309	447	950				4,100	3,285	815	1,209
1993	-	-	-	438	2,181	-	-	-	-	182	1,387	447	378				5,013	2,422	2,591	0
1994	-	-	-	401	2,154	-	-	-	-	89	895	347	639				4,525	3,127	1,398	586
1995	-	-	-	343	2,322	-	-	-	-	50	1	750	94				3,560	3,166	394	344
1996	-	-	-	160	1,291	-	-	-	-	130	613	1,656	62				3,912	3,009	903	362
1997	-	-	-	134	2,094	-	-	-	-	224	464	1,249	0				4,165	3,343	822	484
1998	-	-	-	134	1,711	-	-	-	-	200	237	427	1,119				3,828	3,257	571	88
1999	-	-	-	35	2,620	-	-	-	-	23	372	1,107	2,132				6,289	5,859	430	1,066
2000	-	-	-	32	619	-	-	-	-	459	3	940	1,779				3,832	3,338	494	102
2001	-	-	-	65	259	-	-	-	-	0	1	830	2,516				3,671	3,346	325	285
2002	-	-	-	0	1,373	-	-	-	-	0	1,118	864	2,445				5,800	3,490	2,310	1,322
2003	-	-	-	0	1,234	-	-	-	-	0	1,078	1,529	2,972	627			7,440	5,210	2,230	844
2004	-	-	-	0	165	-	-	-	-	0	141	278	2,327	871			3,782	3,476	306	120
2005	-	-	-	-	19	-	-	-	-	0	20	958	2,266	1,316	1,021	291	5,891	5,852	39	30

Note: No production from the Riverside North or South Basins.

Data from Temescal, Meeks & Daley records unless otherwise noted.

° Abandoned &/or file closed.

FOR YEARS PRECEDING 1971: Refer to Volume 5, August 1976, Page I-91.

* Warren & Raub wells are owned by the C of R and are being pumped by M & D into Riverside's system to meet stock rights.

Column (12) = same as Table No. 1, Sheet 2, Line 68.

Column (13) = same as Table No. 1, Sheet 2, Line 69.

Column (15) = Water delivered to C of R from M&D #59 and leased production: Table 1, Sheet 2, Line 69d.

TABLE NO. 32

MEEKS & DALEY WATER COMPANY &
 AGUA MANSA WATER COMPANY
 WATER PRODUCTION FROM THE SAN BERNARDINO BASIN AREA
 AND THE COLTON BASIN AREA

(Quantities in Acre Feet)

San Bernardino Basin Area Production																				Colton Basin					
Workman											Leased wells									TOTAL	Net		Production	Production	
E St.°	#51°	#54°	Coburn	#59	New E St.	#66°	Warm Creek°	Ditch°	#69	#91	*Warren #4	*Raub #6	*Warren #1	*Raub 8	*Raub 5	*Garner 6	*Garner 7	*Tippecanoe	*Raub #7	PRODUCTION IN	Delivery	Production	#36	Sperry	
Year	1S4W15M02S	1S4W15N05S	1S4W16R03S	1S4W16J09S	1S4W15L03S	1S4W15M10S	1S4W15E	1S4W16Q	1S4W16Q	1S4W16R04S	1S4W15M11S	1S4W22H02S	1S4W14N10S	1S4W22H01S	1S4W-14N11S	1S4W-14N09S	1S4W-02P09S	1S4W-02Q11S	1S4W-23A07S	01S/04W-23C06S	SAN BERNARDINO	to	for	1S4W21N01S	1S4W21N05S
	3601511	3601512	3601513	3601737	3601887	3602169	3602329	3601514	3601515	3603214	3603215	3602863	3602864	3604005	3603905	3603906	3603939	3603940	3603928	3603951	BASIN AREA	C of R	Delivery	3601510	3603950
(1)	(2)	(3)	(4)	(5)	(6)	(7)	(8)	(9)	(10)	(11)	(11a)	(12)	(13)	(13a)	(13b)	(13c)	(13d)	(13e)	(13f)	(13g)	(14)	(15)	(16)	(17)	(18)
2006	-	-	-	-	863	-	-	-	-	0	10	1,953	1,921	2,022	746	0					7,515	7,092	423	222	
2007	-	-	-	-	1,330	-	-	-	-	-	439	1,277	3,020	1,525	0	0					7,591	6,509	1,082	682	
2008	-	-	-	-	1,374	-	-	-	-	-	694	903	1,226	635	0	0			0		4,832	2,909	1,923	883	
2009	-	-	-	-	21	-	-	-	-	-	12	0	1,222	0	1,257	841	1,360	1,632	0		6,345	6,312	33	298	
2010	-	-	-	-	0	-	-	-	-	-	0	7	1,298	0	1,870	699	0	0	0	2,864	6,738	6,738	0	0	0
2011	-	-	-	-	3	-	-	-	-	-	7	630	1,841	0	1,553	1,154	0	0	0	1,939	7,127		7,127	-	101
2012	-	-	-	-	0	-	-	-	-	-	0	857	2,082	0	366	1,341	0	0	0	2,471	7,117		7,117	-	0
2013	-	-	-	-	0	-	-	-	-	-	0	0	2,066	1,109	1,490	1,411	0	0	0	1,656	7,732		7,732	-	0
2014	-	-	-	-	0	-	-	-	-	-	0	0	1,759	833	1,390	769	0	0	0	2,351	7,102		7,102	-	0
2015	-	-	-	-	39	-	-	-	-	-	94	1,137	2,208	462	1,036	90	0	0	0	2,285	7,351		7,351	-	0
2016	-	-	-	-	2	-	-	-	-	-	1	1,481	2,230	535	1,471	0	0	0	0	1,500	7,220		7,220	-	0
2017	-	-	-	-	1	-	-	-	-	-	1	1,912	1,259	1,415	1,257	0	0	0	0	1,373	7,218		7,218	-	0
2018	-	-	-	-	-	-	-	-	-	-	-	-	-	-	-	-	-	-	-	-	-	-	-	-	-
2019	-	-	-	-	-	-	-	-	-	-	-	-	-	-	-	-	-	-	-	-	-	-	-	-	-
2020	-	-	-	-	-	-	-	-	-	-	-	-	-	-	-	-	-	-	-	-	-	-	-	-	-
2021	-	-	-	-	-	-	-	-	-	-	-	-	-	-	-	-	-	-	-	-	-	-	-	-	-
2022	-	-	-	-	-	-	-	-	-	-	-	-	-	-	-	-	-	-	-	-	-	-	-	-	-
2023	-	-	-	-	-	-	-	-	-	-	-	-	-	-	-	-	-	-	-	-	-	-	-	-	-
2024	-	-	-	-	-	-	-	-	-	-	-	-	-	-	-	-	-	-	-	-	-	-	-	-	-
2025	-	-	-	-	-	-	-	-	-	-	-	-	-	-	-	-	-	-	-	-	-	-	-	-	-
2026	-	-	-	-	-	-	-	-	-	-	-	-	-	-	-	-	-	-	-	-	-	-	-	-	-
2027	-	-	-	-	-	-	-	-	-	-	-	-	-	-	-	-	-	-	-	-	-	-	-	-	-
2028	-	-	-	-	-	-	-	-	-	-	-	-	-	-	-	-	-	-	-	-	-	-	-	-	-
2029	-	-	-	-	-	-	-	-	-	-	-	-	-	-	-	-	-	-	-	-	-	-	-	-	-
2030	-	-	-	-	-	-	-	-	-	-	-	-	-	-	-	-	-	-	-	-	-	-	-	-	-
2031	-	-	-	-	-	-	-	-	-	-	-	-	-	-	-	-	-	-	-	-	-	-	-	-	-
2032	-	-	-	-	-	-	-	-	-	-	-	-	-	-	-	-	-	-	-	-	-	-	-	-	-
2033	-	-	-	-	-	-	-	-	-	-	-	-	-	-	-	-	-	-	-	-	-	-	-	-	-
2034	-	-	-	-	-	-	-	-	-	-	-	-	-	-	-	-	-	-	-	-	-	-	-	-	-
2035	-	-	-	-	-	-	-	-	-	-	-	-	-	-	-	-	-	-	-	-	-	-	-	-	-
2036	-	-	-	-	-	-	-	-	-	-	-	-	-	-	-	-	-	-	-	-	-	-	-	-	-
2037	-	-	-	-	-	-	-	-	-	-	-	-	-	-	-	-	-	-	-	-	-	-	-	-	-
2038	-	-	-	-	-	-	-	-	-	-	-	-	-	-	-	-	-	-	-	-	-	-	-	-	-
2039	-	-	-	-	-	-	-	-	-	-	-	-	-	-	-	-	-	-	-	-	-	-	-	-	-
2040	-	-	-	-	-	-	-	-	-	-	-	-	-	-	-	-	-	-	-	-	-	-	-	-	-

Note: No production from the Riverside North or South Basins.
 Data from Temescal, Meeks & Daley records unless otherwise noted.
 ° Abandoned &/or file closed.
 * Wells are owned by the C of R and are being pumped by M & D into Riverside's system
 FOR YEARS PRECEDING 1971: Refer to Volume 5, August 1976, Page I-91.

Column (12) thru (13) = same as Table No. 1, Sheet 2, Line 68.
 Column (13) = from Table No. 1, Sheet 2, Line 69.
 Column (15) = Water delivered to C of R from M&D #59 and leased production: Table 1, Sheet 2, Line 69d.
 Column (16) = (14) - (15)
 Column (17) & (18) from Elsinore Valley MWD Recordation Filings

TABLE NO. 33

MEEKS & DALEY WATER COMPANY AND AGUA MANSA WATER COMPANY
WATER PRODUCTION FROM THE SAN BERNARDINO BASIN AREA
AND THE COLTON BASIN AREA DELIVERED IN SAN BERNARDINO COUNTY AND EXPORTED TO RIVERSIDE COUNTY
 (Quantities in Acre Feet by Calendar Year)

Year	San Bernardino Basin Area Net Production (1)	Colton Basin Area Production (2)	Total (3)	Composition of Production		Delivery in S.B. County (6)	Delivery in San Bernardino County		Production Exported to Riverside County			Total (12)
				% San Bdn Basin Area (4)	% Colton Basin Area (5)		S.B. Basin Production (7)	Colton Production (8)	From San Bdn Basin (9)	From Colton Basin (10)	From Riverside Basin (11)	
1971	2,902	0	2,902	100.00%	0.00%	383	383	0	2,519	0	-	2,519
1972	3,527	0	3,527	100.00%	0.00%	377	377	0	3,150	0	-	3,150
1973	2,979	484	3,463	86.02%	13.98%	291	250	41	2,729	443	-	3,172
1974	4,229	0	4,229	100.00%	0.00%	246	246	0	3,983	0	-	3,983
1975	2,301	1,350	3,651	63.02%	36.98%	266	168	98	2,133	1,252	-	3,385
1976	3,498	1,860	5,358	65.29%	34.71%	287	187	100	3,311	1,760	-	5,071
1977	2,372	2,018	4,390	54.03%	45.97%	271	146	125	2,226	1,893	-	4,119
1978	869	422	1,291	67.31%	32.69%	239	161	78	708	344	-	1,052
1979	2,699	1,698	4,397	61.38%	38.62%	270	166	104	2,533	1,594	-	4,127
1980	683	0	683	100.00%	0.00%	323	323	0	360	0	-	360
1981	596	0	596	100.00%	0.00%	358	358	0	238	0	-	238
1982	2,245	910	3,155	71.16%	28.84%	237	169	68	2,076	842	-	2,918
1983	334	50	384	86.98%	13.02%	282	245	37	89	13	-	102
1984	2,598	1,383	3,981	65.26%	34.74%	359	234	125	2,364	1,258	-	3,622
1985	2,893	1,554	4,447	65.06%	34.94%	322	209	113	2,684	1,441	-	4,125
1986	2,910	1,575	4,485	64.88%	35.12%	327	212	115	2,698	1,460	-	4,158
1987	2,640	1,560	4,200	62.86%	37.14%	306	192	114	2,448	1,446	-	3,894
1988	2,715	1,754	4,469	60.75%	39.25%	383	233	150	2,482	1,604	-	4,086
1989	2,349	1,538	3,887	60.43%	39.57%	397	240	157	2,109	1,381	-	3,490
1990	462	1,691	2,153	21.46%	78.54%	389	83	306	379	1,385	-	1,764
1991	1,429	1,530	2,959	48.29%	51.71%	394	190	204	1,239	1,326	-	2,565
1992	815	1,209	2,024	40.27%	59.73%	294	118	176	697	1,033	-	1,730
1993	2,591	0	2,591	100.00%	0.00%	276	276	0	2,315	0	-	2,315
1994	1,398	586	1,984	70.46%	29.54%	322	227	95	1,171	491	-	1,662
1995	394	344	738	53.39%	46.61%	271	145	126	249	218	-	467
1996	903	362	1,265	71.38%	28.62%	272	194	78	709	284	-	993
1997	822	484	1,306	62.94%	37.06%	218	137	81	685	403	-	1,088
1998	571	88	659	86.65%	13.35%	242	210	32	361	56	-	417
1999	430	1,066	1,496	28.74%	71.26%	312	90	222	340	844	-	1,184
2000	494	102	596	82.89%	17.11%	425	352	73	142	29	-	171
2001	325	285	610	53.28%	46.72%	360	192	168	133	117	-	250
2002	2,310	1,322	3,632	63.60%	36.40%	318	202	116	2,108	1,206	-	3,314
2003	2,230	844	3,074	72.54%	27.46%	67	49	18	2,181	826	-	3,007
2004	306	120	426	71.83%	28.17%	26	19	7	287	113	-	400
2005	39	30	69	56.52%	43.48%	7	4	3	35	27	-	62

(1) = Table No. 32, Column (16).
 (2) = Table No. 32, Column (17).
 (3) = Column (1) + (2).
 (4) = Column (1) ÷ (3).
 (5) = Column (2) ÷ (3).
 (6) = From M & D records, "Deliveries in vicinity of Colton".
 (7) = Column (6) x (4).
 (8) = Column (6) x (5).
 (9) = Column (1) - (7).
 (10) = Column (2) - (8).
 (11) No Production in Riverside Basin
 (12) = Column (9) + (10) + (11).
 + Quantity shown is portion exported via canals and excludes Well No. 59. See Table 34 for total exported from San Bernardino Basin Area which includes Well No. 59.
 * Corrected during 1989 verification.

FOR YEARS PRECEDING 1971: Refer to Volume 5, August 1976, Page I-94.

MEEKS & DALEY WATER COMPANY AND AGUA MANSA WATER COMPANY
WATER PRODUCTION FROM THE SAN BERNARDINO BASIN AREA
AND THE COLTON BASIN AREA DELIVERED IN SAN BERNARDINO COUNTY AND EXPORTED TO RIVERSIDE COUNTY
 (Quantities in Acre Feet by Calendar Year)

Year	San Bernardino Basin Area Net Production (1)	Colton Basin Area Production (2)	Total (3)	Composition of Production		Delivery in S.B. County (6)	Delivery in San Bernardino County		Production Exported to Riverside County			Total (12)
				% San Bdno Basin Area (4)	% Colton Basin Area (5)		S.B. Basin Production (7)	Colton Production (8)	From San Bdno Basin (9)	From Colton Basin (10)	From Riverside Basin (11)	
2006	423	222	645	65.58%	34.42%	0	0	0	423	222	-	645
2007	1,082	682	1,764	61.34%	38.66%	0	0	0	1,082	682	-	1,764
2008	1,923	883	2,806	68.53%	31.47%	-	-	-	1,923	883	-	2,806
2009	33	298	331	9.97%	90.03%	-	-	-	33	298	-	331
2010	0	0	0	0.00%	0.00%	-	-	-		0	-	0
2011	7,127	101	7,228	98.60%	1.40%	-	-	-	7,127	101	-	7,228
2012	7,117	0	7,117	0.00%	0.00%	-	-	-	7,117	0	-	7,117
2013	7,732	0	7,732	0.00%	0.00%	-	-	-	7,732	0	-	7,732
2014	7,102	0	7,102	0.00%	0.00%	-	-	-	7,102	0	-	7,102
2015	7,351	0	7,351	0.00%	0.00%	-	-	-	7,351	0	-	7,351
2016	7,220	0	7,220	0.00%	0.00%	-	-	-	7,220	0	-	7,220
2017	7,218	0	7,218	0.00%	0.00%	-	-	-	7,218	0	-	7,218
2018						-	-	-			-	
2019						-	-	-			-	
2020						-	-	-			-	
2021						-	-	-			-	
2022						-	-	-			-	
2023						-	-	-			-	
2024						-	-	-			-	
2025						-	-	-			-	
2026						-	-	-			-	
2027						-	-	-			-	
2028						-	-	-			-	
2029						-	-	-			-	
2030						-	-	-			-	
2031						-	-	-			-	
2032						-	-	-			-	
2033						-	-	-			-	
2034						-	-	-			-	
2035						-	-	-			-	
2036						-	-	-			-	
2037						-	-	-			-	
2038						-	-	-			-	
2039						-	-	-			-	
2040						-	-	-			-	

(1) = Table No. 32, Column (16).

(7) = Column (6) x (4).

(11) No Production in Riverside Basin

+ Quantity shown is portion exported via canals and excludes Well No. 59. See Table 34 for total exported from San Bernardino Basin Area which includes Well No. 59.

(2) = Table No. 32, Column (17).

(8) = Column (6) x (5).

(12) = Column (9) + (10) + (11).

(3) = Column (1) + (2).

(9) = Column (1) - (7).

(4) = Column (1) ÷ (3).

(10) = Column (2) - (8).

(5) = Column (2) ÷ (3).

(6) = From M & D records, "Deliveries in vicinity of Colton".

FOR YEARS PRECEDING 1971: Refer to Volume 5, August 1976, Page I-94.

MEEKS & DALEY WATER COMPANY
WATER PRODUCTION FROM THE SAN BERNARDINO BASIN AREA
AND DELIVERIES WITHIN SAN BERNARDINO COUNTY
AND EXPORTED TO RIVERSIDE COUNTY
 (Quantities in Acre Feet)

Year	Production in the San Bernardino Basin Area	Deliveries within Colton & Riverside Basins in San Bernardino County	San Bernardino Basin Production Exported to Riverside County
	(1)	(2)	(3)
Adjusted Base Right	7,833	318	7,515
1971	2,902	383	2,519
1972	3,527	377	3,150
1973	2,979	250	2,729
1974	4,504	246	4,258
1975	3,950	168	3,782
1976	5,393	187	5,206
1977	4,220	146	4,074
1978	2,254	161	2,093
1979	3,930	166	3,764
1980	2,333	323	2,010
1981	3,092	358	2,734
1982	3,716	169	3,547
1983	2,651	245	2,406
1984	5,165	234	4,931
1985	5,385	209	5,176
1986	5,570	212	5,358
1987	4,914	192	4,722
1988	4,966	233	4,733
1989	5,392	240	5,152
1990	3,851	83	3,768
1991	4,426	190	4,236
1992	4,100	118	3,982
1993	5,013	276	4,737
1994	4,525	227	4,298
1995	3,560	145	3,415
1996	3,912	194	3,718
1997	4,165	137	4,028
1998	3,828	210	3,618
1999	6,289	90	6,199
2000	3,832	352	3,480
2001	3,671	192	3,479
2002	5,800	202	5,598
2003	7,440	49	7,391
2004	3,782	19	3,763
2005	5,891	4	5,887

Column (1) = From Table No. 32, Column (14).
 Column (2) = From Table No. 33, Col. 7.
 Column (3) = Col. (1) - Col. (2)

Export of water from Well No. 59 and others by C of R, (Table No. 32, Column 15) is credited to M & D who produced said water and is excluded from C of R production (Table 1).

MEEKS & DALEY WATER COMPANY
WATER PRODUCTION FROM THE SAN BERNARDINO BASIN AREA
AND DELIVERIES WITHIN SAN BERNARDINO COUNTY
AND EXPORTED TO RIVERSIDE COUNTY
 (Quantities in Acre Feet)

Year	Production in the San Bernardino Basin Area	Deliveries within Colton & Riverside Basins in San Bernardino County	San Bernardino Basin Production Exported to Riverside County
	(1)	(2)	(3)
Adjusted Base Right	7,833	318	7,515
2006	7,515	0	7,515
2007	7,591	0	7,591
2008	4,832	-	4,832
2009	6,345	-	6,345
2010	6,738	-	6,738
2011	7,127	-	7,127
2012	7,117	-	7,117
2013	7,732	-	7,732
2014	7,103	-	7,103
2015	7,351	-	7,351
2016	7,220	-	7,220
2017	7,218	-	7,218
2018		-	
2019		-	
2020		-	
2021		-	
2022		-	
2023		-	
2024		-	
2025		-	
2026		-	
2027		-	
2028		-	
2029		-	
2030		-	
2031		-	
2032		-	
2033		-	
2034		-	
2035		-	
2036		-	
2037		-	
2038		-	
2039		-	
2040		-	

Column (1) = From Table No. 32, Column (14).
 Column (2) = From Table No. 33, Col. 7.
 Column (3) = Col. (1) - Col. (2)

Export of water from Well No. 59 and others by C of R, (Table No. 32, Column 15) is credited to M & D who produced said water and is excluded from C of R production (Table 1, Line 69d).

Last M&D share sold, water distribution system to Cal Portland failed
 FOR YEARS PRECEDING 1971: Refer to Volume 5, August 1976, Page 1-96.

TABLE NO. 35

UNIVERSITY OF CALIFORNIA
WATER PRODUCTION FROM THE SAN BERNARDINO BASIN AREA
AND EXPORTED TO RIVERSIDE COUNTY
 (Quantities in Acre Feet)

Year	Hunt 6 1S4W27A11S 3601222 (1)	Hunt 8 1S4W27A07S 3691241 (2) ^o	Hunt 9 1S4W27A08S 3691242 (3) ^o	Hunt 10 1S4W27A09S 3601244 (4)	Hunt 11 1S4W27A10S 3601245 (5)	Total Production in Bunker Hill Basin Area (6)	Export to Riverside County (7)
1971	73	0	0	146	0	219	219
1972	62	0	0	177	0	239	239
1973	50	0	0	189	0	239	239
1974	69	0	0	198	0	267	267
1975	85	0	0	94	0	179	179
1976	0	-	-	245	0	245	245
1977	25	-	-	41	21	87	87
1978	69	-	-	114	0	183	183
1979	29	-	-	54	0	83	83
1980	1	-	-	6	0	7	7
1981	0	-	-	143	0	143	143
1982	20	-	-	6	22	48	48
1983	0	-	-	0	0	0	0
1984	0	-	-	0	0	0	0
1985	0	-	-	0	0	0	0
1986	13	-	-	25	10	48	48
1987	51	-	-	99	45	195	195
1988	58	-	-	55	66	179	179
1989	12	-	-	25	25	62	62
1990	17	-	-	59	19	95	95
1991	5	-	-	12	6	23	23
1992	32	-	-	0	0	32	32
1993	70	-	-	214	252	536	536
1994	147	-	-	245	201	593	593
1995	181	-	-	210	197	588	588
1996	181	-	-	0	264	445	445
1997	113	-	-	207	185	505	505
1998	171	-	-	250	169	590	590
1999	93	-	-	310	183	586	586
2000	97	-	-	405	122	624	624
2001	114	-	-	284	219	617	617
2002	65	-	-	365	188	618	618
2003	43	-	-	493	0	536	536
2004	208	-	-	399	11	618	618
2005	227	-	-	302	7	536	536

Note: No deliveries in Bunker Hill Basin or Riverside North Basin.
^o Abandoned &/or Filed Closed.
 FOR YEARS PRECEDING 1971: Refer to Volume 5, August 1976, Page I-100.

No production or deliveries in Colton Basin.
 Revised Recordation Numbers issued in 1981.

UNIVERSITY OF CALIFORNIA
WATER PRODUCTION FROM THE SAN BERNARDINO BASIN AREA
AND EXPORTED TO RIVERSIDE COUNTY
 (Quantities in Acre Feet)

Year	Hunt 6 1S4W27A11S 3601222 (1)	Hunt 8 1S4W27A07S 3691241 (2)°	Hunt 9 1S4W27A08S 3691242 (3)°	Hunt 10 1S4W27A09S 3601244 (4)	Hunt 11 1S4W27A10S 3601245 (5)	Warren #1 Lease 1S4W22H04S 3603924 (5a)	Warren #4 Lease 1S4W22H02S 3603925 (5b)	Cooley H Lease 1S4W11D02S 3603931 (5c)	Total Production in Bunker Hill Basin Area (6)	Export to Riverside County (7)
2006	191	-	-	237	108				536	536
2007	234	-	-	215	87				536	536
2008	74	-	-	92	76	241	53		536	536
2009	0	-	-	0	0	83	88	365	536	536
2010	0	-	-	0	0	55	161	320	536	536
2011	0	-	-	0	0	536	0	0	536	536
2012	0	-	-	0	0	536	0	0	536	536
2013	0	-	-	0	0	0	536	0	536	536
2014	0	-	-	0	0	0	0	536	536	536
2015	0	-	-	0	0	219	335	0	554	554
2016	0	-	-	0	0	554	0	0	554	554
2017	0	-	-	0	0	0	0	554	554	554
2018		-	-							
2019		-	-							
2020		-	-							
2021		-	-							
2022		-	-							
2023		-	-							
2024		-	-							
2025		-	-							
2026		-	-							
2027		-	-							
2028		-	-							
2029		-	-							
2030		-	-							
2031		-	-							
2032		-	-							
2033		-	-							
2034		-	-							
2035		-	-							
2036		-	-							
2037		-	-							
2038		-	-							
2039		-	-							
2040		-	-							

Note: No deliveries in Bunker Hill Basin or Riverside North Basin.

No production or deliveries in Colton Basin.

Revised Recordation Numbers issued in 1981.

° Abandoned &/or Filed Closed.

FOR YEARS PRECEDING 1971: Refer to Volume 5, August 1976, Page I-100.

UNIVERSITY OF CALIFORNIA
WATER PRODUCTION FROM THE SAN BERNARDINO BASIN AREA
AND EXPORTED TO RIVERSIDE COUNTY

(Quantities in Acre Feet)

Year	Production in San Bernardino Basin Area	Delivery within San Bernardino Co.	S. B. Basin Production Exported to Riverside Co.
	(1)	(2)	(3)
Adjusted Base Right	536	0	536
1971	219	-	219
1972	239	-	239
1973	239	-	239
1974	267	-	267
1975	179	-	179
1976	245	-	245
1977	87	-	87
1978	183	-	183
1979	83	-	83
1980	7	-	7
1981	143	-	143
1982	48	-	48
1983	0	-	0
1984	0	-	0
1985	0	-	0
1986	48	-	48
1987	195	-	195
1988	179	-	179
1989	62	-	62
1990	95	-	95
1991	23	-	23
1992	32	-	32
1993	536	-	536
1994	593	-	593
1995	588	-	588
1996	445	-	445
1997	505	-	505
1998	590	-	590
1999	586	-	586
2000	624	-	624
2001	617	-	617
2002	618	-	618
2003	536	-	536
2004	618	-	618
2005	536	-	536

Column (1) = Table No. 35, Column (6).

Column (2) = No water deliveried in San Bernardino County.

Column (3) = Column (1) - Column (2).

FOR YEARS PRECEDING 1971: Refer to Volume 5, August 1976, Page I-102.

UNIVERSITY OF CALIFORNIA
WATER PRODUCTION FROM THE SAN BERNADINO BASIN AREA
AND EXPORTED TO RIVERSIDE COUNTY

(Quantities in Acre Feet)

Year	Production in San Bernardino Basin Area	Delivery within San Bernardino Co.	S. B. Basin Production Exported to Riverside Co.
	(1)	(2)	(3)
Adjusted Base Right	536	0	536
2006	536	-	536
2007	536	-	536
2008	536	-	536
2009	536	-	536
2010	536	-	536
2011	536	-	536
2012	536	-	536
2013	536	-	536
2014	536	-	536
2015	554	-	554
2016	554	-	554
2017	554	-	554
2018		-	
2019		-	
2020		-	
2021		-	
2022		-	
2023		-	
2024		-	
2025		-	
2026		-	
2027		-	
2028		-	
2029		-	
2030		-	
2031		-	
2032		-	
2033		-	
2034		-	
2035		-	
2036		-	
2037		-	
2038		-	
2039		-	
2040		-	

Column (1) = Table No. 35, Column (6).
 Column (2) = No water delivered in San Bernardino County.
 Column (3) = Column (1) - Column (2).

FOR YEARS PRECEDING 1971: Refer to Volume 5, August 1976, Page I-102.

EXTRACTIONS BY PLAINTIFFS
 FROM THE SAN BERNARDINO BASIN AREA
ADJUSTED BASE RIGHT

CLASSIFIED ACCORDING TO SERVICE AREA
 (Quantities in Acre Feet)

EXTRACTIONS FROM SAN BERNARDINO BASIN AREA
 FOR USE WITHIN AND EXPORT THEREFROM

PLAINTIFFS	Total Extract (1)	Deliveries in the S.B.B.A. Basin (2)	Deliveries in the Colton & Riverside North (3)	Deliveries Outside S.B.V.M.W.D. (4)
CITY OF RIVERSIDE City & Riverside Wtr Co.	-	-	-	-
CITY OF RIVERSIDE Gage Canal Co.	-	-	-	-
SUB TOTAL - C of R	52,199	1,427	1,230	49,542
RIVERSIDE HIGHLAND WATER CO	4,294	0	2,449	1,845
MEEKS & DALEY WATER CO. AGUA MANSA WATER CO.	7,833	0	318	7,515
UNIVERSITY OF CALIFORNIA	536	0	0	536
TOTALS	64,862	1,427	3,997	59,438

From Watermaster Annual Report, Table 3

- (1) TOTAL EXTRACTIONS
- (2) DELIVERIES IN SAN BERNARDINO BASIN AREA.
- (3) DELIVERIES IN COLTON & RIVERSIDE BASIN IN SAN BERNARDINO COUNTY.
- (4) DELIVERIES OUTSIDE SAN BERNARDINO VALLEY MUNICIPAL WATER DISTRICT.

EXTRACTIONS BY PLAINTIFFS
FROM THE SAN BERNARDINO BASIN AREA
THROUGH THE CURRENT YEAR

CLASSIFIED ACCORDING TO SERVICE AREA
(Quantities in Acre Feet)

EXTRACTIONS FROM SAN BERNARDINO BASIN AREA FOR USE WITHIN AND EXPORT THEREFROM

PLAINTIFFS	1 9 7 1				1 9 7 2				1 9 7 3				1 9 7 4				1 9 7 5				
	Total	Del.	Del.	Del.	Total	Del.	Del.	Del.	Total	Del.	Del.	Del.	Total	Del.	Del.	Del.	Total	Del.	Del.	Del.	
	Extract	S.B.	Colton	Outside	Extract	S.B.	Colton	Outside	Extract	S.B.	Colton	Outside	Extract	S.B.	Colton	Outside	Extract	S.B.	Colton	Outside	
	Basin	& Riv N	SBVMWD	Basin	& Riv N	SBVMWD	Basin	& Riv N	SBVMWD	Basin	& Riv N	SBVMWD	Basin	& Riv N	SBVMWD	Basin	& Riv N	SBVMWD	Basin	& Riv N	SBVMWD
CITY OF RIVERSIDE (a) City & Riverside Wtr Co.	24,939	0	0	24,939	20,474	0	0	20,474	21,493	0	0	21,493	27,420	0	279	27,141	25,248	0	0	25,248	
CITY OF RIVERSIDE (b) Gage Canal Co.	28,943	98	669	28,176	25,220	85	547	24,588	21,529	156	512	20,861	15,947	0	485	15,462	22,714	0	498	22,216	
SUB TOTAL - C of R	53,882	98	669	53,115	45,694	85	547	45,062	43,022	156	512	42,354	43,367	0	764	42,603	47,962	0	498	47,464	
RIVERSIDE HIGHLAND (c) WATER CO	4,012	0	2,385	1,627	4,532	0	2,229	2,303	3,512	0	1,744	1,768	4,088	0	1,979	2,109	4,709	0	1,996	2,713	
MEEKS & DALEY WATER CO.(d) AGUA MANSA WATER CO.	2,902	0	383	2,519	3,527	0	377	3,150	2,979	0	250	2,729	4,504	0	246	4,258	3,950	0	168	3,782	
UNIVERSITY OF CALIFORNIA (e)	219	0	0	219	239	0	0	239	239	0	0	239	267	0	0	267	179	0	0	179	
TOTALS	61,015	98	3,437	57,480	53,992	85	3,153	50,754	49,752	156	2,507	47,089	52,226	0	2,989	49,237	56,800	0	2,662	54,138	

Total Extract -- TOTAL EXTRACTIONS.

Del S.B. Basin -- DELIVERIES IN SAN BERNARDINO BASIN AREA.

Del. Colton & Riv. N. -- DELIVERIES IN COLTON & RIVERSIDE BASIN IN SAN BERNARDINO COUNTY.

Del. Outside SBVMWD -- DELIVERIES OUTSIDE SAN BERNARDINO VALLEY MUNICIPAL WATER DISTRICT.

(a) Table 13 - Columns 1, 2, 7, 8.

(b) Table 18 - Columns 1, 2, 6, 7.

(c) Table 31A - Columns 4, 1, 2, 3.

(d) Table 34 - Columns 1, 2, 3.

(e) Table 36 - Columns 1, 2, 3.

EXTRACTIONS BY PLAINTIFFS
FROM THE SAN BERNARDINO BASIN AREA
THROUGH THE CURRENT YEAR

CLASSIFIED ACCORDING TO SERVICE AREA
(Quantities in Acre Feet)

EXTRACTIONS FROM SAN BERNARDINO BASIN AREA FOR USE WITHIN AND EXPORT THEREFROM

PLAINTIFFS	1976				1977				1978				1979				1980			
	Total	Del.	Del.	Del.	Total	Del.	Del.	Del.	Total	Del.	Del.	Del.	Total	Del.	Del.	Del.	Total	Del.	Del.	Del.
	Extract	S.B. Basin	Colton & Riv N	Outside SBVMWD	Extract	S.B. Basin	Colton & Riv N	Outside SBVMWD	Extract	S.B. Basin	Colton & Riv N	Outside SBVMWD	Extract	S.B. Basin	Colton & Riv N	Outside SBVMWD	Extract	S.B. Basin	Colton & Riv N	Outside SBVMWD
	(1)	(2)	(3)	(4)	(1)	(2)	(3)	(4)	(1)	(2)	(3)	(4)	(1)	(2)	(3)	(4)	(1)	(2)	(3)	(4)
CITY OF RIVERSIDE (a) City & Riverside Wtr Co.	22,085	0	0	22,085	18,900	0	0	18,900	19,056	0	0	19,056	21,561	0	0	21,561	18,875	0	0	18,875
CITY OF RIVERSIDE (b) Gage Canal Co.	29,289	0	523	28,766	32,099	0	346	31,753	26,329	646	301	25,382	30,816	0	415	30,401	31,881	383	-	31,498
SUB TOTAL - C of R	51,374	0	523	50,851	50,999	0	346	50,653	45,385	646	301	44,438	52,377	0	415	51,962	50,756	383	0	50,373
RIVERSIDE HIGHLAND (c) WATER CO	4,520	0	2,051	2,469	3,583	0	1,820	1,763	1,350	0	1,051	299	3,369	0	1,782	1,587	3,677	0	2,060	1,617
MEEKS & DALEY WATER CO. AGUA MANSA WATER CO. (d)	5,393	0	187	5,206	4,220	0	146	4,074	2,254	0	161	2,093	3,930	0	166	3,764	2,333	0	323	2,010
UNIVERSITY OF CALIFORNIA (e)	245	0	0	245	87	0	0	87	183	0	0	183	83	0	0	83	7	0	0	7
TOTALS	61,532	0	2,761	58,771	58,889	0	2,312	56,577	49,172	646	1,513	47,013	59,759	0	2,363	57,396	56,773	383	2,383	54,007

Total Extract -- TOTAL EXTRACTIONS.

Del S.B. Basin -- DELIVERIES IN SAN BERNARDINO BASIN AREA.

Del. Colton & Riv. N. -- DELIVERIES IN COLTON & RIVERSIDE BASIN IN SAN BERNARDINO COUNTY.

Del. Outside SBVMWD -- DELIVERIES OUTSIDE SAN BERNARDINO VALLEY MUNICIPAL WATER DISTRICT.

(a) Table 13 - Columns 1, 2, 7, 8.

(b) Table 18 - Columns 1, 2, 6, 7.

(c) Table 31A - Columns 4, 1, 2, 3.

(d) Table 34 - Columns 1, 2, 3.

(e) Table 36 - Columns 1, 2, 3.

See Report of the Watermaster, Same as Table No. 3, Volume 1a. For Years Preceding 1976: Refer to Volume 5-1975, August 1977, Page 34.

EXTRACTIONS BY PLAINTIFFS
FROM THE SAN BERNARDINO BASIN AREA
THROUGH THE CURRENT YEAR

CLASSIFIED ACCORDING TO SERVICE AREA
(Quantities in Acre Feet)

EXTRACTIONS FROM SAN BERNARDINO BASIN AREA FOR USE WITHIN AND EXPORT THEREFROM

PLAINTIFFS	1981				1982				1983				1984				1985			
	Total	Del.	Del.	Del.	Total	Del.	Del.	Del.	Total	Del.	Del.	Del.	Total	Del.	Del.	Del.	Total	Del.	Del.	Del.
	Extract	S.B. Basin	Colton & Riv N	Outside SBVMWD	Extract	S.B. Basin	Colton & Riv N	Outside SBVMWD	Extract	S.B. Basin	Colton & Riv N	Outside SBVMWD	Extract	S.B. Basin	Colton & Riv N	Outside SBVMWD	Extract	S.B. Basin	Colton & Riv N	Outside SBVMWD
(1)	(2)	(3)	(4)	(1)	(2)	(3)	(4)	(1)	(2)	(3)	(4)	(1)	(2)	(3)	(4)	(1)	(2)	(3)	(4)	
CITY OF RIVERSIDE (a) City & Riverside Wtr Co.	20,363	0	0	20,363	19,522	146	0	19,376	25,681	144	0	25,537	25,031	9	0	25,022	31,817	0	0	31,817
CITY OF RIVERSIDE (b) Gage Canal Co.	31,794	724	-	31,070	30,077	16	-	30,061	20,383	191	-	20,192	33,875	32	-	33,843	31,256	59	-	31,197
SUB TOTAL - C of R	52,157	724	0	51,433	49,599	162	0	49,437	46,064	335	0	45,729	58,906	41	0	58,865	63,073	59	0	63,014
RIVERSIDE HIGHLAND (c) WATER CO	3,604	0	2,148	1,456	2,795	0	1,776	1,019	3,162	0	2,319	843	4,759	0	2,671	2,088	3,312	0	1,978	1,334
MEEKS & DALEY WATER CO. AGUA MANSA WATER CO. (d)	3,092	0	358	2,734	3,716	0	169	3,547	2,651	0	245	2,406	5,165	0	234	4,931	5,385	0	209	5,176
UNIVERSITY OF CALIFORNIA (e)	143	0	0	143	48	0	0	48	0	0	0	0	0	0	0	0	0	0	0	0
TOTALS	58,996	724	2,506	55,766	56,158	162	1,944	54,052	51,877	335	2,565	48,977	68,830	41	2,905	65,884	71,770	59	2,188	69,523

Total Extract -- TOTAL EXTRACTIONS.

Del S.B. Basin -- DELIVERIES IN SAN BERNARDINO BASIN AREA.

Del. Colton & Riv. N. -- DELIVERIES IN COLTON & RIVERSIDE BASIN IN SAN BERNARDINO COUNTY.

Del. Outside SBVMWD -- DELIVERIES OUTSIDE SAN BERNARDINO VALLEY MUNICIPAL WATER DISTRICT.

(a) Table 13 - Columns 1, 2, 7, 8.

(b) Table 18 - Columns 1, 2, 6, 7.

(c) Table 31A - Columns 4, 0, 2, 3.

(d) Table 34 - Columns 1, 0, 2, 3.

(e) Table 36 - Columns 1, 0, 0, 3.

See Report of the Watermaster, Same as Table No. 3, Volume 1a. For Years Preceding 1976: Refer to Volume 5-1975, August 1977, Page 34.

EXTRACTIONS BY PLAINTIFFS
FROM THE SAN BERNARDINO BASIN AREA
THROUGH THE CURRENT YEAR

CLASSIFIED ACCORDING TO SERVICE AREA
(Quantities in Acre Feet)

EXTRACTIONS FROM SAN BERNARDINO BASIN AREA FOR USE WITHIN AND EXPORT THEREFROM

PLAINTIFFS	1986				1987				1988				1989				1990			
	Total	Del.	Del.	Del.	Total	Del.	Del.	Del.	Total	Del.	Del.	Del.	Total	Del.	Del.	Del.	Total	Del.	Del.	Del.
	Extract	S.B. Basin	Colton & Riv N	Outside SBVMWD	Extract	S.B. Basin	Colton & Riv N	Outside SBVMWD	Extract	S.B. Basin	Colton & Riv N	Outside SBVMWD	Extract	S.B. Basin	Colton & Riv N	Outside SBVMWD	Extract	S.B. Basin	Colton & Riv N	Outside SBVMWD
(1)	(2)	(3)	(4)	(1)	(2)	(3)	(4)	(1)	(2)	(3)	(4)	(1)	(2)	(3)	(4)	(1)	(2)	(3)	(4)	
CITY OF RIVERSIDE (a) City & Riverside Wtr Co.	25,996	292	0	25,704	25,528	319	0	25,209	26,490	815	0	25,675	21,129	28	0	21,101	20,942	19	0	20,923
CITY OF RIVERSIDE (b) Gage Canal Co.	33,983	145	-	33,838	32,313	15	-	32,298	38,022	0	-	38,022	29,655	0	-	29,655	26,695	4	-	26,691
SUB TOTAL - C of R	59,979	437	0	59,542	57,841	334	0	57,507	64,512	815	0	63,697	50,784	28	0	50,756	47,637	23	0	47,614
RIVERSIDE HIGHLAND (c) WATER CO	4,744	0	2,128	2,616	3,919	0	2,229	1,690	4,775	0	2,229	2,546	4,681	0	1,968	2,713	4,092	0	2,313	1,779
MEEKS & DALEY WATER CO. AGUA MANSA WATER CO. (d)	5,570	0	212	5,358	4,914	0	192	4,722	4,966	0	233	4,733	5,392	0	240	5,152	3,851	0	83	3,768
UNIVERSITY OF CALIFORNIA (e)	48	0	0	48	195	0	0	195	179	0	0	179	62	0	0	62	95	0	0	95
TOTALS	70,341	437	2,341	67,563	66,869	334	2,421	64,114	74,432	815	2,461	71,156	60,919	28	2,208	58,683	55,675	23	2,397	53,255

Total Extract -- TOTAL EXTRACTIONS.

Del S.B. Basin -- DELIVERIES IN SAN BERNARDINO BASIN AREA.

Del. Colton & Riv. N. -- DELIVERIES IN COLTON & RIVERSIDE BASIN IN SAN BERNARDINO COUNTY.

Del. Outside SBVMWD -- DELIVERIES OUTSIDE SAN BERNARDINO VALLEY MUNICIPAL WATER DISTRICT.

(a) Table 13 - Columns 1, 2, 7, 8.

(b) Table 18 - Columns 1, 2, 6, 7.

(c) Table 31A - Columns 4, 0, 2, 3.

(d) Table 34 - Columns 1, 0, 2, 3.

(e) Table 36 - Columns 1, 0, 0, 3.

See Report of the Watermaster, Same as Table No. 3, Volume 1a. For Years Preceding 1976: Refer to Volume 5-1975, August 1977, Page 34.

EXTRACTIONS BY PLAINTIFFS
FROM THE SAN BERNARDINO BASIN AREA
THROUGH THE CURRENT YEAR

CLASSIFIED ACCORDING TO SERVICE AREA
(Quantities in Acre Feet)

EXTRACTIONS FROM SAN BERNARDINO BASIN AREA FOR USE WITHIN AND EXPORT THEREFROM

PLAINTIFFS	1 9 9 1				1 9 9 2				1 9 9 3				1 9 9 4				1 9 9 5				
	Total	Del.	Del.	Del.	Total	Del.	Del.	Del.	Total	Del.	Del.	Del.	Total	Del.	Del.	Del.	Total	Del.	Del.	Del.	
	Extract	S.B.	Colton	Outside	Extract	S.B.	Colton	Outside	Extract	S.B.	Colton	Outside	Extract	S.B.	Colton	Outside	Extract	S.B.	Colton	Outside	
	Basin	& Riv N	SBVMWD	Basin	& Riv N	SBVMWD	Basin	& Riv N	SBVMWD	Basin	& Riv N	SBVMWD	Basin	& Riv N	SBVMWD	Basin	& Riv N	SBVMWD	Basin	& Riv N	SBVMWD
	(1)	(2)	(3)	(4)	(1)	(2)	(3)	(4)	(1)	(2)	(3)	(4)	(1)	(2)	(3)	(4)	(1)	(2)	(3)	(4)	
CITY OF RIVERSIDE (a) City & Riverside Wtr Co.	26,133	155	0	25,978	24,783	203	0	24,580	25,567	-108	0	25,675	25,724	7	0	25,717	23,316	1	0	23,315	
CITY OF RIVERSIDE (b) Gage Canal Co.	26,776	6	-	26,770	25,456	0	-	25,456	26,439	0	-	26,439	34,723	39	-	34,684	32,076	98	-	31,978	
SUB TOTAL - C of R	52,909	161	0	52,748	50,239	203	0	50,036	52,006	-108	0	52,114	60,447	46	0	60,401	55,392	99	0	55,293	
RIVERSIDE HIGHLAND (c) WATER CO	3,021	0	1,669	1,352	4,052	0	2,275	1,777	3,241	0	1,777	1,464	4,324	0	2,201	2,123	3,955	0	2,146	1,809	
MEEKS & DALEY WATER CO. AGUA MANSA WATER CO. (d)	4,426	0	190	4,236	4,100	0	118	3,982	5,013	0	276	4,737	4,525	0	227	4,298	3,560	0	145	3,415	
UNIVERSITY OF CALIFORNIA (e)	23	0	0	23	32	0	0	32	536	0	0	536	593	0	0	593	588	0	0	588	
TOTALS	60,379	161	1,859	58,359	58,423	203	2,393	55,827	60,796	-108	2,053	58,851	69,889	46	2,428	67,415	63,495	99	2,291	61,105	

Total Extract -- TOTAL EXTRACTIONS.

Del S.B. Basin -- DELIVERIES IN SAN BERNARDINO BASIN AREA.

Del. Colton & Riv. N. -- DELIVERIES IN COLTON & RIVERSIDE BASIN IN SAN BERNARDINO COUNTY.

Del. Outside SBVMWD -- DELIVERIES OUTSIDE SAN BERNARDINO VALLEY MUNICIPAL WATER DISTRICT.

(a) Table 13 - Columns 1, 2, 7, 8.

(b) Table 18 - Columns 1, 2, 6, 7.

(c) Table 31A - Columns 4, 0, 2, 3.

(d) Table 34 - Columns 1, 0, 2, 3.

(e) Table 36 - Columns 1, 0, 0, 3.

See Report of the Watermaster, Same as Table No. 3, Volume 1a. For Years Preceding 1976: Refer to Volume 5-1975, August 1977, Page 34.

EXTRACTIONS BY PLAINTIFFS
FROM THE SAN BERNARDINO BASIN AREA
THROUGH THE CURRENT YEAR

CLASSIFIED ACCORDING TO SERVICE AREA
(Quantities in Acre Feet)

EXTRACTIONS FROM SAN BERNARDINO BASIN AREA FOR USE WITHIN AND EXPORT THEREFROM

PLAINTIFFS	1996				1997				1998				1999				2000			
	Total Extract	Del. S.B. Basin	Del. Colton & Riv N	Del. Outside SBVMWD	Total Extract	Del. S.B. Basin	Del. Colton & Riv N	Del. Outside SBVMWD	Total Extract	Del. S.B. Basin	Del. Colton & Riv N	Del. Outside SBVMWD	Total Extract	Del. S.B. Basin	Del. Colton & Riv N	Del. Outside SBVMWD	Total Extract	Del. S.B. Basin	Del. Colton & Riv N	Del. Outside SBVMWD
	(1)	(2)	(3)	(4)	(1)	(2)	(3)	(4)	(1)	(2)	(3)	(4)	(1)	(2)	(3)	(4)	(1)	(2)	(3)	(4)
CITY OF RIVERSIDE (a) City & Riverside Wtr Co.	29,351	268	0	29,083	27,621	486	0	27,135	24,210	0	0	24,210	25,435	0	0	25,435	28,257	0	0	28,257
CITY OF RIVERSIDE (b) Gage Canal Co.	34,031	10	0	34,021	32,317	8	0	32,309	30,207	0	0	30,207	35,707	181	0	35,526	35,215	117	0	35,098
SUB TOTAL - C of R	63,382	278	0	63,104	59,938	494	0	59,444	54,417	0	0	54,417	61,142	181	0	60,961	63,472	117	0	63,355
RIVERSIDE HIGHLAND (c) WATER CO	5,051	0	2,756	2,295	4,939	0	2,656	2,283	3,250	0	1,961	1,289	2,931	0	2,082	849	2,856	0	2,811	45
MEEKS & DALEY WATER CO. AGUA MANSA WATER CO. (d)	3,912	0	194	3,718	4,165	0	137	4,028	3,828	0	210	3,618	6,289	0	90	6,199	3,832	0	352	3,480
UNIVERSITY OF CALIFORNIA (e)	445	0	0	445	505	0	0	505	590	0	0	590	586	0	0	586	624	0	0	624
TOTALS	72,790	278	2,951	69,561	69,547	494	2,794	66,259	62,085	0	2,170	59,915	70,948	181	2,172	68,595	70,784	117	3,164	67,503

Total Extract -- TOTAL EXTRACTIONS.

Del S.B. Basin -- DELIVERIES IN SAN BERNARDINO BASIN AREA.

Del. Colton & Riv. N. -- DELIVERIES IN COLTON & RIVERSIDE BASIN IN SAN BERNARDINO COUNTY.

Del. Outside SBVMWD -- DELIVERIES OUTSIDE SAN BERNARDINO VALLEY MUNICIPAL WATER DISTRICT.

(a) Table 13 - Columns 1, 2, 7, 8.

(b) Table 18 - Columns 1, 2, 6, 7.

(c) Table 31A - Columns 4, 0, 2, 3. Excludes High Groundwater Mitigation Project flows in CY 1999 and 2000

(d) Table 34 - Columns 1, 0, 2, 3.

(e) Table 36 - Columns 1, 0, 0, 3.

See Report of the Watermaster, Same as Table No. 3, Volume 1a. For Years Preceding 1976: Refer to Volume 5-1975, August 1977, Page 34.

EXTRACTIONS BY PLAINTIFFS
FROM THE SAN BERNARDINO BASIN AREA
THROUGH THE CURRENT YEAR

CLASSIFIED ACCORDING TO SERVICE AREA
(Quantities in Acre Feet)

EXTRACTIONS FROM SAN BERNARDINO BASIN AREA FOR USE WITHIN AND EXPORT THEREFROM

PLAINTIFFS	2001				2002				2003				2004				2005			
	Total Extract	Del. S.B. Basin	Del. Colton & Riv N	Del. Outside SBVMWD	Total Extract	Del. S.B. Basin	Del. Colton & Riv N	Del. Outside SBVMWD	Total Extract	Del. S.B. Basin	Del. Colton & Riv N	Del. Outside SBVMWD	Total Extract	Del. S.B. Basin	Del. Colton & Riv N	Del. Outside SBVMWD	Total Extract	Del. S.B. Basin	Del. Colton & Riv N	Del. Outside SBVMWD
	(1)	(2)	(3)	(4)	(1)	(2)	(3)	(4)	(1)	(2)	(3)	(4)	(1)	(2)	(3)	(4)	(1)	(2)	(3)	(4)
CITY OF RIVERSIDE (a) City & Riverside Wtr Co.	23,042	208	0	22,834	28,604	172	0	28,432	21,836	10	0	21,826	20,525	0	0	20,525	14,966	13	0	14,953
CITY OF RIVERSIDE (b) Gage Canal Co.	36,270	21	0	36,249	36,858	0	0	36,858	32,678	0	0	32,678	32,889	0	0	32,889	29,730	0	0	29,730
SUB TOTAL - C of R	59,312	229	0	59,083	65,462	172	0	65,290	54,514	10	0	54,504	53,414	0	0	53,414	44,696	13	0	44,683
RIVERSIDE HIGHLAND (c) WATER CO	2,665	0	2,547	118	2,400	0	2,272	128	3,881	0	2,036	1,845	1,754	0	1,304	450	3,377	0	1,532	1,845
MEEKS & DALEY WATER CO. AGUA MANSA WATER CO. (d)	3,671	0	192	3,479	5,800	0	202	5,598	7,440	0	49	7,391	3,782	0	19	3,763	5,891	0	4	5,887
UNIVERSITY OF CALIFORNIA (e)	617	0	0	617	618	0	0	618	536	0	0	536	618	0	0	618	536	0	0	536
TOTALS	66,265	229	2,739	63,297	74,280	172	2,474	71,634	66,371	10	2,084	64,277	59,568	0	1,322	58,246	54,500	13	1,536	52,951

Total Extract -- TOTAL EXTRACTIONS.

Del S.B. Basin -- DELIVERIES IN SAN BERNARDINO BASIN AREA.

Del. Colton & Riv. N. -- DELIVERIES IN COLTON & RIVERSIDE BASIN IN SAN BERNARDINO COUNTY.

Del. Outside SBVMWD -- DELIVERIES OUTSIDE SAN BERNARDINO VALLEY MUNICIPAL WATER DISTRICT.

(a) Table 13 - Columns 1, 2, 7, 8.

(b) Table 18 - Columns 1, 2, 6, 7.

(c) Table 31A - Columns 4, 0, 2, 3.

(d) Table 34 - Columns 1, 0, 2, 3.

(e) Table 36 - Columns 1, 0, 0, 3.

Line C Excludes High Groundwater Mitigation Project flows in CY 2001
Excludes High Groundwater Mitigation Project flows in CY 2002
Excludes High Groundwater Mitigation Project flows in CY 2003

See Report of the Watermaster, Same as Table No. 3, Volume 1a. For Years Preceding 1976: Refer to Volume 5-1975, August 1977, Page 34.

EXTRACTIONS BY PLAINTIFFS
FROM THE SAN BERNARDINO BASIN AREA
THROUGH THE CURRENT YEAR

CLASSIFIED ACCORDING TO SERVICE AREA
(Quantities in Acre Feet)

EXTRACTIONS FROM SAN BERNARDINO BASIN AREA FOR USE WITHIN AND EXPORT THEREFROM

PLAINTIFFS	2006				2007				2008				2009				2010			
	Total Extract	Del. S.B. Basin	Del. Colton & Riv N	Del. Outside SBVMWD	Total Extract	Del. S.B. Basin	Del. Colton & Riv N	Del. Outside SBVMWD	Total Extract	Del. S.B. Basin	Del. Colton & Riv N	Del. Outside SBVMWD	Total Extract	Del. S.B. Basin	Del. Colton & Riv N	Del. Outside SBVMWD	Total Extract	Del. S.B. Basin	Del. Colton & Riv N	Del. Outside SBVMWD
	(1)	(2)	(3)	(4)	(1)	(2)	(3)	(4)	(1)	(2)	(3)	(4)	(1)	(2)	(3)	(4)	(1)	(2)	(3)	(4)
CITY OF RIVERSIDE (a) City & Riverside Wtr Co.	17,653	30	0	17,623	19,694	39	0	19,655	20,835	70	0	20,765	8,511	121	0	8,390	12,333	80	0	12,253
CITY OF RIVERSIDE (b) Gage Canal Co.	31,791	0	0	31,791	32,324	0	0	32,324	32,746	0	0	32,746	34,550	0	0	34,550	33,380	0	0	33,380
SUB TOTAL - C of R	49,444	30	0	49,414	52,018	39	0	51,979	53,581	70	0	53,511	43,061	121	0	42,940	45,713	80	0	45,633
RIVERSIDE HIGHLAND (c) WATER CO	4,149	0	2,304	1,845	3,633	0	1,772	1,861	2,730	0	2,054	676	1,648	0	1,073	575	1,136	0	629	507
MEEKS & DALEY WATER CO. AGUA MANSA WATER CO. (d)	7,515	0	0	7,515	7,591	0	0	7,591	4,832	0	0	4,832	6,345	0	0	6,345	6,738	0	0	6,738
UNIVERSITY OF CALIFORNIA (e)	536	-	-	536	536	-	-	536	536	-	-	536	536	-	-	536	536	-	-	536
TOTALS	61,644	30	2,304	59,310	63,778	39	1,772	61,967	61,679	70	2,054	59,555	51,590	121	1,073	50,396	54,123	80	629	53,414

Total Extract -- TOTAL EXTRACTIONS.

Del S.B. Basin -- DELIVERIES IN SAN BERNARDINO BASIN AREA.

Del. Colton & Riv. N. -- DELIVERIES IN COLTON & RIVERSIDE BASIN IN SAN BERNARDINO COUNTY.

Del. Outside SBVMWD -- DELIVERIES OUTSIDE SAN BERNARDINO VALLEY MUNICIPAL WATER DISTRICT.

(a) Table 13 - Columns 1, 2, 7, 8.

(b) Table 18 - Columns 1, 2, 6, 7.

(c) Table 31A - Columns 4, 0, 2, 3.

(d) Table 34 - Columns 1, 0, 2, 3.

(e) Table 36 - Columns 1, 0, 0, 3.

Line C Includes City of Riverside Leased production

See Report of the Watermaster, Same as Table No. 3, Volume 1a. For Years Preceding 1976: Refer to Volume 5-1975, August 1977, Page 34.

EXTRACTIONS BY PLAINTIFFS
FROM THE SAN BERNARDINO BASIN AREA
THROUGH THE CURRENT YEAR

CLASSIFIED ACCORDING TO SERVICE AREA
(Quantities in Acre Feet)

EXTRACTIONS FROM SAN BERNARDINO BASIN AREA FOR USE WITHIN AND EXPORT THEREFROM

PLAINTIFFS	2011				2012				2013				2014				2015				
	Total	Del.	Del.	Del.	Total	Del.	Del.	Del.	Total	Del.	Del.	Del.	Total	Del.	Del.	Del.	Total	Del.	Del.	Del.	
	Extract	S.B.	Colton	Outside	Extract	S.B.	Colton	Outside	Extract	S.B.	Colton	Outside	Extract	S.B.	Colton	Outside	Extract	S.B.	Colton	Outside	
	Basin	& Riv N	SBVMWD	Basin	& Riv N	SBVMWD	Basin	& Riv N	SBVMWD	Basin	& Riv N	SBVMWD	Basin	& Riv N	SBVMWD	Basin	& Riv N	SBVMWD	Basin	& Riv N	SBVMWD
	(1)	(2)	(3)	(4)	(1)	(2)	(3)	(4)	(1)	(2)	(3)	(4)	(1)	(2)	(3)	(4)	(1)	(2)	(3)	(4)	
CITY OF RIVERSIDE (a) City & Riverside Wtr Co.	16,697	72	0	16,625	16,384	13	0	16,371	15,593	11	0	15,582	15,925	18	0	15,907	16,281	286	0	15,995	
CITY OF RIVERSIDE (b) Gage Canal Co.	29,791	0	0	29,791	36,122	0	0	36,122	34,565	0	0	34,565	33,508	0	0	33,508	33,756	0	0	33,756	
SUB TOTAL - C of R	46,488	72	0	46,416	52,506	13	0	52,493	50,158	11	0	50,147	49,433	18	0	49,415	50,037	286	0	49,751	
RIVERSIDE HIGHLAND (c) WATER CO	1,655	0	1,477	178	2,135	0	1,914	221	2,873	0	2,018	855	2,077	0	1,865	212	3,401	0	1,300	2,101	
MEEKS & DALEY WATER CO. AGUA MANSÁ WATER CO. (d)	7,127	0	-	7,127	7,117	0	-	7,117	7,732	0	-	7,732	7,103	0	-	7,103	7,351	0	-	7,351	
UNIVERSITY OF CALIFORNIA (e)	536	-	-	536	536	-	-	536	536	-	-	536	536	-	-	536	554	-	-	554	
TOTALS	55,806	72	1,477	54,257	62,294	13	1,914	60,367	61,299	11	2,018	59,270	59,149	18	1,865	57,266	61,343	286	1,300	59,756	

Total Extract -- TOTAL EXTRACTIONS.

Del S.B. Basin -- DELIVERIES IN SAN BERNARDINO BASIN AREA.

Del. Colton & Riv. N. -- DELIVERIES IN COLTON & RIVERSIDE BASIN IN SAN BERNARDINO COUNTY.

Del. Outside SBVMWD -- DELIVERIES OUTSIDE SAN BERNARDINO VALLEY MUNICIPAL WATER DISTRICT.

(a) Table 13 - Columns 1, 2, 7, 8.

(b) Table 18 - Columns 1, 2, 6, 7.

(c) Table 31A - Columns 4, 0, 2, 3.

(d) Table 34 - Columns 1, 0, 2, 3.

(e) Table 36 - Columns 1, 0, 0, 3.

Line C includes City of Riverside Leased production

Same as Volume 1A, Table No. 3

For Years Preceding 1976: Refer to Volume 5-1975, August 1977, Page 34.

EXTRACTIONS BY PLAINTIFFS
FROM THE SAN BERNARDINO BASIN AREA
THROUGH THE CURRENT YEAR

CLASSIFIED ACCORDING TO SERVICE AREA
(Quantities in Acre Feet)

EXTRACTIONS FROM SAN BERNARDINO BASIN AREA FOR USE WITHIN AND EXPORT THEREFROM

PLAINTIFFS	2016				2017				2018				2019				2020			
	Total	Del.	Del.	Del.	Total	Del.	Del.	Del.	Total	Del.	Del.	Del.	Total	Del.	Del.	Del.	Total	Del.	Del.	Del.
	Extract	S.B. Basin	Colton & Riv N	Outside SBVMWD	Extract	S.B. Basin	Colton & Riv N	Outside SBVMWD	Extract	S.B. Basin	Colton & Riv N	Outside SBVMWD	Extract	S.B. Basin	Colton & Riv N	Outside SBVMWD	Extract	S.B. Basin	Colton & Riv N	Outside SBVMWD
(1)	(2)	(3)	(4)	(1)	(2)	(3)	(4)	(1)	(2)	(3)	(4)	(1)	(2)	(3)	(4)	(1)	(2)	(3)	(4)	
CITY OF RIVERSIDE (a) City & Riverside Wtr Co.	16,341	384	0	15,957	21,829	373	0	21,456	0	0	0	0	0	0	0	0	0	0	0	0
CITY OF RIVERSIDE (b) Gage Canal Co.	30,291	0	0	30,291	28,627	0	0	28,627	0	0	0	0	0	0	0	0	0	0	0	0
SUB TOTAL - C of R	46,632	384	0	46,248	50,456	373	0	50,083	0	0	0	0	0	0	0	0	0	0	0	0
RIVERSIDE HIGHLAND (c) WATER CO	3,039	0	1,111	1,928	1,903	0	1,221	682	0	0	0	0	0	0	0	0	0	0	0	0
MEEKS & DALEY WATER CO. AGUA MANSA WATER CO. (d)	7,220	0	-	7,220	7,218	0	-	7,218	0	0	-	0	0	0	-	0	0	0	-	0
UNIVERSITY OF CALIFORNIA (e)	554	-	-	554	554	-	-	554	0	-	-	0	0	-	-	0	0	-	-	0
TOTALS	57,445	384	1,111	55,950	60,131	373	1,221	58,537												

Total Extract -- TOTAL EXTRACTIONS.

Del S.B. Basin -- DELIVERIES IN SAN BERNARDINO BASIN AREA.

Del. Colton & Riv. N. -- DELIVERIES IN COLTON & RIVERSIDE BASIN IN SAN BERNARDINO COUNTY.

Del. Outside SBVMWD -- DELIVERIES OUTSIDE SAN BERNARDINO VALLEY MUNICIPAL WATER DISTRICT.

(a) Table 13 - Columns 1, 2, 7, 8.

(b) Table 18 - Columns 1, 2, 6, 7.

(c) Table 31A - Columns 4, 0, 2, 3.

(d) Table 34 - Columns 1, 0, 2, 3.

(e) Table 36 - Columns 1, 0, 0, 3.

Line C includes City of Riverside Leased production

Same as Volume 1A, Table No. 3

For Years Preceding 1976: Refer to Volume 5-1975, August 1977, Page 34.

TOTAL PLAINTIFFS EXTRACTIIONS FROM
THE SAN BERNARDINO BASIN AREA
 (Quantities in Acre Feet)

EXTRACTING PLAINTIFF

Year	City of Riverside (1)	Gage Canal (2)	Riverside Highland (3)	Meeks & Daley (4)	Univ. of California (5)	Total (6)
Adjusted Right		52,199	4,294	7,833	536	64,862
1971	24,939	28,943	4,012	2,902	219	61,015
1972	20,474	25,220	4,532	3,527	239	53,992
1973	21,493	21,529	3,512	2,979	239	49,752
1974	27,420	15,947	4,088	4,504	267	52,226
1975	25,248	22,714	4,709	3,950	179	56,800
1976	22,085	29,289	4,520	5,393	245	61,532
1977	18,900	32,099	3,583	4,220	87	58,889
1978	19,055	26,329	1,350	2,254	183	49,171
1979	21,561	30,816	3,369	3,930	83	59,759
1980	18,875	31,881	3,677	2,333	7	56,773
1981	20,363	31,794	3,604	3,092	143	58,996
1982	19,522	30,077	2,795	3,716	48	56,158
1983	25,681	20,383	3,162	2,651	0	51,877
1984	25,031	33,875	4,759	5,165	0	68,830
1985	31,817	31,256	3,312	5,385	0	71,770
1986	25,996	33,983	4,744	5,570	48	70,341
1987	25,528	32,313	3,919	4,914	195	66,869
1988	26,490	38,022	4,775	4,966	179	74,432
1989	21,129	29,655	4,681	5,392	62	60,919
1990	20,942	26,695	4,092	3,851	95	55,675
1991	26,133	26,776	3,021	4,426	23	60,379
1992	24,783	25,456	4,052	4,100	32	58,423
1993	25,567	26,439	3,241	5,013	536	60,796
1994	25,724	34,723	4,324	4,525	593	69,889
1995	23,316	32,076	3,955	3,560	588	63,495
1996	29,351	34,031	5,051	3,912	445	72,790
1997	27,621	32,317	4,939	4,165	505	69,547
1998	24,210	30,207	3,250	3,828	590	62,085
1999	25,435	35,707	2,931	6,289	586	70,948 *
2000	28,257	35,215	2,856	3,832	624	70,784 *
2001	23,042	36,270	2,665	3,671	617	66,265 *
2002	28,604	36,858	2,400	5,800	618	74,280 *
2003	21,836	32,678	3,881	7,440	536	66,371 *
2004	20,525	32,889	1,754	3,782	618	59,568
2005	14,966	29,730	3,377	5,891	536	54,500

From Table No. 36-A Column 1.

Adjusted Right from Annual Report Table 3

Same as Table 4, Vol. 1A

* Excludes High Groundwater Mitigation Project Flows

FOR YEARS PRECEDING 1971: Refer to Volume 5, August 1976, Page 1-109.

TOTAL PLAINTIFFS EXTRACTIONS FROM
THE SAN BERNARDINO BASIN AREA
 (Quantities in Acre Feet)

EXTRACTING PLAINTIFF

Year	City of Riverside	Gage Canal	Riverside Highland	Meeks & Daley	Univ. of California	Total
	(1)	(2)	(3)	(4)	(5)	(6)
Adjusted Right	-	52,199	4,294	7,833	536	64,862
2006	17,653	31,791	4,149	7,515	536	61,644
2007	19,694	32,324	3,633	7,591	536	63,778
2008	20,835	32,746	2,730	4,832	536	61,679
2009	8,511	34,550	1,648	6,345	536	51,590
2010	12,333	33,380	1,136	6,738	536	54,123
2011	16,697	29,791	1,655	7,127	536	55,806
2012	16,384	36,122	2,135	7,117	536	62,294
2013	15,593	34,565	2,873	7,732	536	61,299
2014	15,925	33,508	2,077	7,103	536	59,149
2015	16,281	33,756	3,401	7,351	554	61,343
2016	16,341	30,291	3,039	7,220	554	57,445
2017	21,829	28,627	1,903	7,218	554	60,131
2018						
2019						
2020						
2021						
2022						
2023						
2024						
2025						
2026						
2027						
2028						
2029						
2030						
2031						
2032						
2033						
2034						
2035						
2036						
2037						
2038						
2039						
2040						

Column (1) from Table 1, Line 64

Column (4) from Table 34, Column 1

Column (2) from Table 17, Column 5

Column (5) from Table 35, Column 6

Column (3) from Table 19, Column 16

Adjusted Right from Annual Report Table 3

Previous tables were from from Table No. 36-A Column 1.

Same as Volume 1A, Table 4

* Excludes High Groundwater Mitigation Project Flows

FOR YEARS PRECEDING 1971: Refer to Volume 5, August 1976, Page 1-109.

TABLE NO. 36-C

TOTAL PLAINTIFFS EXTRACTIONS FROM
THE SAN BERNARDINO BASIN AREA
AND DELIVERIES IN SAN BERNARDINO BASIN AREA
 (Quantities in Acre Feet)

EXTRACTING PLAINTIFF

Year	City of Riverside	Gage Canal	Riverside Highland	Meeks & Daley	Univ. of California	Total
	(1)	(2)	(3)	(4)	(5)	(6)
Adjusted Right		1,427	0	0	0	1,427
1971	0	98	0	0	0	98
1972	0	85	0	0	0	85
1973	0	156	0	0	0	156
1974	0	0	0	0	0	0
1975	0	0	0	0	0	0
1976	0	0	0	0	0	0
1977	0	0	0	0	0	0
1978	0	646	0	0	0	646
1979	0	0	0	0	0	0
1980	0	383	0	0	0	383
1981	0	724	0	0	0	724
1982	146	16	0	0	0	162
1983	144	191	0	0	0	335
1984	0	32	0	0	0	32
1985	0	59	0	0	0	59
1986	292	145	0	0	0	437
1987	319	15	0	0	0	334
1988	815	0	0	0	0	815
1989	28	0	0	0	0	28
1990	19	4	0	0	0	23
1991	155	6	0	0	0	161
1992	203	0	0	0	0	203
1993	-108	0	0	0	0	-108
1994	7	39	0	0	0	46
1995	1	98	0	0	0	99
1996	268	10	0	0	0	278
1997	486	8	0	0	0	494
1998	0	0	0	0	0	0
1999	0	181	0	0	0	181
2000	0	117	0	0	0	117
2001	208	21	0	0	0	229
2002	172	0	0	0	0	172
2003	10	0	0	0	0	10
2004	0	0	0	0	0	0
2005	13	0	0	0	0	13

From Table No. 36-A Column 2.

(Same as Volume 1A, Table 5)

Column (1) = Table 13, Column 2

Column (2) = Table 18, Column 2 - no active delivery points

Column (3) = Table 19, Column 16 - no historic deliveries

Column (4) = Table 34, Column 1 - no historic deliveries

Column (5) = Table 35, Column 6 - no historic deliveries

FOR YEARS PRECEDING 1971: Refer to Volume 5, August 1976, Page 1-112.

TOTAL PLAINTIFFS EXTRACTIONS FROM
THE SAN BERNARDINO BASIN AREA
AND DELIVERIES IN SAN BERNARDINO BASIN AREA
 (Quantities in Acre Feet)

EXTRACTING PLAINTIFF

Year	City of Riverside	Gage Canal	Riverside Highland	Meeks & Daley	Univ. of California	Total
	(1)	(2)	(3)	(4)	(5)	(6)
Adjusted Right	0	1,427	0	0	0	1,427
2006	30	-	-	-	-	30
2007	39	-	-	-	-	39
2008	70	-	-	-	-	70
2009	121	-	-	-	-	121
2010	80	-	-	-	-	80
2011	72	-	-	-	-	72
2012	13	-	-	-	-	13
2013	11	-	-	-	-	11
2014	18	-	-	-	-	18
2015	286	-	-	-	-	286
2016	384	-	-	-	-	384
2017	373	-	-	-	-	373
2018		-	-	-	-	
2019		-	-	-	-	
2020		-	-	-	-	
2021		-	-	-	-	
2022		-	-	-	-	
2023		-	-	-	-	
2024		-	-	-	-	
2025		-	-	-	-	
2026		-	-	-	-	
2027		-	-	-	-	
2028		-	-	-	-	
2029		-	-	-	-	
2030		-	-	-	-	
2031		-	-	-	-	
2032		-	-	-	-	
2033		-	-	-	-	
2034		-	-	-	-	
2035		-	-	-	-	
2036		-	-	-	-	
2037		-	-	-	-	
2038		-	-	-	-	
2039		-	-	-	-	
2040		-	-	-	-	

From Table No. 36-A Column 2.

(Same as Volume 1A, Table 5)

Column (1) = Table 13, Column 2

Column (2) = Table 18, Column 2 - no active delivery points

Column (3) = Table 19, Column 16 - no historic deliveries

Column (4) = Table 34, Column 1 - no historic deliveries

Column (5) = Table 35, Column 6 - no historic deliveries

FOR YEARS PRECEDING 1971: Refer to Volume 5, August 1976, Page 1-112.

TOTAL PLAINTIFFS EXTRACTIONS FROM
THE SAN BERNARDINO BASIN AREA
DELIVERIES IN COLTON & RIVERSIDE BASINS IN SAN BERNARDINO COUNTY
 (Quantities in Acre Feet)

EXTRACTING PLAINTIFF

Year	City of Riverside (1)	Gage Canal (2)	Riverside Highland (3)	Meeks & Daley (4)	Univ. of California (5)	Total (6)
Adjusted Right		1,230	2,449	318	0	3,997
1971	0	669	2,385	383	0	3,437
1972	0	547	2,239	377	0	3,163
1973	0	512	1,751	250	0	2,513
1974	65	485	1,985	246	0	2,781
1975	0	575	2,002	168	0	2,745
1976	0	523	2,050	182	0	2,755
1977	0	346	1,820	146	0	2,312
1978	0	301	1,051	161	0	1,513
1979	0	415	1,781	166	0	2,362
1980	0	0	2,060	323	0	2,383
1981	0	0	2,151	358	0	2,509
1982	0	0	1,775	169	0	1,944
1983	0	0	2,318	245	0	2,563
1984	0	0	2,671	233	0	2,904
1985	0	0	1,978	210	0	2,188
1986	0	0	2,130	234	0	2,364
1987	0	0	2,229	193	0	2,422
1988	0	0	2,229	233	0	2,462
1989	0	0	1,968	240	0	2,208
1990	0	0	2,313	83	0	2,396
1991	0	0	1,669	190	0	1,859
1992	0	0	2,275	118	0	2,393
1993	0	0	1,777	276	0	2,053
1994	0	0	2,201	227	0	2,428
1995	0	0	2,146	145	0	2,291
1996	0	0	2,756	194	0	2,951
1997	0	0	2,656	137	0	2,794
1998	0	0	1,961	210	0	2,170
1999	0	0	2,082	90	0	2,172
2000	0	0	2,811	352	0	3,164
2001	0	0	2,547	192	0	2,739
2002	0	0	2,272	202	0	2,474
2003	0	0	2,036	49	0	2,084
2004	0	0	1,304	19	0	1,322
2005	0	0	1,532	4	0	1,536

From Table No. 36-A Column 3. Same as Volume 1A, Table 6
 FOR YEARS PRECEDING 1971: Refer to Volume 5, August 1976, Page 1-113.
 Adjusted Right from Annual Report, Table 3

TOTAL PLAINTIFFS EXTRACTIONS FROM
THE SAN BERNARDINO BASIN AREA
DELIVERIES IN COLTON & RIVERSIDE BASINS IN SAN BERNARDINO COUNTY
 (Quantities in Acre Feet)

EXTRACTING PLAINTIFF

Year	City of Riverside	Gage Canal	Riverside Highland	Meeks & Daley	Univ. of California	Total
	(1)	(2)	(3)	(4)	(5)	(6)
Adjusted Right		1,230	2,449	318	0	3,997
2006	0	-	2,304	0	-	2,304
2007	0	-	1,772	0	-	1,772
2008	0	-	2,054	-	-	2,054
2009	0	-	1,073	-	-	1,073
2010	0	-	629	-	-	629
2011	0	-	1,477	-	-	1,477
2012	0	-	1,914	-	-	1,914
2013	0	-	2,018	-	-	2,018
2014	0	-	1,865	-	-	1,865
2015	0	-	1,300	-	-	1,300
2016	0	-	1,111	-	-	1,111
2017	0	-	1,221	-	-	1,221
2018		-		-	-	
2019		-		-	-	
2020		-		-	-	
2021		-		-	-	
2022		-		-	-	
2023		-		-	-	
2024		-		-	-	
2025		-		-	-	
2026		-		-	-	
2027		-		-	-	
2028		-		-	-	
2029		-		-	-	
2030		-		-	-	
2031				-	-	
2032				-	-	
2033				-	-	
2034				-	-	
2035				-	-	
2036				-	-	
2037				-	-	
2038				-	-	
2039				-	-	
2040				-	-	

From Table No. 36-A Column 3. Same as Volume 1A, Table 6
 FOR YEARS PRECEDING 1971: Refer to Volume 5, August 1976, Page 1-113.
 Column (1) = Table 13, Column 7
 Column (2) = Table 18, Column 6 - no active delivery points
 Column (3) = Table 23R, Sheet 2, Column 6
 Column (4) = Table 33, Column 6 - no active delivery points
 Column (5) = Table 36, Column 2 - no historic deliveries
 Adjusted Right from Annual Report, Table 3

TOTAL PLAINTIFFS EXTRACTIONS FROM
THE SAN BERNARDINO BASIN AREA
DELIVERIES OUTSIDE SAN BERNARDINO VALLEY
 (Quantities in Acre Feet)

EXTRACTING PLAINTIFF

Year	City of Riverside (1)	Gage Canal (2)	Riverside Highland (3)	Meeks & Daley (4)	Univ. of California (5)	Total (6)
Adjusted Right		49,542	1,845	7,515	536	59,438
1971	24,939	28,176	1,624	2,519	219	57,477
1972	20,474	24,588	2,293	3,150	239	50,744
1973	21,493	20,861	1,761	2,729	239	47,083
1974	27,355	15,462	2,103	4,258	267	49,445
1975	25,248	22,139	2,707	3,783	179	54,056
1976	22,085	28,766	2,469	5,211	245	58,776
1977	18,900	31,753	1,763	4,074	87	56,577
1978	19,055	25,382	299	2,093	183	47,012
1979	21,561	30,401	1,588	3,764	83	57,397
1980	18,875	31,498	1,617	2,010	7	54,007
1981	20,363	31,070	1,453	2,734	143	55,763
1982	19,376	30,061	1,020	3,547	48	54,052
1983	25,537	20,192	843	2,406	0	48,978
1984	25,031	33,843	2,088	4,932	0	65,894
1985	31,817	31,197	1,334	5,175	0	69,523
1986	25,704	33,838	2,614	5,336	48	67,540
1987	25,209	32,298	1,690	4,721	195	64,113
1988	25,675	38,022	2,546	4,733	179	71,155
1989	21,101	29,655	2,713	5,152	62	58,683
1990	20,923	26,695	1,779	3,768	95	53,260
1991	25,978	26,776	1,352	4,236	23	58,365
1992	24,580	25,456	1,777	3,982	32	55,827
1993	25,783	26,439	1,464	4,737	536	58,959
1994	25,717	34,684	2,123	4,298	593	67,415
1995	23,315	31,978	1,809	3,415	588	61,105
1996	29,083	34,021	2,295	3,718	445	69,561
1997	27,135	32,309	2,283	4,028	505	66,259
1998	24,210	30,207	1,289	3,618	590	59,915
1999	25,435	35,526	849	6,199	586	68,595
2000	28,257	35,098	45	3,480	624	67,503
2001	22,834	36,249	118	3,479	617	63,297
2002	28,432	36,858	128	5,598	618	71,634
2003	21,826	32,678	1,845	7,391	536	64,277
2004	20,525	32,889	450	3,763	618	58,246
2005	14,953	29,730	1,845	5,887	536	52,951

From Table No. 36-A Column 4. Same as Volume 1A, Table 7
 FOR YEARS PRECEDING 1971: Refer to Volume 5, August 1976, Page 1-115.
 Adjusted Right from Annual Report, Table 3

TOTAL PLAINTIFFS EXTRACTIONS FROM
THE SAN BERNARDINO BASIN AREA
DELIVERIES OUTSIDE SAN BERNARDINO VALLEY
 (Quantities in Acre Feet)

EXTRACTING PLAINTIFF

Year	City of Riverside	Gage Canal	Riverside Highland	Meeks & Daley	Univ. of California	Total
	(1)	(2)	(3)	(4)	(5)	(6)
Adjusted Right		49,542	1,845	7,515	536	59,438
2006	17,623	31,791	1,845	7,515	536	59,310
2007	19,655	32,324	1,861	7,591	536	61,967
2008	20,765	32,746	676	4,832	536	59,555
2009	8,390	34,550	575	6,345	536	50,396
2010	12,253	33,380	507	6,738	536	53,414
2011	16,625	29,791	178	7,127	536	54,257
2012	16,371	36,122	221	7,117	536	60,367
2013	15,582	34,565	855	7,732	536	59,270
2014	15,907	33,508	212	7,103	536	57,266
2015	15,995	33,756	2,101	7,351	554	59,756
2016	15,957	30,291	1,928	7,220	554	55,950
2017	21,456	28,627	682	7,218	554	58,537
2018						
2019						
2020						
2021						
2022						
2023						
2024						
2025						
2026						
2027						
2028						
2029						
2030						
2031						
2032						
2033						
2034						
2035						
2036						
2037						
2038						
2039						
2040						

Previous years from Table No. 36-A, Column 4. Same as Volume 1A, Table 7

FOR YEARS PRECEDING 1971: Refer to Volume 5, August 1976, Page 1-115.

Column (1) = Table 13, Column 8

Column (2) = Table 18, Column 7

Column (3) = Table 31A, Column 3

Column (4) = Table 34, Column 3

Column (5) = Table 36, Column 3

Adjusted Right from Annual Report, Table 3

RIVERSIDE ENTITIES
PRODUCTION AND DELIVERY FROM THE COLTON BASIN AREA
FOR AVERAGE OF FIVE-YEAR PERIOD ENDING WITH 1963
FOR USE WITHIN SAN BERNARDINO COUNTY & RIVERSIDE COUNTY
 (Quantities in Acre Feet)
 -- updated through 1970 --

Line #	RIVERSIDE ENTITIES	1959	1960	1961	1962	1963	TOTAL	5-YEAR AVERAGE		JUDGMENT QUANTITIES	
										AS VERIFIED	APPENDIX D
										TABLE D-2	
										5-YEAR	
										AVERAGE	
1	City of Riverside, Irrigation & Domestic									See Chapter 1, City of Riverside, Table 2	
2	Colton Basin Area Production	2,871	2,165	3,486	1,835	1,807	12,164	2,433		Sheet2, Line 7	
3	Delivery to Edison Highgrove Stream Plant	41	28	0	0	7	76	15		See Chapter 1, City of Riverside, Table 10, Column 17	
4	Colton Production Exported to Riverside Co.	2,830	2,137	3,486	1,835	1,800	12,088	2,418		See Chapter 1, City of Riverside, Table 11, Column 6	
5											
6	Meeks & Daley Water Company									See Chapter 1, Meeks & Daley, Table 32	
7	Colton Basin Area Production	2,168	23	465	1,185	339	4,180	836		Sheet 2, Line 21	
8	Delivery in the Vicinity of Colton	88	1	18	57	13	177	35		See Chapter 1, Meeks & Daley, Table 33 Column 8	
9	Colton Production Exported to Riverside Co.	2,080	22	447	1,128	326	4,003	801		See Chapter 1, City of Riverside, Table 11, Column 10	
10											
11	Riverside Highland Water Company										
12	Colton Basin Area Production	211	126	357	280	163	1,137	227		See Chapter 1, R.H.W. Co., Table 20, Total Production	
13	Delivery North of the County Line	50	27	107	96	47	327	65		See Chapter 1, R.H.W. Co., Table 31 Column 6	
14	Colton Production Exported to Riverside Co.	161	99	250	184	116	810	162		See Chapter 1, R.H.W. Co., Table 31 column 15	
* Reche Canyon Mutual Water Company											
	Colton Basin Area Production										
	Delivery North of the County Line										
	Colton Production Exported to Riverside Co.	0	0	0	0	0	0	0			
15										Judgment Quantities	
16										Appendix D, Table D2	
17											
18	City of Riverside	Line 3	41	28	0	0	7	76	15		15
19	Meeks & Daley	Line 8	88	1	18	57	13	177	35		35
20	Riverside Highland	Line 13	50	27	107	96	47	327	65		97
	Reche Canyon Mutual Water Company	Line 18	0	0	0	0	0	0	0		0
21	Total		179	56	125	153	67	580	115		147
22											
23											
24											
25	City of Riverside	Line 4	2,830	2,137	3,486	1,835	1,800	12,088	2,418		2,418
26	Meeks & Daley	Line 9	2,080	22	447	1,128	326	4,003	801		801
27	Riverside Highland	Line 14	161	99	250	184	116	810	162		130
28	Reche Canyon Mutual Water Company	Line 19	0	0	0	0	0	0	0		0
29	Total		5,071	2,258	4,183	3,147	2,242	16,901	3,381		3,349
30	Total Prod. by Riverside Entities, Lns 24 + 29		5,250	2,314	4,308	3,300	2,309	17,481	3,496		3,496

* Reche Canyon Mutual Water Company not identified until after Base Period work completed

TABLE NO. 37

RIVERSIDE ENTITIES
PRODUCTION AND DELIVERY FROM THE COLTON BASIN AREA
FOR USE WITHIN SAN BERNARDINO COUNTY & RIVERSIDE COUNTY
 (Quantities in Acre Feet)

Line #	RIVERSIDE ENTITIES	1971	1972	1973	1974	1975	TOTAL	5-YEAR AVERAGE	
1	City of Riverside, Irrigation & Domestic								
2	Colton Basin Area Production	2,696	2,521	101	1,386	2,545	9,249	1,850	Table No. 2, Line 7
3	Delivery to Edison Highgrove Stream Plant	0	0	0	0	0	0	0	Table No. 10, Column (17)
4	Colton Production Exported to Riverside Co.	2,696	2,521	101	1,386	2,545	9,249	1,850	Ln 2 - Ln 3
5									
6	Meeks & Daley Water Company								
7	Colton Basin Area Production	0	0	484	0	1,350	1,834	367	Table No. 32, Column (17)
8	Delivery in the Vicinity of Colton	0	0	41	0	98	139	28	Table No. 33, Column (8)
9	Colton Production Exported to Riverside Co.	0	0	443	0	1,252	1,695	339	Table No. 33, Column (10)
10									
11	Riverside Highland Water Company								
12	Colton Basin Area Production	256	285	212	282	300	1,335	267	Table No. 20, Column (4)
13	Delivery North of the County Line	248	271	206	273	291	1,289	258	Table .No.31, Col(6)
14	Colton Production Exported to Riverside Co.	8	14	6	9	9	46	9	Table .No.31, Col(15)
15									
16	Reche Canyon Mutual Water Company								See Vol. 2, Reche Cyn M.W.C.
17	Colton Basin Area Production	73	76	65	69	67	350	70	Vol. 2, Table 3
18	Delivery North of the County Line	-	-	-	-	-	-	-	Production & use only in Riv Co.
19	Colton Production Exported to Riverside Co.	73	76	65	69	67	350	70	Production & use only in Riv Co.

Summary of Colton Basin Water Used in San Bernardino County

20	City of Riverside	Line 3	0	0	0	0	0	0	
21	Meeks & Daley	Line 8	0	0	41	0	98	28	
22	Riverside Highland	Line 13	248	271	206	273	291	258	
23	Reche Canyon Mutual Water Company	Line 18	-	-	-	-	-	-	
24	Total		248	271	247	273	389	286	

Summary of Colton Basin Water Exported to Riverside County

25	City of Riverside	Line 4	2,696	2,521	101	1,386	2,545	9,249	1,850
26	Meeks & Daley	Line 9	0	0	443	0	1,252	1,695	339
27	Riverside Highland	Line 14	8	14	6	9	9	46	9
28	Reche Canyon Mutual Water Company	Line 19	73	76	65	69	67	350	70
29	Total		2,777	2,611	615	1,464	3,873	11,340	2,268
30	Total Prod. by Riverside Entities, Lns 24 + 29		3,025	2,882	862	1,737	4,262	12,768	2,554

TABLE NO. 37

RIVERSIDE ENTITIES
PRODUCTION AND DELIVERY FROM THE COLTON BASIN AREA
FOR USE WITHIN SAN BERNARDINO COUNTY & RIVERSIDE COUNTY
(Quantities in Acre Feet)

Line #	RIVERSIDE ENTITIES	1976	1977	1978	1979	1980	1981	1982	1983	1984	1985	
1	City of Riverside, Irrigation & Domestic											
2	Colton Basin Area Production	853	295	464	5	5	77	57	0	0	695	Table No. 2, Line 9
3	Delivery to Edison Highgrove Stream Plant	0	0	0	0	0	0	-	-	-	-	Table No. 10, Column (17)
4	Colton Production Exported to Riverside Co.	853	295	464	5	5	77	57	0	0	695	Ln 2 - Ln 3
5												
6	Meeks & Daley Water Company											
7	Colton Basin Area Production	1,860	2,018	422	1,698	0	0	910	50	1,383	1,554	Table No. 32, Column (17)
8	Delivery in the Vicinity of Colton	100	125	78	104	0	0	68	37	125	113	Table No. 33, Column (8)
9	Colton Production Exported to Riverside Co.	1,760	1,893	344	1,594	0	0	842	13	1,258	1,441	Table No. 33, Column (10)
10												
11	Riverside Highland Water Company											
12	Colton Basin Area Production	170	332	270	191	0	0	0	0	83	675	Table No. 20, Column (4)
13	Delivery North of the County Line	165	322	260	184	0	0	0	0	80	651	Table No.31, Col(6)
14	Colton Production Exported to Riverside Co.	5	10	10	7	0	0	0	0	3	24	Table No.31, Col(15)
15												
16	Reche Canyon Mutual Water Company											See Vol. 2, Reche Cyn M.W.C.
17	Colton Basin Area Production	70	71	77	76	71	96	82	82	80	83	Volume 2, Table No. 3
18	Delivery North of the County Line	-	-	-	-	-	-	-	-	-	-	Production & use only in Riv Co.
19	Colton Production Exported to Riverside Co.	70	71	77	76	71	96	82	82	80	83	Production & use only in Riv Co.

Summary of Colton Basin Water Used in San Bernardino County

20	City of Riverside	Line 3	0	0	0	0	0	-	-	-	-	
21	Meeks & Daley	Line 8	100	125	78	104	0	68	37	125	113	
22	Riverside Highland	Line 13	165	322	260	184	0	0	0	80	651	
23	Reche Canyon Mutual Water Company	Line 18	-	-	-	-	-	-	-	-	-	
24	Total		265	447	338	288	0	68	37	205	764	

Summary of Colton Basin Water Exported to Riverside County

25	City of Riverside	Line 4	853	295	464	5	5	77	57	0	0	695
26	Meeks & Daley	Line 9	1760	1893	344	1594	0	842	13	1258	1441	
27	Riverside Highland	Line 14	5	10	10	7	0	0	0	3	24	
28	Reche Canyon Mutual Water Company	Line 19	70	71	77	76	71	82	82	80	83	
29	Total		2,688	2,269	895	1,682	76	981	95	1,341	2,243	
30	Total Prod. by Riverside Entities, Lns 24 + 29		2,953	2,716	1,233	1,970	76	1,049	132	1,546	3,007	

TABLE NO. 37

RIVERSIDE ENTITIES
PRODUCTION AND DELIVERY FROM THE COLTON BASIN AREA
FOR USE WITHIN SAN BERNARDINO COUNTY & RIVERSIDE COUNTY
 (Quantities in Acre Feet)

Line #	RIVERSIDE ENTITIES	1986	1987	1988	1989	1990	1991	1992	1993	1994	1995	
1	City of Riverside, Irrigation & Domestic											
2	Colton Basin Area Production	0	0	0	519	131	428	307	311	466	171	Table 2, Line 9
3	Delivery to Edison Highgrove Stream Plant	-	-	-	-	-	-	-	-	-	-	Table 10, Column (17)
4	Colton Production Exported to Riverside Co.	0	0	0	519	131	428	307	311	466	171	Ln 2 - Ln 3
5												
6	Meeks & Daley Water Company											
7	Colton Basin Area Production	1,575	1,560	1,754	1,538	1,691	1,530	1,209	0	586	344	Table 32, Column (17)
8	Delivery in the Vicinity of Colton	115	114	150	157	306	204	176	0	95	126	Table 33, Column (8)
9	Colton Production Exported to Riverside Co.	1,460	1,446	1,604	1,381	1,385	1,326	1,033	0	491	218	Table 33, Column (10)
10												
11	Riverside Highland Water Company											
12	Colton Basin Area Production	721	471	256	158	109	4	91	0	0	0	Table 20, Column (4)
13	Delivery North of the County Line	691	451	242	142	62	2	51	0	0	0	T 31, Col (6) after 1989 T 23R, pg 2, Col (8)
14	Colton Production Exported to Riverside Co.	30	20	14	16	47	2	40	0	0	0	T 31, Col (15 after 1989 T 23R, pg 2, Col (9))
15												
16	Reche Canyon Mutual Water Company											See Vol. 2, Reche Cyn M.W.C.
17	Colton Basin Area Production	88	90	89	89	89	79	75	85	109	100	Vol. 2, Table 3
18	Delivery North of the County Line	-	-	-	-	-	-	-	-	-	-	Production & use only in Riv Co.
19	Colton Production Exported to Riverside Co.	88	90	89	89	89	79	75	85	109	100	Production & use only in Riv Co.

Summary of Colton Basin Water Used in San Bernardino County

20	City of Riverside	Line 3	-	-	-	-	-	-	-	-	-	
21	Meeks & Daley	Line 8	115	114	150	157	306	176	0	95	126	
22	Riverside Highland	Line 13	691	451	242	142	62	51	0	0	0	
23	Reche Canyon Mutual Water Company	Line 18	-	-	-	-	-	-	-	-	-	
24	Total		806	565	392	299	368	206	227	0	95	126

Summary of Colton Basin Water Exported to Riverside County

25	City of Riverside	Line 4	0	0	0	519	131	428	307	311	466	171
26	Meeks & Daley	Line 9	1,460	1,446	1,604	1,381	1,385	1,326	1,033	0	491	218
27	Riverside Highland	Line 14	30	20	14	16	47	2	40	0	0	0
28	Reche Canyon Mutual Water Company	Line 19	88	90	89	89	89	79	75	85	109	100
29	Total		1,578	1,556	1,707	2,005	1,652	1,835	1,455	396	1,066	489
30	Total Prod. by Riverside Entities, Lns 24 + 29		2,384	2,121	2,099	2,304	2,020	2,041	1,682	396	1,161	615

TABLE NO. 37

RIVERSIDE ENTITIES
PRODUCTION AND DELIVERY FROM THE COLTON BASIN AREA
FOR USE WITHIN SAN BERNARDINO COUNTY & RIVERSIDE COUNTY
 (Quantities in Acre Feet)

Line #	RIVERSIDE ENTITIES	1996	1997	1998	1999	2000	2001	2002	2003	2004	2005	
1	City of Riverside, Irrigation & Domestic											
2	Colton Basin Area Production	208	633	142	7	128	0	0	171	0	0	Table 2, Line 9
3	Delivery to Edison Highgrove Stream Plant	-	-	-	-	-	-	-	-	-	-	Table 10, Column (17)
4	Colton Production Exported to Riverside Co.	208	633	142	7	128	0	0	171	0	0	Ln 2 - Ln 3
5												
6	Meeks & Daley Water Company											
7	Colton Basin Area Production	362	484	88	1,066	102	285	1,322	844	120	30	Table 32, Column (17)
8	Delivery in the Vicinity of Colton	78	81	32	222	73	168	116	18	7	3	Table 33, Column (8)
9	Colton Production Exported to Riverside Co.	284	403	56	844	29	117	1,206	826	113	27	Table 33, Column (10)
10												
11	Riverside Highland Water Company											
12	Colton Basin Area Production	0	0	0	0	0	0	0	0	0	0	Table 20, Column (4)
13	Delivery North of the County Line	0	0	0	0	-	-	-	-	-	-	After 1989 T 23R, pg 2, Col (8)
14	Colton Production Exported to Riverside Co.	0	0	0	0	0	0	0	0	0	0	After 1989 T 23R, pg 2, Col (9)
15												
16	Reche Canyon Mutual Water Company											See Vol. 2, Reche Cyn M.W.C.
17	Colton Basin Area Production	85	105	53	61	56	48	73	65	59	57	Vol. 2, Table3
18	Delivery North of the County Line	-	-	-	-	-	-	-	-	-	-	Production & use only in Riv Co.
19	Colton Production Exported to Riverside Co.	85	105	53	61	56	48	73	65	59	57	Production & use only in Riv Co.

Summary of Colton Basin Water Used in San Bernardino County

20	City of Riverside	Line 3	-	-	-	-	-	-	-	-	-	-
21	Meeks & Daley	Line 8	78	81	32	222	73	168	116	18	7	3
22	Riverside Highland	Line 13	0	0	0	0	-	-	-	-	-	-
23	Reche Canyon Mutual Water Company	Line 18	-	-	-	-	-	-	-	-	-	-
24	Total		78	81	32	222	73	168	116	18	7	3

Summary of Colton Basin Water Exported to Riverside County

25	City of Riverside	Line 4	208	633	142	7	128	0	0	171	0	0
26	Meeks & Daley	Line 9	284	403	56	844	29	117	1,206	826	113	27
27	Riverside Highland	Line 14	0	0	0	0	0	0	0	0	0	0
28	Reche Canyon Mutual Water Company	Line 19	85	105	53	61	56	48	73	65	59	57
29	Total		577	1,141	251	912	213	165	1,279	1,062	172	84
30	Total Prod. by Riverside Entities, Lns 24 + 29		655	1,222	283	1,134	286	333	1,395	1,080	179	87

TABLE NO. 37

RIVERSIDE ENTITIES
PRODUCTION AND DELIVERY FROM THE COLTON BASIN AREA
FOR USE WITHIN SAN BERNARDINO COUNTY & RIVERSIDE COUNTY
(Quantities in Acre Feet)

Line #	RIVERSIDE ENTITIES	2006	2007	2008	2009	2010	2011	2012	2013	2014	2015	
1	City of Riverside, Irrigation & Domestic											
2	Colton Basin Area Production	122	0	1	0	0	0	0	0	0	1206	Table 2, sheet 1, Line 9
3	Delivery to Edison Highgrove Stream Plant	-	-	-	-	-	-	-	-	-	-	Table 10, Column (17)
4	Colton Production Exported to Riverside Co.	122	0	1	0	0	0	0	0	0	1,206	Ln 2 - Ln 3
5												
6	Meeks & Daley Water Company											
7	Colton Basin Area Production	222	682	883	298	0	101	0	0	0	0	Table 32, Column (18)
8	Delivery in the Vicinity of Colton	0	0	-	-	-	-	-	-	-	-	Table 33, Column (8)
9	Colton Production Exported to Riverside Co.	222	682	883	298	0	101	0	0	0	0	Table 33, Column (10)
10												
11	Riverside Highland Water Company											
12	Colton Basin Area Production	-	-	-	-	-	-	-	-	-	-	Table 20, Column (4)
13	Delivery North of the County Line	-	-	-	-	-	-	-	-	-	-	After 1989 T 23R, pg 2, Col(8)
14	Colton Production Exported to Riverside Co.	0	0	0	0	0	0	0	0	0	0	After 1989 T 23R, pg 2, Col(9)
15												
16	Reche Canyon Mutual Water Company											See Vol. 2, Reche Cyn M.W.C.
17	Colton Basin Area Production	68	60	55	80	77	72	61	64	60	48	Vol. 2, Table 3
18	Delivery North of the County Line	-	-	-	-	-	-	-	-	-	-	Production & use only in Riv Co.
19	Colton Production Exported to Riverside Co.	68	60	55	80	77	72	61	64	60	48	Production & use only in Riv Co.

Summary of Colton Basin Water Used in San Bernardino County

20	City of Riverside	Line 3	-	-	-	-	-	-	-	-	-	-
21	Meeks & Daley	Line 8	0	0	-	-	-	-	-	-	-	-
22	Riverside Highland	Line 13	0	0	0	0	0	0	0	0	0	0
23	Reche Canyon Mutual Water Company	Line 18	-	-	-	-	-	-	-	-	-	-
24	Total		0	0	0	0	0	0	0	0	0	0

Summary of Colton Basin Water Exported to Riverside County

25	City of Riverside	Line 4	122	0	1	0	0	0	0	0	1,206	
26	Meeks & Daley	Line 9	222	682	883	298	0	101	0	0	0	
27	Riverside Highland	Line 14	0	0	0	0	0	0	0	0	0	
28	Reche Canyon Mutual Water Company	Line 19	68	60	55	80	77	72	61	64	48	
29	Total		412	742	939	378	77	173	61	64	60	1,254
30	Total Prod. by Riverside Entities, Lns 24 + 29		412	742	939	378	77	173	61	64	60	1,254

TABLE NO. 37

RIVERSIDE ENTITIES
PRODUCTION AND DELIVERY FROM THE COLTON BASIN AREA
FOR USE WITHIN SAN BERNARDINO COUNTY & RIVERSIDE COUNTY
 (Quantities in Acre Feet)

Line #	RIVERSIDE ENTITIES	2016	2017	2018	2019	2020	2021	2022	2023	2024	2025	
1	City of Riverside, Irrigation & Domestic											
2	Colton Basin Area Production	1,139	922	0	0	0	0	0	0	0	0	Table 2, sheet 1, Line 9
3	Delivery to Edison Highgrove Stream Plant	-	-	-	-	-	-	-	-	-	-	Table 10, Column (17)
4	Colton Production Exported to Riverside Co.	1,139	922	0	0	0	0	0	0	0	0	Ln 2 - Ln 3
5												
6	Meeks & Daley Water Company											
7	Colton Basin Area Production	0	0	0	0	0	0	0	0	0	0	Table 32, Column (18)
8	Delivery in the Vicinity of Colton	-	-	-	-	-	-	-	-	-	-	Table 33, Column (8)
9	Colton Production Exported to Riverside Co.	0	0	0	0	0	0	0	0	0	0	Table 33, Column (10)
10												
11	Riverside Highland Water Company											
12	Colton Basin Area Production	-	-	-	-	-	-	-	-	-	-	Table 20, Column (4)
13	Delivery North of the County Line	-	-	-	-	-	-	-	-	-	-	After 1989 T 23R, pg 2, Col(8)
14	Colton Production Exported to Riverside Co.	0	0	0	0	0	0	0	0	0	0	After 1989 T 23R, pg 2, Col(9)
15												
16	Reche Canyon Mutual Water Company											See Vol. 2, Reche Cyn M.W.C.
17	Colton Basin Area Production	2	7									Vol. 2, Table 3
18	Delivery North of the County Line	-	-	-	-	-	-	-	-	-	-	Production & use only in Riv Co.
19	Colton Production Exported to Riverside Co.	2	7	0	0	0	0	0	0	0	0	Production & use only in Riv Co.

Summary of Colton Basin Water Used in San Bernardino County

20	City of Riverside	Line 3	-	-	-	-	-	-	-	-	-	-
21	Meeks & Daley	Line 8	-	-	-	-	-	-	-	-	-	-
22	Riverside Highland	Line 13	0	0	0	0	0	0	0	0	0	0
23	Reche Canyon Mutual Water Company	Line 18	-	-	-	-	-	-	-	-	-	-
24	Total		0	0	0	0	0	0	0	0	0	0

Summary of Colton Basin Water Exported to Riverside County

25	City of Riverside	Line 4	1,139	922	0	0	0	0	0	0	0	0
26	Meeks & Daley	Line 9	0	0	0	0	0	0	0	0	0	0
27	Riverside Highland	Line 14	0	0	0	0	0	0	0	0	0	0
28	Reche Canyon Mutual Water Company	Line 19	2	7	0	0	0	0	0	0	0	0
29	Total		1,141	929	0	0	0	0	0	0	0	0
30	Total Prod. by Riverside Entities, Lns 24 + 29		1,141	929	0	0	0	0	0	0	0	0

SAN BERNARDINO ENTITIES PRODUCTION FROM THE COLTON BASIN AREA
FOR USE WITHIN SAN BERNARDINO COUNTY
(Quantities in Acre Feet)

Year	RIVERSIDE ENTITIES				Total Production by San Bernardino Entities used in San Bernardino Co.
	Total Verified Extraction From Colton Basin Area	Production Used in San Bernardino County	Production Used in Riverside County	Total Production	
	(1)	(2)	(3)	(4)	(5)
Base Period Average	11,731	115	3,381	3,496	8,235
1971	11,388	248	2,777	3,025	8,363
1972	10,414	271	2,611	2,882	7,532
1973	7,844	247	615	862	6,982
1974	8,906	273	1,464	1,737	7,169
1975	11,083	389	3,873	4,262	6,821
1976	11,558	265	2,688	2,953	8,605
1977	8,777	447	2,269	2,716	6,061
1978	7,663	338	895	1,233	6,430
1979	7,194	288	1,682	1,970	5,224
1980	5,681	0	76	76	5,605
1981	6,348	0	173	173	6,175
1982	6,499	68	981	1,049	5,450
1983	4,735	37	95	132	4,603
1984	8,987	205	1,341	1,546	7,441
1985	10,149	764	2,243	3,007	7,142
1986	10,035	806	1,578	2,384	7,651
1987	13,175	565	1,556	2,121	11,054
1988	13,552	392	1,707	2,099	11,453
1989	14,103	299	2,005	2,304	11,799
1990	17,571	368	1,652	2,020	15,551
1991	14,323	206	1,835	2,041	12,282
1992	16,750	227	1,455	1,682	15,068
1993	14,977	0	396	396	14,581
1994	15,813	95	1,066	1,161	14,652
1995	17,308	126	489	615	16,693
1996	17,040	78	577	655	16,385
1997	14,498	* 81	1,141	1,222	13,276
1998	10,972	32	251	283	10,689
1999	12,564	222	912	1,134	11,430
2000	13,123	73	213	286	12,837
2001	16,389	168	165	333	16,056
2002	19,161	116	1,279	1,395	17,766
2003	25,656	18	1,062	1,080	24,576
2004	24,346	7	172	179	24,167
2005	18,814	3	84	87	18,727

Column (1) = Total Extractions as verified in Volume 2 for the appropriate year entitled Verified Extractions From Colton Basin Area.

Column (2) = From Table No. 37, Line 24.

Column (3) = From Table No. 37, Line 29.

Column (4) = Column (2) + Column (3).

Column (5) = Column (1) - Column (4).

FOR YEARS PRECEDING 1971: Refer to Volume 5, August 1976, Page II-7.

* Corrected during 1998 verification

SAN BERNARDINO ENTITIES PRODUCTION FROM COLTON BASIN AREA
FOR USE WITHIN SAN BERNARDINO COUNTY
 (Quantities in Acre Feet)

Year	Total Verified Extraction From Colton Basin Area	RIVERSIDE ENTITIES			Total Production by San Bernardino Entities used in San Bernardino Co.
		Production Used in San Bernardino County	Production Used in Riverside County	Total Production	
	(1)	(2)	(3)	(4)	(5)
Base Period Average	11,731	115	3,381	3,496	8,235
2006	17,566	0	412	412	17,154
2007	20,988	0	742	742	20,246
2008	20,658	0	939	939	19,719
2009	23,536	0	378	378	23,158
2010	24,455	0	77	77	24,378
2011	20,573	0	173	173	20,400
2012	20,136	0	61	61	20,075
2013	20,983	0	64	64	20,919
2014	18,518	0	60	60	18,458
2015	13,888	0	1,254	1,254	12,634
2016	13,873	0	1,141	1,141	12,732
2017	15,264	0	929	929	14,335
2018					
2019					
2020					
2021					
2022					
2023					
2024					
2025					
2026					
2027					
2028					
2029					
2030					
2031					
2032					
2033					
2034					
2035					
2036					
2037					
2038					
2039					
2040					

Column (1) = Total Extractions as verified in Volume 2 for the appropriate year entitled Verified Extractions From Colton Basin Area.

Column (2) = From Table No. 37, Line 24.

Column (3) = From Table No. 37, Line 29.

Column (4) = Column (2) + Column (3).

Column (5) = Column (1) - Column (4).

FOR YEARS PRECEDING 1971: Refer to Volume 5, August 1976, Page II-7.

Base Period Average from Volume 5, Table 37, Line 21 and 29, also Volume 2, Table 4

COLTON BASIN EXTRACTIONS
BY RIVERSIDE ENTITIES
AND PLACE OF USE
(Quantities in Acre Feet)

Year	Total Extractions	Place of Use	
		San Bernardino County	Riverside County
	(1)	(2)	(3)
Base Period Average	3,496	115	3,381
1971	3,025	248	2,777
1972	2,882	271	2,611
1973	862	247	615
1974	1,737	273	1,464
1975	4,262	389	3,873
1976	2,953	265	2,688
1977	2,716	447	2,269
1978	1,233	338	895
1979	1,970	288	1,682
1980	76	0	76
1981	173	0	173
1982	1,049	68	981
1983	132	37	95
1984	1,546	205	1,341
1985	3,007	764	2,243
1986	2,384	806	1,578
1987	2,121	565	1,556
1988	2,099	392	1,707
1989	2,304	299	2,005
1990	2,020	368	1,652
1991	2,041	206	1,835
1992	1,682	227	1,455
1993	396	0	396
1994	1,161	95	1,066
1995	615	126	489
1996	655	78	577
1997	1,222	81	1,141
1998	283	32	251
1999	1,134	222	912
2000	286	73	213
2001	333	168	165
2002	1,395	116	1,279
2003	1,080	18	1,062
2004	179	7	172
2005	87	3	84

(1) From Table No. 38, Column (4).

(2) From Table No. 38, Column (2).

(3) From Table No. 38, Column (3); Column (1) - Column (2) = Column (3).

Base Period Average from Volume 5, "Verification of Table D-2" page 482

FOR YEARS PRECEDING 1971: Refer to Volume 5, August 1976, Page II-9.

COLTON BASIN EXTRACTIONS
BY RIVERSIDE ENTITIES
AND PLACE OF USE
 (Quantities in Acre Feet)

Year	Total Extractions	San Bernardino County	Riverside County
	(1)	(2)	(3)
Base Period Average	3,496	115	3,381
2006	412	0	412
2007	742	0	742
2008	939	0	939
2009	378	0	378
2010	77	0	77
2011	173	0	173
2012	61	0	61
2013	64	0	64
2014	60	0	60
2015	1,254	0	1,254
2016	1,141	0	1,141
2017	929	0	929
2018			
2019			
2020			
2021			
2022			
2023			
2024			
2025			
2026			
2027			
2028			
2029			
2030			
2031			
2032			
2033			
2034			
2035			
2036			
2037			
2038			
2039			
2040			

(1) From Table No. 38, Column (4).
 (2) From Table No. 38, Column (2).
 (3) From Table No. 38, Column (3); Column (1) - Column (2) = Column (3).
 Base Period Average from Volume 5, "Verification of Table D-2" page 482
 FOR YEARS PRECEDING 1971: Refer to Volume 5, August 1976, Page II-9.

VERIFIED EXTRACTIONS FROM THE COLTON BASIN AREA
FOR AVERAGE OF FIVE-YEAR PERIOD ENDING WITH 1963
BY SAN BERNARDINO AND RIVERSIDE COUNTY ENTITIES
FOR USE WITHIN EACH COUNTY

(Quantities in Acre Feet)

Ln. #	Calendar Year	Producer	FIVE - YEAR BASE PERIOD		Total Production in A.F.
			Place of Use		
			San Bernardino County	Riverside County	
1	1959-63	San Bernardino	8,235	0	8,235
	Base	Co. Wtr. Interests			
2	Period	Riverside Co.	115	3,381	3,496
	Averages	Wtr. Interests			
3		TOTAL	8,350	3,381	11,731

See Volume 2, Table 5.

Line 1: Table 38, Column (5).

Line 2: Table 38A, Column (2), (3), (1).

TABLE NO 39

page 2 of 11

VERIFIED EXTRACTIONS FROM THE COLTON BASIN AREA
BY SAN BERNARDINO AND RIVERSIDE COUNTY ENTITIES
FOR USE WITHIN EACH COUNTY

(Quantities in Acre Feet)

Ln. #	Calendar Year	Producer	Place of Use		Total Production in A.F.
			San Bernardino County	Riverside County	
1	1971	San Bernardino Co. Wtr. Interests	8,363	0	8,363
2		Riverside Co. Wtr. Interests	248	2,777	3,025
3		TOTAL	8,611	2,777	11,388
1	1972	San Bernardino Co. Wtr. Interests	7,532	0	7,532
2		Riverside Co. Wtr. Interests	271	2,611	2,882
3		TOTAL	7,803	2,611	10,414
1	1973	San Bernardino Co. Wtr. Interests	6,982	0	6,982
2		Riverside Co. Wtr. Interests	247	615	862
3		TOTAL	7,229	615	7,844
1	1974	San Bernardino Co. Wtr. Interests	7,169	0	7,169
2		Riverside Co. Wtr. Interests	273	1,464	1,737
3		TOTAL	7,442	1,464	8,906
1	1975	San Bernardino Co. Wtr. Interests	6,821	0	6,821
2		Riverside Co. Wtr. Interests	389	3,873	4,262
3		TOTAL	7,210	3,873	11,083

See Volume 2, Table 5.

Line 1: Table 38, Column (5).

Line 2: Table 38A, Column (2), (3), (1).

Bold values corrected during 1992 verification.

VERIFIED EXTRACTIONS FROM THE COLTON BASIN AREA
BY SAN BERNARDINO AND RIVERSIDE COUNTY ENTITIES
FOR USE WITHIN EACH COUNTY

(Quantities in Acre Feet)

Ln. #	Calendar Year	Producer	Place of Use		Total Production in A.F.
			San Bernardino County	Riverside County	
1	1976	San Bernardino Co. Wtr. Interests	8,605	0	8,605
2		Riverside Co. Wtr. Interests	265	2,688	2,953
3		TOTAL	8,870	2,688	11,558
1	1977	San Bernardino Co. Wtr. Interests	6,061	0	6,061
2		Riverside Co. Wtr. Interests	447	2,269	2,716
3		TOTAL	6,508	2,269	8,777
1	1978	San Bernardino Co. Wtr. Interests	6,430	0	6,430
2		Riverside Co. Wtr. Interests	338	895	1,233
3		TOTAL	6,768	895	7,663
1	1979	San Bernardino Co. Wtr. Interests	5,224	0	5,224
2		Riverside Co. Wtr. Interests	288	1,682	1,970
3		TOTAL	5,512	1,682	7,194
1	1980	San Bernardino Co. Wtr. Interests	5,605	0	5,605
2		Riverside Co. Wtr. Interests	0	76	76
3		TOTAL	5,605	76	5,681

See Volume 2, Table 5.

Line 1: Table 38, Column (5).

Line 2: Table 38A, Column (2), (3), (1).

Bold values corrected during 1992 verification.

VERIFIED EXTRACTIONS FROM THE COLTON BASIN AREA
BY SAN BERNARDINO AND RIVERSIDE COUNTY ENTITIES
FOR USE WITHIN EACH COUNTY

(Quantities in Acre Feet)

Ln. #	Calendar Year	Producer	Place of Use		Total Production in A.F.
			San Bernardino County	Riverside County	
1	1981	San Bernardino Co. Wtr. Interests	6,175	0	6,175
2		Riverside Co. Wtr. Interests	0	173	173
3		TOTAL	6,175	173	6,348
1	1982	San Bernardino Co. Wtr. Interests	5,450	0	5,450
2		Riverside Co. Wtr. Interests	68	981	1,049
3		TOTAL	5,518	981	6,499
1	1983	San Bernardino Co. Wtr. Interests	4,603	0	4,603 *
2		Riverside Co. Wtr. Interests	37	95	132
3		TOTAL	4,640	95	4,735
1	1984	San Bernardino Co. Wtr. Interests	7,441	0	7,441
2		Riverside Co. Wtr. Interests	205	1,341	1,546
3		TOTAL	7,646	1,341	8,987
1	1985	San Bernardino Co. Wtr. Interests	7,142	0	7,142
2		Riverside Co. Wtr. Interests	764	2,243	3,007
3		TOTAL	7,906	2,243	10,149

See Volume 2, Table 5.

Line 1: Table 38, Column (5).

Line 2: Table 38A, Column (2), (3), (1).

* Corrected from previous year

Bold values corrected during 1992 verification.

VERIFIED EXTRACTIONS FROM THE COLTON BASIN AREA
BY SAN BERNARDINO AND RIVERSIDE COUNTY ENTITIES
FOR USE WITHIN EACH COUNTY

(Quantities in Acre Feet)

Ln. #	Calendar Year	Producer	Place of Use		Total Production in A.F.
			San Bernardino County	Riverside County	
1	1986	San Bernardino Co. Wtr. Interests	7,651	0	7,651
2		Riverside Co. Wtr. Interests	806	1,578	2,384
3		TOTAL	8,457	1,578	10,035
1	1987	San Bernardino Co. Wtr. Interests	11,054	0	11,054
2		Riverside Co. Wtr. Interests	565	1,556	2,121
3		TOTAL	11,619	1,556	13,175
1	1988	San Bernardino Co. Wtr. Interests	11,453	0	11,453
2		Riverside Co. Wtr. Interests	392	1,707	2,099
3		TOTAL	11,845	1,707	13,552
1	1989	San Bernardino Co. Wtr. Interests	11,799	0	11,799
2		Riverside Co. Wtr. Interests	299	2,005	2,304
3		TOTAL	12,098	2,005	14,103
1	1990	San Bernardino Co. Wtr. Interests	15,551	0	15,551
2		Riverside Co. Wtr. Interests	368	1,652	2,020
3		TOTAL	15,919	1,652	17,571

See Volume 2, Table 5.

Line 1: Table 38, Column (5).

Line 2: Table 38A, Column (2), (3), (1).

Bold values corrected during 1992 verification.

TABLE NO. 39

page 6 of 11

VERIFIED EXTRACTIONS FROM THE COLTON BASIN AREA
BY SAN BERNARDINO AND RIVERSIDE COUNTY ENTITIES
FOR USE WITHIN EACH COUNTY

(Quantities in Acre Feet)

Ln. #	Calendar Year	Producer	Place of Use		Total Production in A.F.
			San Bernardino County	Riverside County	
1	1991	San Bernardino Co. Wtr. Interests	12,282	0	12,282
2		Riverside Co. Wtr. Interests	206	1,835	2,041
3		TOTAL	12,488	1,835	14,323
1	1992	San Bernardino Co. Wtr. Interests	15,068	0	15,068
2		Riverside Co. Wtr. Interests	227	1,455	1,682
3		TOTAL	15,295	1,455	16,750
1	1993	San Bernardino Co. Wtr. Interests	14,581	0	14,581
2		Riverside Co. Wtr. Interests	0	396	396
3		TOTAL	14,581	396	14,977
1	1994	San Bernardino Co. Wtr. Interests	14,652	0	14,652
2		Riverside Co. Wtr. Interests	95	1,066	1,161
3		TOTAL	14,747	1,066	15,813 1)
1	1995	San Bernardino Co. Wtr. Interests	16,693	0	16,693
2		Riverside Co. Wtr. Interests	126	489	615 1)
3		TOTAL	16,819	489	17,308 1)

See Table 5, Vol. 2

line 1: Table 38, Column (5)

line 2: Table 38A, Column (2),(3),(1)

Bold value are corrected values during 1996 verification

1) Corrected during 2003 Verification

TABLE NO. 39

page 7 of 11

VERIFIED EXTRACTIONS FROM THE COLTON BASIN AREA
BY SAN BERNARDINO AND RIVERSIDE COUNTY ENTITIES
FOR USE WITHIN EACH COUNTY

(Quantities in Acre Feet)

Ln. #	Calendar Year	Producer	Place of Use		Total Production in A.F.
			San Bernardino County	Riverside County	
1	1996	San Bernardino Co. Wtr. Interests	16,385	0	16,385
2		Riverside Co. Wtr. Interests	78	577	655
3		TOTAL	16,463	577	17,040 1)
1	1997	San Bernardino Co. Wtr. Interests	13,276	0	13,276
2		Riverside Co. Wtr. Interests	81	1,141	1,222
3		TOTAL	13,357	1,141	14,498 1)
1	1998	San Bernardino Co. Wtr. Interests	10,689	0	10,689
2		Riverside Co. Wtr. Interests	32	251	283
3		TOTAL	10,721	251	10,972 1)
1	1999	San Bernardino Co. Wtr. Interests	11,430	0	11,430
2		Riverside Co. Wtr. Interests	222	912	1,134
3		TOTAL	11,652	912	12,564 1)
1	2000	San Bernardino Co. Wtr. Interests	12,837	0	12,837
2		Riverside Co. Wtr. Interests	73	213 1)	286
3		TOTAL	12,910	213	13,123 1)

See Table 5, Vol. 2

line 1: Table 38, Column (5)

line 2: Table 38A, Column (2),(3),(1)

1) Corrected during 2003 Verification

TABLE NO. 39

page 8 of 11

VERIFIED EXTRACTIONS FROM THE COLTON BASIN AREA
BY SAN BERNARDINO AND RIVERSIDE COUNTY ENTITIES
FOR USE WITHIN EACH COUNTY

(Quantities in Acre Feet)

Ln. #	Calendar Year	Producer	Place of Use		Total Production in A.F.
			San Bernardino County	Riverside County	
1	2001	San Bernardino Co. Wtr. Interests	16,056 *	0	16,056 1)
2		Riverside Co. Wtr. Interests	168	165	333
3		TOTAL	16,224	165	16,389
1	2002	San Bernardino Co. Wtr. Interests	17,766	0	17,766 1)
2		Riverside Co. Wtr. Interests	116	1279	1,395
3		TOTAL	17,882	1279	19,161
1	2003	San Bernardino Co. Wtr. Interests	24,576	0	24,576 1)
2		Riverside Co. Wtr. Interests	18	1062	1,080
3		TOTAL	24,594	1062	25,656
1	2004	San Bernardino Co. Wtr. Interests	24,167	0	24,167
2		Riverside Co. Wtr. Interests	7	172	179
3		TOTAL	24,174	172	24,346
1	2005	San Bernardino Co. Wtr. Interests	18,727	0	18,727
2		Riverside Co. Wtr. Interests	3	84	87
3		TOTAL	18,730	84	18,814

See Table 5, Vol. 2

line 1: Table 38, Column (5)

line 2: Table 38A, Column (2),(3),(1)

* Corrected during 2002 verification, backfile on new San Gabriel well 3603739

1) Corrected during 2003 Verification

TABLE NO. 39

VERIFIED EXTRACTIONS FROM THE COLTON BASIN AREA
BY SAN BERNARDINO AND RIVERSIDE COUNTY ENTITIES
FOR USE WITHIN EACH COUNTY

(Quantities in Acre Feet)

Ln. #	Calendar Year	Producer	Place of Use		Total Production in A.F.
			San Bernardino County	Riverside County	
1	2006	San Bernardino Co. Wtr. Interests	17,154	0	17,154
2		Riverside Co. Wtr. Interests	0	412 ¹⁾	412
3		TOTAL	17,154	412	17,566
1	2007	San Bernardino Co. Wtr. Interests	20,246	0	20,246
2		Riverside Co. Wtr. Interests	0	742 ¹⁾	742
3		TOTAL	20,246	742	20,988
1	2008	San Bernardino Co. Wtr. Interests	19,719	0	19,719
2		Riverside Co. Wtr. Interests	0	939 ¹⁾	939
3		TOTAL	19,719	939	20,658
1	2009	San Bernardino Co. Wtr. Interests	23,158	0	23,158
2		Riverside Co. Wtr. Interests	0	378 ¹⁾	378
3		TOTAL	23,158	378	23,536
1	2010	San Bernardino Co. Wtr. Interests	24,378	0	24,378
2		Riverside Co. Wtr. Interests	0	77	77
3		TOTAL	24,378	77	24,455

See Table 5, Vol. 2

line 1: Table 38, Column (5)

line 2: Table 38A, Column (2),(3),(1)

¹⁾ corrected during 2011 verification, lost M&D #36 production

TABLE NO. 39

page 10 of 11

VERIFIED EXTRACTIONS FROM THE COLTON BASIN AREA
BY SAN BERNARDINO AND RIVERSIDE COUNTY ENTITIES
FOR USE WITHIN EACH COUNTY

(Quantities in Acre Feet)

Ln. #	Calendar Year	Producer	Place of Use		Total Production in A.F.
			San Bernardino County	Riverside County	
1	2011	San Bernardino			
		Co. Wtr. Interests	20,400	0	20,400
2		Riverside Co.			
		Wtr. Interests	0	173	173
3		TOTAL	20,400	173	20,573
1	2012	San Bernardino			
		Co. Wtr. Interests	20,075	0	20,075
2		Riverside Co.			
		Wtr. Interests	0	61	61
3		TOTAL	20,075	61	20,136
1	2013	San Bernardino			
		Co. Wtr. Interests	20,919	0	20,919
2		Riverside Co.			
		Wtr. Interests	0	64	64
3		TOTAL	20,919	64	20,983
1	2014	San Bernardino			
		Co. Wtr. Interests	18,458	0	18,458
2		Riverside Co.			
		Wtr. Interests	0	60	60
3		TOTAL	18,458	60	18,518
1	2015	San Bernardino			
		Co. Wtr. Interests	12,634	0	12,634
2		Riverside Co.			
		Wtr. Interests	0	1,254	1,254
3		TOTAL	12,634	1,254	13,888

See Table 5, Vol. 2

line 1: Table 38, Column (5)

line 2: Table 38A, Column (2),(3),(1)

VERIFIED EXTRACTIONS FROM THE COLTON BASIN AREA
BY SAN BERNARDINO AND RIVERSIDE COUNTY ENTITIES
FOR USE WITHIN EACH COUNTY

(Quantities in Acre Feet)

Ln. #	Calendar Year	Producer	Place of Use		Total Production in A.F.
			San Bernardino County	Riverside County	
1	2016	San Bernardino			
		Co. Wtr. Interests	12,732	0	12,732
2		Riverside Co.			
		Wtr. Interests	0	1,141	1,141
3		TOTAL	12,732	1,141	13,873
1	2017	San Bernardino			
		Co. Wtr. Interests	14,335	0	14,335
2		Riverside Co.			
		Wtr. Interests	0	929	929
3		TOTAL	14,335	929	15,264
1	2018	San Bernardino			
		Co. Wtr. Interests	0	0	0
2		Riverside Co.			
		Wtr. Interests	0	0	0
3		TOTAL			
1	2019	San Bernardino			
		Co. Wtr. Interests	0	0	0
2		Riverside Co.			
		Wtr. Interests	0	0	0
3		TOTAL			
1	2020	San Bernardino			
		Co. Wtr. Interests	0	0	0
2		Riverside Co.			
		Wtr. Interests	0	0	0
3		TOTAL			

See Table 5, Vol. 2

line 1: Table 38, Column (5)

line 2: Table 38A, Column (2),(3),(1)

GROUNDWATER EXTRACTIONS BY RIVERSIDE ENTITIES FROM
THE COLTON BASIN AREA FOR USE IN RIVERSIDE AND SAN BERNARDINO COUNTIES
FOR THE 1959-63 BASE PERIOD

CLASSIFIED ACCORDING TO SERVICE AREA
 (all values in Acre Feet)

EXTRACTIONS FROM COLTON BASIN AREA FOR USE WITHIN AND EXPORT THEREFROM

PLAINTIFFS	1959			1960			1960			1962			1963			1959-63 5 Yr average		
	Total Extract	Del. in S.B. Co.	Del. in Riv. Co.	Total Extract	Del. in S.B. Co.	Del. in Riv. Co.	Total Extract	Del. in S.B. Co.	Del. in Riv. Co.	Total Extract	Del. in S.B. Co.	Del. in Riv. Co.	Total Extract	Del. in S.B. Co.	Del. in Riv. Co.	Total Extract	Del. in S.B. Co.	Del. in Riv. Co.
CITY OF RIVERSIDE Dom & Irrig.	2,871	41	2,830	2,165	28	2,137	3,486	0	3,486	1,835	0	1,835	1,807	7	1,800	2,433	15	2,418
MEEKS & DALEY WATER CO.	2,168	88	2,080	23	1	22	465	18	447	1,185	57	1,128	339	13	326	836	35	801
RIVERSIDE HIGHLAND WATER CO.	211	50	161	126	27	99	357	107	250	280	96	184	163	47	116	227	97	162
RECHE CANYON MUTUAL WATER CO.																		
TOTALS	5,250	179	5,071	2,314	56	2,258	4,308	125	4,183	3,300	153	3,147	2,309	67	2,242	3,496	147	3,381

Total Extract -- TOTAL EXTRACTIONS.
 See Table No. 37.

Reche Canyon Mutual Water Company was not identified until after the Base Period work was completed

TABLE NO. 39-A

GROUNDWATER EXTRACTIONS BY RIVERSIDE ENTITIES FROM
THE COLTON BASIN AREA FOR USE IN RIVERSIDE AND SAN BERNARDINO COUNTIES
FROM 1971 THROUGH CURRENT YEAR

CLASSIFIED ACCORDING TO SERVICE AREA
(all values in Acre Feet)

EXTRACTIONS FROM COLTON BASIN AREA FOR USE WITHIN AND EXPORT THEREFROM

PLAINTIFFS	1971			1972			1973			1974			1975		
	Total Extract	Del. in S.B. Co.	Del. in Riv. Co.	Total Extract	Del. in S.B. Co.	Del. in Riv. Co.	Total Extract	Del. in S.B. Co.	Del. in Riv. Co.	Total Extract	Del. in S.B. Co.	Del. in Riv. Co.	Total Extract	Del. in S.B. Co.	Del. in Riv. Co.
CITY OF RIVERSIDE Dom & Irrig.	2,696	0	2,696	2,521	0	2,521	101	0	101	1,386	0	1,386	2,545	0	2,545
MEEKS & DALEY WATER CO.	0	0	0	0	0	0	484	41	443	0	0	0	1,350	98	1,252
RIVERSIDE HIGHLAND WATER CO.	256	248	8	285	271	14	212	206	6	282	273	9	300	291	9
RECHE CANYON MUTUAL WATER CO.	73	-	73	76	-	76	65	-	65	69	-	69	67	-	67
TOTALS	3,025	248	2,777	2,882	271	2,611	862	247	615	1,737	273	1,464	4,262	389	3,873

Total Extract -- TOTAL EXTRACTIONS.

Del in S.B. Co. -- DELIVERY WITHIN SAN BERNARDINO COUNTY.

Del. in Riv. Co. -- DELIVERY WITHIN RIVERSIDE COUNTY.

See Table 37

For Years Preceding 1971: Refer to Volume 5, August 1976, Page 11-13

Same as Volume 2 Table 4

GROUNDWATER EXTRACTIONS BY RIVERSIDE ENTITIES FROM
THE COLTON BASIN AREA FOR USE IN RIVERSIDE AND SAN BERNARDINO COUNTIES
FROM 1971 THROUGH CURRENT YEAR

CLASSIFIED ACCORDING TO SERVICE AREA
 (all values in Acre Feet)

PLAINTIFFS	1976			1977			1978			1979			1980		
	Total	Del. in	Del. in	Total	Del. in	Del. in	Total	Del. in	Del. in	Total	Del. in	Del. in	Total	Del. in	Del. in
	Extract	S.B. Co.	Riv. Co.	Extract	S.B. Co.	Riv. Co.	Extract	S.B. Co.	Riv. Co.	Extract	S.B. Co.	Riv. Co.	Extract	S.B. Co.	Riv. Co.
CITY OF RIVERSIDE Dom & Irrig.	853	0	853	295	0	295	464	0	464	5	0	5	5	0	5
MEEKS & DALEY WATER CO.	1,860	100	1,760	2,018	125	1,893	422	78	344	1,698	104	1,594	0	0	0
RIVERSIDE HIGHLAND WATER CO.	170	165	5	332	322	10	270	260	10	191	184	7	0	0	0
RECHE CANYON MUTUAL WATER CO.	70	-	70	71	-	71	77	-	77	76	-	76	71	-	71
TOTALS	2,953	265	2,688	2,716	447	2,269	1,233	338	895	1,970	288	1,682	76	0	76

Total Extract -- TOTAL EXTRACTIONS.

Del in S.B. Co. -- DELIVERY WITHIN SAN BERNARDINO COUNTY.

Del. in Riv. Co. -- DELIVERY WITHIN RIVERSIDE COUNTY.

See Table 37

For Years Preceding 1971: Refer to Volume 5, August 1976, Page 11-13

Same as Volume 2 Table 4

GROUNDWATER EXTRACTIONS BY RIVERSIDE ENTITIES FROM
COLTON BASIN AREA FOR USE IN RIVERSIDE AND SAN BERNARDINO COUNTIES
FROM 1971 THROUGH CURRENT YEAR

CLASSIFIED ACCORDING TO SERVICE AREA
 (all values in Acre Feet)

PLAINTIFFS	1981			1982			1983			1984			1985		
	Total	Del. in	Del. in	Total	Del. in	Del. in	Total	Del. in	Del. in	Total	Del. in	Del. in	Total	Del. in	Del. in
	Extract	S.B. Co.	Riv. Co.	Extract	S.B. Co.	Riv. Co.	Extract	S.B. Co.	Riv. Co.	Extract	S.B. Co.	Riv. Co.	Extract	S.B. Co.	Riv. Co.
CITY OF RIVERSIDE Dom & Irrig.	77	0	77	57	-	57	0	-	0	0	-	0	695	-	695
MEEKS & DALEY WATER CO.	0	0	0	910	68	842	50	37	13	1,383	125	1,258	1,554	113	1,441
RIVERSIDE HIGHLAND WATER CO.	0	0	0	0	0	0	0	0	0	83	80	3	675	651	24
RECHE CANYON MUTUAL WATER CO.	96	-	96	82	-	82	82	-	82	80	-	80	83	-	83
TOTALS	173	0	173	1,049	68	981	132	37	95	1,546	205	1,341	3,007	764	2,243

Total Extract -- TOTAL EXTRACTIONS.

Del in S.B. Co. -- DELIVERY WITHIN SAN BERNARDINO COUNTY.

Del. in Riv. Co. -- DELIVERY WITHIN RIVERSIDE COUNTY.

See Table 37

For Years Preceding 1971: Refer to Volume 5, August 1976, Page 11-13

Same as Volume 2 Table 4

GROUNDWATER EXTRACTIONS BY RIVERSIDE ENTITIES FROM
THE COLTON BASIN AREA FOR USE IN RIVERSIDE AND SAN BERNARDINO COUNTIES
FROM 1971 THROUGH CURRENT YEAR

CLASSIFIED ACCORDING TO SERVICE AREA
 (all values in Acre Feet)

PLAINTIFFS	1986			1987			1988			1989			1990		
	Total Extract	Del. in S.B. Co.	Del. in Riv. Co.	Total Extract	Del. in S.B. Co.	Del. in Riv. Co.	Total Extract	Del. in S.B. Co.	Del. in Riv. Co.	Total Extract	Del. in S.B. Co.	Del. in Riv. Co.	Total Extract	Del. in S.B. Co.	Del. in Riv. Co.
CITY OF RIVERSIDE Dom & Irrig.	0	-	0	0	-	0	0	-	0	519	-	519	131	-	131
MEEKS & DALEY WATER CO.	1,575	115	1,460	1,560	114	1,446	1,754	150	1,604	1,538	157	1,381	1,691	306	1,385
RIVERSIDE HIGHLAND WATER CO.	721	691	30	471	451	20	256	242	14	158	142	16	109	62	47
RECHE CANYON MUTUAL WATER CO.	88	-	88	90	-	90	89	-	89	89	-	89	89	-	89
TOTALS	2,384	806	1,578	2,121	565	1,556	2,099	392	1,707	2,304	299	2,005	2,020	368	1,652

Total Extract -- TOTAL EXTRACTIONS.

Del in S.B. Co. -- DELIVERY WITHIN SAN BERNARDINO COUNTY.

Del. in Riv. Co. -- DELIVERY WITHIN RIVERSIDE COUNTY.

See Table 37

For Years Preceding 1971: Refer to Volume 5, August 1976, Page 11-13

Same as Volume 2 Table 4

TABLE NO. 39-A

GROUNDWATER EXTRACTIONS BY RIVERSIDE ENTITIES FROM
THE COLTON BASIN AREA FOR USE IN RIVERSIDE AND SAN BERNARDINO COUNTIES
FROM 1971 THROUGH CURRENT YEAR

CLASSIFIED ACCORDING TO SERVICE AREA
(all values in Acre Feet)

EXTRACTIONS FROM COLTON BASIN AREA FOR USE WITHIN AND EXPORT THEREFROM

PLAINTIFFS	1991			1992			1993			1994			1995		
	Total Extract	Del. in S.B. Co.	Del. in Riv. Co.	Total Extract	Del. in S.B. Co.	Del. in Riv. Co.	Total Extract	Del. in S.B. Co.	Del. in Riv. Co.	Total Extract	Del. in S.B. Co.	Del. in Riv. Co.	Total Extract	Del. in S.B. Co.	Del. in Riv. Co.
CITY OF RIVERSIDE Dom & Irrig.	428	-	428	307	-	307	311	-	311	466	-	466	171	-	171
MEEKS & DALEY WATER CO.	1,530	204	1,326	1,209	176	1,033	0	0	0	586	95	491	344	126	218
RIVERSIDE HIGHLAND WATER CO.	4	2	2	91	51	40	0	0	0	0	0	0	0	0	0
RECHE CANYON MUTUAL WATER CO.	79	-	79	75	-	75	85	-	85	109	-	109	100	-	100
TOTALS	2,041	206	1,835	1,682	227	1,455	396	0	396	1,161	95	1,066	615	126	489

Total Extract -- TOTAL EXTRACTIONS

Del in S.B. Co. -- DELIVERY WITHIN SAN BERNARDINO COUNTY

Del. in Riv. Co. -- DELIVERY WITHIN RIVERSIDE COUNTY

See Table 37 for figures

FOR YEARS PRECEDING 1976: Refer to Volume 5-1974, August 1976, Page II-13

Same as Table 4, Volume 2

TABLE NO. 39-A

GROUNDWATER EXTRACTIONS BY RIVERSIDE ENTITIES FROM
THE COLTON BASIN AREA FOR USE IN RIVERSIDE AND SAN BERNARDINO COUNTIES
FROM 1971 THROUGH CURRENT YEAR

CLASSIFIED ACCORDING TO SERVICE AREA
 (all values in Acre Feet)

EXTRACTIONS FROM COLTON BASIN AREA FOR USE WITHIN AND EXPORT THEREFROM

PLAINTIFFS	1996			1997			1998			1999			2000		
	Total Extract	Del. in S.B. Co.	Del. in Riv. Co.	Total Extract	Del. in S.B. Co.	Del. in Riv. Co.	Total Extract	Del. in S.B. Co.	Del. in Riv. Co.	Total Extract	Del. in S.B. Co.	Del. in Riv. Co.	Total Extract	Del. in S.B. Co.	Del. in Riv. Co.
CITY OF RIVERSIDE Dom & Irrig.	208	0	208	633	0	633	142	0	142	7	0	7	128	0	128
MEEKS & DALEY WATER CO.	362	78	284	484	81	403	88	32	56	1,066	222	844	102	73	29
RIVERSIDE HIGHLAND WATER CO.	0	0	0	0	0	0	0	0	0	0	0	0	0	-	0
RECHE CANYON MUTUAL WATER CO.	85	0	85	105	0	105	53	0	53	61	0	61	56	0	56
TOTALS	655	78	577	1,222	81	1,141	283	32	251	1,134	222	912	286	73	213

Total Extract -- TOTAL EXTRACTIONS

Del in S.B. Co. -- DELIVERY WITHIN SAN BERNARDINO COUNTY

Del. in Riv. Co. -- DELIVERY WITHIN RIVERSIDE COUNTY

See Table 37 for figures

FOR YEARS PRECEDING 1976: Refer to Volume 5-1974, August 1976, Page II-13

Same as Table 4, Volume 2

TABLE NO. 39-A

GROUNDWATER EXTRACTIONS BY RIVERSIDE ENTITIES FROM
THE COLTON BASIN AREA FOR USE IN RIVERSIDE AND SAN BERNARDINO COUNTIES
FROM 1971 THROUGH CURRENT YEAR

CLASSIFIED ACCORDING TO SERVICE AREA
(all values in Acre Feet)

EXTRACTIONS FROM COLTON BASIN AREA FOR USE WITHIN AND EXPORT THEREFROM

PLAINTIFFS	2001			2002			2003			2004			2005		
	Total Extract	Del. in S.B. Co.	Del. in Riv. Co.	Total Extract	Del. in S.B. Co.	Del. in Riv. Co.	Total Extract	Del. in S.B. Co.	Del. in Riv. Co.	Total Extract	Del. in S.B. Co.	Del. in Riv. Co.	Total Extract	Del. in S.B. Co.	Del. in Riv. Co.
CITY OF RIVERSIDE Dom & Irrig.	0	0	0	0	0	0	171	0	171	0	0	0	0	0	0
MEEKS & DALEY WATER CO.	285	168	117	1,322	116	1,206	844	18	826	120	7	113	30	3	27
RIVERSIDE HIGHLAND WATER CO.	0	0	0	0	-	0	0	-	0	0	-	0	0	-	0
RECHE CANYON MUTUAL WATER CO.	48	0	48	73	0	73	65	0	65	59	0	59	57	0	57
TOTALS	333	168	165	1,395	116	1,279	1,080	18	1,062	179	7	172	87	3	84

Total Extract -- TOTAL EXTRACTIONS
Del in S.B. Co. -- DELIVERY WITHIN SAN BERNARDINO COUNTY
Del. in Riv. Co. -- DELIVERY WITHIN RIVERSIDE COUNTY

See Table 37 for figures
FOR YEARS PRECEDING 1976: Refer to Volume 5-1974, August 1976, Page II-13
Same as Table 4, Volume 2

TABLE NO. 39-A

GROUNDWATER EXTRACTIONS BY RIVERSIDE ENTITIES FROM
THE COLTON BASIN AREA FOR USE IN RIVERSIDE AND SAN BERNARDINO COUNTIES
FROM 1971 THROUGH CURRENT YEAR

CLASSIFIED ACCORDING TO SERVICE AREA
(all values in Acre Feet)

EXTRACTIONS FROM COLTON BASIN AREA FOR USE WITHIN AND EXPORT THEREFROM

PLAINTIFFS	2006			2007			2008			2009			2010		
	Total Extract	Del. in S.B. Co.	Del. in Riv. Co.	Total Extract	Del. in S.B. Co.	Del. in Riv. Co.	Total Extract	Del. in S.B. Co.	Del. in Riv. Co.	Total Extract	Del. in S.B. Co.	Del. in Riv. Co.	Total Extract	Del. in S.B. Co.	Del. in Riv. Co.
CITY OF RIVERSIDE Dom & Irrig.	122	-	122	0	-	0	1	-	1	0	-	0	0	-	0
MEEKS & DALEY WATER CO.	222	0	222	682	0	682	883	-	883	298	-	298	0	-	0
RIVERSIDE HIGHLAND WATER CO.	-	-	-	-	-	-	-	-	-	-	-	-	-	-	-
RECHE CANYON MUTUAL WATER CO.	68	-	68	60	-	60	55	-	55	80	-	80	77	-	77
TOTALS	412	0	412	742	0	742	939	0	939	378	0	378	77	0	77

Total Extract -- TOTAL EXTRACTIONS

Del in S.B. Co. -- DELIVERY WITHIN SAN BERNARDINO COUNTY

Del. in Riv. Co. -- DELIVERY WITHIN RIVERSIDE COUNTY

See Table 37 for figures

FOR YEARS PRECEDING 1976: Refer to Volume 5-1974, August 1976, Page II-13

Same as Table 4, Volume 2

GROUNDWATER EXTRACTIONS BY RIVERSIDE ENTITIES FROM
THE COLTON BASIN AREA FOR USE IN RIVERSIDE AND SAN BERNARDINO COUNTIES
FROM 1971 THROUGH CURRENT YEAR

CLASSIFIED ACCORDING TO SERVICE AREA
 (all values in Acre Feet)

EXTRACTIONS FROM COLTON BASIN AREA FOR USE WITHIN AND EXPORT THEREFROM

PLAINTIFFS	2011			2012			2013			2014			2015		
	Total Extract	Del. in S.B. Co.	Del. in Riv. Co.	Total Extract	Del. in S.B. Co.	Del. in Riv. Co.	Total Extract	Del. in S.B. Co.	Del. in Riv. Co.	Total Extract	Del. in S.B. Co.	Del. in Riv. Co.	Total Extract	Del. in S.B. Co.	Del. in Riv. Co.
CITY OF RIVERSIDE Dom & Irrig.	0	-	0	0	-	0	0	-	0	0	-	0	1,206	-	1,206
MEEKS & DALEY WATER CO.	101	-	101	0	-	0	0	-	0	0	-	0	0	-	0
RIVERSIDE HIGHLAND WATER CO.	-	-	-	-	-	-	-	-	-	-	-	-	-	-	-
RECHE CANYON MUTUAL WATER CO.	72	-	72	61	-	61	64	-	64	60	-	60	48	-	48
TOTALS	173	0	173	61	0	61	64	0	64	60	0	60	1,254	0	1,254

Total Extract -- TOTAL EXTRACTIONS

Del in S.B. Co. -- DELIVERY WITHIN SAN BERNARDINO COUNTY

Del. in Riv. Co. -- DELIVERY WITHIN RIVERSIDE COUNTY

See Table 37 for figures

FOR YEARS PRECEDING 1976: Refer to Volume 5-1974, August 1976, Page II-13

Same as Table 4, Volume 2

GROUNDWATER EXTRACTIONS BY RIVERSIDE ENTITIES FROM
THE COLTON BASIN AREA FOR USE IN RIVERSIDE AND SAN BERNARDINO COUNTIES
FROM 1971 THROUGH CURRENT YEAR

CLASSIFIED ACCORDING TO SERVICE AREA
 (all values in Acre Feet)

EXTRACTIONS FROM COLTON BASIN AREA FOR USE WITHIN AND EXPORT THEREFROM

PLAINTIFFS	2016			2017			2018			2019			2020		
	Total Extract	Del. in S.B. Co.	Del. in Riv. Co.	Total Extract	Del. in S.B. Co.	Del. in Riv. Co.	Total Extract	Del. in S.B. Co.	Del. in Riv. Co.	Total Extract	Del. in S.B. Co.	Del. in Riv. Co.	Total Extract	Del. in S.B. Co.	Del. in Riv. Co.
CITY OF RIVERSIDE Dom & Irrig.	1,139	-	1,139	922	-	922	0	-	0	0	-	0	0	-	0
MEEKS & DALEY WATER CO.	0	-	0	0	-	0	0	-	0	0	-	0	0	-	0
RIVERSIDE HIGHLAND WATER CO.	-	-	-	-	-	-	-	-	-	-	-	-	-	-	-
RECHE CANYON MUTUAL WATER CO.	2	-	2	7	-	7	0	-	0	0	-	0	0	-	0
TOTALS	1,141	0	1,141	929	0	929	0	0	0	0	0	0	0	0	0

Total Extract -- TOTAL EXTRACTIONS

Del in S.B. Co. -- DELIVERY WITHIN SAN BERNARDINO COUNTY

Del. in Riv. Co. -- DELIVERY WITHIN RIVERSIDE COUNTY

See Table 37 for figures

FOR YEARS PRECEDING 1976: Refer to Volume 5-1974, August 1976, Page II-13

Same as Table 4, Volume 2

TABLE NO. 40

RIVERSIDE CEMENT COMPANY*
 DIVISION, AMERICAN CEMENT CORP.
 WATER PRODUCTION
 FROM THE RIVERSIDE GROUNDWATER BASIN
 SITUATED WITHIN SAN BERNARDINO COUNTY

(All Quantities in Acre Feet)

Production from Recordation Filings (Volume 3, Table No.1)

State Well No.	1S/5W-34K	1S/5W-34K02S	Production	2S/5W-02A	2S/5W-02G2	2S/5W-02R	2S/5W-02L02S	2S/5W-02G	Production	Total Production
Rec. No.	3601721	3600873	Exported to	3600874	3600883	3601722	3601782	3602114	Used In	in
Well Name	E. Crestmore #56	W. Crestmore #57	Riverside Co.	White Well °	Wright °	New White 58-1	None	63-1	San Bernardino	San Bernardino
Basin	Riverside North	Riverside North		Riverside North	Riverside North	Riverside North	Riverside North	Riverside North	County	County
	(1)	(2)	(3)	(4)	(5)	(6)	(7)	(8)	(9)	(10)
Year										
1971	130	219	349	0	0	0	-	482	482	831
1972	353	20	373	0	0	0	-	204	204	577
1973	531	6	537	0	0	0	-	0	0	537
1974	133	0 (a)	133	0	0	0	-	0	0	133
1975	0 (b)	0 (a)	0 (a) (b)	0	0	0	-	0	0	0 (a) (b)
1976	0 (b)	0 (a)	0 (a) (b)	0	0	0	-	218	218	218
1977	0 (b)	0 (a)	0 (a) (b)	0	0	0	0	446	446	446
1978	0 (b)	0 (a)	0 (a) (b)	0	0	0	0	227	227	227
1979	0 (b)	0 (a)	0 (a) (b)	0	0	0	0	436	436	436
1980	0 (b)	0 (a)	0 (a) (b)	0	0	0	0	218	218	218
1981	0 (b)	0 (a)	0	0	0	0	0	413	413	413
1982	0 (b)	0 (a)	0	0	0	0	0	0	0	0
1983	-	-	0	0	0	0	0	0	0	0
1984	-	-	0	0	0	0	0	0	0	0
1985	-	-	0	0	0	0	0	0	0	0
1986	-	-	0	0	0	0	0	0	0	0
1987	-	-	0	0	0	0	0	0	0	0
1988	-	-	0	0	0	0 (c)	0	0 (c)	0	0
1989										
1990										

All wells sold or abandoned

(a) 3600873 sold to Green Acres Mem. Park Ass'n. 1974

(b) 3601721 sold to Green Acres Mem. Park Ass'n. 1975

(c) Sold to Erin Madison in 1988

° Abandoned or File Closed

* Name changed to Amcord, Inc. 1973 & recurred in 1981

(3) Col. (2) + Col. (1)

(9) Cols. (4) + (5) + (6) + (7) + (8)

(10) Col. (3) + Col. (9)

For Years Preceding 1971: Refer to Volume 5, August 1976, Page III-7

TABLE NO. 41

RIVERSIDE CEMENT COMPANY
 WATER PRODUCTION FROM THE RIVERSIDE GROUNDWATER BASIN
 WITHIN SAN BERNARDINO COUNTY FOR PERIOD 1971 THROUGH 1988
 AND PRODUCTION DELIVERED IN RIVERSIDE AND SAN BERNARDINO COUNTIES

(Quantities in Acre Feet)

Year	Production Exported to Riverside County (1)	Production Used in San Bernardino County (2)	Total Production (3)
1971	349	482	831
1972	373	204	577
1973	537	0	537
1974	133	0	133
1975	0	0	0
1976	0	218	218
1977	0	446	446
1978	0	227	227
1979	0	436	436
1980	0	218	218
1981	0	413	413
1982	0	0	0
1983	0	0	0
1984	0	0	0
1985	0	0	0
1986	0	0	0
1987	0	0	0
1988	0	0	0
1989			
1990	All wells sold or abandoned		

Col. (1) from Table No. 40, Col (3)

Col. (2) from Table No. 40, Col (9)

Col. (3) from Table No. 40, Col (10)

FOR YEARS PRECEDING 1971: Refer to Volume 5, August

CITY OF RIVERSIDE
IRRIGATION AND DOMESTIC DIVISION
WATER PRODUCTION FROM THE RIVERSIDE GROUNDWATER BASIN
WITHIN SAN BERNARDINO COUNTY FOR THE PERIOD 1971 THROUGH CURRENT YEAR
AND PRODUCTION DELIVERED IN RIVERSIDE AND SAN BERNARDINO COUNTIES
(Quantities in Acre Feet)

Year	Production Exported to Riverside County (1)	Production Used In San Bernardino County (2)	Total Production (3)
Base Period Average	9,500	754	10,254
1971	4,363	174	4,537
1972	5,813	107	5,920
1973	4,941	45	4,986
1974	6,012	111	6,123
1975	5,744	94	5,838
1976	6,219	126	6,345
1977	3,833	279	4,112
1978	1,093	271	1,364
1979	2,249	587	2,836
1980	107	1,591	1,698
1981	1,368	1,526	2,894
1982	1,513	2,102	3,615
1983	648	1,933	2,581
1984	2,443	448	2,891
1985	2,479	714	3,193
1986	2,225	117	2,342
1987	1,675	87	1,762
1988	3,257	58	3,315
1989	10,135	59	10,194
1990	9,972	1,011	10,983
1991	12,198	1,005	13,203
1992	10,009	334	10,343
1993	9,231	69	9,300
1994	8,131	72	8,203
1995	10,755	0	10,755

Column (1) = Table No. 12, Page 1, Column (9) thru 1982

Column (1) = Table No. 12, Page 2, Column (9) thru 2006

Column (2) = Table No. 12, Page 1, Column (8) thru 1982

Column (2) = Table No. 12, Page 2, Column (8)

Column (3) = Column (1) + Column (2)

Column (3) = Table No. 2, Sheet 1, Page 1 or 2, Line 43, or Table No. 12, Column (2).

Base Period Average found in Base Period Report for Table 42, page 501

CITY OF RIVERSIDE
 IRRIGATION AND DOMESTIC DIVISION
 WATER PRODUCTION FROM THE RIVERSIDE GROUNDWATER BASIN
 WITHIN SAN BERNARDINO COUNTY FOR THE PERIOD 1971 THROUGH CURRENT YEAR
 AND PRODUCTION DELIVERED IN RIVERSIDE AND SAN BERNARDINO COUNTIES

(Quantities in Acre Feet)

Year	Production Exported to Riverside County (1)	Production Used In San Bernardino County (2)	Total Production (3)
Base Period Average	9,500	754	10,254
1996	9,064	0	9,064
1997	8,169	0	8,169
1998	6,765	0	6,765
1999	8,883	0	8,883
2000	8,629	0	8,629
2001	7,288	0	7,288
2002	7,814	0	7,814
2003	6,390	0	6,390
2004	5,123	0	5,123
2005	7,829	0	7,829
2006	10,276	0	10,276
2007	5,688	0	5,688
2008	8,802	0	8,802
2009	13,614	0	13,614
2010	11,045	0	11,045
2011	12,043	0	12,043
2012	13,876	0	13,876
2013	11,906	0	11,906
2014	8,749	0	8,749
2015	6,357	0	6,357
2016	9,545	0	9,545
2017	8,918	0	8,918
2018			
2019			
2020			
2021			
2022			
2023			
2024			
2025			

Column (1) = Table No. 12, Page 2, Column (9) thru 2005

Column (1) = Table No. 12, Page 3, Column (9)

Column (2) = Table No. 12, Page 2, Column (8) thru 2005

Column (2) = Table No. 12, Page 3, Column (8)

Column (3) = Column (1) + Column (2)

Column (3) = Table No. 2, Sheet 1, Page 3 or 4, Line 43 or Table No. 12, Column (2).

Base Period Average found in Base Period Report for Table 42, page 501

CITY OF RIVERSIDE
IRRIGATION & DOMESTIC DIVISION
GAGE CANAL COMPANY
WATER PRODUCTION FROM THE RIVERSIDE GROUNDWATER BASIN
WITHIN SAN BERNARDINO COUNTY FOR THE PERIOD 1971 THROUGH CURRENT YEAR
AND PRODUCTION DELIVERED IN RIVERSIDE AND SAN BERNARDINO COUNTIES

(Quantities in Acre Feet)

Year	Production Exported to Riverside County (1)	Production Used in San Bernardino County (2)	Total Production (3)
Base Period Average	1,403	0	1,403
1971	567	0	567
1972	778	0	778
1973	222	0	222
1974	374	98	472
1975	568	77	645
1976	378	62	440
1977	383	6	389
1978	730	4	734
1979	409	4	413
1980	2,028	4	2,032
1981	2,464	3	2,467
1982	1,644	1	1,645
1983	1,018	1	1,019
1984	2,044	2	2,046
1985	1,860	1	1,861
1986	1,891	2	1,893
1987	1,995	1	1,996
1988	2,187	2	2,189
1989	1,963	2	1,965
1990	1,961	1	1,962
1991	1,733	1	1,734
1992	1,656	1	1,657
1993	2,021	2	2,023
1994	2,026	2	2,028
1995	1,664	0	1,664
1996	1,706	0	1,706
1997	1,591	0	1,591
1998	1,823	0	1,823
1999	2,051	0	2,051
2000	1,664	0	1,664
2001	1,491	0	1,491
2002	1,286	0	1,286
2003	1,339	0	1,339
2004	1,125	0	1,125
2005	1,354	-	1,354

Column (1) = Table No. 17, Column (15).

Column (2) = Table No. 17, Column (14a).

Column (3) = Table No. 15, Line 24.

Base Period Average from Base Period Table 43, page 502

CITY OF RIVERSIDE
IRRIGATION & DOMESTIC DIVISION
GAGE CANAL COMPANY
WATER PRODUCTION FROM THE RIVERSIDE GROUNDWATER BASIN
WITHIN SAN BERNARDINO COUNTY FOR THE PERIOD 1971 THROUGH CURRENT YEAR
AND PRODUCTION DELIVERED IN RIVERSIDE AND SAN BERNARDINO COUNTIES

(Quantities in Acre Feet)

Year	Production Exported to Riverside County	Production Used in San Bernardino County	Total Production
	(1)	(2)	(3)
Base Period Average	1,403	0	1,403
2006	1,969	-	1,969
2007	1,870	-	1,870
2008	1,849	-	1,849
2009	1,601	-	1,601
2010	1,074	-	1,074
2011	693	-	693
2012	1,304	-	1,304
2013	273	-	273
2014	0	-	0
2015	0	-	0
2016	0	-	0
2017	0	-	0
2018		-	
2019		-	
2020		-	
2021		-	
2022		-	
2023		-	
2024		-	
2025		-	

Column (1) = Table No. 17, Column (15).

Column (2) = Table No. 17, Column (14a).

Column (3) = Column (1) + Column (2)

Column (3) = Table No. 15, Line 29

Base Period Average from Base Period Table 43, page 502

INTER-COUNTY WATER COMPANY
WATER PRODUCTION FROM THE RIVERSIDE GROUNDWATER BASIN
WITHIN SAN BERNARDINO COUNTY FOR PERIOD 1971 THROUGH CURRENT YEAR
AND PRODUCTION DELIVERED IN RIVERSIDE AND SAN BERNARDINO COUNTIES
 (Quantities in Acre Feet)

Year	Total Production 02S/05W-02C 3301347 (1)	Production		Delivered by WSBCWD to Riverside Co. (4)
		Exported To Riverside Co. (2)	Used In San Bernardino Co. (3)	
Base Period Average	133	81	52	-
1971	83	51	32	
1972	95	58	37	
*1973	157	96	61	
1974	206	125	81	
1975	225	137	88	
1976	230	78	152	
1977	207	70	137	
1978	145	49	96	
1979	225	76	149	
1980	228	78	150	
1981	175	60	115	
1982	200	68	132	
1983	154	52	102	
1984	207	71	136	
1985	196	67	129	
1986	189	64	125	
**1987	78	27	51	
1988	0	21	0	21
1989	0	21	0	21
1990	0	0	0	21
1991	-	0	0	21
1992	-	0	0	21
1993	-	0	0	21
1994	-	0	0	21
1995	-	0	0	21
1996	-	0	0	21
1997	-	0	0	21
1998	-	0	0	21
1999	-	0	0	21
2000	-	0	0	21
2001	-	0	0	21
2002	-	0	0	21
2003	-	0	0	21
2004	-	0	0	21
2005	-	0	0	21

** Inter-county acquired by West San Bernardino County Water District, in 1988 WSBCWD had 17 accounts in Riverside County. Assume 1.25 A.F. per account.

Note: Col. (1) from Volume 3, Table No. 1.

FOR YEARS PRECEDING 1971: Refer to Volume 5, August 1976, Page III-15.

WEST VALLEY WATER DISTRICT (WAS INTER-COUNTY WATER COMPANY)
WATER PRODUCTION FROM THE RIVERSIDE GROUNDWATER BASIN
WITHIN SAN BERNARDINO COUNTY FOR PERIOD 1971 THROUGH CURRENT YEAR
AND PRODUCTION DELIVERED IN RIVERSIDE AND SAN BERNARDINO COUNTIES
 (Quantities in Acre Feet)

Year	Total Production	Production		Delivered by WVWD to Riverside Co.
	2S5W02C 3301347	Exported To Riverside Co.	Used In San Bernardino Co.	
	(1)	(2)	(3)	(4)
Base Period Average	133	81	52	-
2006	-	0	0	21
2007	-	0	0	21
2008	-	0	0	277
2009	-	0	0	275
2010	-	0	0	275
2011	-	0	0	275
2012	-	0	0	202
2013	-	0	0	207
2014	-	0	0	240
2015	-	0	0	268
2016	-	0	0	322
2017	-	0	0	320
2018				
2019				
2020				
2021				
2022				
2023				
2024				
2025				
2026				
2027				
2028				
2029				
2030				
2031				
2032				
2033				
2034				
2035				
2036				
2037				
2038				
2039				
2040				

** Intercounty acquired by West Valley Water District, in 1988
 WSBCWD had 17 accounts in Riverside County. Assume 1.25 A.F. per account.
 2011 added Agua Mansa business park water deliveries in Riverside County.
 Data from West Valley Records

Note: Col. (1) from Volume 3, Table No. 1.
 FOR YEARS PRECEDING 1971: Refer to Volume 5, August 1976, Page III-15.

JURUPA WATER COMPANY **WATER PRODUCTION FROM RIVERSIDE GROUNDWATER BASIN
WITHIN SAN BERNARDINO COUNTY FOR PERIOD 1971 THROUGH CURRENT YEAR
AND PRODUCTION DELIVERED IN RIVERSIDE AND SAN BERNARDINO COUNTIES

(Quantities in Acre Feet)

Year	Production		Total Production See note
	1S/5W36-C11S 3600535- Well #3	1S/5W-36C10S 3600536 Well # 1 1/2	
Base Period Average	60	693	753
1971	94	0	94
1972	376	0	376
1973	200	0	200
1974	402	-	402
1975	592	-	592
1976	637	-	637
1977	756	-	756
1978	1,118	-	1,118
1979	421	-	421
1980	478	-	478
1981	62	-	62
1982	793	-	793
1983	351	-	351
1984	634	-	634
1985	1,217	-	1,217
1986	1,372	-	1,372
1987	1,083	-	1,083
1988	26	-	26
1989	248	-	248
1990	392	-	392
1991	646	-	646
1992	357	-	357
1993	362	-	362
1994	413	-	413
1995	1,520	-	1,520
1996	1,500	-	1,500
1997	6	Overlying Land use only after 1997	6
1998	6	-	6
1999	1	-	1
2000	1	-	1
2001	1	-	1
2002	1	-	1
2003	1	-	1
2004	-	-	-
2005	34	-	34

FOR YEARS PRECEDING 1971: Refer to Volume 5, August 1976, Page III-17.

*Abandoned and/or file closed.

Canal was removed at the Agua Mansa Landfill in 1997, water truck only usage

** Sold to Yeager Construction Company in 1997, Agua Mansa Properties

AGUA MANSA PROPERTIES (WAS JURUPA WATER COMPANY **)

WATER PRODUCTION FROM THE RIVERSIDE GROUNDWATER BASIN
WITHIN SAN BERNARDINO COUNTY FOR PERIOD 1971 THROUGH CURRENT YEAR
AND PRODUCTION DELIVERED IN RIVERSIDE AND SAN BERNARDINO COUNTIES

(Quantities in Acre Feet)

Year	Production		Total Production See note
	1S5W36C11S 3600535- Well #3	1S5W36C10S 3600536 * Well # 1 1/2	
Base Period Average	60	693	753
2006	28	-	28
2007	25	-	25
2008	27	-	27
2009	29	-	29
2010	29	-	29
2011	28	-	28
2012	27	-	27
2013	30	-	30
2014	27	-	27
2015	27	-	27
2016	25	-	25
2017	25	-	25
2018		-	
2019		-	
2020		-	
2021		-	
2022		-	
2023		-	
2024		-	
2025		-	
2026		-	
2027		-	
2028		-	
2029		-	
2030		-	
2031		-	
2032		-	
2033		-	
2034		-	
2035		-	
2036		-	
2037		-	
2038		-	
2039		-	
2040		-	

*Abandoned and/or file closed.

Canal was removed at the Agua Mansa Landfill in 1997, water truck only usage

** Sold to Yeager Construction Company in 1997, Agua Mansa Properties

TABLE NO. 46A

page 1 of 2

LA SIERRA WATER COMPANY
WATER PRODUCTION FROM THE COLTON BASIN AND
THAT PART OF RIVERSIDE BASIN LOCATED WITHIN SAN BERNARDINO COUNTY
(Quantities in Acre Feet)

Year	1S4W18G		1S4W18F		TOTAL PRODUCTION		
	Colton # 15	La Sierra # 15	Colton # 17	La Sierra # 17	Colton	La Sierra	Total
	3601259	3602227	3601261	3602228	(5)	(6)	(7)
	(1)	(2)	(3)	(4)			
1971	137	267	116	860	253	1,127	1,380
1972	106	364	245	693	351	1,057	1,408
1973	158	466	369	440	527	906	1,433
1974	329	348	545	312	874	660	1,534
1975	292	69	194	559	486	628	1,114
1976	259	349	467	304	726	653	1,379
1977	314	202	452	304	766	506	1,272
1978	273	202	572	304	845	506	1,351
1979	612	184	1,148	351	1,760	535	2,295
1980	698	275	728	267	1,426	542	1,968
1981	447	229	763	312	1,210	541	1,751
1982	586	0	1,030	582	1,616	582	2,198
1983	537	236	909	316	1,446	552	1,998
1984	667	216	811	287	1,478	503	1,981
1985	306	150	725	340	1,031	490	1,521
1986	668	347	507	103	1,175	450	1,625
1987	1,018	201	1,088	317	2,106	518	2,624
1988	1,286	200	1,448	278	2,734	478	3,212
1989	968	242	667	242	1,635	484	2,119
1990	1,014	174	795	352	1,809	526	2,335
1991	1,143	286	888	222	2,031	508	2,539
1992	1,149	390	1,030	156	2,179	546	2,725
1993	990	377	846	313	1,836	690	2,526
1994	1,074	316	1,159	392	2,233	708	2,941
1995	994	715	992	822	1,986	1,537	3,523
1996	981	343	978	199	1,959	542	2,501
1997	739	0	1,311	0	2,050	0	2,050
1998	746	0	681	0	1,427	0	1,427
1999	726	0	1,070	0	1,796	0	1,796
2000	632	0	971	0	1,603	0	1,603
2001	773	0	830	0	1,603	0	1,603
2002	91	0	180	0	271	0	271
2003	160	0	339	0	499	0	499
2004	507	0	1,470	0	1,977	0	1,977
2005	729	0	846	0	1,575	0	1,575

(1) Table No. 1, Volume 2.

Note: Wells 1S/4W-18G and 1S/4W-18F beginning in 1964 were used by both La Sierra

(2) Table No. 1, Volume 2.

Water Company and City of Colton under the different Recordation Numbers

(3) Table No. 1, Volume 2.

shown for the same wells.

(4) Table No. 1, Volume 2.

FOR YEARS PRECEDING 1971: Refer to Volume 5, August 1976, Page III-19.

LA SIERRA WATER COMPANY
WATER PRODUCTION FROM THE COLTON BASIN AND
THAT PART OF RIVERSIDE BASIN LOCATED WITHIN SAN BERNARDINO COUNTY
 (Quantities in Acre Feet)

Year	Colton Basin Production				TOTAL PRODUCTION		
	1S4W18G		1S4W18F		Colton	La Sierra	Total
	Colton # 15 3601259	La Sierra # 15 3602227	Colton # 17 3601261	La Sierra # 17 3602228			
(1)	(2)	(3)	(4)	(5)	(6)	(7)	
2006	875	-	325	-	1,200	-	1,200
2007	572	-	720	-	1,292	-	1,292
2008	537	-	1,414	-	1,951	-	1,951
2009	539	-	1,053	-	1,592	-	1,592
2010	650	-	1,304	-	1,954	-	1,954
2011	467	-	1,321	-	1,788	-	1,788
2012	607	-	1,152	-	1,759	-	1,759
2013	553	-	1,337	-	1,890	-	1,890
2014	0	-	1,292	-	1,292	-	1,292
2015	854	-	468	-	1,322	-	1,322
2016	2,038	-	0	-	2,038	-	2,038
2017	1,410	-	0	-	1,410	-	1,410
2018	-	-	-	-	-	-	-
2019	-	-	-	-	-	-	-
2020	-	-	-	-	-	-	-
2021	-	-	-	-	-	-	-
2022	-	-	-	-	-	-	-
2023	-	-	-	-	-	-	-
2024	-	-	-	-	-	-	-
2025	-	-	-	-	-	-	-
2026	-	-	-	-	-	-	-
2027	-	-	-	-	-	-	-
2028	-	-	-	-	-	-	-
2029	-	-	-	-	-	-	-
2030	-	-	-	-	-	-	-
2031	-	-	-	-	-	-	-
2032	-	-	-	-	-	-	-
2033	-	-	-	-	-	-	-
2034	-	-	-	-	-	-	-
2035	-	-	-	-	-	-	-
2036	-	-	-	-	-	-	-
2037	-	-	-	-	-	-	-
2038	-	-	-	-	-	-	-
2039	-	-	-	-	-	-	-
2040	-	-	-	-	-	-	-

(1) Table No. 1, Volume 2. Note: Wells 1S/4W-18G and 1S/4W-18F beginning in 1964 were used by both La Sierra
 (2) Table No. 1, Volume 2. Water Company and City of Colton under the different Recordation Numbers
 (3) Table No. 1, Volume 2. shown for the same wells.
 (4) Table No. 1, Volume 2.

FOR YEARS PRECEDING 1971: Refer to Volume 5, August 1976, Page III-19.

TABLE NO. 46B

LA SIERRA WATER COMPANY
WATER PRODUCTION FROM THE COLTON BASIN AND
THAT PART OF RIVERSIDE BASIN LOCATED WITHIN SAN BERNARDINO COUNTY
 (Quantities in Acre Feet)

State Well #	1S4W32E01S	1S4W32E03S	1S4W32E06S	1S4W32E05S	1S4W32E02S	1S4W32E07S	1S4W32E11S	1S4W32E09S	1S4W32E10S	1S4W29Q03S	1S4W29Q04S	La Sierra Production Riverside Basin
Recordation #	3601539	3601540	3601541	3601542	3601543	3601544	3601545	3601546	3601547	3691486	3692486	
Local Desig.	LS #1	LS #2	LS #4	LS #5	LS #6	LS #7	LS #8	LS #10	LS #9	Flume 4	Flume 6	
Year	(1)	(2)	(3)	(4)	(5)	(6)	(7)	(8)	(9)	(10)	(11)	(12)
1971	-	-	-	-	-	1,218	2,106	1,415	-			4,739
1972	-	-	-	-	-	1,330	2,178	1,201	-			4,709
1973	-	-	-	-	-	664	1,980	0	-			2,644
1974	-	-	-	-	-	0	1,932	1	-			1,933
1975	-	-	-	-	-	0	2,309	2	-			2,311
1976	-	-	-	-	-	0	2,682	0	-			2,682
1977	-	-	-	-	-	0	2,396	0	-	431	35	2,862
1978	-	-	-	-	-	0	1,496	0	-	3	1	1,500
1979	-	-	-	-	-	0	1,654	0	-	53	29	1,736
1980	-	-	-	-	-	98	1,004	0	-	0	0	1,102
1981	-	-	-	-	-	276	0	1,957	-	-	-	2,233
1982	-	-	-	-	-	0	0	29	-	-	-	29
1983	-	-	-	-	-	0	0	14	-	-	-	14
1984	-	-	-	-	-	0	0	0	-	-	-	0
1985	-	-	-	-	-	0	0	0	-	-	-	0
1986	-	-	-	-	-	0	0	0	-	-	-	0
1987	-	-	-	-	-	0	0	0	-	-	-	0
1988	-	-	-	-	-	0	0	0	-	-	-	0
1989	-	-	-	-	-	0	0	0	-	-	-	0
1990	-	-	-	-	-	0	0	0	-	-	-	0
1991	-	-	-	-	-	0	0	0	-	-	-	0
1992	-	-	-	-	-	0	0	-	-	-	-	0
1993	-	-	-	-	-	0	0	-	-	-	-	0
1994	-	-	-	-	-	0	0	-	-	-	-	0
1995	-	-	-	-	-	0	0	-	-	-	-	0
1996	-	-	-	-	-	0	0	-	-	-	-	0
1997	-	-	-	-	-	0	0	-	-	-	-	0
1998	-	-	-	-	-	0	0	-	-	-	-	0
1999	-	-	-	-	-	0	0	-	-	-	-	0
2000	-	-	-	-	-	0	0	-	-	-	-	0
2001	-	-	-	-	-	0	0	-	-	-	-	0
2002	-	-	-	-	-	0	0	-	-	-	-	0
2003	-	-	-	-	-	0	0	-	-	-	-	0
2004	-	-	-	-	-	0	0	-	-	-	-	0
2005	-	-	-	-	-	0	0	-	-	-	-	0

La Sierra Water Company ceased operations in 2006

Column (8) = LS #10 assigned to Southern Calif. Edison Co. Highgrove Steam Plant.

(12) = Total of Column (1) thru (11).

Columns (10) & (11) = Starting in 1976 part of the flow from the Flume Wells is leased from the City of Riverside. Abandoned &/or Filed Closed.

The amounts shown are La Sierra production only. Riverside production is shown under 3601886 & 3602486.

FOR YEARS PRECEDING 1971: Refer to Volume 5, August 1976, Page III-20.

TABLE NO. 47

LA SIERRA WATER COMPANY
WATER PRODUCTION FROM THE COLTON AND RIVERSIDE BASIN SITUATED WITHIN SAN BERNARDINO COUNTY
WITH DELIVERIES IN SAN BERNARDINO COUNTY AND EXPORTS TO RIVERSIDE COUNTY
 (Quantities in Acre Feet)

Year	La Sierra Production in Colton and Riverside North Basins			DELIVERIES OF LA SIERRA WATER COMPANY WATER PRODUCTION								
	Colton Basin	Riverside Basin	Total Production	Deliveries Made in San Bernardino County				Deliveries Made in Riverside County				
				So. California Edison Steam Plant	Riverside Highland Water Co.	City of Colton	Total in San Bernardino County	West Riverside Canal	Riverside Highland Water Co.	Temescal Water Company	City of Riverside	Total Deliveries in Riverside County
(2)	(3)	(4)	(5)	(6)	(7)	(8)	(9)	(10)	(11)	(12)	(13)	(14)
Base Period Average	(a) & (b)			(c)		(a) & (b)				(c)		
	-	2,573	2,573	441	76	-	517	1,837	219	-	-	2,056
1971	1,127	4,739	5,866	-	0	1,127	1,127	3,324	0	1,415		4,739
1972	1,057	4,709	5,766	-	0	1,057	1,057	3,508	0	1,201		4,709
1973	906	2,644	3,550	-	0	906	906	2,644	0	0		2,644
1974	660	1,933	2,593	-	0	660	660	1,932	0	1		1,933
1975	628	2,311	2,939	-	0	628	628	2,309	0	2		2,311
1976	653	2,682	3,335	-	0	653	653	2,682	0	0		2,682
1977	506	2,862	3,368	-	0	506	506	2,396	0	0	466	2,862
1978	506	1,500	2,006	-	0	506	506	1,496	0	0	4	1,500
1979	535	1,736	2,271	-	0	535	535	1,654	0	0	82	1,736
1980	542	1,102	1,644	-	0	542	542	1,102	0	0	0	1,102
1981	541	2,233	2,774	-	0	541	541	276	0	1,957	0	2,233
1982	582	29	611	-	0	582	582	0	0	29	0	29
1983	552	14	566	-	0	552	552	0	0	14	0	14
1984	503	0	503	-	0	503	503	0	0	0	0	0
1985	490	0	490	-	0	490	490	0	0	0	0	0
1986	450	0	450	-	0	450	450	0	0	0	0	0
1987	518	0	518	-	0	518	518	0	0	0	0	0
1988	478	0	478	-	0	478	478	0	0	0	0	0
1989	484	0	484	-	0	484	484	0	0	0	0	0
1990	526	0	526	-	0	526	526	0	0	0	0	0
1991	508	0	508	-	0	508	508	0	0	0	0	0
1992	546	0	546	-	0	546	546	0	0	0	0	0
1993	690	0	690	-	0	690	690	0	0	0	0	0
1994	708	0	708	-	0	708	708	0	0	0	0	0
1995	1,537	0	1,537	-	0	1,537	1,537	0	0	0	0	0
1996	542	0	542	-	0	542	542	0	0	0	0	0
1997	0	0	0	-	0	0	0	0	0	0	0	0
1998	0	0	0	-	0	0	0	0	0	0	0	0
1999	0	0	0	-	0	0	0	0	0	0	0	0
2000	0	0	0	-	0	0	0	0	0	0	0	0
2001	0	0	0	-	0	0	0	0	0	0	0	0
2002	0	0	0	-	0	0	0	0	0	0	0	0
2003	0	0	0	-	0	0	0	0	0	0	0	0
2004	0	0	0	-	0	0	0	0	0	0	0	0
2005	0	0	0	-	1	0	0	0	0	0	0	0

La Sierra Water Company ceased operations in 2006

Column (3) = From Table No. 46A Col. (6).
 Column (4) = From Table No. 46B Col. (12).
 Column (5) = Col. (3) + (4).
 Column (6) = See General Note (c).
 Column (7) = Table No. 31, Col. (8), Riverside Highland Wtr. Co.
 Column (8) = Identical to this Table No. 47, Col. (3).
 Column (9) = Total of Columns (5), (6), & (7).
 Column (10) = 1964 and after: Col. (5) - [Col. (6) + (7) + (8) + (12) + (13)].
 Column (11) = Table No. 31, Col. (17), Riverside Highland Wtr. Co.
 Column (12) = 1964 and after, see Temescal File.
 Column (13) = From Table No. 46B, Cols. (10) + (11).
 Column (14) = Total of Cols. (10), (11), (12), & (13).
 Base Period Average from Base Period Report, page 506

General Notes:

- (a) Production shown is from Well 1S/4W-18G. This well is owned by City of Colton and no production from this well was made by La Sierra Water Co. prior to 1964. Beginning in 1964, production by Colton recorded under 3601259 and by La Sierra under 3602227.
- (b) Production shown includes water from 1S/4W-18F. This well is owned by the City of Colton and no production from this well was made by La Sierra prior to 1964. Beginning in 1964, production by Colton recorded under 3601261 and by La Sierra under 3602228.
- (c) La Sierra Well No. 10 delivered directly to Edison steam Plant in Highgrove 1959-63. Beginning in 1964, Temescal Water Co. in Riverside County purchased the flow of La Sierra No. 10 Well from Southern California Edison Company.

FOR YEARS PRECEDING 1971: Refer to Volume 5, August 1976, Page III-21.

TABLE NO. 48

LA SIERRA WATER COMPANY

WATER PRODUCTION FROM THE RIVERSIDE GROUNDWATER BASIN
WITHIN SAN BERNARDINO COUNTY FOR PERIOD 1971 THROUGH 2005
AND PRODUCTION DELIVERED IN RIVERSIDE AND SAN BERNARDINO COUNTIES
 (Quantities in Acre Feet)

Year	Total Production	Used in San Bernardino County	Exported to Riverside County
	(1)	(2)	(3)
Base Period Average	2,573	517	2,056
1971	4,739	0	4,739
1972	4,709	0	4,709
1973	2,644	0	2,644
1974	1,933	0	1,933
1975	2,311	0	2,311
1976	2,682	0	2,682
1977	2,862	0	2,862
1978	1,500	0	1,500
1979	1,736	0	1,736
1980	1,102	0	1,102
1981	2,233	0	2,233
1982	29	0	29
1983	14	0	14
1984	0	0	0
1985	0	0	0
1986	0	0	0
1987	0	0	0
1988	0	0	0
1989	0	0	0
1990	0	0	0
1991	0	0	0
1992	0	0	0
1993	0	0	0
1994	0	0	0
1995	0	0	0
1996	0	0	0
1997	0	0	0
1998	0	0	0
1999	0	0	0
2000	0	0	0
2001	0	0	0
2002	0	0	0
2003	0	0	0
2004	0	0	0
2005	0	0	0

La Sierra Water Company ceased operations in 2006

Column (1) = From Col. (4) Table No. 47.

Column (2) = Col. (4) - [Cols. (10) + (11) + (12) + (13)], Table No. 47.

Column (3) = From Col. (14), Table No. 47.

FOR YEARS PRECEDING 1971: Refer to Volume 5, August 1976, Page III-23.

Base Period Average from Base Period Report, Table 48, page 507

RIVERSIDE HIGHLAND WATER COMPANY
WATER PRODUCTION FROM THE RIVERSIDE GROUNDWATER BASIN
WITHIN SAN BERNARDINO COUNTY FOR PERIOD 1971 THROUGH CURRENT YEAR
AND PRODUCTION DELIVERED IN RIVERSIDE AND SAN BERNARDINO COUNTIES
(Quantities in Acre Feet)

Year	Total Production (1)	Export to Riverside County (2)	Used in San Bernardino County (3)
Base Period Average	3,752	2,654	1,098
1971	5,304	3,778	1,526
1972	4,229	2,980	1,249
1973	4,074	2,847	1,227
1974	3,371	2,262	1,109
1975	3,016	2,050	966
1976	3,592	2,484	1,108
1977	4,699	3,582	1,117
1978	3,923	2,621	1,302
1979	3,876	2,682	1,194
1980	4,284	2,837	1,447
1981	4,965	3,289	1,676
1982	3,330	2,089	1,248
1983	2,536	1,646	889
1984	4,545	3,178	1,367
1985	4,475	3,176	1,299
1986	2,089	1,088	1,001
1987	1,632	1,054	578
1988	1,785	1,072	713
1989	2,558	1,000	1,558
1990	2,858	1,242	1,616
1991	3,581	1,603	1,978
1992	2,215	971	1,244
1993	3,034	1,370	1,664
1994	3,285	1,613	1,672
1995	3,126	1,430	1,696
1996	2,396	1,088	1,308
1997	2,513	1,161	1,352
1998	2,195	871	1,324
1999	2,627	761	1,866
2000	1,138	18	1,120
2001	1,299	*	57
2002	2,577	137	2,440
2003	1,885	187	1,698
2004	2,793	294	2,499
2005	2,031	195	1,836

Column (1) = From Table No. 21, Col. (10).

Column (2) = T 31, Col. (16); after 1989, Table 23R, Sheet 2, Column (11).

Column (3) = T 31, Col. (7); after 1989, Table 23R, Sheet 2, Column (10).

* New RH well RN #7 backfiled for 2001

Base Period Averages from Base Period Report, Table 49, page 508
FOR YEARS PRECEDING 1971: Refer to Volume 5, 1976, Page III-25

RIVERSIDE HIGHLAND WATER COMPANY
WATER PRODUCTION FROM THE RIVERSIDE GROUNDWATER BASIN
WITHIN SAN BERNARDINO COUNTY FOR PERIOD 1971 THROUGH CURRENT YEAR
AND PRODUCTION DELIVERED IN RIVERSIDE AND SAN BERNARDINO COUNTIES
 (Quantities in Acre Feet)

Year	Total Production	Export to Riverside County	Used in San Bernardino County
	(1)	(2)	(3)
Base Period Average	3,752	2,654	1,098
2006	1,199	88	1,111
2007	2,136	236	1,900
2008	1,583	163	1,420
2009	2,617	292	2,325
2010	2,909	281	2,628
2011	2,439	262	2,177
2012	2,270	235	2,035
2013	2,050	218	1,832
2014	2,099	214	1,885
2015	1,460	161	1,299
2016	1,216	176	1,040
2017	2,031	336	1,695
2018			
2019			
2020			
2021			
2022			
2023			
2024			
2025			
2026			
2027			
2028			
2029			
2030			
2031			
2032			
2033			
2034			
2035			
2036			
2037			
2038			
2039			
2040			

Column (1) = From Table No. 21, Col. (10).

Column (2) = T 31, Col. (16); after 1989, Table 23R, Sheet 2, Column (11).

Column (3) = T 31, Col. (7); after 1989, Table 23R, Sheet 2, Column (10).

* New RH well RN #7 backfiled for 2001

Base Period Averages from Base Period Report, Table 49, page 508

FOR YEARS PRECEDING 1971: Refer to Volume 5, 1976, Page III-25

TEMESCAL WATER COMPANY
(Elsinore Valley M.W.D. after 1995)

WATER PRODUCTION FROM THE RIVERSIDE GROUNDWATER BASIN
WITHIN SAN BERNARDINO COUNTY FOR PERIOD 1971 THROUGH CURRENT YEAR
AND PRODUCTION DELIVERED IN RIVERSIDE AND SAN BERNARDINO COUNTIES
(Quantities in Acre Feet)

Palm Ave. Well	
State Well#	Recordation #
2S/4W-06A03S	3601509
	(1)
Year	Production
Base Period Average	1,263
1971	1,948
1972	1,368
1973	1,614
1974	821
1975	2,035
1976	2,682
1977	2,363
1978	1,528
1979	2,130
1980	1,969
1981	2,196
1982	1,423
1983	0
1984	1,190
1985	1,817
1986	2,051
1987	1,878
1988	2,360
1989	2,790
1990	2,283
1991	2,354
1992	1,714
1993	1,698
1994	0
1995	556
1996	25
1997	97
1998	194
1999	0
2000	1,037
2001	252
2002	2,417
2003	1,299
2004	159
2005	1

Note: Total production shown in column (1) is all exported to Riverside County via Gage or Riverside Canals. Deliveries in San Bernardino County are zero. No deliveries made via Gage since conversion to domestic pipeline in 1975. FOR YEARS PRECEDING 1971: Refer to Volume 5, August 1976, Page III-27.

Base Period Average from Base Period Report, Table 50, page 509

ELSINORE VALLEY MWD
 (Was Temescal Water Company before 1995)

WATER PRODUCTION FROM THE RIVERSIDE GROUNDWATER BASIN
WITHIN SAN BERNARDINO COUNTY FOR PERIOD 1971 THROUGH CURRENT YEAR
AND PRODUCTION DELIVERED IN RIVERSIDE AND SAN BERNARDINO COUNTIES
 (Quantities in Acre Feet)

Palm Avenue Well	
State Well #	Recordation #
02S/04W-06A03S	3601509
	(1)
Year	Production
Base Period Average	1,263
2006	515
2007	788
2008	2,043
2009	1,010
2010	0
2011	8
2012	0
2013	0
2014	277
2015	432
2016	1
2017	1,353
2018	
2019	
2020	
2021	
2022	
2023	
2024	
2025	
2026	
2027	
2028	
2029	
2030	
2031	
2032	
2033	
2034	
2035	
2036	
2037	
2038	
2039	
2040	

See Table 3, Volume 3 for production

Note: Total production shown in column (1) is all exported to Riverside County via the Riverside Canals. Deliveries in San Bernardino County are zero.

No deliveries made via Gage since conversion to domestic pipeline in 1975.

FOR YEARS PRECEDING 1971: Refer to Volume 5, August 1976, Page III-27.

Base Period Average from Base Period Report, Table 51, page 509

WEST RIVERSIDE 350 INCH WATER COMPANY
WATER PRODUCTION FROM THE RIVERSIDE GROUNDWATER BASIN
WITHIN SAN BERNARDINO COUNTY FOR PERIOD 1971 THROUGH CURRENT YEAR
(Quantities in Acre Feet)

Year	1S4W32B01S 3600832 Well # 5	1S4W32B02S 3601953 Well # 7	Total Production
<u>Base Period Average</u>			<u>2,419</u>
1971	470	1,749	2,219
1972	225	1,908	2,133
1973	197	688	885
1974	218	1,240	1,521
1975	228	1,298	1,526
1976	84	897	981
1977	262	321	583
1978	233	183	416
1979	139	750	889
1980	454	131	585
1981	611	784	1,395
1982	641	264	905
1983	6	40	46
1984	0	0	0
1985	155	430	585
1986	0	0	0
1987	0	0	0
1988	0	0	0
1989	0	0	0
1990	0	0	0
1991	0	0	0
1992	0	0	0
1993*	1	1	2
1994*	1	1	2
1995	0	0	0
1996	0	0	0
1997	0	0	0
1998	0	0	0
1999	0	0	0
2000	0	0	0
2001	0	0	0
2002	0	0	0
2003	0	0	0
2004	0	0	0
2005	0	0	0

Col (1) & (2) From Table No. 1, Volume 3.

Col. (3) = Cols. (1) + (2).

Note: Total production shown in Col. (3) is all exported to Riverside County via West Riverside Canal. Deliveries in San Bernardino County are zero.

Wells 1, 2, 4, 6 are abandoned.

FOR YEARS PRECEDING 1971: Refer to Volume 5, August 1976, Page III-29.

* Wells pump tested, no water exported

Base Period Average from Base Period Report, Table 51, page 510

EMPIRE WATER (was West Riveride 350 Inch Water Co.)
WATER PRODUCTION FROM THE RIVERSIDE GROUNDWATER BASIN
WITHIN SAN BERNARDINO COUNTY FOR PERIOD 1971 THROUGH CURRENT YEAR
 (Quantities in Acre Feet)

Year	01S/04W-32B01S 3600832 Well # 5	01S/04W-32B02S 3601953 Well # 7	Total Production
Base Period Average			2,419
2006	0	0	0
2007	0	0	0
2008	0	0	0
2009	0	0	0
2010*	10	0	10
2011	0	0	0
2012	0	0	0
2013	0	0	0
2014	0	0	0
2015	0	0	0
2016	0	0	0
2017	0	0	0
2018			
2019			
2020			
2021			
2022			
2023			
2024			
2025			
2026			
2027			
2028			
2029			
2030			
2031			
2032			
2033			
2034			
2035			
2036			
2037			
2038			
2039			
2040			

Col (1) & (2) From Table No. 1, Volume 3.

Col. (3) = Cols. (1) + (2).

Note: Total production shown in Col. (3) is all exported to Riverside County via West Riverside Canal. Deliveries in San Bernardino County are zero.

Wells 1, 2, 4, 6 are abandoned.

FOR YEARS PRECEDING 1971: Refer to Volume 5, August 1976, Page III-29.

Base Period Average from Base Period Report, Table 51, page 510

* Well pump tested, no water exported

TABLE NO. 52

GROUNDWATER PRODUCTION FROM THAT PART OF THE RIVERSIDE GROUNDWATER BASIN SITUATED WITHIN SAN BERNARDINO COUNTY
A PART OF WHICH IS USED IN SAN BERNARDINO COUNTY AND THE REMAINDER EXPORTED TO
RIVERSIDE COUNTY DURING THE FIVE-YEAR BASE PERIOD ENDING IN 1963

-- Updated through 1970 --

(Quantities in Acre Feet)

Line #							Total	Five Year Average	
		1959	1960	1961	1962	1963			
<u>Water Production used in San Bernardino County</u>									
1	American Cement Company	713	719	832	510	298	3,072	614	From Table # 41, Column (2)
2	City of Riverside, Domestic & Irrigation	1581	852	1171	81	84	3,769	754	From Table # 42, Column (2)
3	City of Riverside, "The Gage Canal"	0	0	0	0	0	0	0	From Table # 43, Column (2)
4	West Valley Water District (was Inter-County Water)	57	55	52	46	51	261	52	From Table # 44, Column (3)
5	Agua Mansa Properties (was Jurupa Water Co.)	0	0	0	0	0	0	0	From Table # 45, See footnote
6	La Sierra Water Company	725	698	598	289	274	2,584	517	From Table # 48, Column (2)
7	Riverside Higland Water Company	1,317	890	994	1,043	1,246	5,490	1,098	From Table # 49, Column (3)
8	Elsinore Valley MWD (was Temescal Water Co)	0	0	0	0	0	0	0	From Table # 50, See footnote
9	West Riverside 350" Water Company	0	0	0	0	0	0	0	From Table # 51, See footnote
10	TOTAL LINES 1 THROUGH 9	4,393	3,214	3,647	1,969	1,953	15,176	3,035	
11									
12									
13									
14	<u>Water Production Export to Riverside County</u>								
15	American Cement Company	1,813	1,459	314	543	650	4,779	956	From Table # 41, Column (1)
16	City of Riverside, Domestic & Irrigation	11,393	8,787	10,508	8,634	8,175	47,497	9,499	From Table # 42, Column (1)
17	City of Riverside, "The Gage Canal"	1,504	1,474	1,639	1,231	1,169	7,017	1,403	From Table # 43, Column (1)
18	West Valley Water District (was Inter-County Water)	88	86	81	71	80	406	81	From Table # 44, Column (4)
19	Agua Mansa Properties (was Jurupa Water Co.)	811	762	1,114	745	333	3,765	753	From Table # 45, Column (3)
20	La Sierra Water Company	2,738	2,492	2,789	1,572	690	10,281	2,056	From Table # 48, Column (3)
21	Riverside Higland Water Company	2,484	2,489	3,110	2,537	2,652	13,272	2,654	From Table # 49, Column (2)
22	Elsinore Valley MWD (was Temescal Water Co)	1203	1319	1,363	1,163	1265	6,313	1,263	From Table # 50, Column (1)
23	West Riverside 350" Water Company	2295	1972	2148	2989	2692	12,096	2,419	From Table # 51, Column (3)
24	TOTAL LINES 15 THROUGH 23	24,329	20,840	23,066	19,485	17,706	105,426	21,085	
25	TOTAL LINES 10 plus 24	28,722	24,054	26,713	21,454	19,659	120,602	24,120	

FOR YEARS PRECEDING 1976: Refer to Volume 5-1975, August 1977, Page 56.

Inter-County Water Company was taken over in 1988 by West San Bernardino County Water District.

TABLE NO. 52

GROUNDWATER PRODUCTION FROM THAT PART OF THE RIVERSIDE GROUNDWATER BASIN SITUATED WITHIN SAN BERNARDINO COUNTY
A PART OF WHICH IS USED IN SAN BERNARDINO COUNTY AND THE REMAINDER EXPORTED TO
RIVERSIDE COUNTY DURING CALENDAR YEARS 1971 THROUGH CURRENT YEAR

(Quantities in Acre Feet)

Line #		1971	1972	1973	1974	1975	Total	Five Year Average		
		Water Production used in San Bernardino County								
1	American Cement Company	482	204	0	0	0	686	137	From Table No. 41, Column (2).	
2	City of Riverside, Domestic & Irrigation	174	107	45	111	94	531	106	From Table No. 42, Column (2).	
3	City of Riverside, "The Gage Canal"	0	0	0	98	77	175	35	From Table No. 43, Column (2).	
4	Inter-County Water (W.S.B.C.W.D.)	32	37	61	81	88	299	60	From Table No. 44, Column (3).	
5	Jurupa Water Company	-	-	-	-	-	0	0	From Table No. 45, See footnote.	
6	La Sierra Water Company	0	0	0	0	0	0	0	From Table No. 48, Column (2).	
7	Riverside Highland Water Company	1,526	1,249	1,227	1,109	966	6,077	1,215	From Table No. 49, Column (3).	
8	Temescal Water Company	-	-	-	-	-	0	0	From Table No. 50, See footnote.	
9	West Riverside 350" Water Company	-	-	-	-	-	0	0	From Table No. 51, See footnote.	
10	TOTAL LINES 1 THROUGH 9	2,214	1,597	1,333	1,399	1,225	7,768	1,554		
11										
12										
13										
14		Water Production Export to Riverside County								
15	American Cement Company	349	373	537	133	0	1,392	278	From Table No. 41, Column (1).	
16	City of Riverside, Domestic & Irrigation	4,363	5,813	4,941	6,012	5,744	26,873	5,375	From Table No. 42, Column (1).	
17	City of Riverside, "The Gage Canal"	567	778	222	374	568	2,509	502	From Table No. 43, Column (1).	
18	Inter-County Water (W.S.B.C.W.D.)	51	58	96	125	137	467	93	From Table No. 44, Col (2).	
19	Jurupa Water Company	94	376	200	402	592	1,664	333	From Table No. 45, Column (3).	
20	La Sierra Water Company	4,739	4,709	2,644	1,933	2,311	16,336	3,267	From Table No. 48, Column (3).	
21	Riverside Highland Water Company	3,778	2,980	2,847	2,262	2,050	13,917	2,783	From Table No. 49, Column (2).	
22	Temescal Water Company	1,948	1,368	1,614	821	2,035	7,786	1,557	From Table No. 50, Column (1).	
23	West Riverside 350" Water Company	2,219	2,133	885	1,521	1,526	8,284	1,657	From Table No. 51, Column (3).	
24	TOTAL LINES 15 THROUGH 23	18,108	18,588	13,986	13,583	14,963	79,228	15,846		
25	TOTAL LINES 10 plus 24	20,322	20,185	15,319	14,982	16,188	86,996	17,399		

FOR YEARS PRECEDING 1976: Refer to Volume 5-1975, August 1977, Page 56.

TABLE NO. 52

GROUNDWATER PRODUCTION FROM THAT PART OF THE RIVERSIDE GROUNDWATER BASIN SITUATED WITHIN SAN BERNARDINO COUNTY
A PART OF WHICH IS USED IN SAN BERNARDINO COUNTY AND THE REMAINDER EXPORTED TO
RIVERSIDE COUNTY DURING CALENDAR YEARS 1971 THROUGH CURRENT YEAR

(Quantities in Acre Feet)

Line #		1976	1977	1978	1979	1980	1981	1982	1983	1984	1985	
<u>Water Production used in San Bernardino County</u>												
1	Riverside Cement Company +	218	446	227	436	218	413	0	0	0	0	From Table No. 41, Column (2).
2	City of Riverside, Domestic & Irrigation	126	279	271	587	1,591	1,526	2,102	1,933	448	714	From Table No. 42, Column (2).
3	City of Riverside, "The Gage Canal"	62	6	4	4	4	3	1	1	2	1	From Table No. 43, Column (2).
4	Inter-County Water (W.S.B.C.W.D.)	152	137	96	149	150	115	132	102	136	129	From Table No. 44, Column (3).
5	Jurupa Water Company	-	-	-	-	-	-	-	-	-	-	From Table No. 45, See footnote.
6	La Sierra Water Company	0	0	0	0	0	0	0	0	0	0	From Table No. 48, Column (2).
7	Riverside Highland Water Company	1,108	1,117	1,302	1,194	1,447	1,676	1,248	889	1,367	1,299	From Table No. 49, Column (3).
8	Temescal Water Company	-	-	-	-	-	-	-	-	-	-	From Table No. 50, See footnote.
9	West Riverside 350" Water Company	-	-	-	-	-	-	-	-	-	-	From Table No. 51, See footnote.
10	TOTAL LINES 1 THROUGH 9	1,666	1,985	1,900	2,370	3,410	3,733	3,483	2,925	1,953	2,143	
11												
12												
13												
14	<u>Water Production Export to Riverside County</u>											
15	Riverside Cement Company +	0	0	0	0	0	0	0	0	0	0	From Table No. 41, Column (1).
16	City of Riverside, Domestic & Irrigation	6,219	3,833	1,093	2,249	107	1,368	1,513	648	2,443	2,479	From Table No. 42, Column (1).
17	City of Riverside, "The Gage Canal"	378	383	730	409	2,028	2,464	1,644	1,018	2,044	1,860	From Table No. 43, Column (1).
18	Inter-County Water (W.S.B.C.W.D.)	78	70	49	76	78	60	68	52	71	67	From Table No. 44, Col (2)
19	Jurupa Water Company	637	756	1,118	421	478	62	793	351	634	1,217	From Table No. 45, Column (3).
20	La Sierra Water Company	2,682	2,862	1,500	1,736	1,102	2,233	29	14	0	0	From Table No. 48, Column (3).
21	Riverside Highland Water Company	2,484	3,582	2,621	2,682	2,837	3,289	2,089	1,646	3,178	3,176	From Table No. 49, Column (2).
22	Temescal Water Company	2,682	2,363	1,528	2,130	1,969	2,196	1,423	0	1,190	1,817	From Table No. 50, Column (1).
23	West Riverside 350" Water Company	981	583	416	889	585	1,395	905	46	0	585	From Table No. 51, Column (3).
24	TOTAL LINES 15 THROUGH 23	16,141	14,432	9,055	10,592	9,184	13,067	8,464	3,775	9,560	11,201	
25	TOTAL LINES 10 plus 24	17,807	16,417	10,955	12,962	12,594	16,800	11,947	6,700	11,513	13,344	

FOR YEARS PRECEDING 1976: Refer to Volume 5-1975, August 1977, Page 56.

+ Name changed in 1981 from Amcord

TABLE NO. 52

GROUNDWATER PRODUCTION FROM THAT PART OF THE RIVERSIDE GROUNDWATER BASIN SITUATED WITHIN SAN BERNARDINO COUNTY
A PART OF WHICH IS USED IN SAN BERNARDINO COUNTY AND THE REMAINDER EXPORTED TO
RIVERSIDE COUNTY DURING CALENDAR YEARS 1971 THROUGH CURRENT YEAR

(Quantities in Acre Feet)

Line #		1986	1987	1988	1989	1990	1991	1992	1993	1994	1995	
Water Production used in San Bernardino County												
1	Riverside Cement Company	0	0	0	-	-	-	-	-	-	-	From Table No. 41, Column (2).
2	City of Riverside, Domestic & Irrigation	117	87	58	59	1,011	1,005	334	69	72	0	From Table No. 42, Column (2).
3	City of Riverside, "The Gage Canal"	2	1	2	2	1	1	1	2	2	0	From Table No. 43, Column (2).
4	Inter-County Water (W.S.B.C.W.D.)	125	51	0	0	0	0	0	0	0	0	From Table No. 44, Column (3).
5	Jurupa Water Company	-	-	-	-	-	-	-	-	-	-	From Table No. 45, See footnote.
6	La Sierra Water Company	0	0	0	0	0	0	0	0	0	0	From Table No. 48, Column (2).
7	Riverside Highland Water Company	1,001	578	713	1,558	1,616	1,978	1,244	1,664	1,672	1,696	From Table No. 49, Column (3).
8	Temescal Water Company	-	-	-	-	-	-	-	-	-	-	From Table No. 50, See footnote.
9	West Riverside 350" Water Company	-	-	-	-	-	-	-	-	-	-	From Table No. 51, See footnote.
10	TOTAL LINES 1 THROUGH 9	1,245	717	773	1,619	2,628	2,984	1,579	1,735	1,746	1,696	
11												
12												
13												
14	Water Production Export to Riverside County											
15	Riverside Cement Company	0	0	0	-	-	-	-	-	-	-	From Table No. 41, Column (1).
16	City of Riverside, Domestic & Irrigation	2,225	1,675	3,257	10,135	9,972	12,198	10,009	9,231	8,131	10,755	From Table No. 42, Column (1).
17	City of Riverside, "The Gage Canal"	1,891	1,995	2,187	1,963	1,961	1,733	1,656	2,021	2,026	1,664	From Table No. 43, Column (1).
18	Inter-County Water (W.S.B.C.W.D.)	64	27	21	21	21	21	21	21	21	21	From Table No. 44, Col (2).
19	Jurupa Water Company	1,372	1,083	26	248	392	646	357	362	413	1,520	From Table No. 45, Column (3).
20	La Sierra Water Company	0	0	0	0	0	0	0	0	0	0	From Table No. 48, Column (3).
21	Riverside Highland Water Company	1,088	1,054	1,072	1,000	1,242	1,603	971	1,370	1,613	1,430	From Table No. 49, Column (2).
22	Temescal Water Company	2,051	1,878	2,360	2,790	2,283	2,354	1,714	1,698	0	556	From Table No. 50, Column (1).
23	West Riverside 350" Water Company	0	0	0	0	0	0	0	2	2	0	From Table No. 51, Column (3).
24	TOTAL LINES 15 THROUGH 23	8,691	7,712	8,923	16,157	15,871	18,555	14,728	14,705	12,206	15,946	
25	TOTAL LINES 10 plus 24	9,936	8,429	9,696	17,776	18,499	21,539	16,307	16,440	13,952	17,642	

FOR YEARS PRECEDING 1976: Refer to Volume 5-1975, August 1977, Page 56.
 Inter-County Water Company was taken over in 1988 by West San Bernardino County Water District.

TABLE NO. 52

GROUNDWATER PRODUCTION FROM THAT PART OF THE RIVERSIDE GROUNDWATER BASIN SITUATED WITHIN SAN BERNARDINO COUNTY
A PART OF WHICH IS USED IN SAN BERNARDINO COUNTY AND THE REMAINDER EXPORTED TO
RIVERSIDE COUNTY DURING CALENDAR YEARS 1971 THROUGH CURRENT YEAR

Line #	(Quantities in Acre Feet)											
	1996	1997	1998	1999	2000	2001	2002	2003	2004	2005		
Water Production used in San Bernardino County												
1	Riverside Cement Company	-	-	-	-	-	-	-	-	-	-	From Table # 41, Column (2).
2	City of Riverside, Domestic & Irrigation	0	0	0	0	0	0	0	0	0	0	From Table # 42, Column (2).
3	City of Riverside, "The Gage Canal"	0	0	0	0	0	0	0	0	0	-	From Table # 43, Column (2).
4	Inter-County Water (W.S.B.C.W.D.)	-	-	-	-	-	-	-	-	-	-	From Table # 44, Column (3).
5	Jurupa Water Company	-	6	6	1	1	1	1	1	-	34	From Table # 45, See footnote.
6	La Sierra Water Company	0	0	0	0	0	0	0	0	0	0	From Table # 48, Column (2).
7	Riverside Highland Water Company	1,308	1,352	1,324	1,866	1,120	1,242	2,440	1,698	2,499	1,836	From Table # 49, Column (3).
8	Temescal Water Company	-	-	-	-	-	-	-	-	-	-	From Table # 50, See footnote.
9	West Riverside 350" Water Company	-	-	-	-	-	-	-	-	-	-	From Table # 51, See footnote.
10	TOTAL LINES 1 THROUGH 9	1,308	1,358	1,330	1,867	1,121	1,243	2,441	1,699	2,499	1,870	
11												
12												
13												
Water Production Export to Riverside County												
15	Riverside Cement Company	-	-	-	-	-	-	-	-	-	-	From Table # 41, Column (1).
16	City of Riverside, Domestic & Irrigation	9,064	8,169	6,765	8,883	8,629	7,288	7,814	6,390	5,123	7,829	From Table # 42, Column (1).
17	City of Riverside, "The Gage Canal"	1,706	1,591	1,823	2,051	1,664	1,491	1,286	1,339	1,125	1,354	From Table # 43, Column (1).
18	Inter-County Water (W.S.B.C.W.D.)	21	21	21	21	21	21	21	21	21	21	From Table # 44, Col (4)
19	Jurupa Water Company	1,500	-	-	-	-	-	-	-	0	-	From Table # 45, Column (3).
20	La Sierra Water Company	0	0	0	0	0	0	0	0	0	0	From Table # 48, Column (3).
21	Riverside Highland Water Company	1,088	1,161	871	761	18	57	137	187	294	195	From Table # 49, Column (2).
22	Temescal Water Company	25	97	194	0	1,037	252	2,417	1,299	159	1	From Table # 50, Column (1).
23	West Riverside 350" Water Company	0	0	0	0	0	0	0	0	0	0	From Table # 51, Column (3).
24	TOTAL LINES 15 THROUGH 23	13,404	11,039	9,674	11,716	11,369	9,109	11,675	9,236	6,722	9,400	
25	TOTAL LINES 10 plus 24	14,712	12,397	11,004	13,583	12,490	10,352	14,116	10,935	9,221	11,270	

FOR YEARS PRECEDING 1976: Refer to Volume 5-1975, August 1977, Page 56.

Inter-County Water Company was taken over in 1988 by West San Bernardino County Water District.

TABLE NO. 52

GROUNDWATER PRODUCTION FROM THAT PART OF THE RIVERSIDE GROUNDWATER BASIN SITUATED WITHIN SAN BERNARDINO COUNTY
A PART OF WHICH IS USED IN SAN BERNARDINO COUNTY AND THE REMAINDER EXPORTED TO
RIVERSIDE COUNTY DURING CALENDAR YEARS 1971 THROUGH CURRENT YEAR

Line #		(Quantities in Acre Feet)										
		2006	2007	2008	2009	2010	2011	2012	2013	2014	2015	
<u>Water Production used in San Bernardino County</u>												
1	Riverside Cement Company	-	-	-	-	-	-	-	-	-	-	From Table # 41, Column (2)
2	City of Riverside, Domestic & Irrigation	0	0	0	0	0	0	0	0	0	0	From Table # 42, Column (2)
3	City of Riverside, "The Gage Canal"	-	-	-	-	-	-	-	-	-	-	From Table # 43, Column (2)
4	West Valley Water District (was Inter-County Water)	-	-	-	-	-	-	-	-	-	-	From Table # 44, Column (3)
5	Agua Mansa Properties (was Jurupa Water Co.)	28	25	27	29	29	28	27	30	27	27	From Table # 45, See footnote
6	La Sierra Water Company	-	-	-	-	-	-	-	-	-	-	From Table # 48, Column (2)
7	Riverside Highland Water Company	1,111	1,900	1,420	2,325	2,628	2,177	2,035	1,832	1,885	1,299	From Table # 49, Column (3)
8	Elsinore Valley MWD (was Temescal Water Co)	-	-	-	-	-	-	-	-	-	-	From Table # 50, See footnote
9	West Riverside 350" Water Company	-	-	-	-	-	-	-	-	-	-	From Table # 51, See footnote
10	TOTAL LINES 1 THROUGH 9	1,139	1,925	1,447	2,354	2,657	2,205	2,062	1,862	1,912	1,326	
11												
12												
13												
14	<u>Water Production Export to Riverside County</u>											
15	Riverside Cement Company	-	-	-	-	-	-	-	-	-	-	From Table # 41, Column (1)
16	City of Riverside, Domestic & Irrigation	10,276	5,688	8,802	13,614	11,045	12,043	13,876	11,906	8,749	6,357	From Table # 42, Column (1)
17	City of Riverside, "The Gage Canal"	1,969	1,870	1,849	1,601	1,074	693	1,304	273	0	0	From Table # 43, Column (1)
18	West Valley Water District (was Inter-County Water)	21	21	277	275	275	275	202	207	240	268	From Table # 44, Column (4)
19	Agua Mansa Properties (was Jurupa Water Co.)	-	-	-	-	-	-	-	-	-	-	From Table # 45, Column (3)
20	La Sierra Water Company	-	-	-	-	-	-	-	-	-	-	From Table # 48, Column (3)
21	Riverside Highland Water Company	88	236	163	292	281	262	235	218	214	161	From Table # 49, Column (2)
22	Elsinore Valley MWD (was Temescal Water Co)	515	788	2,043	1,010	0	8	0	0	277	432	From Table # 50, Column (1)
23	West Riverside 350" Water Company	0	0	0	0	10	0	0	0	0	0	From Table # 51, Column (3)
24	TOTAL LINES 15 THROUGH 23	12,869	8,603	13,134	16,792	12,685	13,281	15,617	12,604	9,480	7,218	
25	TOTAL LINES 10 plus 24	14,008	10,528	14,581	19,146	15,342	15,486	17,679	14,466	11,392	8,544	

FOR YEARS PRECEDING 1976: Refer to Volume 5-1975, August 1977, Page 56.
Inter-County Water Company was taken over in 1988 by West San Bernardino County Water District.

TABLE NO. 52

GROUNDWATER PRODUCTION FROM THAT PART OF THE RIVERSIDE GROUNDWATER BASIN SITUATED WITHIN SAN BERNARDINO COUNTY
A PART OF WHICH IS USED IN SAN BERNARDINO COUNTY AND THE REMAINDER EXPORTED TO
RIVERSIDE COUNTY DURING CALENDAR YEARS 1971 THROUGH CURRENT YEAR

Line #		(Quantities in Acre Feet)										
		2016	2017	2018	2019	2020	2021	2022	2023	2024	2025	
<u>Water Production used in San Bernardino County</u>												
1	Riverside Cement Company	-	-	-	-	-	-	-	-	-	-	From Table # 41, Column (2)
2	City of Riverside, Domestic & Irrigation	0	0	0	0	0	0	0	0	0	0	From Table # 42, Column (2)
3	City of Riverside, "The Gage Canal"	-	-	-	-	-	-	-	-	-	-	From Table # 43, Column (2)
4	West Valley Water District (was Inter-County Water)	-	-	-	-	-	-	-	-	-	-	From Table # 44, Column (3)
5	Agua Mansa Properties (was Jurupa Water Co.)	25	25	0	0	0	0	0	0	0	0	From Table # 45, See footnote
6	La Sierra Water Company	-	-	-	-	-	-	-	-	-	-	From Table # 48, Column (2)
7	Riverside Highland Water Company	1,040	1,695	0	0	0	0	0	0	0	0	From Table # 49, Column (3)
8	Elsinore Valley MWD (was Temescal Water Co)	-	-	-	-	-	-	-	-	-	-	From Table # 50, See footnote
9	West Riverside 350" Water Company	-	-	-	-	-	-	-	-	-	-	From Table # 51, See footnote
10	TOTAL LINES 1 THROUGH 9	1,065	1,720	0	0	0	0	0	0	0	0	
11												
12												
13												
14	<u>Water Production Export to Riverside County</u>											
15	Riverside Cement Company	-	-	-	-	-	-	-	-	-	-	From Table # 41, Column (1)
16	City of Riverside, Domestic & Irrigation	9,545	8,918	0	0	0	0	0	0	0	0	From Table # 42, Column (1)
17	City of Riverside, "The Gage Canal"	0	0	0	0	0	0	0	0	0	0	From Table # 43, Column (1)
18	West Valley Water District (was Inter-County Water)	322	320	0	0	0	0	0	0	0	0	From Table # 44, Column (4)
19	Agua Mansa Properties (was Jurupa Water Co.)	-	-	-	-	-	-	-	-	-	-	From Table # 45, Column (3)
20	La Sierra Water Company	-	-	-	-	-	-	-	-	-	-	From Table # 48, Column (3)
21	Riverside Highland Water Company	176	336	0	0	0	0	0	0	0	0	From Table # 49, Column (2)
22	Elsinore Valley MWD (was Temescal Water Co)	1	1,353	0	0	0	0	0	0	0	0	From Table # 50, Column (1)
23	West Riverside 350" Water Company	0	0	0	0	0	0	0	0	0	0	From Table # 51, Column (3)
24	TOTAL LINES 15 THROUGH 23	10,044	10,927									
25	TOTAL LINES 10 plus 24	11,109	12,647									

FOR YEARS PRECEDING 1976: Refer to Volume 5-1975, August 1977, Page 56.
Inter-County Water Company was taken over in 1988 by West San Bernardino County Water District.

TABLE NO. 52-A

GROUNDWATER PRODUCTION FROM THAT PART OF THE RIVERSIDE GROUNDWATER BASIN SITUATED
 WITHIN SAN BERNARDINO COUNTY, A PART OF WHICH IS USED IN
 SAN BERNARDINO COUNTY AND THE REMAINDER EXPORTED TO RIVERSIDE COUNTY DURING
 THE FIVE-YEAR BASE PERIOD 1959-1963

CLASSIFIED ACCORDING TO SERVICE AREA
 (All Values in Acre Feet)

EXTRACTIONS FROM RIVERSIDE BASIN AREA WITHIN SAN BERNARDINO COUNTY FOR USE WITHIN AND EXPORT THEREFROM

PLAINTIFFS	1959			1960			1961			1962			1963			5-YEAR AVERAGE		
	Total Extract	Deliveries		Total Extract	Deliveries		Total Extract	Deliveries		Total Extract	Deliveries		Total Extract	Deliveries		Total Extract	Deliveries	
		Del. in S.B. Co.	Del. in Riv. Co.		Del. in S.B. Co.	Del. in Riv. Co.		Del. in S.B. Co.	Del. in Riv. Co.		Del. in S.B. Co.	Del. in Riv. Co.		Del. in S.B. Co.	Del. in Riv. Co.			
American Cement Co.	2,526	713	1,813	2,178	719	1,459	1,146	832	314	1,053	510	543	948	298	650	1,570	614	956
City of Riverside Domestic & irrigation	12,974	1,581	11,393	9,639	852	8,787	11,679	1,171	10,508	8,715	81	8,634	8,259	84	8,175	10,254	754	9,500
City of Riverside Gage Canal Company	1,504	0	1,504	1,474	0	1,474	1,639	0	1,639	1,231	0	1,231	1,169	0	1,169	1,403	0	1,403
Inter-County Water Co.	145	57	88	141	55	86	133	52	81	117	46	71	131	51	80	133	52	81
Jurupa Water Company	811	0	811	762	0	762	1,114	0	1,114	745	0	745	333	0	333	753	0	753
La Sierra Water Company	3,463	725	2,738	3,190	698	2,492	3,387	598	2,789	1,861	289	1,572	964	274	690	2,573	517	2,056
Riverside Highland Water Company	3,801	1,317	2,484	3,379	890	2,489	4,104	994	3,110	3,580	1,043	2,537	3,898	1,246	2,652	3,752	1,098	2,654
Temescal Water Company	1,203	0	1,203	1,319	0	1,319	1,363	0	1,363	1,163	0	1,163	1,265	0	1,265	1,263	0	1,263
West Riverside 350" Water Company	2,295	0	2,295	1,972	0	1,972	2,148	0	2,148	2,989	0	2,989	2,692	0	2,692	2,419	0	2,419
TOTALS	28,722	4,393	24,329	24,054	3,214	20,840	26,713	3,647	23,066	21,454	1,969	19,485	19,659	1,953	17,706	24,120	3,035	21,085

Total Extract -- TOTAL EXTRACTIONS
 Del in S.B. Co. -- DELIVERY WITHIN SAN BERNARDINO COUNTY
 Del. in Riv. Co. -- DELIVERY WITHIN RIVERSIDE COUNTY

FOR YEARS PRECEDING 1976: Refer to Volume 5-1975, August 1976, Page 57
 From 52, Same as Volume 3, Table 4

TABLE NO. 52-A

GROUNDWATER PRODUCTION FROM THAT PART OF THE RIVERSIDE GROUNDWATER BASIN SITUATED
WITHIN SAN BERNARDINO COUNTY, A PART OF WHICH IS USED IN
SAN BERNARDINO COUNTY AND THE REMAINDER EXPORTED TO RIVERSIDE COUNTY DURING
CALENDAR YEARS 1971 THROUGH THE CURRENT YEAR

CLASSIFIED ACCORDING TO SERVICE AREA
(All Values in Acre Feet)

EXTRACTIONS FROM RIVERSIDE BASIN AREA WITHIN SAN BERNARDINO COUNTY FOR USE WITHIN AND EXPORT THEREFROM

PLAINTIFFS	1971			1972			1973			1974			1975		
	Total Extract	Deliveries		Total Extract	Deliveries		Total Extract	Deliveries		Total Extract	Deliveries		Total Extract	Deliveries	
		Del. in S.B. Co.	Del. in Riv. Co.		Del. in S.B. Co.	Del. in Riv. Co.		Del. in S.B. Co.	Del. in Riv. Co.		Del. in S.B. Co.	Del. in Riv. Co.			
American Cement Co.	831	482	349	577	204	373	537	0	537	133	0	133	0	0	0
City of Riverside Domestic & irrigation	4,537	174	4,363	5,920	107	5,813	4,986	45	4,941	6,123	111	6,012	5,838	94	5,744
City of Riverside Gage Canal Company	567	0	567	778	0	778	222	0	222	472	98	374	645	77	568
Inter-County Water Co.	83	32	51	95	37	58	157	61	96	206	81	125	225	88	137
Jurupa Water Company	94	-	94	376	-	376	200	-	200	402	-	402	592	-	592
La Sierra Water Company	4,739	0	4,739	4,709	0	4,709	2,644	0	2,644	1,933	0	1,933	2,311	0	2,311
Riverside Highland Water Company	5,304	1,526	3,778	4,229	1,249	2,980	4,074	1,227	2,847	3,371	1,109	2,262	3,016	966	2,050
Temescal Water Company	1,948	-	1,948	1,368	-	1,368	1,614	-	1,614	821	-	821	2,035	-	2,035
West Riverside 350" Water Company	2,219	-	2,219	2,133	-	2,133	885	-	885	1,521	-	1,521	1,526	-	1,526
TOTALS	20,322	2,214	18,108	20,185	1,597	18,588	15,319	1,333	13,986	14,982	1,399	13,583	16,188	1,225	14,963

Total Extract -- TOTAL EXTRACTIONS
Del in S.B. Co. -- DELIVERY WITHIN SAN BERNARDINO COUNTY
Del. in Riv. Co. -- DELIVERY WITHIN RIVERSIDE COUNTY

From 52, Same as Table 4, Volume 3

TABLE NO. 52-A

GROUNDWATER PRODUCTION FROM THAT PART OF THE RIVERSIDE GROUNDWATER BASIN SITUATED
 WITHIN SAN BERNARDINO COUNTY, A PART OF WHICH IS USED IN
 SAN BERNARDINO COUNTY AND THE REMAINDER EXPORTED TO RIVERSIDE COUNTY DURING
 CALENDAR YEARS 1971 THROUGH THE CURRENT YEAR

CLASSIFIED ACCORDING TO SERVICE AREA
 (All Values in Acre Feet)

EXTRACTIONS FROM RIVERSIDE BASIN AREA WITHIN SAN BERNARDINO COUNTY FOR USE WITHIN AND EXPORT THEREFROM

PLAINTIFFS	1976			1977			1978			1979			1980		
	Total Extract	Deliveries		Total Extract	Deliveries		Total Extract	Deliveries		Total Extract	Deliveries		Total Extract	Deliveries	
		Del. in S.B. Co.	Del. in Riv. Co.		Del. in S.B. Co.	Del. in Riv. Co.		Del. in S.B. Co.	Del. in Riv. Co.		Del. in S.B. Co.	Del. in Riv. Co.		Del. in S.B. Co.	Del. in Riv. Co.
American Cement Co.	218	218	0	446	446	0	227	227	0	436	436	0	218	218	0
City of Riverside Domestic & irrigation	6,345	126	6,219	4,112	279	3,833	1,364	271	1,093	2,836	587	2,249	1,698	1,591	107
City of Riverside Gage Canal Company	440	62	378	389	6	383	734	4	730	413	4	409	2,032	4	2,028
Inter-County Water Co.	230	152	78	207	137	70	145	96	49	225	149	76	228	150	78
Jurupa Water Company	637	-	637	756	-	756	1,118	-	1,118	421	-	421	478	-	478
La Sierra Water Company	2,682	0	2,682	2,862	0	2,862	1,500	0	1,500	1,736	0	1,736	1,102	0	1,102
Riverside Highland Water Company	3,592	1,108	2,484	4,699	1,117	3,582	3,923	1,302	2,621	3,876	1,194	2,682	4,284	1,447	2,837
Temescal Water Company	2,682	-	2,682	2,363	-	2,363	1,528	-	1,528	2,130	-	2,130	1,969	-	1,969
West Riverside 350" Water Company	981	-	981	583	0	583	416	0	416	889	0	889	585	0	585
TOTALS	17,807	1,666	16,141	16,417	1,985	14,432	10,955	1,900	9,055	12,962	2,370	10,592	12,594	3,410	9,184

Total Extract -- TOTAL EXTRACTIONS
 Del in S.B. Co. -- DELIVERY WITHIN SAN BERNARDINO COUNTY
 Del. in Riv. Co. -- DELIVERY WITHIN RIVERSIDE COUNTY

From 52, Same as Table 4, Volume 3

TABLE NO. 52-A

GROUNDWATER PRODUCTION FROM THAT PART OF THE RIVERSIDE GROUNDWATER BASIN SITUATED
WITHIN SAN BERNARDINO COUNTY, A PART OF WHICH IS USED IN
SAN BERNARDINO COUNTY AND THE REMAINDER EXPORTED TO RIVERSIDE COUNTY DURING
CALENDAR YEARS 1971 THROUGH THE CURRENT YEAR

CLASSIFIED ACCORDING TO SERVICE AREA
(All Values in Acre Feet)

EXTRACTIONS FROM RIVERSIDE BASIN AREA WITHIN SAN BERNARDINO COUNTY FOR USE WITHIN AND EXPORT THEREFROM

PLAINTIFFS	1981			1982			1983			1984			1985		
	Total Extract	Deliveries		Total Extract	Deliveries		Total Extract	Deliveries		Total Extract	Deliveries		Total Extract	Deliveries	
		Del. in S.B. Co.	Del. in Riv. Co.		Del. in S.B. Co.	Del. in Riv. Co.		Del. in S.B. Co.	Del. in Riv. Co.		Del. in S.B. Co.	Del. in Riv. Co.			
Riverside Cement Co.*	413	413	0	0	0	0	0	0	0	0	0	0	0	0	0
City of Riverside Domestic & irrigation	2,894	1,526	1,368	3,615	2,102	1,513	2,581	1,933	648	2,891	448	2,443	3,193	714	2,479
City of Riverside Gage Canal Company	2,467	3	2,464	1,645	1	1,644	1,019	1	1,018	2,046	2	2,044	1,861	1	1,860
Inter-County Water Co.	175	115	60	200	132	68	154	102	52	207	136	71	196	129	67
Jurupa Water Company	62	-	62	793	-	793	351	-	351	634	-	634	1,217	-	1,217
La Sierra Water Company	2,233	-	2,233	29	-	29	14	-	14	0	-	0	0	-	0
Riverside Highland Water Company	4,965	1,676	3,289	3,337	1,248	2,089	2,535	889	1,646	4,545	1,367	3,178	4,475	1,299	3,176
Temescal Water Company	2,196	-	2,196	1,423	-	1,423	0	-	0	1,190	-	1,190	1,817	-	1,817
West Riverside 350" Water Company	1,395	-	1,395	905	-	905	46	-	46	0	-	0	585	-	585
TOTALS	16,800	3,733	13,067	11,947	3,483	8,464	6,700	2,925	3,775	11,513	1,953	9,560	13,344	2,143	11,201

Total Extract -- TOTAL EXTRACTIONS
Del in S.B. Co. -- DELIVERY WITHIN SAN BERNARDINO COUNTY
Del. in Riv. Co. -- DELIVERY WITHIN RIVERSIDE COUNTY

From Table No. 52, Same as Table 4, Volume 3
* Name change from American Cement (Amcord) to Riverside Cement in 1981

TABLE NO. 52-A

GROUNDWATER PRODUCTION FROM THAT PART OF THE RIVERSIDE GROUNDWATER BASIN SITUATED
 WITHIN SAN BERNARDINO COUNTY, A PART OF WHICH IS USED IN
 SAN BERNARDINO COUNTY AND THE REMAINDER EXPORTED TO RIVERSIDE COUNTY DURING
 CALENDAR YEARS 1971 THROUGH THE CURRENT YEAR

CLASSIFIED ACCORDING TO SERVICE AREA
 (Quantities in Acre Feet)

EXTRACTIONS FROM RIVERSIDE BASIN AREA WITHIN SAN BERNARDINO COUNTY FOR USE WITHIN AND EXPORT THEREFROM

PLAINTIFFS	1986			1987			1988			1989			1990		
	Total Extract	Deliveries		Total Extract	Deliveries		Total Extract	Deliveries		Total Extract	Deliveries		Total Extract	Deliveries	
		Del. in S.B. Co.	Del. in Riv. Co.		Del. in S.B. Co.	Del. in Riv. Co.		Del. in S.B. Co.	Del. in Riv. Co.		Del. in S.B. Co.	Del. in Riv. Co.			
Riverside Cement Co.*	0	0	0	0	0	0	0	0	0	-	-	0	-	-	
City of Riverside Domestic & Irrigation	2,342	117	2,225	1,762	87	1,675	3,315	58	3,257	10,194	59	10,135	10,983	1,011	9,972
City of Riverside Gage Canal Company	1,893	2	1,891	1,996	1	1,995	2,189	2	2,187	1,965	2	1,963	1,962	1	1,961
Inter-County Water Co. WSBCWD after 1988	189	125	64	78	51	27	21	0	21	21	0	21	21	0	21
Jurupa Water Company JCSD after 1988	1,372	-	1,372	1,083	-	1,083	26	-	26	248	-	248	392	-	392
La Sierra Water Company	0	0	0	0	0	0	0	0	0	0	0	0	0	0	0
Riverside Highland Water Company	2,089	1,001	1,088	1,632	578	1,054	1,785	713	1,072	2,558	1,558	1,000	2,858	1,616	1,242
Temescal Water Company	2,051	-	2,051	1,878	-	1,878	2,360	-	2,360	2,790	-	2,790	2,283	-	2,283
West Riverside 350" Water Company	0	-	0	0	-	0	0	-	0	0	-	0	0	-	0
TOTALS	9,936	1,245	8,691	8,429	717	7,712	9,696	773	8,923	17,776	1,619	16,157	18,499	2,628	15,871

Total Extract -- TOTAL EXTRACTIONS

Del in S.B. Co. -- DELIVERY WITHIN SAN BERNARDINO COUNTY

Del. in Riv. Co. -- DELIVERY WITHIN RIVERSIDE COUNTY

Bold Corrected during 1991 verification, numbers had been reversed.

From Table No. 52, Same as Table 4, Volume 3

* Name change from American Cement (Amcord) to Riverside Cement in 1981

TABLE NO. 52-A

GROUNDWATER PRODUCTION FROM THAT PART OF THE RIVERSIDE GROUNDWATER BASIN SITUATED
 WITHIN SAN BERNARDINO COUNTY, A PART OF WHICH IS USED IN
 SAN BERNARDINO COUNTY AND THE REMAINDER EXPORTED TO RIVERSIDE COUNTY DURING
 CALENDAR YEARS 1971 THROUGH THE CURRENT YEAR

CLASSIFIED ACCORDING TO SERVICE AREA
 (Quantities in Acre Feet)

EXTRACTIONS FROM RIVERSIDE BASIN AREA WITHIN SAN BERNARDINO COUNTY FOR USE WITHIN AND EXPORT THEREFROM

PLAINTIFFS	1991			1992			1993			1994			1995		
	Total Extract	Deliveries		Total Extract	Deliveries		Total Extract	Deliveries		Total Extract	Deliveries		Total Extract	Deliveries	
		Del. in S.B. Co.	Del. in Riv. Co.		Del. in S.B. Co.	Del. in Riv. Co.		Del. in S.B. Co.	Del. in Riv. Co.		Del. in S.B. Co.	Del. in Riv. Co.			
Riverside Cement Co.*	-	-	-	-	-	-	-	-	-	-	-	-	-	-	-
City of Riverside Domestic & Irrigation	13,203	1,005	12,198	10,343	334	10,009	9,300	69	9,231	8,203	72	8,131	10,755	0	10,755
City of Riverside Gage Canal Company	1,734	1	1,733	1,657	1	1,656	2,023	2	2,021	2,028	2	2,026	1,664	0	1,664
Inter-County Water Co. WSBCWD after 1988	21	-	21	21	0	21	21	0	21	21	0	21	21	0	21
Jurupa Water Company JCSD after 1988	646	-	646	357	-	357	362	0	362	413	0	413	1,520	0	1,520
La Sierra Water Company	0	0	0	0	0	0	0	0	0	0	0	0	0	0	0
Riverside Highland Water Company	3,581	1,978	1,603	2,215	1,244	971	3,034	1,664	1,370	3,285	1,672	1,613	3,126	1,696	1,430
Temescal Water Company	2,354	-	2,354	1,714	-	1,714	1,698	0	1,698	0	0	0	556	0	556
West Riverside 350" Water Company	0	-	0	0	-	0	2	0	2	2	0	2	0	0	0
TOTALS	21,539	2,984	18,555	16,307	1,579	14,728	16,440	1,735	14,705	13,952	1,746	12,206	17,642	1,696	15,946

Total Extract -- TOTAL EXTRACTIONS
 Del in S.B. Co. -- DELIVERY WITHIN SAN BERNARDINO COUNTY
 Del. in Riv. Co. -- DELIVERY WITHIN RIVERSIDE COUNTY

From Table No. 52, Same as Table 4, Volume 3

* Name change from American Cement (Amcord) to Riverside Cement in 1981

GROUNDWATER PRODUCTION FROM THAT PART OF THE RIVERSIDE GROUNDWATER BASIN SITUATED
WITHIN SAN BERNARDINO COUNTY, A PART OF WHICH IS USED IN
SAN BERNARDINO COUNTY AND THE REMAINDER EXPORTED TO RIVERSIDE COUNTY DURING
CALENDAR YEARS 1971 THROUGH THE CURRENT YEAR

CLASSIFIED ACCORDING TO SERVICE AREA
(Quantities in Acre Feet)

EXTRACTIONS FROM RIVERSIDE BASIN AREA WITHIN SAN BERNARDINO COUNTY FOR USE WITHIN AND EXPORT THEREFROM

PLAINTIFFS	1996			1997			1998			1999			2000		
	Total Extract	Del. in S.B. Co.	Del. in Riv. Co.	Total Extract	Del. in S.B. Co.	Del. in Riv. Co.	Total Extract	Del. in S.B. Co.	Del. in Riv. Co.	Total Extract	Del. in S.B. Co.	Del. in Riv. Co.	Total Extract	Del. in S.B. Co.	Del. in Riv. Co.
Riverside Cement Co.*	-	-	-	-	-	-	-	-	-	-	-	-	-	-	-
City of Riverside Domestic & Irrigation	9,064	0	9,064	8,169	0	8,169	6,765	0	6,765	8,883	0	8,883	8,629	0	8,629
City of Riverside Gage Canal Company	1,706	0	1,706	1,591	0	1,591	1,823	0	1,823	2,051	0	2,051	1,664	0	1,664
Inter-County Water Co. WSBCWD after 1988	21	-	21	21	-	21	21	-	21	21	-	21	21	-	21
Jurupa Water Company JCSD after 1988	1,500	-	1,500	6	6	-	6	6	-	1	1	-	1	1	-
La Sierra Water Company	0	-	0	0	-	0	0	-	0	0	-	0	0	-	0
Riverside Highland Water Company	2,396	1,308	1,088	2,513	1,352	1,161	2,195	1,324	871	2,627	1,866	761	1,138	1,120	18
Temescal Water Company	25	-	25	97	-	97	194	-	194	0	-	0	1,037	-	1,037
West Riverside 350" Water Company	0	-	0	0	-	0	0	-	0	0	-	0	0	-	0
TOTALS	14,712	1,308	13,404	12,397	1,358	11,039	11,004	1,330	9,674	13,583	1,867	11,716	12,490	1,121	11,369

Total Extract -- TOTAL EXTRACTIONS
Del in S.B. Co. -- DELIVERY WITHIN SAN BERNARDINO COUNTY
Del. in Riv. Co. -- DELIVERY WITHIN RIVERSIDE COUNTY

From Table No. 52, Same as Table 4, Volume 3

* Name change from American Cement (Amcord) to Riverside Cement in 1981

GROUNDWATER PRODUCTION FROM THAT PART OF THE RIVERSIDE GROUNDWATER BASIN SITUATED
WITHIN SAN BERNARDINO COUNTY, A PART OF WHICH IS USED IN
SAN BERNARDINO COUNTY AND THE REMAINDER EXPORTED TO RIVERSIDE COUNTY DURING
CALENDAR YEARS 1971 THROUGH THE CURRENT YEAR

CLASSIFIED ACCORDING TO SERVICE AREA
(Quantities in Acre Feet)

EXTRACTIONS FROM RIVERSIDE BASIN AREA WITHIN SAN BERNARDINO COUNTY FOR USE WITHIN AND EXPORT THEREFROM

PLAINTIFFS	2001			2002			2003			2004			2005		
	Total Extract	Del. in S.B. Co.	Del. in Riv. Co.	Total Extract	Del. in S.B. Co.	Del. in Riv. Co.	Total Extract	Del. in S.B. Co.	Del. in Riv. Co.	Total Extract	Del. in S.B. Co.	Del. in Riv. Co.	Total Extract	Del. in S.B. Co.	Del. in Riv. Co.
Riverside Cement Co.*	-	-	-	-	-	-	-	-	-	-	-	-	-	-	-
City of Riverside Domestic & Irrigation	7,288	0	7,288	7,814	0	7,814	6,390	0	6,390	5,123	0	5,123	7,829	0	7,829
City of Riverside Gage Canal Company	1,491	0	1,491	1,286	0	1,286	1,339	0	1,339	1,125	0	1,125	1,354	-	1,354
Inter-County Water Co. WSBCWD after 1988	21	-	21	21	-	21	21	-	21	21	-	21	21	-	21
Jurupa Water Company JCSD after 1988	1	1	-	1	1	-	1	1	-	0	-	-	34	34	-
La Sierra Water Company	0	-	0	0	-	0	0	-	0	0	-	0	0	-	0
Riverside Highland Water Company	1,299	1,242	57	2,577	2,440	137	1,885	1,698	187	2,793	2,499	294	2,031	1,836	195
Temescal Water Company	252	-	252	2,417	-	2,417	1,299	-	1,299	159	-	159	1	-	1
West Riverside 350" Water Company	0	-	0	0	-	0	0	-	0	0	-	0	0	-	0
TOTALS	10,352	1,243	9,109	14,116	2,441	11,675	10,935	1,699	9,236	9,221	2,499	6,722	11,270	1,870	9,400

Total Extract -- TOTAL EXTRACTIONS
Del in S.B. Co. -- DELIVERY WITHIN SAN BERNARDINO COUNTY
Del. in Riv. Co. -- DELIVERY WITHIN RIVERSIDE COUNTY

From Table No. 52, Same as Table 4, Volume 3

* Name change from American Cement (Amcord) to Riverside Cement in 1981

TABLE NO. 52-A

GROUNDWATER PRODUCTION FROM THAT PART OF THE RIVERSIDE GROUNDWATER BASIN SITUATED
 WITHIN SAN BERNARDINO COUNTY, A PART OF WHICH IS USED IN
 SAN BERNARDINO COUNTY AND THE REMAINDER EXPORTED TO RIVERSIDE COUNTY DURING
 CALENDAR YEARS 1971 THROUGH THE CURRENT YEAR

CLASSIFIED ACCORDING TO SERVICE AREA
 (Quantities in Acre Feet)

EXTRACTIONS FROM RIVERSIDE BASIN AREA WITHIN SAN BERNARDINO COUNTY FOR USE WITHIN AND EXPORT THEREFROM

PLAINTIFFS	2006			2007			2008			2009			2010		
	Total Extract	Del. in S.B. Co.	Del. in Riv. Co.	Total Extract	Del. in S.B. Co.	Del. in Riv. Co.	Total Extract	Del. in S.B. Co.	Del. in Riv. Co.	Total Extract	Del. in S.B. Co.	Del. in Riv. Co.	Total Extract	Del. in S.B. Co.	Del. in Riv. Co.
Riverside Cement Co.*	-	-	-	-	-	-	-	-	-	-	-	-	-	-	-
City of Riverside Domestic & Irrigation	10,276	0	10,276	5,688	0	5,688	8,802	0	8,802	13,614	0	13,614	11,045	0	11,045
City of Riverside Gage Canal Company	1,969	-	1,969	1,870	-	1,870	1,849	-	1,849	1,601	-	1,601	1,074	-	1,074
West Valley Water District (was Inter-County Water Co.)	21	-	21	21	-	21	277	-	277	275	-	275	275	-	275
Agua Mansa Properties (was Jurupa Water Co)	28	28	-	25	25	-	27	27	-	29	29	-	29	29	-
La Sierra Water Company	-	-	-	-	-	-	-	-	-	-	-	-	-	-	-
Riverside Highland Water Company	1,199	1,111	88	2,136	1,900	236	1,583	1,420	163	2,617	2,325	292	2,909	2,628	281
Esinore Valley MWD (was Temescal Water Co.)	515	-	515	788	-	788	2,043	-	2,043	1,010	-	1,010	0	-	0
Empire Water Company was West Riverside 350" Water Co.	0	-	0	0	-	0	0	-	0	0	-	0	10	-	10
TOTALS	14,008	1,139	12,869	10,528	1,925	8,603	14,581	1,447	13,134	19,146	2,354	16,792	15,342	2,657	12,685

Total Extract -- TOTAL EXTRACTIONS

Del in S.B. Co. -- DELIVERY WITHIN SAN BERNARDINO COUNTY

Del. in Riv. Co. -- DELIVERY WITHIN RIVERSIDE COUNTY

West Valley reported new deliveries to Agua Mansa Business Park, corrected during 2011 Verification

From Table No. 52, Same as Table 4, Volume 3

* Name change from American Cement (Amcord) to Riverside Cement in 1981

TABLE NO. 52-A

GROUNDWATER PRODUCTION FROM THAT PART OF THE RIVERSIDE GROUNDWATER BASIN SITUATED
 WITHIN SAN BERNARDINO COUNTY, A PART OF WHICH IS USED IN
 SAN BERNARDINO COUNTY AND THE REMAINDER EXPORTED TO RIVERSIDE COUNTY DURING
 CALENDAR YEARS 1971 THROUGH THE CURRENT YEAR

CLASSIFIED ACCORDING TO SERVICE AREA
 (Quantities in Acre Feet)

EXTRACTIONS FROM RIVERSIDE BASIN AREA WITHIN SAN BERNARDINO COUNTY FOR USE WITHIN AND EXPORT THEREFROM

PLAINTIFFS	2011			2012			2013			2014			2015		
	Total Extract	Del. in S.B. Co.	Del. in Riv. Co.	Total Extract	Del. in S.B. Co.	Del. in Riv. Co.	Total Extract	Del. in S.B. Co.	Del. in Riv. Co.	Total Extract	Del. in S.B. Co.	Del. in Riv. Co.	Total Extract	Del. in S.B. Co.	Del. in Riv. Co.
Riverside Cement Co.*	-	-	-	-	-	-	-	-	-	-	-	-	-	-	-
City of Riverside Domestic & Irrigation	12,043	0	12,043	13,876	0	13,876	11,906	0	11,906	8,749	0	8,749	6,357	0	6,357
City of Riverside Gage Canal Company	693	-	693	1,304	-	1,304	273	-	273	0	-	0	0	-	0
West Valley Water District (was Inter-County Water Co.)	275	-	275	202	-	202	207	-	207	240	-	240	268	-	268
Agua Mansa Properties (was Jurupa Water Co)	28	28	-	27	27	-	30	30	-	27	27	-	27	27	-
La Sierra Water Company	-	-	-	-	-	-	-	-	-	-	-	-	-	-	-
Riverside Highland Water Company	2,439	2,177	262	2,270	2,035	235	2,050	1,832	218	2,099	1,885	214	1,460	1,299	161
Esinore Valley MWD (was Temescal Water Co.)	8	-	8	0	-	0	0	-	0	277	-	277	432	-	432
Empire Water Company (was West Riverside 350" Water Co.)	0	-	0	0	-	0	0	-	0	0	-	0	0	-	0
TOTALS	15,486	2,205	13,281	17,679	2,062	15,617	14,466	1,862	12,604	11,392	1,912	9,480	8,544	1,326	7,218

Total Extract -- TOTAL EXTRACTIONS
 Del in S.B. Co. -- DELIVERY WITHIN SAN BERNARDINO COUNTY
 Del. in Riv. Co. -- DELIVERY WITHIN RIVERSIDE COUNTY

From Table No. 52, Same as Table 4, Volume 3

* Name change from American Cement (Amcord) to Riverside Cement in 1981

TABLE NO. 52-A

GROUNDWATER PRODUCTION FROM THAT PART OF THE RIVERSIDE GROUNDWATER BASIN SITUATED
 WITHIN SAN BERNARDINO COUNTY, A PART OF WHICH IS USED IN
 SAN BERNARDINO COUNTY AND THE REMAINDER EXPORTED TO RIVERSIDE COUNTY DURING
 CALENDAR YEARS 1971 THROUGH THE CURRENT YEAR

CLASSIFIED ACCORDING TO SERVICE AREA
 (Quantities in Acre Feet)

EXTRACTIONS FROM RIVERSIDE BASIN AREA WITHIN SAN BERNARDINO COUNTY FOR USE WITHIN AND EXPORT THEREFROM

PLAINTIFFS	2016			2017			2018			2019			2020		
	Total Extract	Del. in S.B. Co.	Del. in Riv. Co.	Total Extract	Del. in S.B. Co.	Del. in Riv. Co.	Total Extract	Del. in S.B. Co.	Del. in Riv. Co.	Total Extract	Del. in S.B. Co.	Del. in Riv. Co.	Total Extract	Del. in S.B. Co.	Del. in Riv. Co.
Riverside Cement Co.*	-	-	-	-	-	-	-	-	-	-	-	-	-	-	-
City of Riverside Domestic & Irrigation	9,545	0	9,545	8,918	0	8,918	0	0	0	0	0	0	0	0	0
City of Riverside Gage Canal Company	0	-	0	0	-	0	0	-	0	0	-	0	0	-	0
West Valley Water District (was Inter-County Water Co.)	322	-	322	320	-	320	0	-	0	0	-	0	0	-	0
Agua Mansa Properties (was Jurupa Water Co)	25	25	-	25	25	-	0	0	-	0	0	-	0	0	-
La Sierra Water Company	-	-	-	-	-	-	-	-	-	-	-	-	-	-	-
Riverside Highland Water Company	1,216	1,040	176	2,031	1,695	336	0	0	0	0	0	0	0	0	0
Esinore Valley MWD (was Temescal Water Co.)	1	-	1	1,353	-	1,353	0	-	0	0	-	0	0	-	0
Empire Water Company (was West Riverside 350" Water Co.)	0	-	0	0	-	0	0	-	0	0	-	0	0	-	0
TOTALS	11,109	1,065	10,044	12,647	1,720	10,927	0	0	0	0	0	0	0	0	0

Total Extract -- TOTAL EXTRACTIONS
 Del in S.B. Co. -- DELIVERY WITHIN SAN BERNARDINO COUNTY
 Del. in Riv. Co. -- DELIVERY WITHIN RIVERSIDE COUNTY

From Table No. 52, Same as Table 4, Volume 3

* Name change from American Cement (Amcord) to Riverside Cement in 1981

SAN BERNARDINO ENTITIES PRODUCTION
FROM THE RIVERSIDE BASIN AREA WITHIN SAN BERNARDINO COUNTY
FOR THE PERIOD 1971 THROUGH THE CURRENT YEAR
FOR USE WITHIN SAN BERNARDINO COUNTY

(Quantities in Acre Feet)

Year	Total Verified Extractions from Riverside Basin within San Bernardino County (1)	Total Production by Riverside Entities (2)	Total Production by San Bernardino Entities (3)
Base Period Average	33,729	24,120	9,609
1971	29,070	20,322	8,748
1972	28,148	20,185	7,963
1973	21,809	15,319	6,490
1974	21,881	14,982	6,899
1975	22,701	16,188	6,513
1976	24,705	17,807	6,898
1977	23,506	16,417	7,089
1978	17,216	10,955	6,261
1979	20,024	12,962	7,062
1980	18,533	12,594	5,939
1981	23,611	16,800	6,811
1982	17,349	11,947	5,402
1983	11,904	6,700	5,204
1984	17,161	11,513	5,648
1985	19,392	13,344	6,048
1986	17,337	9,936	7,401
1987	15,803	8,429	7,374
1988	16,933	9,696	7,237
1989	25,557	17,776	7,781
1990	26,371	18,499	7,872
1991	28,011	21,539	6,472
1992	21,959 1)	16,307	5,652
1993	21,866	16,440	5,426
1994	19,661	13,952	5,709
1995	23,865 2)	17,642	6,223
1996	26,698 3)	14,712	11,986
1997	30,284 3)	12,397	17,887
1998	33,116	11,004	22,112
1999	35,482 5)	13,583	21,899
2000	36,124 5) 6)	12,490	23,634
2001	31,423 4) 5) 6)	10,352	21,071
2002	28,042 5) 6)	14,116	13,926
2003	27,648 5) 6)	10,935	16,713
2004	24,779 5) 6)	9,221	15,558
2005	29,447 5) 6)	11,270	18,177

(1) Total Extractions as verified in Volume 3, Table No. 3, for appropriate year, entitled
Summary of Verified Extractions from the Riverside Basin Area Within San Bernardino County

(2) From Table No. 52, Line 25.

(3) Column (1) - Column (2).

Same as Volume 3, Table 5. Base Period Averages from Base Period Table 53, age 517

FOR YEARS PRECEDING 1971: Refer to Volume 5, August 1976, Page III-39.

- 1) corrected during 1994 (Owl Rock).
- 2) corrected during 1997 (Colton #24 reassigned to Riverside North, Kleckler corrected)
- 3) corrected during 1998 (RIX conversion error)
- 4) corrected during 2002 (new Cal Mat and RH wells)
- 5) corrected during 2008, Roquet backfiled 115AF for 1999-2007
- 6) corrected during 2009 verification, backfiled SBCo Hospital well 2000-2005

SAN BERNARDINO ENTITIES PRODUCTION
FROM THE RIVERSIDE BASIN AREA WITHIN SAN BERNARDINO COUNTY
FOR THE PERIOD 1971 THROUGH THE CURRENT YEAR
FOR USE WITHIN SAN BERNARDINO COUNTY

(Quantities in Acre Feet)

Year	Total Verified Extractions from Riverside Basin within San Bernardino County	Total Production by Riverside Entities	Total Production by San Bernardino Entities
	(1)	(2)	(3)
Base Period Average	33,729	24,120	9,609
2006	30,045 1)	14,008	16,037
2007	27,491 1)	10,528	16,963
2008	30,678	14,581	16,097
2009	34,180	19,146	15,034
2010	29,125	15,342	13,783
2011	29,590	15,486	14,104
2012	29,137	17,679	11,458
2013	23,953	14,466	9,487
2014	20,550	11,392	9,158
2015	16,997	8,544	8,453
2016	20,426	11,109	9,317
2017	21,499	12,647	8,852
2018			
2019			
2020			
2021			
2022			
2023			
2024			
2025			
2026			
2027			
2028			
2029			
2030			
2031			
2032			
2033			
2034			
2035			
2036			
2037			
2038			
2039			
2040			

(1) Total Extractions as verified in Volume 3, Table No. 3, for appropriate year, entitled Summary of Verified Extractions from the Riverside Basin Area Within San Bernardino County

(2) From Table No. 52, Line 25.

(3) Column (1) - Column (2).

Same as Volume 3, Table 5.

Base Period Averages from Base Period Table 53, age 517

FOR YEARS PRECEDING 1971: Refer to Volume 5, August 1976, Page III-39.

1) During 2008 verification Roquet back filed 115AF for 1999-2007

TOTAL VERIFIED EXTRACTIONS FROM THAT PORTION
OF THE RIVERSIDE BASIN SITUATED IN SAN BERNARDINO COUNTY FOR THE
1959-63 BASE PERIOD AND 1971 THROUGH CURRENT YEAR
BY SAN BERNARDINO AND RIVERSIDE COUNTY ENTITIES
FOR USE WITHIN EACH COUNTY

(Quantities in Acre Feet)

Ln. #	Calendar Year	Producer	Place of Use		Total Production in A.F.
			San Bernardino County	Riverside County	
1	1959-63	San Bernardino Co. Wtr. Interests	9,609	0	9,609
2	Average	Riverside Co. Wtr. Interests	3,035	21,085	24,120
3		TOTAL	12,644	21,085	33,729
1	1971	San Bernardino Co. Wtr. Interests	8,748	0	8,748
2		Riverside Co. Wtr. Interests	2,214	18,108	20,322
3		TOTAL	10,962	18,108	29,070
1	1972	San Bernardino Co. Wtr. Interests	7,963	0	7,963
2		Riverside Co. Wtr. Interests	1,597	18,588	20,185
3		TOTAL	9,560	18,588	28,148
1	1973	San Bernardino Co. Wtr. Interests	6,490	0	6,490
2		Riverside Co. Wtr. Interests	1,333	13,986	15,319
3		TOTAL	7,823	13,986	21,809
1	1974	San Bernardino Co. Wtr. Interests	6,899	0	6,899
2		Riverside Co. Wtr. Interests	1,399	13,583	14,982
3		TOTAL	8,298	13,583	21,881
1	1975	San Bernardino Co. Wtr. Interests	6,513	0	6,513
2		Riverside Co. Wtr. Interests	1,225	14,963	16,188
3		TOTAL	7,738	14,963	22,701

line 1: Table 53, Column (3)

line 2: Table 52A, Column (2),(3),(1)

Base Period Averages from Base Period Volume 5, Table 54

TOTAL VERIFIED EXTRACTIONS FROM THAT PORTION
OF THE RIVERSIDE BASIN SITUATED IN SAN BERNARDINO COUNTY FOR THE
PERIOD 1971 THROUGH CURRENT YEAR
BY SAN BERNARDINO AND RIVERSIDE COUNTY ENTITIES
FOR USE WITHIN EACH COUNTY

(Quantities in Acre Feet)

Calendar Year	Producer	Place of Use		Total Production in A.F.
		San Bernardino County	Riverside County	
1976	San Bernardino			
	Co. Wtr. Interests	6,898	0	6,898
	Riverside Co.			
	Wtr. Interests	1,666	16,141	17,807
	TOTAL	8,564	16,141	24,705
1977	San Bernardino			
	Co. Wtr. Interests	7,089	0	7,089
	Riverside Co.			
	Wtr. Interests	1,985	14,432	16,417
	TOTAL	9,074	14,432	23,506
1978	San Bernardino			
	Co. Wtr. Interests	6,261	0	6,261
	Riverside Co.			
	Wtr. Interests	1,900	9,055	10,955
	TOTAL	8,161	9,055	17,216
1979	San Bernardino			
	Co. Wtr. Interests	7,062	0	7,062
	Riverside Co.			
	Wtr. Interests	2,370	10,592	12,962
	TOTAL	9,432	10,592	20,024
1980	San Bernardino			
	Co. Wtr. Interests	5,939	0	5,939
	Riverside Co.			
	Wtr. Interests	3,410	9,184	12,594
	TOTAL	9,349	9,184	18,533

line 1: Table 53, Column (3)

line 2: Table 52A, Column (2),(3),(1)

TOTAL VERIFIED EXTRACTIONS FROM THAT PORTION
OF THE RIVERSIDE BASIN SITUATED IN SAN BERNARDINO COUNTY FOR THE
PERIOD 1971 THROUGH CURRENT YEAR
BY SAN BERNARDINO AND RIVERSIDE COUNTY ENTITIES
FOR USE WITHIN EACH COUNTY

(Quantities in Acre Feet)

Ln. #	Calendar Year	Producer	Place of Use		Total Production in A.F.
			San Bernardino County	Riverside County	
1	1981	San Bernardino Co. Wtr. Interests	6,811	0	6,811
2		Riverside Co. Wtr. Interests	3,733	13,067	16,800
3		TOTAL	10,544	13,067	23,611
1	1982	San Bernardino Co. Wtr. Interests	5,402	0	5,402
2		Riverside Co. Wtr. Interests	3,483	8,464	11,947
3		TOTAL	8,885	8,464	17,349
1	1983	San Bernardino Co. Wtr. Interests	5,204	0	5,204
2		Riverside Co. Wtr. Interests	2,925	3,775	6,700
3		TOTAL	8,129	3,775	11,904
1	1984	San Bernardino Co. Wtr. Interests	5,648	0	5,648
2		Riverside Co. Wtr. Interests	1,953	9,560	11,513
3		TOTAL	7,601	9,560	17,161
1	1985	San Bernardino Co. Wtr. Interests	6,048	0	6,048
2		Riverside Co. Wtr. Interests	2,143	11,201	13,344
3		TOTAL	8,191	11,201	19,392

line 1: Table 53, Column (3)

line 2: Table 52A, Column (2),(3),(1)

TOTAL VERIFIED EXTRACTIONS FROM THAT PORTION
OF THE RIVERSIDE BASIN SITUATED IN SAN BERNARDINO COUNTY FOR THE
PERIOD 1971 THROUGH CURRENT YEAR
BY SAN BERNARDINO AND RIVERSIDE COUNTY ENTITIES
FOR USE WITHIN EACH COUNTY

(Quantities in Acre Feet)

Ln. #	Calendar Year	Producer	Place of Use		Total Production in A.F.
			San Bernardino County	Riverside County	
1	1986	San Bernardino Co. Wtr. Interests	7,401	0	7,401
2		Riverside Co. Wtr. Interests	1,245	8,691	9,936
3		TOTAL	8,646	8,691	17,337
1	1987	San Bernardino Co. Wtr. Interests	7,374	0	7,374
2		Riverside Co. Wtr. Interests	717	7,712	8,429
3		TOTAL	8,091	7,712	15,803
1	1988	San Bernardino Co. Wtr. Interests	7,237	0	7,237
2		Riverside Co. Wtr. Interests	773	8,923	9,696
3		TOTAL	8,010	8,923	16,933
1	1989	San Bernardino Co. Wtr. Interests	7,781	0	7,781
2		Riverside Co. Wtr. Interests	1,619	16,157	17,776
3		TOTAL	9,400	16,157	25,557
1	1990	San Bernardino Co. Wtr. Interests	7,872	0	7,872
2		Riverside Co. Wtr. Interests	2,628	15,871	18,499
3		TOTAL	10,500	15,871	26,371

line 1: Table 53, Column (3)

line 2: Table 52A, Column (2),(3),(1)

TOTAL VERIFIED EXTRACTIONS FROM THAT PORTION
OF THE RIVERSIDE BASIN SITUATED IN SAN BERNARDINO COUNTY FOR THE
PERIOD 1971 THROUGH CURRENT YEAR
BY SAN BERNARDINO AND RIVERSIDE COUNTY ENTITIES
FOR USE WITHIN EACH COUNTY

(Quantities in Acre Feet)

Ln. #	Calendar Year	Producer	Place of Use		Total Production in A.F.
			San Bernardino County	Riverside County	
1	1991	San Bernardino Co. Wtr. Interests	6,472	0	6,472
2		Riverside Co. Wtr. Interests	2,984	18,555	21,539
3		TOTAL	9,456	18,555	28,011
1	1992	San Bernardino Co. Wtr. Interests	5,652	0	5,652
2		Riverside Co. Wtr. Interests	1,579	14,728	16,307
3		TOTAL	7,231	14,728	21,959
1	1993	San Bernardino Co. Wtr. Interests	5,426	0	5,426
2		Riverside Co. Wtr. Interests	1,735	14,705	16,440
3		TOTAL	7,161	14,705	21,866
1	1994	San Bernardino Co. Wtr. Interests	5,709	0	5,709
2		Riverside Co. Wtr. Interests	1,746	12,206	13,952
3		TOTAL	7,455	12,206	19,661
1	1995	San Bernardino Co. Wtr. Interests	6,223	0	6,223
2		Riverside Co. Wtr. Interests	1,696	15,946	17,642
3		TOTAL	7,919	15,946	23,865

line 1: Table 53, Column (3)

line 2: Table 52A, Column (2),(3),(1)

TOTAL VERIFIED EXTRACTIONS FROM THAT PORTION
OF THE RIVERSIDE BASIN SITUATED IN SAN BERNARDINO COUNTY FOR THE
PERIOD 1971 THROUGH CURRENT YEAR
BY SAN BERNARDINO AND RIVERSIDE COUNTY ENTITIES
FOR USE WITHIN EACH COUNTY

(Quantities in Acre Feet)

Ln. #	Calendar Year	Producer	Place of Use		Total Production in A.F.
			San Bernardino County	Riverside County	
1	1996	San Bernardino Co. Wtr. Interests	11,986	0	11,986
2		Riverside Co. Wtr. Interests	1,308	13,404	14,712
3		TOTAL	13,294	13,404	26,698
1	1997	San Bernardino Co. Wtr. Interests	17,887	0	17,887
2		Riverside Co. Wtr. Interests	1,358	11,039	12,397
3		TOTAL	19,245	11,039	30,284
1	1998	San Bernardino Co. Wtr. Interests	22,112	0	22,112
2		Riverside Co. Wtr. Interests	1,330	9,674	11,004
3		TOTAL	23,442	9,674	33,116
1	1990	San Bernardino Co. Wtr. Interests	21,899	0	21,899
2		Riverside Co. Wtr. Interests	1,867	11,716	13,583
3		TOTAL	23,766	11,716	35,482
1	2000	San Bernardino Co. Wtr. Interests	23,634	0	23,634
2		Riverside Co. Wtr. Interests	1,121	11,369	12,490
3		TOTAL	24,755	11,369	36,124

line 1: Table 53, Column (3)

line 2: Table 52A, Column (2),(3),(1)

TOTAL VERIFIED EXTRACTIONS FROM THAT PORTION
OF THE RIVERSIDE BASIN SITUATED IN SAN BERNARDINO COUNTY FOR THE
PERIOD 1971 THROUGH CURRENT YEAR
BY SAN BERNARDINO AND RIVERSIDE COUNTY ENTITIES
FOR USE WITHIN EACH COUNTY

(Quantities in Acre Feet)

Ln. #	Calendar Year	Producer	Place of Use		Total Production in A.F.
			San Bernardino County	Riverside County	
1	2001	San Bernardino Co. Wtr. Interests	21,071	0	21,071
2		Riverside Co. Wtr. Interests	1,243	9,109	10,352
3		TOTAL	22,314	9,109	31,423 1)
1	2002	San Bernardino Co. Wtr. Interests	13,926	0	13,926
2		Riverside Co. Wtr. Interests	2,441	11,675	14,116
3		TOTAL	16,367	11,675	28,042 1)
1	2003	San Bernardino Co. Wtr. Interests	16,713	0	16,713
2		Riverside Co. Wtr. Interests	1,699	9,236	10,935
3		TOTAL	18,412	9,236	27,648 1)
1	2004	San Bernardino Co. Wtr. Interests	15,558	0	15,558
2		Riverside Co. Wtr. Interests	2,499	6,722	9,221
3		TOTAL	18,057	6,722	24,779 1)
1	2005	San Bernardino Co. Wtr. Interests	18,177	0	18,177
2		Riverside Co. Wtr. Interests	1,870	9,400	11,270
3		TOTAL	20,047	9,400	29,447 1)

line 1: Table 53, Column (3)

line 2: Table 52A, Column (2),(3),(1)

1) corrected during 2008 & 2009 verification, Roquet and SBCo Hospital

TOTAL VERIFIED EXTRACTIONS FROM THAT PORTION
OF THE RIVERSIDE BASIN SITUATED IN SAN BERNARDINO COUNTY FOR THE
PERIOD 1971 THROUGH CURRENT YEAR
BY SAN BERNARDINO AND RIVERSIDE COUNTY ENTITIES
FOR USE WITHIN EACH COUNTY

(Quantities in Acre Feet)

Ln. #	Calendar Year	Producer	Place of Use		Total Production in A.F.
			San Bernardino County	Riverside County	
1	2006	San Bernardino Co. Wtr. Interests	16,037	0	16,037
2		Riverside Co. Wtr. Interests	1,139	12,869	14,008
3		TOTAL	17,176	12,869	30,045 ¹⁾
1	2007	San Bernardino Co. Wtr. Interests	16,963	0	16,963
2		Riverside Co. Wtr. Interests	1,925	8,603	10,528
3		TOTAL	18,888	8,603	27,491 ¹⁾
1	2008	San Bernardino Co. Wtr. Interests	16,097	0	16,097
2		Riverside Co. Wtr. Interests	1,447	13,134	14,581
3		TOTAL	17,544	13,134	30,678
1	2009	San Bernardino Co. Wtr. Interests	15,034	0	15,034
2		Riverside Co. Wtr. Interests	2,354	16,792	19,146
3		TOTAL	17,388	16,792	34,180
1	2010	San Bernardino Co. Wtr. Interests	13,783	0	13,783
2		Riverside Co. Wtr. Interests	2,657	12,685	15,342
3		TOTAL	16,440	12,685	29,125

line 1: Table 53, Column (3)

line 2: Table 52A, Column (2),(3),(1)

1) corrected during 2008 & 2009 verification, Roquet and SBCo Hospital

TOTAL VERIFIED EXTRACTIONS FROM THAT PORTION
OF THE RIVERSIDE BASIN SITUATED IN SAN BERNARDINO COUNTY FOR THE
PERIOD 1971 THROUGH CURRENT YEAR
BY SAN BERNARDINO AND RIVERSIDE COUNTY ENTITIES
FOR USE WITHIN EACH COUNTY

(Quantities in Acre Feet)

Ln. #	Calendar Year	Producer	Place of Use		Total Production in A.F.
			San Bernardino County	Riverside County	
1	2011	San Bernardino Co. Wtr. Interests	14,104	0	14,104
2		Riverside Co. Wtr. Interests	2,205	13,281	15,486
3		TOTAL	16,309	13,281	29,590
1	2012	San Bernardino Co. Wtr. Interests	11,458	0	11,458
2		Riverside Co. Wtr. Interests	2,062	15,617	17,679
3		TOTAL	13,520	15,617	29,137
1	2013	San Bernardino Co. Wtr. Interests	9,487	0	9,487
2		Riverside Co. Wtr. Interests	1,862	12,604	14,466
3		TOTAL	11,349	12,604	23,953
1	2014	San Bernardino Co. Wtr. Interests	9,158	0	9,158
2		Riverside Co. Wtr. Interests	1,912	9,480	11,392
3		TOTAL	11,070	9,480	20,550
1	2015	San Bernardino Co. Wtr. Interests	8,453		8,453
2		Riverside Co. Wtr. Interests	1,326	7,218	8,544
3		TOTAL	9,779	7,218	16,997

line 1: Table 53, Column (3)

line 2: Table 52A, Column (2),(3),(1)

TOTAL VERIFIED EXTRACTIONS FROM THAT PORTION
OF THE RIVERSIDE BASIN SITUATED IN SAN BERNARDINO COUNTY FOR THE
PERIOD 1971 THROUGH CURRENT YEAR
BY SAN BERNARDINO AND RIVERSIDE COUNTY ENTITIES
FOR USE WITHIN EACH COUNTY

(Quantities in Acre Feet)

Ln. #	Calendar Year	Producer	Place of Use		Total Production in A.F.
			San Bernardino County	Riverside County	
1	2016	San Bernardino Co. Wtr. Interests	9,317	0	9,317
2		Riverside Co. Wtr. Interests	1,065	10,044	11,109
3		TOTAL	10,382	10,044	20,426
1	2017	San Bernardino Co. Wtr. Interests	8,852	0	8,852
2		Riverside Co. Wtr. Interests	1,720	10,927	12,647
3		TOTAL	10,572	10,927	21,499
1	2018	San Bernardino Co. Wtr. Interests	0	0	0
2		Riverside Co. Wtr. Interests	0	0	0
3		TOTAL			
1	2019	San Bernardino Co. Wtr. Interests	0	0	0
2		Riverside Co. Wtr. Interests	0	0	0
3		TOTAL			
1	2020	San Bernardino Co. Wtr. Interests	0	0	0
2		Riverside Co. Wtr. Interests	0	0	0
3		TOTAL			

line 1: Table 53, Column (3)

line 2: Table 52A, Column (2),(3),(1)

The following Table is not needed
after the Base Period Verification Work

**Water Production in
Riverside South Basin**

Table Numbered 55

see Volume 5-1974 for data

TOTAL VERIFIED EXTRactions BY RIVERSIDE ENTITIES
FROM THE RIVERSIDE BASIN AREA WITHIN RIVERSIDE COUNTY
FOR USE WITHIN RIVERSIDE COUNTY

(Quantities in Acre Feet)

Year	Extractions	Accumulated Extractions
<u>Base Period Average</u>	<u>29,633</u>	
1971	30,942	30,942
1972	37,804	68,746
1973	33,094	101,840
1974	38,304	140,144
1975	28,285	168,429
1976	31,565	199,994
1977	28,226	228,220
1978	24,576	252,796
1979	25,512	278,308
1980	30,206	308,514
1981	30,243	338,757
1982	20,365	359,122
1983	22,991	382,113
1984	32,466	414,579
1985	23,970	438,549
1986	24,549	463,098
1987	24,202	487,300
1988	24,470 ^{1) 3)}	511,770
1989	34,417 ^{2) 3)}	546,187
1990	31,760 ³⁾	577,947
1991	29,364 ⁴⁾	607,311
1992	26,538 ⁴⁾	633,849
1993	26,505	660,354
1994	28,125	688,479
1995	22,580	711,059
1996	24,906	735,965
1997	29,128	765,093
1998	28,558	793,651
1999	33,837 ⁶⁾	827,488
2000	32,263 ⁶⁾	859,751
2001	33,656 ⁶⁾	893,407
2002	31,013 ⁶⁾	924,420
2003	30,957 ⁶⁾	955,377
2004	35,530 ⁶⁾	990,907
2005	32,737 ^{5) 6)}	1,023,644

Same Table No.4, Volume 4. Data from Volume 4, Table 3.

The verified extraction for the five-year base period ending in 1963 are 29,634 acre feet annually, as compared with 30,044 acre feet annually assumed in the Judgement.

The Base Period Report, Volume 5, Table 56, page 530 has a verified amount of 29,634 acre feet. It was determined to be 29,633 AF.

- 1) Corrected during 1989 verification (Michael C.).
- 2) Corrected during 1990 verification (Riv. Cement 60-1, C of R Garner T&G, 1st St).
- 3) Corrected during 1991 verification (Riv.Co Pk Edmund, wrong meter # for 5 yrs).
- 4) Corrected during 1993 verification (Riv Cement 88-1).
- 5) Corrected during 2006 verification (JCSO #21).
- 6) 1999-2005 corrected for Hunter Engineering well - 45 af/yr

TOTAL VERIFIED EXTRACTIONS BY RIVERSIDE ENTITIES
FROM THE RIVERSIDE BASIN AREA WITHIN RIVERSIDE COUNTY
FOR USE WITHIN RIVERSIDE COUNTY

(Quantities in Acre Feet)

Year	Extractions	Accumulated Extractions
Base Period Average	29,633	
2006	31,026	1,054,670
2007	38,237	1,092,907
2008	31,205	1,124,112
2009	35,519	1,159,631
2010	29,077	1,188,708
2011	30,510	1,219,218
2012	28,049	1,247,267
2013	30,070	1,277,337
2014	31,246	1,308,583
2015	23,607	1,332,190
2016	25,172	1,357,362
2017	26,813	1,384,175
2018		
2019		
2020		
2021		
2022		
2023		
2024		
2025		
2026		
2027		
2028		
2029		
2030		
2031		
2032		
2033		
2034		
2035		
2036		
2037		
2038		
2039		
2040		

Same Table No.4, Volume 4. Data from Volume 4, Table 3.
 The verified extraction for the five-year base period ending in 1963 are 29,633 acre feet annually as compared with 30,044 acre feet annually assumed in the Judgement.
 The Base Period Report, Volume 5, Table 56, page 530 has a verified amount of 29,634 acre feet. It was determined to be 29,633 AF.

1) Starting with 2008, this value is production less RPU blowoff

SUMMARY OF EXTRACTIONS FROM THE SAN BERNARDINO
BASIN AREA, COLTON BASIN AREA, RIVERSIDE BASIN AREA
IN SAN BERNARDINO COUNTY, AND RIVERSIDE BASIN AREA
IN RIVERSIDE COUNTY FOR USE IN RIVERSIDE COUNTY
(Quantities in Acre Feet)

Basin Extractions for Use in Riverside County

Calendar Year	San Bernardino Basin Area From Table 36-E	Colton Basin Area From Table 38	Riverside North Basin From Table 52-A	RiversideSouth Basin From Table 56	Total
Base Period Right/ Average	59,438	3,381	21,085	29,633	113,537
1971	57,477	2,777	18,108	30,942	109,304
1972	50,744	2,611	18,588	37,804	109,747
1973	47,083	615	13,986	33,094	94,778
1974	49,445	1,464	13,583	38,304	102,796
1975	54,056	3,873	14,963	28,285	101,177
1976	58,776	2,688	16,141	31,565	109,170
1977	56,577	2,269	14,432	28,226	101,504
1978	47,012	895	9,055	24,576	81,538
1979	57,397	1,682	10,592	25,512	95,183
1980	54,007	76	9,184	30,206	93,473
1981	55,763	173	13,067	30,243	99,246
1982	54,052	981	8,464	20,365	83,862
1983	48,978	95	3,775	22,991	75,839
1984	65,894	1,341	9,560	32,466	109,261
1985	69,523	2,243	11,201	23,970	106,937
1986	67,540	1,578	8,691	24,549	102,358
1987	64,113	1,556	7,712	24,202	97,583
1988	71,155	1,707	8,923	24,470	106,255 ¹⁾
1989	58,683	2,005	16,157	34,417	111,262 ²⁾
1990	53,260	1,652	15,871	31,760	102,543 ³⁾
1991	58,365	1,835	18,555	29,364	108,119 ⁴⁾
1992	55,827	1,455	14,728	26,538	98,548 ⁴⁾
1993	58,959	396	14,705	26,505	100,563
1994	67,415	1,066	12,206	28,125	108,810
1995	61,105	489	15,946	22,580	100,120
1996	69,561	577	13,404	24,906	108,449
1997	66,259	1,141	11,039	29,128	107,568
1998	59,915	251	9,674	28,558	98,397
1999	68,595	912 ⁵⁾	11,716	33,837	115,060
2000	67,503	213	11,369	32,263	111,348
2001	63,297	165	9,109	33,656	106,227
2002	71,634	1,279	11,675	31,013	115,601
2003	64,277	1,062	9,236	30,957	105,531
2004	58,246	172	6,722	35,530	100,669
2005	52,951	84	9,400	32,737 ⁶⁾	95,172

FOR YEARS PRECEDING 1971: Refer to Volume 5, August 1976, Page IV-11.

1) Corrected during 1989 Verification.

4) Corrected during 1993 Verification.

2) Corrected during 1990 Verification.

5) Corrected during 2000 Verification.

3) Corrected during 1991 Verification.

6) Corrected during 2006 Verification.

SUMMARY OF EXTRACTIONS FROM THE SAN BERNARDINO
 BASIN AREA, COLTON BASIN AREA, RIVERSIDE BASIN AREA
 IN SAN BERNARDINO COUNTY, AND RIVERSIDE BASIN AREA
 IN RIVERSIDE COUNTY FOR USE IN RIVERSIDE COUNTY
 (Quantities in Acre Feet)

Basin Extractions for Use in Riverside County

Calendar Year	San Bernardino Basin Area From Table 36-E	Colton Basin Area From Table 38	Riverside North Basin From Table 52-A	RiversideSouth Basin From Table 56	Total
Base Period Right/ Average	59,438	3,381	21,085	29,633	113,537
2006	59,310	412 1)	12,869	31,026	103,617
2007	61,967	742 1)	8,603	38,237	109,549
2008	59,555	939 1)	13,134	31,205	104,832
2009	50,396	378 1)	16,792	35,519	103,085
2010	53,414	77	12,685	29,077	95,253
2011	54,257	173	13,281	30,510	98,221
2012	60,367	61	15,617	28,049	104,094
2013	59,270	64	12,604	30,070	102,008
2014	57,266	60	9,480	31,246	98,052
2015	59,756	1,254	7,218	23,607	91,835
2016	55,950	1,141	10,044	25,172	92,308
2017	58,537	929	10,927	26,813	97,205
2018					
2019					
2020					
2021					
2022					
2023					
2024					
2025					
2026					
2027					
2028					
2029					
2030					
2031					
2032					
2033					
2034					
2035					
2036					
2037					
2038					
2039					
2040					

FOR YEARS PRECEDING 1971: Refer to Volume 5, August 1976, Page IV-11.

1) corrected during 2011 verification, lost M&D production link

TABLE A

VERIFIED EXTRACTIONS FOR USE ON
LANDS NOT TRIBUTARY TO RIVERSIDE NARROWS
FOR CALENDAR YEARS 1971 THROUGH CURRENT YEAR

(All Quantities are in Acre Feet)

Ln #	Water Extracted and Delivered by	From Table No.	Column or Line #	1959-63 Base Period Average	DELIVERIES BY CALENDAR YEAR										
					1971	1972	1973	1974	1975	1976	1977	1978	1979	1980	
1	City of Riverside														
2	Domestic Division	1A	16	3,050	7,736	7,284	8,299	9,308	10,688	13,652	13,742	16,369	18,345	17,965	
3	Irrigation Division (1)	2	7	4,075	1,866	1,503	1,370	1,387	1,981	1,181	609	244	222	255	
4	Gage Canal (2)	3	5	16,711	17,014	16,629	12,835	14,137	15,749	15,623	14,610	11,559	12,325	14,264	
5				23,836	26,616	25,416	22,504	24,832	28,418	30,456	28,961	28,172	30,892	32,484	
6															
7	Meeks & Daley Water Company														
8	Agua Mansa Water Company & the														
9	Temescal Water Company														
10	including water received from C of R	6	3	13,229	8,195	8,570	4,291	4,667	4,711	6,848	4,002	4,012	5,570	6,210	
11															
12	Extractions delivered by the (3)														
13	West Riverside Canal received from														
14	Twin Buttes Water Co., La Sierra Water														
15	Co., Agua Mansa Water Co., Salazar														
16	Water Co., West Riverside 350"														
17	Water Co., and Jurupa Water Co.	7	8	4,903	5,952	5,456	3,710	4,869	4,875	4,629	3,222	1,981	2,707	2,506	
18															
19	Jurupa Community Services District (4)	9	6	531	794	807	545	566	640	865	773	610	550	3	
20															
21	Rubidoux Community Service District (5)	10	7	36	55	65	83	86	93	124	156	213	244	254	
22															
23	TOTALS			42,535	41,612	40,314	31,133	35,020	38,737	42,922	37,113	34,988	39,963	41,458	

NOTES:

- (1) City Irrigation Divison includes the former Riverside Water Company
- (2) Deliveries to Gage Canal Shareholders
- (3) Deliveries made from Laterals 3 & 2 of West Riverside Canal Company
- (4) Deliveries made by Rubidoux Community Services District prior to 1968
- (5) Deliveries made by Jurupa Hills Water Company before its purchase by Rubidoux Community Services District in 1968

TABLE A

VERIFIED EXTRACTIONS FOR USE ON
LANDS NOT TRIBUTARY TO RIVERSIDE NARROWS
FOR CALENDAR YEARS 1971 THROUGH CURRENT YEAR

(All Quantities are in Acre Feet)

Ln #	Water Extracted and Delivered by	From Table No.	Column or Line #	1959-63 Base Period Average	DELIVERIES BY CALENDAR YEAR													
					1981	1982	1983	1984	1985	1986	1987	1988	1989	1990				
1	City of Riverside																	
2	Domestic Division	1A	16	3,050	19,029	14,597	15,352	19,088	19,095	20,994	22,186	23,829	24,311	26,028				
3	Irrigation Division (1)	2	7	4,075	273	0	-	-	-	-	-	-	-	-				
4	Gage Canal (2)	3	5	16,711	11,823	8,777	9,208	16,339	13,353	14,117	10,223	15,038	14,727	12,866				
5				23,836	31,125	23,374	24,560	35,427	32,448	35,111	32,409	38,867	39,038	38,894				
6																		
7	Meeks & Daley Water Company																	
8	Agua Mansa Water Company & the																	
9	Temescal Water Company																	
10	including water received from C of R	6	3	13,229	5,974	4,690	3,299	5,895	4,738	5,417	5,500	5,412	5,307	3,057				
11																		
12	Extractions delivered by the (3)																	
13	West Riverside Canal received from																	
14	Twin Buttes Water Co., La Sierra Water																	
15	Co., Agua Mansa Water Co., Salazar																	
16	Water Co., West Riverside 350"																	
17	Water Co., and Jurupa Water Co.	7	8	4,903	3,146	1,106	817	1,160	945	681	671	1,817	833	881				
18																		
19	Jurupa Community Services District	9	6	531	0	0	0	527	900	545	0	1	397	277				
20																		
21	Rubidoux Community Services District	10	7	36	260	252	276	316	324	328	246	267	266	248				
22																		
23	TOTALS			42,535	40,505	29,422	28,952	43,325	39,355	42,082	38,826	46,364	45,841	43,357				

NOTES:

- (1) City Irrigation Divison includes the former Riverside Water Company
- (2) Deliveries to Gage Canal Shareholders
- (3) Deliveries made from Laterals 3 & 2 of West Riverside Canal Company

TABLE A

VERIFIED EXTRACTIONS FOR USE ON
LANDS NOT TRIBUTARY TO RIVERSIDE NARROWS
FOR CALENDAR YEARS 1971 THROUGH CURRENT YEAR

(All Quantities are in Acre Feet)

Ln #	Water Extracted and Delivered by	From Table No.	Column or Line #	1959-63 Base Period Average	DELIVERIES BY CALENDAR YEAR										
					1991	1992	1993	1994	1995	1996	1997	1998	1999	2000	
1	City of Riverside														
2	Domestic Division	1A	16	3,050	23,275	24,890	21,932	24,053	23,339	25,239	25,177	25,186	23,686	24,983	
3	Irrigation Division (1)	2	7	4,075	-	-	-	-	-	-	-	-	-	-	
4	Gage Canal (2)	3	5	16,711	17,461	10,574	10,925	13,609	12,228	12,921	12,969	10,852	15,080	13,675	
4a	Deliveries to other agencies (4)	1B	6											306	
5	Total			23,836	40,736	35,464	32,857	37,662	35,567	38,160	38,146	36,038	38,766	38,964	
6															
7	Meeks & Daley Water Company														
8	Agua Mansa Water Company & the														
9	Temescal Water Company														
10	including water received from C of R	6	3		4,723	3,495	3,249	1,870	1,028	978	1,022	476	989	1,122	
10a	Deliveries to Western Municipal W.D.	6A	5												
10b	Total			13,229	4,723	3,495	3,249	1,870	1,028	978	1,022	476	989	1,122	
11															
12	Extractions delivered by the (3)														
13	West Riverside Canal received from														
14	Twin Buttes Water Co., La Sierra														
15	Water Co., Agua Mansa Water Co.,														
16	Salazar Water Co., West Riverside 350"														
17	Water Co., and Jurupa Water Co.	7	8	4,903	691	382	236	236	185	0	0	0	0	0	
18															
19	Jurupa Community Services District	9	6	531	203	242	278	236	266	236	37	0	0	0	
20															
21	Rubidoux Community Services District	10	7	36	253	242	256	250	250	341	341	341	341	798	
22															
23	TOTALS			42,535	46,606	39,825	36,876	40,254	37,296	39,715	39,546	36,855	40,096	40,884	

NOTES:

- (1) City Irrigation Divison includes the former Riverside Water Company
- (2) Deliveries to Gage Canal Shareholders
- (3) Deliveries made from Laterals 3 & 2 of West Riverside Canal Company

TABLE A

VERIFIED EXTRACTIONS FOR USE ON
LANDS NOT TRIBUTARY TO RIVERSIDE NARROWS
FOR CALENDAR YEARS 1971 THROUGH CURRENT YEAR

(All Quantities are in Acre Feet)

Ln #	Water Extracted and Delivered by	From Table No.	Column or Line #	1959-63 Base Period Average	DELIVERIES BY CALENDAR YEAR											
					2001	2002	2003	2004	2005	2006	2007	2008	2009	2010		
1	City of Riverside															
2	Domestic Division	1A	16	3,050	25,121	25,406	26,067	26,500	27,030	27,571	28,000	27,936	24,684	23,036		
3	Irrigation Division (1)	2	7	4,075	-	-	-	-	-	-	-	-	-	-	-	-
4	Gage Canal (2)	3	5	16,711	11,839	12,195	10,015	9,364	8,178	8,464	7,456	7,121	7,320	7,748		
4a	Deliveries to other agencies (4)	1B	6		369	363	369	397	395	394	451	336	361	371		
5	Total			23,836	37,329	37,964	36,451	36,261	35,603	36,429	35,907	35,393	32,365	31,155		
6																
7	Meeks & Daley Water Company															
8	Agua Mansa Water Company & the															
9	Temescal Water Company															
10	including water received from C of R	6	3		356	94	104	18	11	10	10	9	9	10		
10a	Deliveries to Western Municipal W.D. (5)	6A	15				1,481	0	217	285	42	1,772	5,087	5,168		
10b	Total			13,229	356	94	1,585	18	228	295	52	1,781	5,096	5,178		
11																
12	Extractions delivered by the (3)															
13	West Riverside Canal received from															
14	Twin Buttes Water Co., La Sierra															
15	Water Co., Agua Mansa Water Co.,															
16	Salazar Water Co., West Riverside 350"															
17	Water Co., Jurupa Water Co., Indian Hills	7	8	4,903	0	0	0	221	487	515	563	575	533	475		
17a	Water Conservation Assoc & Empire Water Co.															
18																
19	Jurupa Community Services District	9	6	531	0	0	0	0	0	0	0	0	0	0		
20																
21	Rubidoux Community Services District	10	7	36	1,107	341	498	473	435	544	708	898	1,107	1,421		
22																
23	TOTALS			42,535	38,792	38,399	38,534	36,973	36,753	37,783	37,230	38,647	39,101	38,229		

NOTES:

- (1) City Irrigation Division includes the former Riverside Water Company
- (2) Deliveries to Gage Canal Shareholders
- (3) Deliveries made from Laterals 3 & 2 of West Riverside Canal Company
- (4) Deliveries to Home Gardens County Water District
- (5) Meeks & Daley water delivered to WMWD from Riverside system

TABLE A

VERIFIED EXTRACTIONS FOR USE ON
LANDS NOT TRIBUTARY TO RIVERSIDE NARROWS
FOR CALENDAR YEARS 1971 THROUGH CURRENT YEAR

(All Quantities are in Acre Feet)

Ln #	Water Extracted and Delivered by	From Column		1959-63 Base Period Average	DELIVERIES BY CALENDAR YEAR												
		Table No.	or Line #		2011	2012	2013	2014	2015	2016	2017	2018	2019	2020			
1	City of Riverside																
2	Domestic Division	1A	16	3,050	24,160	24,691	26,100	25,909	20,369	20,037	16,801						
3	Irrigation Division (1)	2	7	4,075	-	-	-	-	-	-	-	-	-	-	-	-	-
4	Gage Canal (2)	3	5	16,711	8,901	9,267	8,807	8,816	8,776	7,830	7,867						
4a	Deliveries to other agencies (4)	1B	11		354	454	483	434	180	0	0						
5	Total			23,836	33,415	34,412	35,390	35,159	29,324	27,867	24,668						
6																	
7	Meeks & Daley Water Company																
8	Agua Mansa Water Company & the																
9	Temescal Water Company																
10	including water received from C of R	6	3		10	11	10	9	8	9	10						
10a	Deliveries to Western Municipal W.D. (5)	6A	15		5,463	3,710	4,151	3,133	6,431	8,243	7,832						
10b	Total			13,229	5,473	3,721	4,161	3,142	6,439	8,252	7,841						
11																	
11a	Riverside Highland Water Company																
11b	Deliveries to Western Municipal W.D. (6)	6B	3				386	0	1,122	969	0						
11c																	
12	Extractions delivered by the (3)																
13	West Riverside Canal received from																
14	Twin Buttes Water Co., La Sierra																
15	Water Co., Agua Mansa Water Co.,																
16	Salazar Water Co., West Riverside 350"																
17	Water Co., Jurupa Water Co., Indian Hills																
17a	Water Conservation Assoc & Empire Water Co.																
18	Total	7	8	4,903	456	503	516	549	475	468	485						
18a																	
19	Jurupa Community Services District	9	6	531	0	0	0	0	0	0	0						
20																	
21	Rubidoux Community Services District	10	7	36	1,504	1,452	1,510	1,812	3,202	2,670	3,013						
22																	
23	TOTALS			42,535	40,848	40,088	41,963	40,662	40,562	40,226	36,007	0	0	0			

NOTES:

- (1) City Irrigation Division includes the former Riverside Water Company
- (2) Deliveries to Gage Canal Shareholders
- (3) Deliveries made from Laterals 3 & 2 of West Riverside Canal Company
- (4) Deliveries to Home Gardens County Water District
- (5) Meeks & Daley water delivered to WMWD from Riverside system
- (6) Riverside Highland water delivered to WMWD from Riverside system

TABLE NO. 1

CITY OF RIVERSIDE
NUMBER OF ACTIVE METERS
MEASURING WATER DELIVERED TO AREAS
THAT ARE NOT TRIBUTARY TO THE RIVERSIDE NARROWS

		Number of Active Meters								
Meter Book Area		1	13	14	15	16	17	18	19	22
		(1)	(2)	(3)	(4)	(5)	(6)	(7)	(8)	(9)
Calendar Year	Total Meters									
1971	7,375	203	1,677	2,151		2,389			871	84
1972	7,667	239	1,776	2,243		2,407			913	89
1973	8,138	229	1,765	2,760		2,330			966	88
1974	8,180	197	1,795	2,804		2,325			971	88
1975	14,163	428	1,980	4,045	3,027	2,357	509	562	1,149	106
1976	16,233	659	2,166	5,287	3,220	2,378	509	562	1,328	124
1977	18,304	877	2,242	5,185	5,799	2,465			1,607	129
1978	22,189	917	2,367	5,535	8,680	2,686			1,833	171
1979	22,441	709	2,377	5,740	8,879	2,608			1,965	163
1980	23,302	491	2,857	5,791	9,344	2,645			2,011	163
1981	23,302	491	2,857	5,791	9,344	2,645			2,011	163
1982	20,421	584	2,195	3,259	9,799	2,394			2,073	117
1983**	20,766	-	-	-	-	-	-	-	-	-
1984	21,336	-	-	-	-	-	-	-	-	-
1985	21,669	-	-	-	-	-	-	-	-	-
1986	22,658	-	-	-	-	-	-	-	-	-
1987	23,107	-	-	-	-	-	-	-	-	-
1988	23,688	-	-	-	-	-	-	-	-	-
1989	24,311	-	-	-	-	-	-	-	-	-
1990	24,782	-	-	-	-	-	-	-	-	-
1991	25,147 *	-	-	-	-	-	-	-	-	-
1992	25,197 *	-	-	-	-	-	-	-	-	-
1993	25,244 *	-	-	-	-	-	-	-	-	-
1994	25,263	-	-	-	-	-	-	-	-	-
1995	25,286	-	-	-	-	-	-	-	-	-

Data from City of Riverside Records

Column (4) - Starting July 1, 1973, the City of Riverside took over operation of the Southwest Water Company (Meter Book area 15).

At the time water used in that area was reported directly in Acre Feet [See Table 1A, Column (4)].

In 1975 Meter Book Areas 17 and 18 were split off of Meter Book 15 and all three areas are now reported by number of active meters.

In 1977 Meter Book Areas 17 and 18 were recombined with Meter Book 15.

* Corrected values

** Starting in 1983, the City is able to generate an annual tabulation of water use in areas not tributary to the Riverside Narrows.

TABLE NO. 1

CITY OF RIVERSIDE
NUMBER OF ACTIVE METERS
MEASURING WATER DELIVERED TO AREAS
THAT ARE NOT TRIBUTARY TO THE RIVERSIDE NARROWS

		Number of Active Meters								
Meter Book Area		1	13	14	15	16	17	18	19	22
		(1)	(2)	(3)	(4)	(5)	(6)	(7)	(8)	(9)
Calendar Year	Retail Total Meters									
1996	25,239	-	-	-	-	-	-	-	-	-
1997	25,177	-	-	-	-	-	-	-	-	-
1998	25,186	-	-	-	-	-	-	-	-	-
1999	23,686	-	-	-	-	-	-	-	-	-
2000	24,983	-	-	-	-	-	-	-	-	-
2001	25,121	-	-	-	-	-	-	-	-	-
2002	25,406	-	-	-	-	-	-	-	-	-
2003	26,067	-	-	-	-	-	-	-	-	-
2004	26,500	-	-	-	-	-	-	-	-	-
2005	26,659	-	-	-	-	-	-	-	-	-
2006	26,819	-	-	-	-	-	-	-	-	-
2007	27,000	-	-	-	-	-	-	-	-	-
2008	25,346	-	-	-	-	-	-	-	-	-
2009	24,237	-	-	-	-	-	-	-	-	-
2010	24,118	-	-	-	-	-	-	-	-	-
2011	23,036	-	-	-	-	-	-	-	-	-
2012	22,241	-	-	-	-	-	-	-	-	-
2013	24,349	-	-	-	-	-	-	-	-	-
2014	24,415	-	-	-	-	-	-	-	-	-
2015	25,606	-	-	-	-	-	-	-	-	-
2016	26,023	-	-	-	-	-	-	-	-	-
2017	24,347	-	-	-	-	-	-	-	-	-
2018		-	-	-	-	-	-	-	-	-
2019		-	-	-	-	-	-	-	-	-
2020		-	-	-	-	-	-	-	-	-
2021										
2022										
2023										
2024										
2025										

Data from City of Riverside Records

Column (4) - Starting July 1, 1973, the City of Riverside took over operation of the Southwest Water Company (Meter Book area 15).

At the time water used in that area was reported directly in Acre Feet [See Table 1A, Column (4)].

In 1975 Meter Book Areas 17 and 18 were split off of Meter Book 15 and all three areas are now reported by number of active meters.

In 1977 Meter Book Areas 17 and 18 were recombined with Meter Book 15.

* Corrected values

** Starting in 1983, the City is able to generate an annual tabulation of water use in areas not tributary to the Riverside Narrows.

TABLE NO. 1A

DELIVERIES MADE BY CITY OF RIVERSIDE
DOMESTIC DIVISION TO AREAS WHICH ARE NOT TRIBUTARY TO THE RIVERSIDE NARROWS

Meter Book Area	Deliveries in Acre Feet									Subtotal Total	Arlington Basin Production				Total From Upper Basin Not Tributary	
	1	13	14	15	16	17	18	19	22		La Granada	W.M.W.D.		Southwest		Column Not Used
											Wells	Total Treated	Used in Arlington	Water Co. Wells		
(1)	(2)	(3)	(4)	(5)	(6)	(7)	(8)	(9)	(10)	(11)	(12)	(13)	(14)	(15)	(16)	
1959-63 Base Period Average										3,886	315		521			3,050
Calendar Year																
1971	168	1,389	2,968		2,308			841	139	7,813	68	13	9			7,736
1972	178	1,321	2,781		2,089			793	132	7,294	1	13	9			7,284
1973	147	1,130	2,926	2,941	1,729			714	112	9,699	29	18	12	1,359		8,299
1974	131	1,195	3,112	3,945	1,807			754	117	11,061	69	49	33	1,651		9,308
1975	277	1,283	4,369	1,962	1,782	330	364	869	137	11,373	0	904	602	83		10,688
1976	439	1,443	5,869	2,145	1,855	361	398	1,032	165	13,707	31	7	11	13		13,652
1977	535	1,368	5,288	3,855	1,750			1,141	157	14,094	143	17	11	198		13,742
1978	614	1,586	6,144	5,012	2,095			1,430	227	17,108	739	0	0	0		16,369
1979	503	1,688	6,831	5,930	2,165			1,631	233	18,981	633	4	3	0		18,345
1980	314	1,828	6,138	6,268	1,957			1,488	207	18,200	127	161	108	0		17,965
1981	329	1,914	6,428	6,818	2,063			1,569	217	19,338	280	0	0	29		19,029
1982	356	1,339	3,324	6,290	1,699			1,472	117	14,597	0	0	0	0		14,597
1983	-	-	-	-	-	-	-	-	-	15,352	0	0	0	0		15,352
1984	-	-	-	-	-	-	-	-	-	19,088	0	0	0	0		19,088
1985	-	-	-	-	-	-	-	-	-	19,095	0	0	0	0		19,095
1986	-	-	-	-	-	-	-	-	-	20,994	0	11	0	0		20,994
1987	-	-	-	-	-	-	-	-	-	22,199	0	20	13	0		22,186
1988	-	-	-	-	-	-	-	-	-	23,829	0	1	0	0		23,829
1989	-	-	-	-	-	-	-	-	-	24,311	0	0	0	0		24,311
1990	-	-	-	-	-	-	-	-	-	26,028	0	0	0	0		26,028
1991	-	-	-	-	-	-	-	-	-	23,275	0	0	0	0		23,275
1992	-	-	-	-	-	-	-	-	-	24,890	0	0	0	0		24,890
1993	-	-	-	-	-	-	-	-	-	21,932	0	0	0	0		21,932
1994	-	-	-	-	-	-	-	-	-	24,053	0	0	0	0		24,053
1995	-	-	-	-	-	-	-	-	-	23,339	0	0	0	0		23,339

Columns (1) through (9) were estimated as follows: Using the factor Acre Feet per connection, obtained for the year 1965 for each Meter Book Area said duty use factors were adjusted for subsequent and preceeding years to compensate for consumptive variances, due to temperature and rainfall, by a ratio based on the ratio of total Annual System Production to Annual System Population for each year as compared to the same ratio for the year 1965.

Column (4) - Starting on July 1 1973, the City of Riverside took over operation of the Southwest Water Company (Meter Book Area 15).

At the time water use in that area was reported directly in acre feet.

Columns (6) and (7) - In 1975, Meter Book areas 17 and 18 were split off of Meter Book 15 and all three areas are now reported by number of active meters.

Column (10) = Total of Columns (1) through (9).

Column (12) = Total treated W.M.W.D. CRA water via WR-10 to the City of Riverside Filter Plant.

Column (13) = Column (12) x 2/3.

Column (14) = Total production from former Southwest Water Company Wells.

Column (15) = During the verification process for the 2011 reporting, the amounts of high groundwater mitigation additional extractions were deleted because such amounts were included in a modification of Table 14 in the Annual Report. Therefore the data in the column has been removed.

Column (16) = Column (10) minus Columns (11) (13) (14) and (15).

See notes on Table 1 about Meter Book number changes.

TABLE NO. 1A

DELIVERIES MADE BY CITY OF RIVERSIDE
DOMESTIC DIVISION TO AREAS WHICH ARE NOT TRIBUTARY TO THE RIVERSIDE NARROWS

Meter Book Area	Deliveries in AF									Subtotal	Arlington Basin Production				Total From Upper Basin Not Tributary	
	1	13	14	15	16	17	18	19	22		La Granada Wells	W.M.W.D.		Southwest Water Co. Wells		Column Not Used
	(1)	(2)	(3)	(4)	(5)	(6)	(7)	(8)	(9)			(10)	Total Treated			
1959-63 Base Period Average										3,886	315	521			3,050	
Calendar Year																
1996										25,239	-	-	-	-	25,239	
1997										25,177	-	-	-	-	25,177	
1998										25,186	-	-	-	-	25,186	
1999										23,686	-	-	-	-	23,686	
2000										24,983	-	-	-	-	24,983	
2001										25,121	-	-	-	-	25,121	
2002										25,406	-	-	-	-	25,406	
2003										26,067	-	-	-	-	26,067	
2004										26,500	-	-	-	-	26,500	
2005										27,030	-	-	-	-	27,030	
2006										27,571	-	-	-	-	27,571	
2007										28,000	-	-	-	-	28,000	
2008										27,936	-	-	-	-	27,936	
2009										24,684	-	-	-	-	24,684	
2010										23,036	-	-	-	-	23,036	
2011										24,160	-	-	-	-	24,160	
2012										24,691	-	-	-	-	24,691	
2013										26,100	-	-	-	-	26,100	
2014										25,909	-	-	-	-	25,909	
2015										20,369	-	-	-	-	20,369	
2016										20,037	-	-	-	-	20,037	
2017										16,801	-	-	-	-	16,801	
2018											-	-	-	-		
2019											-	-	-	-		
2020											-	-	-	-		
2021																
2022																
2023																
2024																
2025																

Columns (1) through (9), starting in 1983 Riverside provided a total number of estimated water meters in the area not-tributary to the Riverside Narrows along with an estimated water use
 Column (10) = Starting in 1983, City estimated number of water meters serving areas not-tributary to the Riverside Narrows.
 Column (12) = Total treated W.M.W.D. CRA water via WR-10 to the City of Riverside Filter Plant.
 Column (13) = Column (12) x 2/3.
 Column (14) = Total production from former Southwest Water Company Wells.
 Column (15) = During the verification process for the 2011 reporting, the amounts of high groundwater mitigation additional extractions were deleted because such amountes were included in a modification of Table 14 in the Annual Report. Therefore the data in the column has been removed.
 Column (16) = Column (10) minus Columns (11) (13) (14) and (15).

TABLE NO. 1B

WHOLESALE DELIVERIES MADE BY CITY OF RIVERSIDE
TO AREAS WHICH ARE NOT TRIBUTARY TO THE RIVERSIDE NARROWS

Sales to other water agencies

Calendar Year	<u>Deliveries to Western MWD</u>				Home Garden County Water District	Total Wholesale Water Deliveries
	Mockingbird	Warmington	C of R	Total Deliveries		
	Canyon	Lake Hills	Jefferson St.	to WMWD		
	(1)	(2)	(3)	(4)	(5)	(6)
1996						
1997						
1998						
1999						
2000				-	306	306
2001				-	369	369
2002				-	363	363
2003				-	369	369
2004				-	397	397
2005				-	395	395
2006				-	394	394
2007				-	451	451
2008				-	336	336
2009				-	361	361
2010				-	371	371
2011				-	354	354
2012				-	454	454
2013				-	483	483
2014				-	434	434
2015				-	180	180
2016				-	0	0
2017				-	0	0
2018				-		
2019				-		
2020				-		
2021				-		
2022				-		
2023				-		
2024				-		
2025				-		

TABLE NO. 2

DELIVERIES MADE BY CITY OF RIVERSIDE IRRIGATION DIVISION
 FROM THE RIVERSIDE CANAL TO AREAS
 WHICH ARE NOT TRIBUTARY TO THE RIVERSIDE NARROWS
 (All Quantites are in Acre Feet)

Line #	DELIVERY LOCATION	1959-63 Base Period Average	1971	1972	1973	1974	1975	1976	1977	1978	1979	1980
1	Delivery to Lower Canal Section	12,016	8,471	7,538	1,357	1,371	1,963	1,165	607	244	221	254
2	Less Adjustment for Temescal Delivery	-196	162	226	0	0	0	0	0	0	0	0
3	Total Delivery from Lower Canal Section	11,820	8,309	7,312	1,357	1,371	1,963	1,165	607	244	221	254
4	Less Deliveries to Temescal Water Co. from Lower Canal Section	7,778	6,484	5,846	0	0	0	0	0	0	0	0
5	Deliveries to Riverside Water Co. Stock & contract water from Lower Canal Section	4,042	1,825	1,466	1,357	1,371	1,963	1,165	607	244	221	254
6	Plus Deliveries from Upper Canal Section below Riverside Narrows	33	41	37	13	16	18	16	2	0	1	1
7	Total Deliveries by City of Riverside Irrigation Division not Tributary to the Riverside Narrows	4,075	1,866	1,503	1,370	1,387	1,981	1,181	609	244	222	255

Note: Lines #1 & #2 from City Records.
 Line #4 from Table No. 4, Column (4).
 Line #6 from City Records.

TABLE NO. 2

DELIVERIES MADE BY CITY OF RIVERSIDE IRRIGATION DIVISION
FROM THE RIVERSIDE CANAL TO AREAS
WHICH ARE NOT TRIBUTARY TO THE RIVERSIDE NARROWS

(All Quantities are in Acre Feet)

Line #	DELIVERY LOCATION	1959-63 Base Period Average	1981	1982	1983	1984	1985	1986	1987	1988	1989	1990
1	Delivery to Lower Canal Section	12,016	272	0	-	-	-	-	-	-	-	-
2	Less Adjustment for Temescal Delivery	-196	0	0	-	-	-	-	-	-	-	-
3	Total Delivery from Lower Canal Section	11,820	272	0	-	-	-	-	-	-	-	-
Lower canal section abandoned, Table no longer needed												
4	Less Deliveries to Temescal Water Co. from Lower Canal Section	7,778	0	0	-	-	-	-	-	-	-	-
5	Deliveries to Riverside Water Co. Stock & contract water from Lower Canal Section	4,042	272	0	-	-	-	-	-	-	-	-
6	Plus Deliveries from Upper Canal Section below Riverside Narrows	33	1	0	-	-	-	-	-	-	-	-
7	Total Deliveries by City of Riverside Irrigation Division not Tributary to the Riverside Narrows	4,075	273	0	-	-	-	-	-	-	-	-

Note: Lines #1 & #2 from City Records.
 Line #4 from Table No. 4, Column (4).
 Line #6 from City Records.

TABLE NO. 3

page 1 of 2

DELIVERIES MADE BY THE GAGE CANAL COMPANY
TO AREAS WHICH ARE NOT TRIBUTARY
TO THE RIVERSIDE NARROWS

Calendar Year	Deliveries to Gage Stockholders (1)	Losses in Arlington Basin (2)*	Net into Mockingbird Lake (3)	Total Gage Delivery (5)
1959-63 Base Period Average	15,855	347	107	16,711
1971	17,113	(42)	(57)	17,014
1972	15,328	(16)	1,317	16,629
1973	13,144	(298)	(11)	12,835
1974	14,233	(330)	234	14,137
1975	14,370	1,007	372	15,749
1976	14,553	793	277	15,623
1977	14,533	(104)	181	14,610
1978	11,572	(102)	89	11,559
1979	12,560	(63)	(172)	12,325
1980	14,191	351	(278)	14,264
1981	11,347	239	237	11,823
1982	8,616	288	(127)	8,777
1983	8,731	549	(72)	9,208
1984	15,439	912	(12)	16,339
1985	12,326	981	46	13,353
1986	13,314	937	(134)	14,117
1987	9,388	842	(7)	10,223
1988	13,856	1,275	(93)	15,038
1989	13,216	1,806	(295)	14,727
1990	10,620	2,136	110	12,866
1991	15,734	1,579	148	17,461
1992	8,791	1,308	475	10,574
1993	9,776	792	357	10,925
1994	11,787	1,761	61	13,609
1995	10,771	1,270	187	12,228

Column (5) = Column (1) + (2) + (3).

Base period table has Column (4) which is titled "2/3 of Weir No. 2 Chart & Calculated Flow" with a 5 yr average of 402 AF. Quantities in parentheses are negative values, net gain to the Canal from storm flow into Mockingbird Canyon Lake

Deliveries shown in Column (1) above are those made to the lands of shareholders in areas which are not tributary to the Riverside Narrows.

* Since the canal was converted to a pipeline from the headworks to about Weir No. 2 in 1975, the canal losses in the Arlington Basin are assumed to equal 2/3 of the total loss. Previous to 1975, the losses were assumed to occur equally along the entire canal, half above Weir No. 2 and half below.

Data is from the Gage Canal Company Records.

Export from the basin is the deliveries to the stockholder plus net increase storage in Mockingbird Lake is export plus the losses that are also outside the basin.

TABLE NO. 3

page 2 of 2

DELIVERIES MADE BY THE GAGE CANAL COMPANY
TO AREAS WHICH ARE NOT TRIBUTARY
TO THE RIVERSIDE NARROWS

Calendar Year	Deliveries to Gage Stockholders (1)	Losses in Arlington Basin (2)*	Net into Mockingbird Lake (3)	Total Gage Delivery (5)
1959-63 Base Period Average	15,855	347	107	16,711
1996	11,186	1,539	196	12,921
1997	12,094	641	234	12,969
1998	9,897	916	39	10,852
1999	13,727	1,346	7	15,080
2000	11,691	1,981	3	13,675
2001	10,022	1,780	37	11,839
2002	10,192	1,990	13	12,195
2003	8,236	1,898	-119	10,015
2004	8,396	837	131	9,364
2005	7,656	485	37	8,178
2006	7,881	680	-97	8,464
2007	7,601	3	-148	7,456
2008	6,849	308	-36	7,121
2009	7,153	347	-180	7,320
2010	6,930	830	-12	7,748
2011	7,906	870	125	8,901
2012	7,964	1,064	239	9,267
2013	7,861	937	9	8,807
2014	7,825	944	47	8,816
2015	8,039	576	161	8,776
2016	6,925	893	12	7,830
2017	7,024	748	95	7,867
2018				
2019				
2020				
2021				
2022				
2023				
2024				
2025				

Column (5) = Column (1) + (2) + (3).

Quantities in parentheses are negative values, net gain to the Canal.

Deliveries shown in Column (1) above are those made to the lands of shareholders
in areas which are not tributary to the Riverside Narrows.

* Since the canal was converted to a pipeline from the headworks to about Weir No. 2 in 1975,
are assumed to equal 2/3 of the total loss. Previous to 1975, the losses were assumed to occur
the canal losses in the Arlington Basin half above Weir No. 2 and half below.

It was further assumed that 2/3 of the lower canal losses occurred in the Arlington Basin.

Data is from the Gage Canal Company Records.

Export from the basin is the deliveries to the stockholder plus net increase storage in Mockingbird Lake is export
plus the losses that are also outside the basin.

TABLE NO. 4

DELIVERIES BY CITY OF RIVERSIDE IRRIGATION DIVISION
FROM THE RIVERSIDE CANAL FOR USE ON LANDS
NOT TRIBUTARY TO THE RIVERSIDE NARROWS

(All Quantities are in Acre Feet)

Calendar Year	Inch Rate Contract Water Delivery to Temescal Wtr. (1)	Carrying Rights (Mt. Vernon) Meter Delivered to Temescal (2)	Carrying Right S.C.E. Co. for Delivery to Temescal (3)	Total Delivery to Temescal by Riverside Irrigation Div. (4)
1959-63 Base Period Average	5,426	2,352		7,778
1971	3,566	1,652	1,266	6,484
1972	3,183	1,459	1,204	5,846
1973	-	-	-	-
1974	-	-	-	-
1975	-	-	-	-
1976	-	-	-	-
1977	-	-	-	-
1978	-	-	-	-
1979	-	-	-	-
1980	-	-	-	-
1981	-	-	-	-
1982	-	-	-	-
1983	-	-	-	-
1984	Lower canal section abandoned, Table no longer needed			
1985	-	-	-	-
1986	-	-	-	-
1987	-	-	-	-
1988	-	-	-	-
1989	-	-	-	-
1990	-	-	-	-

Notes: Columns (1), (2), and (3) are from City of Riverside Records.
Temescal Water Company discontinued receiving their irrigation water delivery from the Riverside Canal in calendar year 1973, and began taking all their water delivery from the Gage Canal.

TABLE NO. 5

page

DELIVERIES BY GAGE CANAL COMPANY
FOR USE ON LANDS NOT TRIBUTARY
TO THE RIVERSIDE NARROWS

(All Quantities are in Acre Feet)

Calendar Year	Gage Canal Delivery to Alta Mesa	Gage Canal Delivery to Temescal Wtr. Co.	Total Deliver to Alta Mesa Temescal by Gage Canal C
	(1)	(2)	(3)
1959-63 Base Period Average	400	5,051	5,451
1971	278	1,433	1,711
1972	143	2,581	2,724
1973	65	4,226	4,291
1974	38	4,629	4,667
1975	45	4,666	4,711
1976	20	6,828	6,848
1977	16	3,986	4,002
1978	16	3,996	4,012
1979	21	5,549	5,570
1980	21	6,189	6,210
1981	18	5,956	5,974
1982	13	4,677	4,690
1983	11	3,288	3,299
1984	18	5,877	5,895
1985	14	4,724	4,738
1986	14	5,403	5,417
1987	13	5,487	5,500
1988	17	5,395	5,412
1989	18	5,289	5,307
1990	16	3,041	3,057
1991	17	4,706	4,723
1992	14	3,481	3,495
1993	15	3,234	3,249
1994	17	1,853	1,870
1995	16	1,012	1,028

Notes: Data from Gage Canal Company Records

TABLE NO. 5

page 2 of 2

DELIVERIES BY GAGE CANAL COMPANY
FOR USE ON LANDS NOT TRIBUTARY
TO THE RIVERSIDE NARROWS

(All Quantities are in Acre Feet)

Calendar Year	Gage Canal Delivery to Alta Mesa	Gage Canal Delivery to Temescal Wtr. Co.	Total Delivery to Alta Mesa & Temescal by Gage Canal Co.
	(1)	(2)	(3)
1959-63 Base Period Average	400	5,051	5,451
1996	16	962	978
1997	18	1,004	1,022
1998	17	459	476
1999	23	966	989
2000	21	1,101	1,122
2001	20	336	356
2002	24	70	94
2003	19	85	104
2004	14	4	18
2005	10	1	11
2006	10	0	10
2007	10	0	10
2008	9	0	9
2009	9	0	9
2010	10	0	10
2011	10	0	10
2012	11	0	11
2013	10	0	10
2014	9	0	9
2015	8	0	8
2016	9	0	9
2017	10	0	10
2018			
2019			
2020			
2021			
2022			
2023			
2024			
2025			

Notes: Data from Gage Canal Company Records

TABLE NO. 6

page 1 of 2

SUMMARY OF DELIVERIES MADE BY
MEEKS & DALEY WATER COMPANY, AGUA MANSA WATER COMPANY
AND TEMESCAL WATER COMPANY
INCLUDING WATER RECEIVED FROM CITY OF RIVERSIDE
FROM THE RIVERSIDE AND GAGE CANALS
TO AREAS WHICH ARE NOT TRIBUTARY TO THE RIVERSIDE NARROWS
 (All Quantities are in Acre Feet)

Calendar Year	Total Delivery to Temescal by City of Riverside Irrigation Division (1)	Total Delivery to Alta Mesa & Temescal by Gage Canal Co. (2)	Total Delivery by City of Riverside Irrigation Division & Gage Canal to Lands Not Tributary to the Riverside Narrows (3)
1959-63 Base Period Average	7,778	5,451	13,229
1971	6,484	1,711	8,195
1972	5,846	2,724	8,570
1973	- *	4,291	4,291
1974	-	4,667	4,667
1975	-	4,711	4,711
1976	-	6,848	6,848
1977	-	4,002	4,002
1978	-	4,012	4,012
1979	-	5,570	5,570
1980	-	6,210	6,210
1981	-	5,974	5,974
1982	-	4,690	4,690
1983	-	3,299	3,299
1984	-	5,895	5,895
1985	-	4,738	4,738
1986	-	5,417	5,417
1987	-	5,500	5,500
1988	-	5,412	5,412
1989	-	5,307	5,307
1990	-	3,057	3,057
1991	-	4,723	4,723
1992	-	3,495	3,495
1993	-	3,249	3,249
1994	-	1,870	1,870
1995	-	1,028	1,028

Notes: Column (1) from City of Riverside Records and Column (2) from Table 5.

* Temescal Water Company discontinued receiving their irrigation water delivery from the Riverside Canal in calendar year 1973, and began taking all of the water delivery from the Gage Canal.

TABLE NO. 6

page 2 of 2

SUMMARY OF DELIVERIES MADE BY
MEEKS & DALEY WATER COMPANY, AGUA MANSA WATER COMPANY
AND TEMESCAL WATER COMPANY
INCLUDING WATER RECEIVED FROM CITY OF RIVERSIDE
FROM THE RIVERSIDE AND GAGE CANALS
TO AREAS WHICH ARE NOT TRIBUTARY TO THE RIVERSIDE NARROWS
 (All Quantities are in Acre Feet)

Calendar Year	Total Delivery to Temescal by City of Riverside Irrigation Division (1)	Total Delivery to Alta Mesa & Temescal by Gage Canal Co. (2)	Total Delivery by City of Riverside Irrigation Division & Gage Canal to Lands Not Tributary to the Riverside Narrows (3)
1959-63 Base Period Average	7,778	5,451	13,229
1996	-	978	978
1997	-	1,022	1,022
1998	-	476	476
1999	-	989	989
2000	-	1,122	1,122
2001	-	356	356
2002	-	94	94
2003	-	104	104
2004	-	18	18
2005	-	11	11
2006	-	10	10
2007	-	10	10
2008	-	9	9
2009	-	9	9
2010	-	10	10
2011	-	10	10
2012	-	11	11
2013	-	10	10
2014	-	9	9
2015	-	8	8
2016	-	9	9
2017	-	10	10
2018	-		
2019	-		
2020	-		
2021	-		
2022	-		
2023	-		
2024	-		
2025	-		

Notes: Column (1) from City of Riverside Records and Column (2) from Table 5.

* Temescal Water Company discontinued receiving their irrigation water delivery from the Riverside Canal in calendar year 1973, and began taking all of the water delivery from the Gage Canal.

TABLE NO. 6A

SUMMARY OF DELIVERIES MADE BY
MEEKS & DALEY WATER COMPANY
FROM CITY OF RIVERSIDE WATER SYSTEM
TO WESTERN MUNICIPAL WATER DISTRICT
TO AREAS WHICH ARE NOT TRIBUTARY TO THE RIVERSIDE NARROWS

(All Quantites are in Acre Feet)

Calendar Year	Deliveries by City of Riverside					Commingled calculations								Total Delivery by City of Riverside		
	Non-Potable Pump Station Riverside Canal at Jefferson St.	Domestic System at Green Orchard White Gate	Domestic System at Mockingbird Canyon	Domestic System at Warmington	Canal operational spills to the Monroe St. Storm Drain	Total Riverside Domestic System Deliveries to WMWD	Leased water from RHWCo	Leased water from M&D	% of WMWD Domestic System from RHWCo	% of WMWD Domestic System from M&D	Tributary Water Green Orchard from RHWCo	Tributary Water M&D from M&D	Non-Tributary Water Domestic System delivered from RHWCo	Non-Tributary Water Domestic System delivered from M&D	Non-Potable & Domestic of M&D & RHWCo to WMWD	Delivery by Riverside of M & D water to WMWD
	(1)	(2)	(3)	(4)	(5)	(6)	(7)	(8)	(9)	(10)	(11)	(12)	(13)	(14)	(15)	(16)
						= (2) + (3) + (4) + (5)		= (6) - (7)	= (7) / (9) = (8) / (6)		= (2) x (9) = (2) x (10)		= (7) - (11)	= (8) - (12)	= (1) + (14)	= (1) + (12) + (14)
1996																
1997																
1998																
1999																
2000																
2001																
2002																
2003			1,481	0		1,481		1,481	0%	100%	0	0	0	1,481	1,481	1,481
2004			0	0		0		0			0	0	0	0	0	0
2005			217	0		217		217	0%	100%	0	0	0	217	217	217
2006			285	0		285		285	0%	100%	0	0	0	285	285	285
2007			42	0		42		42	0%	100%	0	0	0	42	42	42
2008	1,761		11	0		11		11	0%	100%	0	0	0	11	1,772	1,772
2009	1,682		3,047	358		3,405		3,405	0%	100%	0	0	0	3,405	5,087	5,087
2010	1,230		3,879	59		3,938		3,938	0%	100%	0	0	0	3,938	5,168	5,168
2011	1,123	1,196	4,327	13		5,536		5,536	0%	100%	0	1,196	0	4,340	5,463	6,659
2012	1,310	2,579	2,400	0		4,979		4,979	0%	100%	0	2,579	0	2,400	3,710	6,289
2013	1,117	2,018	3,420	0		5,438	614	4,824	11%	89%	228	1,790	386	3,034	4,151	5,941
2014	572	1,633	2,561	0		4,194	0	4,194	0%	100%	0	1,633	0	2,561	3,133	4,766
2015	1,086	1,804	5,345	0		7,149	1,500	5,649	21%	79%	378	1,425	1,122	4,223	6,431	6,735
2016	1,904	2,166	6,339	0		8,505	1,300	7,205	15%	85%	331	1,835	969	5,370	8,243	9,109
2017	2,054	2,405	5,778	0		8,182	0	8,182	0%	100%	0	2,405	0	5,778	7,832	10,236
2018																
2019																
2020																

Table created 08/17/12 by S.Mains to record WMWD/M&D 9 cfs lease agreement
 Column (1) = Data provided by WMWD of water purchased from the Riverside Canal at Jefferson Street pump station
 Column (2) = Data from City of Riverside Water production report, WMWD Green Orchard (White Gates) - system # 9213
 Column (3) = Data from City of Riverside Water production report, WMWD Mock-Can Del, system # 9212
 Column (4) = Data from City of Riverside Water production report, WMWD Warmington Can Del- system # 9200
 Column (5) = Data not available, water is not tributary to the Narrows
 Column (6) = Sum of Column 2 thru 5
 Column (7) = From City of Riverside water production spreadsheet: WMWD / RH Lease
 WMWD = Western Municipal Water District
 M&D = Meeks & Daley Water Company
 RHWCo = Riverside Highland Water Company

TABLE NO. 6B

page 1 of 1

SUMMARY OF DELIVERIES MADE BY
RIVERSIDE HIGHLAND WATER COMPANY
FROM CITY OF RIVERSIDE WATER SYSTEM
TO WESTERN MUNICIPAL WATER DISTRICT
TO AREAS WHICH ARE NOT TRIBUTARY TO THE RIVERSIDE NARROWS

(All Quantities are in Acre Feet)

Calendar Year	Total Riverside Highland Water Company Lease to WMWD (1)	Tributary	Not-Tributary
		Delivery by City of Riverside Domestic System at Green Orchard White Gates (2)	Delivery by City of Riverside Domestic System at Mockingbird Canyon Warmington (3)
1996			
1997			
1998			
1999			
2000			
2001			
2002			
2003			
2004			
2005			
2006			
2007			
2008			
2009			
2010			
2011			
2012			
2013	614	228	386
2014	0	0	0
2015	1,500	378	1,122
2016	1,300	331	969
2017	0	0	0
2018			
2019			
2020			
2021			
2022			
2023			
2024			
2025			

Table created 05/12/14 by S.Mains to record WMWD/Riverside Highland lease agreement
 Column (1) = from City of Riverside water production spreadsheet: WMWD / RH Lease
 Column (2) = from Table 6A, Column 11
 Column (3) = (1) - (2)

TABLE NO. 7

page 1 of 2

WEST RIVERSIDE CANAL COMPANY
DELIVERIES MADE TO LATERALS #3 & #2
FOR USE IN GLEN AVON & PEDLEY AREAS
ON AREAS NOT TRIBUTARY TO THE RIVERSIDE NARROWS
 (All Quantities are in Acre Feet)

Calendar year	Water Delivered to Lateral #3 & #2						Total Deliveries
	La Sierra Water Co.	Agua Mansa Water Co.	Salazar Water Co.	350 Inch Water Co.	Jurupa Water Co.*	Twin Buttes Water Co.	
(1)	(2)	(3)	(4)	(5)	(6)	(7)	(8)
1959-63 Base Period Average	1,663	687	62	808	763	920	4,903
1971	2,619	485	23	771	1,220	834	5,952
1972	3,396	249	25	682	1,032	72	5,456
1973	2,162	201	21	541	785	0	3,710
1974	2,673	359	0	825	1,012	0	4,869
1975	1,823	384	-	845	906	917	4,875
1976	1,770	318	-	778	1,004	759	4,629
1977	1,281	242	-	742	957	0	3,222
1978	850	125	-	223	783	0	1,981
1979	993	155	-	376	1,183	0	2,707
1980	1,001	135	-	420	950	0	2,506
1981	949	220	-	1,395	582	0	3,146
1982	175	62	-	220	649	0	1,106
1983	121	42	-	134	520	0	817
1984	200	81	-	203	676	0	1,160
1985	144	36	-	162	603	0	945
1986	129	31	-	139	382	0	681
1987	131	26	-	83	419	12	671
1988	224	36	-	80	278	1,199	1,817
1989	93	30	-	55	248	407	833
1990	41 **	23	-	70	392	355	881
1991	-	0	-	45	646	0	691
1992	-	0	-	25	357	0	382
1993	-	0	-	0	236	0	236
1994	-	0	-	0	236	0	236
1995	-	0	-	0	185	0	185

* Jurupa Community Services District purchased the Jurupa Water Company and uses JCSD Sunnyslope Wells 3 & 5 to make JWC deliveries after Nov. 1 1988.

** La Sierra Water Company went out of the water delivery business on June 1, 1990.

Columns (2), (3), & (5) are from West Riverside Canal Company Records.

Columns (6) are from Recordation Filing, 3600535- for Jurupa Water Company #3.

Columns (7) from Recordation Filing, 3600898- for Twin Buttes Water Co. (C of R Twin Buttes #6).

Conversion factor used is 0.03967 af/mid.

TABLE NO. 7

WEST RIVERSIDE CANAL COMPANY
DELIVERIES MADE TO LATERALS #3 & #2
FOR USE IN GLEN AVON & PEDLEY AREAS
ON AREAS NOT TRIBUTARY TO THE RIVERSIDE NARROWS
 (All Quantities are in Acre Feet)

Calendar year	Water Delivered to Lateral #3 & #2							Total Deliveries	
	La Sierra Water Co.	Agua Mansa Water Co.	Salazar Water Co.	350 Inch Water Co.	Jurupa Water Co.*	Twin Buttes Water Co.	Empire Water		
(1)	(2)	3	(4)	(5)	(6)	(7)	(7A)	(8)	
1959-63 Base Period Average	1,663	687	62	808	763	920	-	4,903	
1996	-	0	-	0	0	0		0	
1997	-	0	-	0	0	0		0	
1998	Canal no longer operable from the Colton/Riverside North Basins								0
1999	-	-	-	-	-	-		0	
2000	-	-	-	-	-	-		0	
2001	-	-	-	-	-	-		0	
2002	-	-	-	-	-	-		0	
2003	-	-	-	-	-	-		0	
2004	-	-	-	-	-	-	221	221	
2005	-	-	-	-	-	-	487	487	
2006	-	-	-	-	-	-	515	515	
2007	-	-	-	-	-	-	563	563	
2008	-	-	-	-	-	-	575	575	
2009	-	-	-	-	-	-	533	533	
2010	-	-	-	-	-	-	475	475	
2011	-	-	-	-	-	-	456	456	
2012	-	-	-	-	-	-	503	503	
2013	-	-	-	-	-	-	516	516	
2014	-	-	-	-	-	-	549	549	
2015	-	-	-	-	-	-	475	475	
2016	-	-	-	-	-	-	468	468	
2017	-	-	-	-	-	-	485	485	
2018	-	-	-	-	-	-			
2019	-	-	-	-	-	-			
2020	-	-	-	-	-	-			
2021	-	-	-	-	-	-			
2022	-	-	-	-	-	-			
2023	-	-	-	-	-	-			
2024	-	-	-	-	-	-			
2025	-	-	-	-	-	-			

* Jurupa Community Services District purchased the Jurupa Water Company and uses JCS D Sunnyslope Wells 3 & 5 to make JWC deliveries after Nov. 1 1988.

** La Sierra Water Company went out of the water delivery business on June 1, 1990.

Columns (2), (3), & (5) are from West Riverside Canal Company Records.

Columns (6) are from Recordation Filing, 3600535- for Jurupa Water Company #3.

Columns (7) from Recordation Filing, 3600898- for Twin Buttes Water Co. (C of R Twin Buttes #6).

Columns (7A) new exporter starting in 2004 (recordation # 3302979 & 2980) export to Chino Basin

2007 Indian Hills Water Conservation Corp purchased by Empire Water

TABLE NO. 8

NOT REQUIRED AFTER 1968

WEST RIVERSIDE CANAL COMPANY COMPARISON OF WATER
DELIVERED TO CANAL BY WATER COMPANIES WITH CANAL COMPANY
RECORDS OF WATER RECEIVED AND CALCULATED CANAL LOSSES

TABLE NO. 9

DELIVERIES MADE BY
JURUPA COMMUNITY SERVICES DISTRICT
TO AREAS WHICH ARE NOT TRIBUTARY TO THE
RIVERSIDE NARROWS

(All Quantities are in Acre Feet)

Local Designation Recordation # State Well #	Sunnyslope #3 #3301362 2S5W08G04S	Sunnyslope #5 #3301501 2S5W08G01S	Sunnyslope #6 #3301502 2S5W08K02S	Sunnyslope #7 #3301625 2S5W08K03S	Well #21 #3302911 2S5W08G05S	Deliveries in the Riverside Basin	Total Export from the Riverside Basin Area
	(1)	(2)	(3)	(4)	(4a)	(5)	(6)
1959-63 Base Period Average							531
Year							
1971	223	517	54	0			794
1972	288	516	3	0			807
1973	201	339	5	0			545
1974	223	322	21	0			566
1975	229	411	0	0			640
1976	268	597	0	0			865
1977	231	542	0	0			773
1978	199	411	0	0			610
1979	184	366	0	0			550
1980	0	3	0	0			3
1981	0	0	-	-			0
1982	0	0	-	-			0
1983	0	0	-	-			0
1984	52	475	-	-			527
1985	266	634	-	-			900
1986	70	475	-	-			545
1987	0	0	-	-			0
1988	1	0	-	-			1
1989	397	0	-	-			397
1990	310	0	-	-		33	277
1991	203	0	-	-		0	203
1992	242	0	-	-		0	242
1993	278	0	-	-		0	278
1994	236	0	-	-		0	236
1995	266	0	-	-		0	266

Prior to 1968, these wells were owned by Rubidoux Community Services District.
 Sunnyslope #6 & #7 were abandoned in 1981. Sunnyslope #3 casing collapsed & well abandoned in 2000.
 Beginning in 1988, the Sunnyslope Wells were being used to deliver water for the Jurupa Water Company Shareholders.

TABLE NO. 9

DELIVERIES MADE BY
JURUPA COMMUNITY SERVICES DISTRICT
TO AREAS WHICH ARE NOT TRIBUTARY TO THE
RIVERSIDE NARROWS

(All Quantities are in Acre Feet)

Local Designation Recordation # State Well #	Sunnyslope #3 #3301362 2S5W08G04S	Sunnyslope #5 #3301501 2S5W08G01S	Sunnyslope #6 #3301502 2S5W08K02S	Sunnyslope #7 #3301625 2S5W08K03S	Well #21 #3302911 2S5W08G05S	Deliveries in the Riverside Basin	Total Export from the Riverside Basin Area
	(1)	(2)	(3)	(4)	(4a)	(5)	(6)
1959-63 Base Period Average							531
Year							
1996	236	0	-	-		0	236
1997	0	37	-	-		0	37
1998	0	28	-	-		28 *	0
1999	0	203	-	-		203 *	0
2000	-	1	-	-	571	572 *	0
2001	-	0	-	-	707	707 *	0
2002	-	0	-	-	703	703 *	0
2003	-	217	-	-	541	758 *	0
2004	-	0	-	-	563	563 *	0
2005	-	251	-	-	472	723 *	0
2006	-	0	-	-	559	559 *	0
2007	-	0	-	-	587	587 *	0
2008	-	0	-	-	603	603 *	0
2009	-	0	-	-	581	581 *	0
2010	-	1	-	-	401	402 *	0
2011	-	1	-	-	508	509 *	0
2012	-	47	-	-	485	532 *	0
2013	-	70	-	-	441	511 *	0
2014	-	24	-	-	459	483 *	0
2015	-	4	-	-	460	464 *	0
2016	-	4	-	-	469	473 *	0
2017	-	33	-	-	470	503 *	0
2018	-		-	-			
2019	-		-	-			
2020	-		-	-			
2021	-		-	-			
2022	-		-	-			
2023	-		-	-			
2024	-		-	-			
2025	-		-	-			

Prior to 1968, these wells were owned by Rubidoux Community Services District.

Sunnyslope #6 & #7 were abandoned in 1981. Sunnyslope #3 casing collapsed & well abandoned in 2000.

Beginning in 1988, the Sunnyslope Wells were being used to deliver water for the Jurupa Water Company Shareholders.

* In 1999, JCSJ started making non-potable deliveries to the Quarry Hills Golf Course which is located in Riverside South Basin

TABLE NO. 10

DELIVERIES MADE BY RUBIDOUX COMMUNITY SERVICES DISTRICT *
TO AREAS WHICH ARE NOT TRIBUTARY TO THE RIVERSIDE NARROWS

(All Quantities are in Acre Feet)

Calendar Year	Total Number of Metered Connections	Annual Water Productions Per Meter (A.F./Meter)	Total Water Production Delivered	Delivery to Boise Cascade Mobile Home Park	Total Water Delivered to Chino Basin	Flow returned to sewer (40% of Total Delivery)	Total Export from Riverside Basin Area
	(1)	(2)	(3)	(4)	(5)	(6)	(7)
1959-63 Base Period Average					298	118	180
1971	89	0.85	76	16	92	37	55
1972	89	0.85	76	32	108	43	65
1973	111	0.85	94	44	138	55	83
1974	127	0.85	108	35	143	57	86
1975	130	0.85	111	45	156	62	93
1976	181	0.85	154	53	207	83	124
1977	232	0.85	197	62	259	104	156
1978	322	0.85	274	81	355	142	213
1979	407	0.85	346	60	406	162	244
1980	407	0.85	346	78	424	170	254
1981	407	0.85	346	88	434	174	260
1982	407	0.85	346	74	420	168	252
1983	407	0.85	346	114	460	184	276
1984	407	0.85	346	180	526	210	316
1985	407	0.85	346	194	540	216	324
1986	407	0.85	346	200 1)	546	218	328
1987	407	0.85	346	64 2)	410	164	246
1988	407	0.85	346	99	445	178	267
1989	407	0.85	346	98	444	178	266
1990	407	0.85	346	67	413	165	248
1991	407	0.85	346	76	422	169	253
1992	407	0.85	346	57	403	161	242
1993	407	0.85	346	81	427	171	256
1994	407	0.85	346	70 3)	416	166	250
1995	407	0.85	346	70 3)	416	166	250

Notes: Column (3) = Column (1) x Column (2) * Area was served by Jurupa Hills Water Company prior to 1968.
 Column (5) = Column (3) + Column (4) 1) In 1986 individual meters were installed, flow estimated.
 Column (6) = Column (5) x 40% 2) Mobile Home Park now on individual meters.
 Column (7) = Column (5) - Column (6) 3) Mobile Home Park uses estimated at 0.22 af/du * 319 units

TABLE NO. 10

DELIVERIES MADE BY RUBIDOUX COMMUNITY SERVICES DISTRICT *
TO AREAS WHICH ARE NOT TRIBUTARY TO THE RIVERSIDE NARROWS

(All Quantities are in Acre Feet)

Calendar Year	Total Number of Metered Connections	Annual Water Productions Per Meter (A.F./Meter)	Total Water Production Delivered	Delivery to Boise Cascade Mobile Home Park	Total Water Delivered to Chino Basin	Flow returned to sewer 40% of Total Delivery	Subtotal Retail delieveries	Wholesale Deliveries to JCSD	Irrigation Deliveries to Jurupa Hills Golf Course	Total Export from Riverside Basin Area
	(1)	(2)	(3)	(4)	(5)	(6)	(6a)	(6b)	(6c)	(7)
1959-63 Base Period Avenge					298	118				180
1996	527 1)	0.85 2)	448	120 3)	568	227	341			341
1997	527 1)	0.85 2)	448	120 3)	568	227	341			341
1998	527 1)	0.85 2)	448	120 3)	568	227	341			341
1999	527 1)	0.85 2)	448	120 3)	568	227	341			341
2000	527 1)	0.85 2)	448	120 3)	568	227	341	457		798
2001	527 1)	0.85 2)	448	120 3)	568	227	341	766		1,107
2002	527 1)	0.85 2)	448	120 3)	568	227	341	0		341
2003	527 1)	0.85 2)	448	120 3)	568	227	341	157		498
2004	527 1)	0.85 2)	448	120 3)	568	227	341	132		473
2005	527 1)	0.85 2)	448	120 3)	568	227	341	94		435
2006	527 1)	0.85 2)	448	120 3)	568	227	341	203		544
2007	527 1)	0.85 2)	448	120 3)	568	227	341	367		708
2008	527 1)	0.85 2)	448	120 3)	568	227	341	171	386 4)	898 6)
2009	527 1)	0.85 2)	448	120 3)	568	227	341	480	286 4)	1,107 6)
2010	527 1)	0.85 2)	448	118 5)	566	226	340	743	338 4)	1,421 6)
2011	527 1)	0.85 2)	448	122 5)	570	228	342	808	354 4)	1,504 6)
2012	527 1)	0.85 2)	448	126 5)	574	230	344	702	406 4)	1,452 6)
2013	527 1)	0.85 2)	448	120 5)	568	227	341	774	395 4)	1,510 6)
2014	527 1)	0.85 2)	448	121 5)	569	228	341	1,060	411 4)	1,812
2015	527 1)	0.85 2)	448	106 5)	554	222	332	2,251	619 4)	3,202
2016	527 1)	0.85 2)	448	107 5)	555	222	333	2,034	303 4)	2,670
2017	527 1)	0.85 2)	448	112 5)	560	280	280	2,323	410 4)	3,013
2018										
2019										
2020										
2021										
2022										
2023										
2024										
2025										

Notes:

Column (3) = Column (1) x Column (2)

Column (5) = Column (3) + Column (4)

Column (6) = Column (5) x 40%

40% is the average of 2001-2011 RCSD wastewater to Riverside/RCSD consumption

Column 6a = from RSCD records - Column added during 2010 verification

Column 6a =Column 5 - Column 6

Column (6b) added during 2010 Verification

Column (6c) added during 2011 Verification

Column (7) = Column (5) - Column (6)

Column 7 = Column 6a + Column 6b + Column 6c

* Area was served by Jurupa Hills Water Company prior to 1968.

1) During 2011 verification received new water service count

2) 0.85 AF/DU RCSD concurs is a reasonable use

3) Mobile Home Park uses estimated at 0.37 af/du * 325 units for 1996-2009

4) Starting in 2008 from RCSD non-potable system account # 1502301000

5) Starting in 2010 report, actual metered water deliveries to the Park

6) Column 6c had not been included in totals, corrected during 2013 verification

TABLE 11

CREDIT FOR RETURN FLOW RESULTING FROM DELIVERY OF IMPORTED WATER IN AREAS TRIBUTARY TO THE RIVERSIDE NARROWS

(All Quantities in Acre Feet Unless Otherwise Stated)

		Calendar Year										
		1971	1972	1973	1974	1975	1976	1977	1978	1979	1980	
Western Imported Domestic Water Deliveries	1	-	-	-	-	-	-	-	-	-	-	
Western Imported Water Agricultural Deliveries	2	-	-	-	-	-	-	-	-	-	-	
Subtotal of Western Imported Water Deliveries	3	-	-	-	-	-	-	-	-	-	-	
City of Riverside Imported Domestic Water Deliveries	4	-	-	-	-	-	-	-	-	-	-	
Imported Water Recharged in and Extracted from SBBA	5	-	-	No Data Available							-	-
Total Deliveries of Imported Water	6	-	-	-	-	-	-	-	-	-	-	
Imported Water Return Flow Tributary to Narrows (at 36%)	7	-	-	-	-	-	-	-	-	-	-	
TDS of Delivered Water (mg/L)	8	-	-	-	-	-	-	-	-	-	-	
TDS of Return Flow from Delivered Water (mg/L)	9	-	-	-	-	-	-	-	-	-	-	
Amount of Adjustment Based on Quality of Imported Water	10	-	-	-	-	-	-	-	-	-	-	
Quality Adjusted Return Flow Resulting from Imported Water Delivered to Areas Tributary to the Narrows	11	331	345	305	346	330	358	331	255	302	398	

- 1 Imported water delivered by Western to domestic customers in areas tributary to the Riverside Narrows.
- 2 Imported water delivered by Western to agricultural customers in areas tributary to the Riverside Narrows.
- 3 The sum of imported water delivered by Western in areas tributary to the Riverside Narrows.
- 4 Imported water purchased by the City of Riverside through MWD connection WR-24C and delivered to areas tributary to the Riverside Narrows.
- 5 Extraction of additional water by Western, or any Plaintiff, from the San Bernardino Basin Area made pursuant to any Judgment Paragraph VI (b) 6 Agreement that provides for extraction of additional water in exchange for Western's purchase of a like amount of imported recharge water.
- 6 The sum of all imported water deliveries to areas tributary to the Riverside Narrows.
- 7 36 percent of imported water delivered to areas tributary to the Riverside Narrows.
- 8 TDS in mg/L of State Water Project water from the Henry J Mills Treatment Plant. Prior to 1980, imported water was delivered from the Colorado River Aqueduct at Lake Mathews.
- 9 TDS (mg/L) of return flow from delivered water in areas tributary to the Riverside Narrows. TDS of return flow is greater than TDS of delivered water as a result of consumptive use.
- 10 Judgment Paragraph XI(a) provides for adjustments for water quality of imported water returned to areas tributary to the Riverside Narrows using the following formula from the Orange County Judgment: Adjustment = $[11 * (Q/15250) * \Delta TDS]$. In the case where the TDS of return flow is less than 600 mg/L, the quality adjustment results in a positive value. In cases where the TDS of return flow is greater than 700 mg/L, the quality adjustment results in a negative value. In cases where the TDS of return flow is greater than 600 and less than 700, no adjustment for water quality is required.
- 11 The quality adjusted return flow from delivery of imported water delivered by both Western and the City of Riverside in areas tributary to the Riverside Narrows. For calendar years 1971 through 1991, no data are available. The only information available is the amounts of Return from Imported Water published in the Western San-Bernardino Watermaster Annual Reports prior to April 1, 2014 (Table No. 16).

TABLE 11

CREDIT FOR RETURN FLOW RESULTING FROM DELIVERY OF IMPORTED WATER IN AREAS TRIBUTARY TO THE RIVERSIDE NARROWS

(All Quantities in Acre Feet Unless Otherwise Stated)

	1981	1982	1983	1984	1985	1986	1987	1988	1989	1990	
Western Imported Domestic Water Deliveries	1	-	-	-	-	-	-	-	-	-	
Western Imported Water Agricultural Deliveries	2	-	-	-	-	-	-	-	-	-	
Subtotal of Western Imported Water Deliveries	3	-	-	-	-	-	-	-	-	-	
City of Riverside Imported Domestic Water Deliveries	4	-	-	-	-	-	-	-	-	-	
Imported Water Recharged in and Extracted from SBBA	5	-	-	No Data Available			-	-	-	-	
Total Deliveries of Imported Water	6	-	-	-	-	-	-	-	-	-	
Imported Water Return Flow Tributary to Narrows (at 36%)	7	-	-	-	-	-	-	-	-	-	
TDS of Delivered Water (mg/L)	8	-	-	-	-	-	-	-	-	-	
TDS of Return Flow from Delivered Water (mg/L)	9	-	-	-	-	-	-	-	-	-	
Amount of Adjustment Based on Quality of Imported Water	10	-	-	-	-	-	-	-	-	-	
Quality Adjusted Return Flow Resulting from Imported Water Delivered to Areas Tributary to the Narrows	11	458	345	303	368	533	502	505	310	380	256

- 1 Imported water delivered by Western to domestic customers in areas tributary to the Riverside Narrows.
- 2 Imported water delivered by Western to agricultural customers in areas tributary to the Riverside Narrows.
- 3 The sum of imported water delivered by Western in areas tributary to the Riverside Narrows.
- 4 Imported water purchased by the City of Riverside through MWD connection WR-24C and delivered to areas tributary to the Riverside Narrows.
- 5 Extraction of additional water by Western, or any Plaintiff, from the San Bernardino Basin Area made pursuant to any Judgment Paragraph VI (b) 6 Agreement that provides for extraction of additional water in exchange for Western's purchase of a like amount of imported recharge water.
- 6 The sum of all imported water deliveries to areas tributary to the Riverside Narrows.
- 7 36 percent of imported water delivered to areas tributary to the Riverside Narrows.
- 8 TDS in mg/L of State Water Project water from the Henry J Mills Treatment Plant. Prior to 1980, imported water was delivered from the Colorado River Aqueduct at Lake Mathews.
- 9 TDS (mg/L) of return flow from delivered water in areas tributary to the Riverside Narrows. TDS of return flow is greater than TDS of delivered water as a result of consumptive use.
- 10 Judgment Paragraph XI(a) provides for adjustments for water quality of imported water returned to areas tributary to the Riverside Narrows using the following formula from the Orange County Judgment: Adjustment = [11*(Q/15250)* Δ TDS]. In the case where the TDS of return flow is less than 600 mg/L, the quality adjustment results in a positive value. In cases where the TDS of return flow is greater than 700 mg/L, the quality adjustment results in a negative value. In cases where the TDS of return flow is greater than 600 and less than 700, no adjustment for water quality is required.
- 11 The quality adjusted return flow from delivery of imported water delivered by both Western and the City of Riverside in areas tributary to the Riverside Narrows. For calendar years 1971 through 1991, no data are available. The only information available is the amounts of Return from Imported Water published in the Western San-Bernardino Watermaster Annual Reports prior to April 1, 2014 (Table No. 16).

TABLE 11

CREDIT FOR RETURN FLOW RESULTING FROM DELIVERY OF IMPORTED WATER IN AREAS TRIBUTARY TO THE RIVERSIDE NARROWS

(All Quantities in Acre Feet Unless Otherwise Stated)

	1991	1992	1993	1994	1995	1996	1997	1998	1999	2000	
Western Imported Domestic Water Deliveries	1	-	1,903	2,032	2,107	2,424	2,741	3,058	2,667	3,430	3,735
Western Imported Water Agricultural Deliveries	2	-	402	245	269	232	285	279	224	308	211
Subtotal of Western Imported Water Deliveries	3	-	2,305	2,277	2,376	2,656	3,026	3,337	2,891	3,738	3,946
City of Riverside Imported Domestic Water Deliveries	4	-	436	46	21	95	267	259	270	72	378
Imported Water Recharged in and Extracted from SBBA	5	-	0	0	0	0	0	0	0	0	0
Total Deliveries of Imported Water	6	-	2,741	2,323	2,397	2,751	3,293	3,596	3,161	3,810	4,324
Imported Water Return Flow Tributary to Narrows (at 36%)	7	-	987	836	863	990	1,185	1,295	1,138	1,372	1,557
TDS of Delivered Water (mg/L)	8	-	382	284	311	262	226	243	180	213	232
TDS of Return Flow from Delivered Water (mg/L)	9	-	690	513	561	473	408	439	325	384	419
Amount of Adjustment Based on Quality of Imported Water	10	-	-	52	24	91	164	150	226	214	203
Quality Adjusted Return Flow Resulting from Imported Water Delivered to Areas Tributary to the Narrows	11	221	987	888	887	1,081	1,349	1,445	1,364	1,586	1,760

- 1 Imported water delivered by Western to domestic customers in areas tributary to the Riverside Narrows.
- 2 Imported water delivered by Western to agricultural customers in areas tributary to the Riverside Narrows.
- 3 The sum of imported water delivered by Western in areas tributary to the Riverside Narrows.
- 4 Imported water purchased by the City of Riverside through MWD connection WR-24C and delivered to areas tributary to the Riverside Narrows.
- 5 Extraction of additional water by Western, or any Plaintiff, from the San Bernardino Basin Area made pursuant to any Judgment Paragraph VI (b) 6 Agreement that provides for extraction of additional water in exchange for Western's purchase of a like amount of imported recharge water.
- 6 The sum of all imported water deliveries to areas tributary to the Riverside Narrows.
- 7 36 percent of imported water delivered to areas tributary to the Riverside Narrows.
- 8 TDS in mg/L of State Water Project water from the Henry J Mills Treatment Plant. Prior to 1980, imported water was delivered from the Colorado River Aqueduct at Lake Mathews.
- 9 TDS (mg/L) of return flow from delivered water in areas tributary to the Riverside Narrows. TDS of return flow is greater than TDS of delivered water as a result of consumptive use.
- 10 Judgment Paragraph XI(a) provides for adjustments for water quality of imported water returned to areas tributary to the Riverside Narrows using the following formula from the Orange County Judgment: Adjustment = $[11 * (Q/15250) * \Delta TDS]$. In the case where the TDS of return flow is less than 600 mg/L, the quality adjustment results in a positive value. In cases where the TDS of return flow is greater than 700 mg/L, the quality adjustment results in a negative value. In cases where the TDS of return flow is greater than 600 and less than 700, no adjustment for water quality is required.
- 11 The quality adjusted return flow from delivery of imported water delivered by both Western and the City of Riverside in areas tributary to the Riverside Narrows. For calendar years 1971 through 1991, no data are available. The only information available is the amounts of Return from Imported Water published in the Western San-Bernardino Watermaster Annual Reports prior to April 1, 2014 (Table No. 16).

TABLE 11

CREDIT FOR RETURN FLOW RESULTING FROM DELIVERY OF
IMPORTED WATER IN AREAS TRIBUTARY TO THE RIVERSIDE NARROWS

(All Quantities in Acre Feet Unless Otherwise Stated)

		2001	2002	2003	2004	2005	2006	2007	2008	2009	2010
Western Imported Domestic Water Deliveries	1	3,913	4,423	5,288	5,590	5,313	5,778	6,286	5,881	6,519	5,748
Western Imported Water Agricultural Deliveries	2	45									
Subtotal of Western Imported Water Deliveries	3	3,958	4,423	5,288	5,590	5,313	5,778	6,286	5,881	6,519	5,748
City of Riverside Imported Domestic Water Deliveries	4	983	655	1,375	3,179	3,380	2,023	1,683	1	0	0
Imported Water Recharged in and Extracted from SBBA	5	0	0	0	0	0	0	2,459	0	0	0
Total Deliveries of Imported Water	6	4,941	5,078	6,663	8,769	8,693	7,801	10,428	5,882	6,519	5,748
Imported Water Return Flow Tributary to Narrows (at 36%)	7	1,779	1,828	2,399	3,157	3,129	2,808	3,754	2,118	2,347	2,069
TDS of Delivered Water (mg/L)	8	307	295	261	292	269	200	291	314	330	290
TDS of Return Flow from Delivered Water (mg/L)	9	554	533	471	527	486	361	525	567	596	524
Amount of Adjustment Based on Quality of Imported Water	10	59	88	223	166	257	484	203	50	7	113
Quality Adjusted Return Flow Resulting from Imported Water Delivered to Areas Tributary to the Narrows	11	1,838	1,916	2,622	3,323	3,386	3,292	3,957	2,168	2,354	2,182

- 1 Imported water delivered by Western to domestic customers in areas tributary to the Riverside Narrows.
- 2 Imported water delivered by Western to agricultural customers in areas tributary to the Riverside Narrows.
- 3 The sum of imported water delivered by Western in areas tributary to the Riverside Narrows.
- 4 Imported water purchased by the City of Riverside through MWD connection WR-24C and delivered to areas tributary to the Riverside Narrows.
- 5 Extraction of additional water by Western, or any Plaintiff, from the San Bernardino Basin Area made pursuant to any Judgment Paragraph VI (b) 6 Agreement that provides for extraction of additional water in exchange for Western's purchase of a like amount of imported recharge water.
- 6 The sum of all imported water deliveries to areas tributary to the Riverside Narrows.
- 7 36 percent of imported water delivered to areas tributary to the Riverside Narrows.
- 8 TDS in mg/L of State Water Project water from the Henry J Mills Treatment Plant. Prior to 1980, imported water was delivered from the Colorado River Aqueduct at Lake Mathews.
- 9 TDS (mg/L) of return flow from delivered water in areas tributary to the Riverside Narrows. TDS of return flow is greater than TDS of delivered water as a result of consumptive use.
- 10 Judgment Paragraph XI(a) provides for adjustments for water quality of imported water returned to areas tributary to the Riverside Narrows using the following formula from the Orange County Judgment: Adjustment = $[11 * (Q/15250) * \Delta \text{TDS}]$. In the case where the TDS of return flow is less than 600 mg/L, the quality adjustment results in a positive value. In cases where the TDS of return flow is greater than 700 mg/L, the quality adjustment results in a negative value. In cases where the TDS of return flow is greater than 600 and less than 700, no adjustment for water quality is required.
- 11 The quality adjusted return flow from delivery of imported water delivered by both Western and the City of Riverside in areas tributary to the Riverside Narrows. For calendar years 1971 through 1991, no data are available. The only information available is the amounts of Return from Imported Water published in the Western San-Bernardino Watermaster Annual Reports prior to April 1, 2014 (Table No. 16).

TABLE 11

CREDIT FOR RETURN FLOW RESULTING FROM DELIVERY OF
IMPORTED WATER IN AREAS TRIBUTARY TO THE RIVERSIDE NARROWS

(All Quantities in Acre Feet Unless Otherwise Stated)

		2011	2012	2013	2014	2015	2016	2017	2018	2019	2020
Western Imported Domestic Water Deliveries	1	5,692	6,205	5,980	6,187	4,710	4,539	4,926			
Western Imported Water Agricultural Deliveries	2										
Subtotal of Western Imported Water Deliveries	3	5,692	6,205	5,980	6,187	4,710	4,539	4,926			
City of Riverside Imported Domestic Water Deliveries	4	5	0	0	0	0	0	0			
Imported Water Recharged in and Extracted from SBBA	5	0	0	0	0	0	0	0			
Total Deliveries of Imported Water	6	5,697	6,205	5,980	6,187	4,710	4,539	4,926			
Imported Water Return Flow Tributary to Narrows (at 36%)	7	2,051	2,234	2,153	2,227	1,696	1,634	1,773			
TDS of Delivered Water (mg/L)	8	170	290	310	332	341	294	176			
TDS of Return Flow from Delivered Water (mg/L)	9	307	524	560	600	616	531	318			
Amount of Adjustment Based on Quality of Imported Water	10	433	122	62	0	0	81	361			
Quality Adjusted Return Flow Resulting from Imported Water Delivered to Areas Tributary to the Narrows	11	2,484	2,356	2,215	2,227	1,696	1,715	2,134			

- 1 Imported water delivered by Western to domestic customers in areas tributary to the Riverside Narrows.
- 2 Imported water delivered by Western to agricultural customers in areas tributary to the Riverside Narrows.
- 3 The sum of imported water delivered by Western in areas tributary to the Riverside Narrows.
- 4 Imported water purchased by the City of Riverside through MWD connection WR-24C and delivered to areas tributary to the Riverside Narrows.
- 5 Extraction of additional water by Western, or any Plaintiff, from the San Bernardino Basin Area made pursuant to any Judgment Paragraph VI (b) 6 Agreement that provides for extraction of additional water in exchange for Western's purchase of a like amount of imported recharge water.
- 6 The sum of all imported water deliveries to areas tributary to the Riverside Narrows.
- 7 36 percent of imported water delivered to areas tributary to the Riverside Narrows.
- 8 TDS in mg/L of State Water Project water from the Henry J Mills Treatment Plant. Prior to 1980, imported water was delivered from the Colorado River Aqueduct at Lake Mathews.
- 9 TDS (mg/L) of return flow from delivered water in areas tributary to the Riverside Narrows. TDS of return flow is greater than TDS of delivered water as a result of consumptive use.
- 10 Judgment Paragraph XI(a) provides for adjustments for water quality of imported water returned to areas tributary to the Riverside Narrows using the following formula from the Orange County Judgment: Adjustment = $[11 * (Q/15250) * \Delta \text{TDS}]$. In the case where the TDS of return flow is less than 600 mg/L, the quality adjustment results in a positive value. In cases where the TDS of return flow is greater than 700 mg/L, the quality adjustment results in a negative value. In cases where the TDS of return flow is greater than 600 and less than 700, no adjustment for water quality is required.
- 11 The quality adjusted return flow from delivery of imported water delivered by both Western and the City of Riverside in areas tributary to the Riverside Narrows. For calendar years 1971 through 1991, no data are available. The only information available is the amounts of Return from Imported Water published in the Western San-Bernardino Watermaster Annual Reports prior to April 1, 2014 (Table No. 16).

TABLE NO. 1

LOWEST STATIC WATER LEVEL ELEVATION IN WELLS NUMBERED
1S/4W-21Q03S, 1S/4W-29H01S & 1S/4W-29Q01S
FOR YEARS 1963 AND 1981 THROUGH PRESENT

STATIC WATER LEVEL ELEVATION

Calendar Year	Well #1S/4W-21Q03S Johnson No. 1		Well #1S/4W-29H01S Flume No. 2		Well #1S/4W-29Q01S Flume No. 5		Total of three wells	Average three wells	Feet above Minimum Requirement
	Lowest Static W.S.Elev.	Date Recorded	Lowest Static W.S.Elev.	Date Recorded	Lowest Static W.S.Elev.	Date Recorded			
1963	854.56	Aug. 01	809.28	Sept. 20	802.27	Sept. 19	2466.11	*822.04	
1964	853.96	Nov. 06	803.08	Oct. 23	790.97	Sep. 18	2448.01	816.00	-6.04
1965	846.96	Nov. 12	800.78	Nov. 12	784.37	Nov. 05	2432.11	810.70	-11.34
1966	850.96	Jul. 29	826.28	Nov. 04	815.07	Jul. 02	2492.31	830.77	8.73
1967	862.56	Sep. 15	838.88	Nov. 10	823.87	Nov. 10	2525.31	841.77	19.73
1968	856.06	Nov. 01	824.08	Dec. 13	811.17	Sep. 13	2491.31	830.44	8.40
1969	888.86	Aug. 25	903.68	Nov. 24	896.27	Dec. 08	2688.81	896.27	74.23
1970	881.66	Aug. 17	882.38	Nov. 02	872.47	Oct. 12	2636.51	878.84	56.80
1971	870.26	Oct. 04	869.08	Oct. 04	867.92	Sep. 27	2607.26	869.09	47.05
1972	888.46	Nov. 20	860.58	Nov. 27	850.52	Nov. 20	2599.56	866.52	44.48
1973	895.26	Nov. 16	869.48	Nov. 20	869.42	Oct. 30	2634.16	878.05	56.01
1974	887.05	Oct. 24	863.78	Oct. 31	858.82	Oct. 22	2609.65	869.88	47.84
1975	871.36	Nov. 12	865.48	Nov. 19	858.48	Nov. 12	2595.32	865.11	43.07
1976	875.88	Jul. 15	853.08	Jun. 30	849.63	Jul. 15	2578.59	859.53	37.49
1977	869.66	Dec. 06	847.18	Dec. 27	845.45	Dec. 27	2562.29	854.10	32.06
1978	886.06	Nov. 21	891.63	Nov. 15	888.05	Nov. 06	2665.74	888.58	66.54
1979	892.06	Oct. 11	890.48	Oct. 11	889.25	Oct. 16	2671.79	890.60	68.56
1980	911.93	Nov. 25	907.48	Nov. 11	902.72	Nov. 03	2722.13	907.38	85.34
1981	913.06	Aug. 13	908.28	Sep. 02	901.92	Aug. 18	2723.26	907.75	85.71
1982	914.56	Aug. 06	907.48	Aug. 25	904.03	Aug. 25	2726.07	908.69	86.65
1983	916.56	Jan. 04	909.98	Jan. 18	906.63	Jan. 18	2733.17	911.06	89.02
1984	914.76	Oct. 02	908.08	Dec. 01	907.23	Oct. 02	2730.07	910.02	87.98
1985	909.66	Dec. 01	906.68	Sep. 01	907.23	**	2723.57	907.86	85.82

* Minimum Average Water Level as provided for in the Section VIII (d) of the Judgment.

** Unable to measure during 1985, assume same low as previous year.

TABLE NO. 1

Page 2 of 3

LOWEST STATIC WATER LEVEL ELEVATION IN WELLS NUMBERED
1S/4W-21Q03S, 1S/4W-29H01S & 1S/4W-29Q01S
FOR YEARS 1963 AND 1986 THROUGH PRESENT

STATIC WATER LEVEL ELEVATION

Calendar Year	Well #1S/4W-21Q03S Johnson No. 1		Well #1S/4W-29H01S Flume No. 2		Well #1S/4W-29Q01S Flume No. 5		Total of three wells	Average three wells	Feet above Minimum Requirement
	Lowest Static W.S.Elev.	Date Recorded	Lowest Static W.S.Elev.	Date Recorded	Lowest Static W.S.Elev.	Date Recorded			
1963	854.56	Aug. 1	809.28	Sept. 20	802.27	Sept. 19	2466.11	*822.04	
1986	913.86	Sept. 23	906.58	Nov. 19	905.03	Oct. 24	2725.47	908.49	86.45
1987	909.36	Aug. 16	902.98	Aug. 25	903.03	Aug. 20	2715.37	905.12	83.08
1988	903.26	Sept. 01	895.78	Aug. 01	902.53	Apr. 14	2701.57	900.52	78.48
1989	899.06	Dec. 01	886.28	Dec. 31	891.53	Jun. 12	2676.87	892.29	70.25
1990	896.86	Dec. 01	882.18	Dec. 02	876.73	Dec. 12	2655.77	885.26	63.22
1991	890.06	Oct. 10	884.28	May 31	878.78	May. 31	2653.12	884.37	62.33
1992	888.56	Nov. 27	873.18	Dec. 15	857.53	Dec. 15	2619.27	873.09	51.05
1993	885.86	May 18	897.18	May 04	904.03	Oct. 26	2687.07	895.69	73.65
1994	902.56	Dec. 06	909.88	Dec. 06	906.43	Dec. 06	2718.87	906.29	84.25
1995	895.06	Dec. 05	915.58	May 24	910.53	May 24	2721.17	907.06	85.02
1996	894.90	Sept. 30	889.18	July 19	887.63	Dec. 17	2671.71	890.57	68.53
1997	896.50	Nov. 18	883.38	Dec. 16	879.58	Dec. 29	2659.46	886.49	64.45
1998	905.80	Dec. 18	905.58	Jan 9 '99	898.53	Dec. 18	2709.91	903.30	81.26
1999	902.23	Dec. 28	905.58	Jan 9 '99	894.73	Jul. 27	2702.54	900.85	78.81
2000	899.20	Sept. 18	904.38	Mar. 21	880.61	Sept. 14	2684.19	894.73	72.69
2001	891.20	Dec. 04	873.68	Dec. 04	869.03	Dec. 04	2633.91	877.97	55.93
2002	881.00	Nov. 12	863.18	Nov. 18	858.73	Nov. 22	2602.91	867.64	45.60
2003	875.68	Dec. 08	859.18	Nov. 19	853.53	Nov. 14	2588.39	862.80	40.76
2004	872.70	Nov. 15	855.88	Oct. 25	849.23	Sept. 20	2577.81	859.27	37.23
2005	888.40	Nov. 28	909.18	May 27	893.73	Nov. 05	2691.31	897.10	75.06

* Minimum Average Water Level as provided for in the Section VIII (d) of the Judgment.

** Unable to measure during 1985, assume same low as previous year.

TABLE NO. 1

Page 3 of 3

LOWEST STATIC WATER LEVEL ELEVATION IN WELLS NUMBERED
1S/4W-21Q03S, 1S/4W-29H01S & 1S/4W-29Q01S
FOR YEARS 1963 THROUGH PRESENT

STATIC WATER LEVEL ELEVATION

Calendar Year	Well #1S/4W-21Q03S Johnson No. 1		Well #1S/4W-29H01S Flume No. 2		Well #1S/4W-29Q01S Flume No. 5		Total of three wells	Average three wells	Feet above Minimum Requirement
	Lowest Static W.S.Elev.	Date Recorded	Lowest Static W.S.Elev.	Date Recorded	Lowest Static W.S.Elev.	Date Recorded			
1963	854.56	Aug. 1	809.28	Sept. 20	802.27	Sept. 19	2,466.11	*822.04	
2006	892.90	10/09/06	871.38	10/04/06	871.93	10/04/06	2,636.21	878.74	56.70
2007	878.11	11/28/07	869.25	11/28/07	863.03	11/19/07	2,610.39	870.13	48.09
2008	873.29	09/08/08	854.27	10/01/08	843.96	10/01/08	2,571.52	857.17	35.13
2009	873.71	10/09/09	834.54	10/09/09	827.05	10/09/09	2,535.30	845.10	23.06
2010	871.18	12/01/10	836.29	11/03/10	829.15	11/03/10	2,536.62	845.54	23.50
2011	873.46	11/02/11	837.96	11/02/11	829.51	11/02/11	2,540.93	846.98	24.94
2012	871.90	12/12/12	822.83	12/12/12	812.95	12/12/12	2,507.68	835.89	13.85
2013	872.72	12/02/13	820.75	12/02/13	812.95	12/02/13	2,506.42	835.47	13.43
2014	871.02	11/21/14	816.34	11/22/14	808.00	11/22/14	2,495.36	831.79	9.75
2015	864.58	11/03/15	826.47	11/03/15	818.69	11/03/15	2,509.74	836.58	14.54
2016	860.85	11/14/16	811.49	11/14/16	802.86	11/14/16	2,475.20	825.07	3.03
2017									

Western San Bernardino Watermaster Well Measurement Record for

Johnson #1

State Well Number 1S/4W21Q03S

Water Level Records
1970-2016

Basin: Colton-Rialto

Reference Point Elevation: 956.06

Reference Point Elevation #2, top of MP: 960

After January 2008, Reference Point Elevation #3, top of MP: 959.37

After October 2009, Reference Point Elevation #4, top of MP inside lid, 954.5

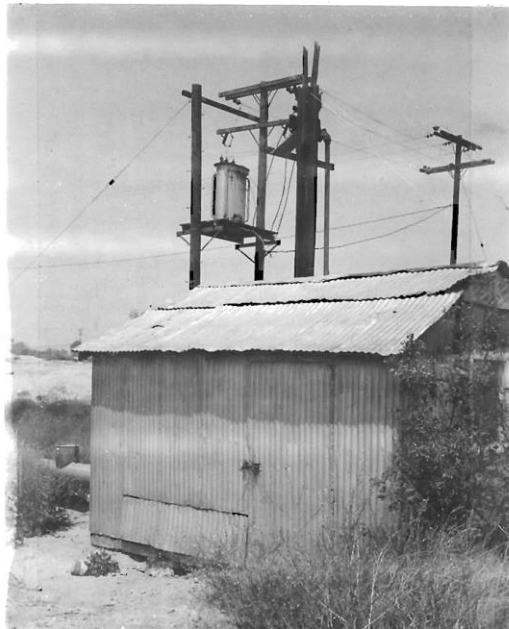

Photo's clockwise from top left - Johnson No. 1 Pump house 1977, Johnson No. 1 Pump and MP 1977, Johnson No.1 lid open May 2010, Johnson No.1 close-up May 2010.

**Western San Bernardino Watermaster
Well Measurement Record for**

Johnson #1

State Well Number 1S/4W21Q03S

Basin: Colton-Rialto

Reference Point Elevation: 956.06

Date	Obtained from	Ref. Pt. to Water	Water Surface Elevation	Remarks
1970				
05/11/70		63.90	892.16	Static
05/25/70		47.50	908.56	Static
06/01/70		120.70	835.36	Pumping
06/15/70		71.60	884.46	Static
06/22/71		130.00	826.06	Pumping
07/06/70		133.80	822.26	Pumping
07/13/70		133.10	822.96	Pumping
07/20/70		133.50	822.56	Pumping
07/27/70		133.80	822.26	Pumping
08/03/70		136.40	819.66	Pumping
08/17/70		74.40	881.66	Static (low)
08/24/70		72.70	883.36	Static
09/14/70		57.80	898.26	Static
09/21/70		126.40	829.66	Pumping
10/05/70		124.10	831.96	Pumping
10/12/70		72.60	883.46	Static
11/02/70		134.30	821.76	Pumping
11/09/70		57.30	898.76	Static
11/16/70		57.10	898.96	Static
11/23/70		57.00	899.06	Static
12/28/70		53.40	902.66	Static
1971				
01/04/71		53.10	902.96	Static
01/11/71		53.60	902.46	Static
01/18/71		52.30	903.76	Static
01/25/71		53.00	903.06	Static
02/01/71		51.50	904.56	Static
04/12/71		65.50	890.56	Static
04/19/71		68.10	887.96	Static
05/10/71		65.80	890.26	Static
05/17/71		131.70	824.36	Pumping
05/24/71		75.50	880.56	Static
06/21/71		64.00	892.06	Static
06/28/71		76.00	880.06	Static
07/06/71		127.20	828.86	Pumping

**Western San Bernardino Watermaster
Well Measurement Record for**

Johnson #1

State Well Number 1S/4W21Q03S

Basin: Colton-Rialto

Reference Point Elevation: 956.06

Date	Obtained from	Ref. Pt. to Water	Water Surface Elevation	Remarks
07/12/71		127.50	828.56	Pumping
07/20/71		137.90	818.16	Pumping
07/26/71		79.30	876.76	Static
08/09/71		81.60	874.46	Static
08/16/71		82.10	873.96	Static
08/23/71		121.70	834.36	Pumping
09/16/71		85.20	870.86	Static
09/14/71		131.60	824.46	Pumping
09/20/71		139.10	816.96	Pumping
09/27/71		82.40	873.66	Static
09/30/71		85.20	870.86	Static
10/04/71		85.80	870.26	Static (low)
10/11/71		139.20	816.86	Pumping
10/18/71		85.00	871.06	Pumping
11/01/71		78.40	877.66	Pumping
11/09/71	City of Riverside	79.90	876.16	Static
11/15/71	City of Riverside	78.50	877.56	Static
11/22/71	City of Riverside	78.10	877.96	Static
12/01/71	City of Riverside	119.60	836.46	Static
12/06/71	City of Riverside	77.80	878.26	Static
12/13/71	City of Riverside	77.50	878.56	Static
12/20/71	City of Riverside	77.30	878.76	Static
12/27/71	City of Riverside	65.10	890.96	Static
1972				
01/03/72	City of Riverside	63.40	892.66	Static
01/10/72	City of Riverside	60.40	895.66	Static
01/07/72	City of Riverside	58.90	897.16	Static
01/19/72	City of Riverside	113.70	842.36	Pumping
01/24/72	City of Riverside	61.40	894.66	Static
02/01/72	City of Riverside	58.50	897.56	Static
02/07/72	City of Riverside	59.20	896.86	Static
02/14/72	City of Riverside	124.00	832.06	Pumping
02/21/72	City of Riverside	128.50	827.56	Pumping
02/28/72	City of Riverside	127.50	828.56	Pumping
03/06/72	City of Riverside	62.00	894.06	Static
03/13/72	City of Riverside	60.10	895.96	Static

**Western San Bernardino Watermaster
Well Measurement Record for**

Johnson #1

State Well Number 1S/4W21Q03S

Basin: Colton-Rialto

Reference Point Elevation: 956.06

Date	Obtained from	Ref. Pt. to Water	Water Surface Elevation	Remarks
03/20/72	City of Riverside	133.50	822.56	Pumping
03/27/72	City of Riverside	61.70	894.36	Static
04/01/72	City of Riverside	59.80	896.26	Static
04/10/72	City of Riverside	59.70	896.36	Static
04/17/72	City of Riverside	132.40	823.66	Pumping
04/24/72	City of Riverside	132.90	823.16	Pumping
05/01/72	City of Riverside	27.80	928.26	Static(Looks like Johnso
05/08/72	City of Riverside	66.50	889.56	Static
05/15/72	City of Riverside	135.00	821.06	Pumping
05/22/72	City of Riverside	80.00	876.06	Static
05/29/72	City of Riverside	81.20	874.86	Static
06/01/72	City of Riverside	131.90	824.16	Pumping
06/05/72	City of Riverside	132.10	823.96	Pumping
06/12/72	City of Riverside	68.20	887.86	Static
06/19/72	City of Riverside	79.80	876.26	Static
06/26/72	City of Riverside	132.60	823.46	Pumping
07/01/72	City of Riverside	135.10	820.96	Pumping
07/10/72	City of Riverside	131.40	824.66	Pumping
07/17/72	City of Riverside	140.80	815.26	Pumping
07/24/72	City of Riverside	139.90	816.16	Pumping
07/31/72	City of Riverside	140.20	815.86	Pumping
08/26/72	City of Riverside	140.80	815.26	Pumping
09/01/72	City of Riverside	139.20	816.86	Pumping
09/11/72	City of Riverside	86.00	870.06	Static
09/18/72	City of Riverside	70.00	886.06	Static
09/25/72	City of Riverside	68.80	887.26	Static
10/16/72	City of Riverside	68.10	887.96	Static
10/24/72	City of Riverside	67.80	888.26	Static
10/30/72	City of Riverside	67.60	888.46	Static
11/06/72	City of Riverside	67.50	888.56	Static
11/09/72	USGS	64.69	891.37	
11/14/72	City of Riverside	67.20	888.86	Static
11/20/72	City of Riverside	67.60	888.46	Static (low)
11/27/72	City of Riverside	67.20	888.86	Static
11/28/72	USGS	63.75	892.31	
12/04/72	City of Riverside	67.40	888.66	Static
12/18/72	City of Riverside	61.60	894.46	Static

**Western San Bernardino Watermaster
Well Measurement Record for**

Johnson #1

State Well Number 1S/4W21Q03S

Basin: Colton-Rialto

Reference Point Elevation: 956.06

Date	Obtained from	Ref. Pt. to Water	Water Surface Elevation	Remarks
12/26/72	City of Riverside	61.90	894.16	Static
12/27/72	USGS	62.30	893.76	Static
1973				
01/02/73	City of Riverside	63.30	892.76	Static
01/08/73	City of Riverside	63.10	892.96	Static
01/22/73	City of Riverside	63.50	892.56	Static
01/29/73	City of Riverside	62.50	893.56	Static
02/05/73	City of Riverside	63.70	892.36	Static
02/20/73	City of Riverside	63.50	892.56	Static
02/26/73	City of Riverside	63.00	893.06	Static
03/05/73	City of Riverside	63.40	892.66	Static
03/12/73	City of Riverside	63.60	892.46	Static
03/21/73	City of Riverside	59.20	896.86	Static
04/01/73	City of Riverside	58.20	897.86	Static
04/16/73	City of Riverside	57.60	898.46	Static
04/23/73	City of Riverside	57.90	898.16	Static
05/08/73	City of Riverside	58.20	897.86	Static
05/27/73	City of Riverside	61.00	895.06	Static
05/30/73	USGS	59.99	896.07	Static
06/11/73	City of Riverside	61.10	894.96	Static
06/18/73	City of Riverside	62.00	894.06	Static
06/26/73	City of Riverside	61.30	894.76	Static
07/01/73	City of Riverside	61.50	894.56	Static
07/03/73	USGS	58.08	897.98	Static
07/09/73	City of Riverside	58.80	897.26	Static
07/16/73	City of Riverside	58.60	897.46	Static
07/23/73	City of Riverside	58.70	897.36	Static
07/25/73	USGS	57.41	898.65	Static
08/06/73	City of Riverside	57.70	898.36	Static
08/13/73	City of Riverside	57.60	898.46	Static
08/20/73	City of Riverside	57.50	898.56	Static
08/28/73	USGS	57.84	898.22	Static
09/01/73	City of Riverside	58.70	897.36	Static
09/10/73	City of Riverside	58.40	897.66	Static
09/16/73	City of Riverside	58.30	897.76	Static
10/01/73	City of Riverside	57.90	898.16	Static

**Western San Bernardino Watermaster
Well Measurement Record for**

Johnson #1

State Well Number 1S/4W21Q03S

Basin: Colton-Rialto

Reference Point Elevation: 956.06

Date	Obtained from	Ref. Pt. to Water	Water Surface Elevation	Remarks
10/01/73	USGS	58.64	897.42	Static
10/08/73	City of Riverside	58.20	897.86	Static
10/16/73	City of Riverside	59.40	896.66	Static
10/23/73	City of Riverside	59.60	896.46	Static
10/30/73	City of Riverside	59.50	896.56	Static
10/30/73	USGS	59.67	896.39	Static
11/06/73	City of Riverside	60.50	895.56	Static
10/13/73	City of Riverside	59.80	896.26	Static
11/16/73	USGS	60.80	895.26	Static (low)
11/20/73	City of Riverside	60.20	895.86	Static
11/27/73	City of Riverside	60.50	895.56	Static
12/01/73	City of Riverside	60.10	895.96	Static
12/04/73	City of Riverside	60.10	895.96	Static
12/05/73	USGS	60.01	896.05	Static
12/11/73	City of Riverside	60.10	895.96	Static
12/18/73	City of Riverside	60.00	896.06	Static
12/26/73	City of Riverside	59.80	896.26	Static
1974				
01/01/74	City of Riverside	59.20	896.86	Static
01/01/74	USGS	59.37	896.69	Static
01/08/74	City of Riverside	59.40	896.66	Static
01/08/74	USGS	58.98	897.08	Static
01/15/74	City of Riverside	59.60	896.46	Static
01/16/74	USGS	59.20	896.86	Static
01/22/74	City of Riverside	58.60	897.46	Static
01/29/74	City of Riverside	58.80	897.26	Static
02/01/74	City of Riverside	58.30	897.76	Static
02/05/74	City of Riverside	58.40	897.66	Static
02/06/74	USGS	57.91	898.15	Static
02/12/74	City of Riverside	57.40	898.66	Static
02/26/74	City of Riverside	72.00	884.06	Static Vaughn Well Pumpin
03/05/74	City of Riverside	60.50	895.56	Static
03/12/74	City of Riverside	60.40	895.66	Static
03/12/74	USGS	60.50	895.56	Static
03/19/74	City of Riverside	58.20	897.86	Static
03/26/74	City of Riverside	58.20	897.86	Static

**Western San Bernardino Watermaster
Well Measurement Record for**

Johnson #1

State Well Number 1S/4W21Q03S

Basin: Colton-Rialto

Reference Point Elevation: 956.06

Date	Obtained from	Ref. Pt. to Water	Water Surface Elevation	Remarks
04/02/74	City of Riverside	125.30	830.76	Pumping
04/04/74	USGS	-	-	Pumping
04/09/74	City of Riverside	124.40	831.66	Pumping
04/17/74	City of Riverside	62.40	893.66	Static
04/23/74	City of Riverside	60.30	895.76	Static
04/30/74	City of Riverside	60.90	895.16	Static
05/07/74	City of Riverside	76.30	879.76	Static Vaughn Well Pumpin
05/14/74	City of Riverside	61.30	894.76	Static
05/21/74	City of Riverside	71.60	884.46	Static Vaughn Well Pumpin
05/28/74	City of Riverside	61.50	894.56	Static
05/31/74	USGS	60.50	895.56	Static
06/05/74	City of Riverside	67.50	888.56	Static Vaughn Well Pumpin
06/11/74	City of Riverside	65.60	890.46	Static
06/19/74	City of Riverside	66.40	889.66	Static
06/25/74	City of Riverside	65.40	890.66	Static
06/27/74	USGS	61.20	894.86	Static
07/09/74	City of Riverside	125.10	830.96	Pumping
07/16/74	SBVMWD	66.40	889.66	Static
07/17/74	City of Riverside	66.40	889.66	Static
07/24/74	City of Riverside	120.30	835.76	Pumping
07/25/74	SBVMWD	126.90	829.16	Pumping
07/29/74	SBVMWD	125.10	830.96	Pumping
07/30/74	City of Riverside	125.40	830.66	Pumping
08/09/74	City of Riverside	127.40	828.66	Pumping
08/13/74	City of Riverside	69.20	886.86	Static
08/20/74	City of Riverside	68.40	887.66	Static
08/22/74	SBVMWD	68.14	887.92	Static
08/27/74	City of Riverside	126.70	829.36	Pumping
09/01/74	City of Riverside	126.50	829.56	Pumping
09/03/74	City of Riverside	127.60	828.46	Pumping
09/10/74	City of Riverside	69.70	886.36	Static
09/12/74	SBVMWD	69.80	886.26	Static
09/24/74	City of Riverside	67.60	888.46	Static
09/26/74	SBVMWD	66.84	889.22	Static
10/01/74	City of Riverside	68.80	887.26	Static
10/08/74	City of Riverside	66.60	889.46	Static
10/16/74	City of Riverside	67.40	888.66	Static

**Western San Bernardino Watermaster
Well Measurement Record for**

Johnson #1

State Well Number 1S/4W21Q03S

Basin: Colton-Rialto

Reference Point Elevation: 956.06

Date	Obtained from	Ref. Pt. to Water	Water Surface Elevation	Remarks
10/22/74	City of Riverside	68.00	888.06	Static
10/24/74	SBVMWD	69.01	887.05	Static (low)
10/31/74	City of Riverside	65.80	890.26	Static
11/05/74	City of Riverside	65.70	890.36	Static
11/12/74	City of Riverside	69.30	886.76	Static
11/15/74	SBVMWD	62.60	893.46	Static
11/20/74	City of Riverside	78.50	877.56	Static Pumping Nearby
11/22/74	SBVMWD	78.59	877.47	Static
11/26/74	City of Riverside	79.30	876.76	Static
12/01/74	City of Riverside	79.60	876.46	Static
12/03/74	City of Riverside	79.50	876.56	Static
12/10/74	City of Riverside	67.70	888.36	Static
12/17/74	City of Riverside	66.10	889.96	Static
12/24/74	City of Riverside	65.70	890.36	Static
12/30/74	City of Riverside	64.00	892.06	Static
1975				
01/07/75	City of Riverside	63.40	892.66	Static
01/14/75	City of Riverside	64.50	891.56	Static
01/21/75	City of Riverside	138.00	818.06	Pumping
01/28/75	City of Riverside	138.40	817.66	Pumping
02/03/75	City of Riverside	138.70	817.36	Pumping
02/11/75	City of Riverside	51.50	904.56	Static
02/18/75	City of Riverside	68.80	887.26	Static
02/27/75	City of Riverside	66.20	889.86	Static
02/27/75	SBVMWD	66.20	889.86	Static
03/11/75	City of Riverside	65.60	890.46	Static
03/12/75	SBVMWD	71.29	884.77	Static
03/18/75	City of Riverside	66.00	890.06	Static
03/24/75	SBVMWD	65.20	890.86	Static
03/25/75	City of Riverside	65.80	890.26	Static
04/01/75	SBVMWD	66.00	890.06	Static
04/01/75	City of Riverside	66.00	890.06	Static
04/08/75	City of Riverside	117.10	838.96	Pumping
04/09/75	SBVMWD	70.54	885.52	Static
04/16/75	City of Riverside	64.60	891.46	Static
04/23/75	City of Riverside	63.70	892.36	Static

**Western San Bernardino Watermaster
Well Measurement Record for**

Johnson #1

State Well Number 1S/4W21Q03S

Basin: Colton-Rialto

Reference Point Elevation: 956.06

Date	Obtained from	Ref. Pt. to Water	Water Surface Elevation	Remarks
04/30/75	City of Riverside	64.10	891.96	Static
04/30/75	SBVMWD	64.10	891.96	Static
05/06/75	City of Riverside	80.40	875.66	Pumping Nearby
05/13/75	City of Riverside	147.80	808.26	Pumping
05/15/75	SBVMWD	68.23	887.83	Static
05/22/75	City of Riverside	81.40	874.66	Pumping Nearby
05/27/75	City of Riverside	82.00	874.06	Pumping Nearby
05/27/75	City of Riverside	82.00	874.06	Pumping Nearby
06/03/75	City of Riverside	83.20	872.86	Pumping Nearby
06/10/75	City of Riverside	83.00	873.06	Pumping Nearby
06/13/75	SBVMWD	70.03	886.03	Static
06/17/75	City of Riverside	84.20	871.86	Pumping Nearby
06/24/75	City of Riverside	84.70	871.36	Pumping Nearby
06/25/75	City of Riverside	84.70	871.36	Pumping Nearby
07/01/75	SBVMWD	84.80	871.26	Pumping Nearby
07/01/75	City of Riverside	84.80	871.26	Pumping Nearby
07/09/75	City of Riverside	86.10	869.96	Pumping Nearby
07/10/75	SBVMWD	69.41	886.65	Static
07/15/75	City of Riverside	78.50	877.56	Pumping Nearby
07/22/75	City of Riverside	145.60	810.46	Pumping
07/29/75	City of Riverside	146.80	809.26	Pumping
07/29/75	SBVMWD	146.80	809.26	Pumping
08/03/75	SBVMWD	147.60	808.46	Pumping
08/04/75	City of Riverside	147.60	808.46	Pumping
08/10/75	City of Riverside	147.90	808.16	Pumping
08/14/75	SBVMWD	68.71	887.35	Static
08/17/75	City of Riverside	148.10	807.96	Pumping
08/27/75	SBVMWD	149.10	806.96	Pumping
09/01/75	City of Riverside	149.10	806.96	Pumping
09/10/75	City of Riverside	152.10	803.96	Pumping
09/12/75	SBVMWD	63.22	892.84	Static
09/16/75	City of Riverside	153.50	802.56	Pumping
09/23/75	City of Riverside	157.60	798.46	Pumping
09/30/75	City of Riverside	157.80	798.26	Pumping
10/01/75	SBVMWD	157.60	798.46	Pumping
10/01/75	City of Riverside	157.60	798.46	Pumping
10/07/75	City of Riverside	158.00	798.06	Pumping

**Western San Bernardino Watermaster
Well Measurement Record for**

Johnson #1

State Well Number 1S/4W21Q03S

Basin: Colton-Rialto

Reference Point Elevation: 956.06

Date	Obtained from	Ref. Pt. to Water	Water Surface Elevation	Remarks
10/10/75	SBVMWD	62.27	893.79	Static
10/15/75	City of Riverside	154.40	801.66	Pumping
10/21/75	City of Riverside	152.80	803.26	Pumping
10/28/75	City of Riverside	153.00	803.06	Pumping
11/04/75	SBVMWD	153.20	802.86	Pumping
11/04/75	City of Riverside	153.20	802.86	Pumping
11/12/75	City of Riverside	84.60	871.46	Static
11/12/75	SBVMWD	84.70	871.36	Static (low)
11/15/75	City of Riverside	84.00	872.06	Static
11/28/75	City of Riverside	83.40	872.66	Static
12/02/75	SBVMWD	79.33	876.73	Static
12/02/75	City of Riverside	79.40	876.66	Static
12/09/75	City of Riverside	78.40	877.66	Static
12/10/75	SBVMWD	78.44	877.62	Static
12/23/75	City of Riverside	79.80	876.26	Static
12/30/75	City of Riverside	76.30	879.76	Static
1976				
01/01/76	SBVMWD	76.30	879.76	Static
01/07/76	City of Riverside	76.10	879.96	Static
01/13/76		77.60	878.46	Static
01/15/76	SBVMWD	72.11	883.95	Static
01/20/76	City of Riverside	78.10	877.96	Static
01/27/76	City of Riverside	78.10	877.96	Static
02/04/76	City of Riverside	76.60	879.46	Static
02/11/76	City of Riverside	75.60	880.46	Static
02/12/76	SBVMWD	75.75	880.31	Static
02/17/76	City of Riverside	74.60	881.46	Static
02/24/76	City of Riverside	74.80	881.26	Static
03/02/76	City of Riverside	71.30	884.76	Static
03/09/76	City of Riverside	73.70	882.36	Static
03/12/76	SBVMWD	73.26	882.8	Static
03/17/76	City of Riverside	74.50	881.56	Static
03/23/76	City of Riverside	72.90	883.16	Static
04/01/76	City of Riverside	74.10	881.96	Static
04/06/76	City of Riverside	74.20	881.86	Static
04/13/76	City of Riverside	75.20	880.86	Static

**Western San Bernardino Watermaster
Well Measurement Record for**

Johnson #1

State Well Number 1S/4W21Q03S

Basin: Colton-Rialto

Reference Point Elevation: 956.06

Date	Obtained from	Ref. Pt. to Water	Water Surface Elevation	Remarks
04/15/76	SBVMWD	76.23	879.83	Static
04/21/76	City of Riverside	76.20	879.86	Static
04/27/76	City of Riverside	76.00	880.06	Static
05/04/76	City of Riverside	65.70	890.36	Static
05/11/76	City of Riverside	73.00	883.06	Static
05/12/76	SBVMWD	79.87	876.19	Static
05/18/76	City of Riverside	74.60	881.46	Static
05/26/76	City of Riverside	76.10	879.96	Static
06/01/76	City of Riverside	77.30	878.76	Static
06/09/76	City of Riverside	77.00	879.06	Static
06/11/76	SBVMWD	77.23	878.83	Static
06/15/76	City of Riverside	75.80	880.26	Static
06/22/76	City of Riverside	77.20	878.86	Static
06/30/76	City of Riverside	77.90	878.16	Static
07/13/76	City of Riverside	78.20	877.86	Static
07/15/76	SBVMWD	80.18	875.88	Static (low)
07/27/76	City of Riverside	81.40	874.66	Pumping Nearby
08/01/76	City of Riverside	81.40	874.66	Pumping Nearby
08/10/76	City of Riverside	82.50	873.56	Pumping Nearby
08/13/76	SBVMWD	79.42	876.64	Static
08/17/76	City of Riverside	83.60	872.46	Pumping Nearby
08/24/76	City of Riverside	83.20	872.86	Pumping Nearby
08/31/76	City of Riverside	84.40	871.66	Pumping Nearby
09/08/76	City of Riverside	83.90	872.16	Pumping Nearby
09/10/76	SBVMWD	81.22	874.84	Static
09/14/76	City of Riverside	80.00	876.06	Static
09/21/76	City of Riverside	78.40	877.66	Static
09/28/76	City of Riverside	78.80	877.26	Static
10/06/76	City of Riverside	158.90	797.16	Well Pumping
10/12/76	City of Riverside	155.10	800.96	Well Pumping
10/13/76	SBVMWD	78.63	877.43	Static
10/19/76	City of Riverside	155.20	800.86	Well Pumping
10/26/76	City of Riverside	158.40	797.66	Well Pumping
11/01/76	City of Riverside	160.30	795.76	Well Pumping
11/10/76	City of Riverside	159.80	796.26	Well Pumping
11/16/76	City of Riverside	80.10	875.96	Static
11/17/76	SBVMWD	92.44	863.62	Pumping Nearby

**Western San Bernardino Watermaster
Well Measurement Record for**

Johnson #1

State Well Number 1S/4W21Q03S

Basin: Colton-Rialto

Reference Point Elevation: 956.06

Date	Obtained from	Ref. Pt. to Water	Water Surface Elevation	Remarks
11/23/76	City of Riverside	95.00	861.06	Pumping Nearby
12/01/76	City of Riverside	156.00	800.06	Well Pumping
12/07/76	City of Riverside	156.80	799.26	Well Pumping
12/14/76	City of Riverside	156.10	799.96	Well Pumping
12/16/76	SBVMWD	88.15	867.91	Static
12/21/76	City of Riverside	86.40	869.66	Static
1977				
01/01/77	City of Riverside	85.30	870.76	Static
01/04/77	City of Riverside	85.40	870.66	Static
01/12/77	City of Riverside	82.30	873.76	Static
01/17/77	SBVMWD	82.20	873.86	Static
01/18/77	City of Riverside	81.60	874.46	Static
01/25/77	City of Riverside	81.10	874.96	Static
02/01/77	City of Riverside	80.20	875.86	Static
02/08/77	City of Riverside	80.60	875.46	Static
02/10/77	SBVMWD	81.90	874.16	Static
02/15/77	City of Riverside	81.60	874.46	Static
02/22/77	City of Riverside	82.50	873.56	Static
03/01/77	City of Riverside	78.90	877.16	Static
03/08/77	City of Riverside	78.80	877.26	Static
03/10/77	SBVMWD	81.62	874.44	Static
03/15/77	City of Riverside	79.60	876.46	Static
03/22/77	City of Riverside	80.10	875.96	Static
03/29/77	City of Riverside	79.80	876.26	Static
04/01/77	City of Riverside	79.10	876.96	Static
04/05/77	City of Riverside	78.80	877.26	Static
04/12/77	City of Riverside	80.00	876.06	Static
04/13/77	SBVMWD	82.79	873.27	Static
04/19/77	City of Riverside	79.80	876.26	Static
04/26/77	City of Riverside	80.20	875.86	Static
05/01/77	City of Riverside	79.80	876.26	Static
05/04/77	City of Riverside	80.40	875.66	Static
05/11/77	SBVMWD	81.34	874.72	Static
05/12/77	City of Riverside	81.20	874.86	Static
05/17/77	City of Riverside	79.20	876.86	Static
05/24/77	City of Riverside	78.00	878.06	Static

**Western San Bernardino Watermaster
Well Measurement Record for**

Johnson #1

State Well Number 1S/4W21Q03S

Basin: Colton-Rialto

Reference Point Elevation: 956.06

Date	Obtained from	Ref. Pt. to Water	Water Surface Elevation	Remarks
06/02/77	City of Riverside	79.80	876.26	Static
06/07/77	City of Riverside	80.00	876.06	Static
06/08/77	SBVMWD	82.10	873.96	Static
06/14/77	City of Riverside	80.00	876.06	Static
06/21/77	City of Riverside	79.90	876.16	Static
06/28/77	City of Riverside	77.80	878.26	Static
07/05/77	City of Riverside	77.90	878.16	Static
07/07/77	SBVMWD	83.32	872.74	Static
07/12/77	City of Riverside	156.00	800.06	Well Pumping
07/19/77	City of Riverside	156.70	799.36	Well Pumping
07/26/77	City of Riverside	160.60	795.46	Well Pumping
08/01/77	City of Riverside	158.20	797.86	Well Pumping
08/02/77	City of Riverside	158.40	797.66	Well Pumping
08/08/77	City of Riverside	159.20	796.86	Well Pumping
08/09/77	WMWD	89.40	866.66	Static #36 on
08/16/77	City of Riverside	90.00	866.06	Static Meeks on
08/22/77	WMWD	85.90	870.16	Static
08/23/77	City of Riverside	85.60	870.46	Static
08/25/77	SBVMWD	84.67	871.39	Static
08/31/77	City of Riverside	85.60	870.46	Static
09/01/77	City of Riverside	85.60	870.46	Static
09/05/77	City of Riverside	86.40	869.66	Static
09/06/77	WMWD	86.40	869.66	Static
09/13/77	City of Riverside	85.90	870.16	Static
09/16/77	WMWD	86.00	870.06	Static
09/20/77	City of Riverside	85.70	870.36	Static
09/21/77	SBVMWD	86.72	869.34	Static
09/27/77	City of Riverside	85.70	870.36	Static
10/01/77	City of Riverside	85.70	870.36	Static
10/03/77	WMWD	86.00	870.06	Static
10/05/77	City of Riverside	87.40	868.66	Static
10/11/77	City of Riverside	84.80	871.26	Static
10/11/77	SBVMWD	86.17	869.89	Static
10/20/77	City of Riverside	85.70	870.36	Static
10/25/77	City of Riverside	86.50	869.56	Static
11/02/77	City of Riverside	86.00	870.06	Static
11/08/77	City of Riverside	86.40	869.66	Static

**Western San Bernardino Watermaster
Well Measurement Record for**

Johnson #1

State Well Number 1S/4W21Q03S

Basin: Colton-Rialto

Reference Point Elevation: 956.06

Date	Obtained from	Ref. Pt. to Water	Water Surface Elevation	Remarks
11/11/77	WMWD	86.30	869.76	Static
11/14/77	SBVMWD	85.96	870.1	Static
11/15/77	City of Riverside	85.30	870.76	Static
11/22/77	City of Riverside	86.30	869.76	Static
12/01/77	City of Riverside	85.80	870.26	Static
12/06/77	City of Riverside	86.40	869.66	Static (low)
12/13/77	City of Riverside	85.30	870.76	Static
12/14/77	SBVMWD	85.97	870.09	Static
12/20/77	City of Riverside	85.20	870.86	Static
12/27/77	City of Riverside	84.60	871.46	Static
1978				
01/01/78	City of Riverside	84.60	871.46	Static
01/10/78	City of Riverside	82.60	873.46	Static
01/14/78	SBVMWD	83.36	872.7	Static
01/17/78	City of Riverside	82.80	873.26	Static
01/24/78	City of Riverside	82.80	873.26	Static
01/31/78	City of Riverside	81.60	874.46	Static
02/07/78	City of Riverside	81.30	874.76	Static
02/14/78	City of Riverside	82.00	874.06	Static
02/16/78	SBVMWD	81.55	874.51	Static
02/17/78	WMWD	82.40	873.66	Static
02/21/78	City of Riverside	81.90	874.16	Static
02/28/78	City of Riverside	80.40	875.66	Static
03/14/78	City of Riverside	79.60	876.46	Static
03/16/78	WMWD	80.40	875.66	Static
03/16/78	SBVMWD	79.95	876.11	Static
03/21/78	City of Riverside	79.60	876.46	Static
03/29/78	City of Riverside	79.30	876.76	Static
04/05/78	City of Riverside	78.50	877.56	Static
04/11/78	City of Riverside	77.40	878.66	Static
04/11/78	SBVMWD	78.05	878.01	Static
04/18/78	City of Riverside	76.60	879.46	Pumping Nearby
04/25/78	City of Riverside	76.40	879.66	Static
04/27/78	WMWD	76.50	879.56	Static
05/10/78	SBVMWD	75.30	880.76	Static
05/10/78	City of Riverside	75.20	880.86	Static

**Western San Bernardino Watermaster
Well Measurement Record for**

Johnson #1

State Well Number 1S/4W21Q03S

Basin: Colton-Rialto

Reference Point Elevation: 956.06

Date	Obtained from	Ref. Pt. to Water	Water Surface Elevation	Remarks
05/17/78	City of Riverside	74.30	881.76	Static
05/25/78	City of Riverside	73.50	882.56	Static
06/07/78	City of Riverside	71.60	884.46	Static
06/13/78	City of Riverside	71.50	884.56	Static
06/13/78	WMWD	71.50	884.56	Static
06/14/78	SBVMWD	71.45	884.61	Static
06/20/78	City of Riverside	70.50	885.56	Static
06/28/78	City of Riverside	69.80	886.26	Static
07/04/78	City of Riverside	70.60	885.46	Static
07/11/78	SBVMWD	69.05	887.01	Static
07/11/78	City of Riverside	69.50	886.56	Static
08/01/78	City of Riverside	72.60	883.46	Static
08/02/78	WMWD	67.30	888.76	Static
08/08/78	City of Riverside	66.90	889.16	Static
08/09/78	SBVMWD	67.20	888.86	Static
08/15/78	City of Riverside	66.90	889.16	Static
08/22/78	City of Riverside	67.60	888.46	Static
08/29/78	City of Riverside	67.90	888.16	Static
09/04/78	City of Riverside	67.00	889.06	Static
09/12/78	City of Riverside	65.80	890.26	Static
09/13/78	SBVMWD	65.76	890.3	Static
09/13/78	WMWD	65.70	890.36	Static
09/20/78	City of Riverside	64.90	891.16	Static
09/26/78	City of Riverside	68.70	887.36	Pumping Nearby
10/01/78	City of Riverside	68.50	887.56	Pumping Nearby
10/09/78	City of Riverside	73.70	882.36	Pumping Nearby
10/11/78	SBVMWD	74.10	881.96	Static
10/17/78	City of Riverside	82.30	873.76	Pumping Nearby
10/24/78	City of Riverside	82.50	873.56	Pumping Nearby
10/26/78	WMWD	85.00	871.06	Pumping Nearby
11/06/78	City of Riverside	86.00	870.06	Pumping Nearby
11/14/78	City of Riverside	85.80	870.26	Pumping Nearby
11/15/78	SBVMWD	84.10	871.96	Pumping Nearby
11/21/78	City of Riverside	70.00	886.06	Static (low)
11/28/78	City of Riverside	68.20	887.86	Static (low)
12/05/78	City of Riverside	68.00	888.06	Static (low)
12/13/78	SBVMWD	64.80	891.26	Static (low)

**Western San Bernardino Watermaster
Well Measurement Record for**

Johnson #1

State Well Number 1S/4W21Q03S

Basin: Colton-Rialto

Reference Point Elevation: 956.06

Date	Obtained from	Ref. Pt. to Water	Water Surface Elevation	Remarks
12/19/78	City of Riverside	66.90	889.16	Static (low)
12/27/78	City of Riverside	66.30	889.76	Static (low)
1979				
01/02/79	City of Riverside	65.80	890.26	Static
01/09/79	City of Riverside	65.10	890.96	Static
01/16/79	City of Riverside	64.90	891.16	Static
01/17/79	SBVMWD	60.10	895.96	Reading Error?
01/30/79	City of Riverside	64.10	891.96	Static
02/05/79	WMWD	63.80	892.26	Static
02/06/79	City of Riverside	64.20	891.86	Static
02/14/79	City of Riverside	64.10	891.96	Static
02/15/79	SBVMWD	63.35	892.71	Static
02/20/79	City of Riverside	63.90	892.16	Static
03/01/79	City of Riverside	62.80	893.26	Static
03/07/79	WMWD	62.00	894.06	Static
03/07/79	City of Riverside	62.40	893.66	Static
03/14/79	City of Riverside	62.10	893.96	Static
03/15/79	SBVMWD	62.40	893.66	Static
03/20/79	City of Riverside	61.70	894.36	Static
03/27/79	City of Riverside	61.00	895.06	Static
04/05/79	City of Riverside	62.30	893.76	Static
04/10/79	City of Riverside	60.20	895.86	Static
04/11/79	SBVMWD	60.95	895.11	Static
04/18/79	City of Riverside	60.10	895.96	Static
04/25/79	City of Riverside	59.40	896.66	Static
05/03/79	City of Riverside	59.20	896.86	Static
05/16/79	SBVMWD	63.55	892.51	Static
05/22/79	WMWD	62.20	893.86	Static
05/22/79	City of Riverside	61.50	894.56	Static
05/29/79	City of Riverside	51.80	904.26	Reading Error?
06/01/79	City of Riverside	51.80	904.26	Reading Error?
06/05/79	City of Riverside	52.10	903.96	Reading Error?
06/11/79	SBVMWD	62.30	893.76	Static
06/12/79	City of Riverside	52.10	903.96	Reading Error?
06/19/79	City of Riverside	62.10	893.96	Static
06/26/79	City of Riverside	52.30	903.76	Reading Error?

**Western San Bernardino Watermaster
Well Measurement Record for**

Johnson #1

State Well Number 1S/4W21Q03S

Basin: Colton-Rialto

Reference Point Elevation: 956.06

Date	Obtained from	Ref. Pt. to Water	Water Surface Elevation	Remarks
07/03/79	City of Riverside	61.20	894.86	Static
07/10/79	City of Riverside	61.90	894.16	Static
07/11/79	SBVMWD	61.95	894.11	Static
08/01/79	City of Riverside	58.70	897.36	Reading Error?
08/08/79	SBVMWD	63.25	892.81	Static
08/21/79	WMWD	62.50	893.56	Static
08/28/79	City of Riverside	63.70	892.36	Static
09/05/79	City of Riverside	63.60	892.46	Static
09/13/79	SBVMWD	63.20	892.86	Static
10/11/79	SBVMWD	64.00	892.06	Low
10/16/79	City of Riverside	63.70	892.36	Static
10/23/79	City of Riverside	60.20	895.86	Static
10/30/79	City of Riverside	60.40	895.66	Static
11/06/79	City of Riverside	60.10	895.96	Static
11/13/79	City of Riverside	62.90	893.16	Static
11/15/79	SBVMWD	64.80	891.26	Static
11/16/79	WMWD	64.60	891.46	Static
11/21/79	City of Riverside	60.60	895.46	Static
11/27/79	City of Riverside	61.80	894.26	Static
12/17/79	SBVMWD	62.60	893.46	Static
1980				
01/21/80	SBVMWD	60.47	895.59	Static
01/18/80	WMWD	60.50	895.56	Static
01/21/80	SBVMWD	60.47	895.59	Static
02/04/80	WMWD	60.10	895.96	Static
02/14/80	SBVMWD	59.13	896.93	Static
03/04/80	City of Riverside	65.00	891.06	Static Reading Error?
03/14/80	SBVMWD	56.90	899.16	Static
04/04/80	City of Riverside	53.50	902.56	Static
04/08/80	WMWD	53.30	902.76	Static
04/16/80	SBVMWD	50.80	905.26	Static
05/05/80	City of Riverside	50.20	905.86	Static
05/16/80	SBVMWD	47.85	908.21	Static
05/21/80	City of Riverside	48.30	907.76	Static
06/12/80	SBVMWD	48.92	907.14	Static Reading Error?
07/22/80	SBVMWD	48.16	907.9	Static Reading Error?

**Western San Bernardino Watermaster
Well Measurement Record for**

Johnson #1

State Well Number 1S/4W21Q03S

Basin: Colton-Rialto

Reference Point Elevation: 956.06

Date	Obtained from	Ref. Pt. to Water	Water Surface Elevation	Remarks
08/13/80	SBVMWD	48.33	907.73	Static
08/13/80	WMWD	44.00	912.06	Static
09/08/80	WMWD	43.60	912.46	Static
09/16/80	City of Riverside	42.70	913.36	Static
09/17/80	SBVMWD	48.02	908.04	Static Reading Error?
09/30/80	City of Riverside	45.00	911.06	Static
10/01/80	City of Riverside	43.10	912.96	Static
10/15/80	City of Riverside	43.00	913.06	Static
10/21/80	City of Riverside	43.00	913.06	Static
10/23/80	SBVMWD	45.91	910.15	Static Reading Error?
10/28/80	City of Riverside	44.00	912.06	Static
11/03/80	WMWD	43.00	913.06	Static
11/04/80	City of Riverside	43.50	912.56	Static
11/11/80	City of Riverside	40.70	915.36	Static
11/18/80	City of Riverside	43.00	913.06	Static
11/25/80	SBVMWD	44.13	911.93	Low
12/18/80	SBVMWD	42.32	913.74	Static
12/23/80	WMWD	42.30	913.76	Static
1981				
01/06/81	City of Riverside	42.00	914.06	Static
01/15/81	SB	41.50	914.56	Static
01/15/81	City of Riverside	41.90	914.16	Static
01/20/81	City of Riverside	42.00	914.06	Static
01/27/81	City of Riverside	41.50	914.56	Static
02/03/81	City of Riverside	41.40	914.66	Static
02/10/81	City of Riverside	41.00	915.06	Static
02/11/81	SB	40.66	915.4	Static
02/17/81	City of Riverside	38.80	917.26	Static
02/24/81	City of Riverside	40.70	915.36	Static
02/24/81	WMWD	40.80	915.26	Static
03/03/81	City of Riverside	40.30	915.76	Static
03/10/81	City of Riverside	40.30	915.76	Static
03/11/81	SB	39.98	916.08	Static
03/17/81	City of Riverside	36.50	919.56	Static
03/25/81	City of Riverside	30.00	926.06	Static
03/27/81	WMWD	39.90	916.16	Static

**Western San Bernardino Watermaster
Well Measurement Record for**

Johnson #1

State Well Number 1S/4W21Q03S

Basin: Colton-Rialto

Reference Point Elevation: 956.06

Date	Obtained from	Ref. Pt. to Water	Water Surface Elevation	Remarks
04/07/81	City of Riverside	35.50	920.56	Static
04/14/81	SB	39.70	916.36	Static
04/15/81	City of Riverside	39.52	916.54	Static
04/21/81	City of Riverside	39.80	916.26	Static
05/01/81	City of Riverside	39.80	916.26	Static
05/07/81	WMWD	39.24	916.82	Static
05/14/81	SB	39.08	916.98	Static
05/29/81	City of Riverside	38.30	917.76	Static
06/15/81	SB	41.20	914.86	Static
06/20/81	City of Riverside	39.50	916.56	Static
06/29/81	City of Riverside	40.00	916.06	Static
07/10/81	City of Riverside	39.20	916.86	Static
07/16/81	SB	42.45	913.61	Static
07/22/81	City of Riverside	39.40	916.66	Static
07/29/81	City of Riverside	41.20	914.86	Static
08/13/81	SB	43.00	913.06	Low
08/18/81	WMWD	39.40	916.66	Static
08/19/81	City of Riverside	39.10	916.96	Static
08/26/81	City of Riverside	39.40	916.66	Static
09/15/81	SB	42.30	913.76	Static
10/16/81	SB	41.50	914.56	Static
10/27/81	City of Riverside	38.10	917.96	Static
11/10/81	WMWD	39.80	916.26	Static
11/20/81	SB	40.25	915.81	Static
12/01/81	City of Riverside	30.50	925.56	Reading Error?
12/22/81	WMWD	40.90	915.16	Static
12/31/81	City of Riverside	40.00	916.06	Static
1982				
01/05/82	City of Riverside	40.30	915.76	
01/14/82	City of Riverside	39.40	916.66	
02/16/82	City of Riverside	37.00	919.06	
02/19/82	City of Riverside	38.80	917.26	
03/16/82	City of Riverside	38.00	918.06	
05/02/82	City of Riverside	36.90	919.16	
05/10/82	WMWD	40.60	915.46	(?)
06/01/82	City of Riverside	37.00	919.06	

**Western San Bernardino Watermaster
Well Measurement Record for**

Johnson #1

State Well Number 1S/4W21Q03S

Basin: Colton-Rialto

Reference Point Elevation: 956.06

Date	Obtained from	Ref. Pt. to Water	Water Surface Elevation	Remarks
06/08/82	City of Riverside	37.00	919.06	
08/06/82	City of Riverside	41.50	914.56	Low
09/14/82	City of Riverside	39.80	916.26	
09/30/82	City of Riverside	38.50	917.56	
10/14/82	City of Riverside	40.30	915.76	
11/03/82	City of Riverside	39.80	916.26	
12/14/82	City of Riverside	40.00	916.06	
12/27/82	WMWD	37.60	918.46	
1983				
01/04/83	City of Riverside	39.50	916.56	Low
04/01/83	City of Riverside	35.30	920.76	
04/04/83	City of Riverside	34.80	921.26	
04/11/83	City of Riverside	33.80	922.26	
04/19/83	City of Riverside	34.10	921.96	
04/26/83	City of Riverside	35.00	921.06	
05/01/83	City of Riverside	35.00	921.06	
05/03/83	City of Riverside	34.00	922.06	
05/10/83	City of Riverside	33.80	922.26	
05/24/83	City of Riverside	34.60	921.46	
05/29/83	City of Riverside	32.20	923.86	
06/21/83	City of Riverside	32.00	924.06	
06/29/83	City of Riverside	33.50	922.56	
07/12/83	City of Riverside	33.00	923.06	
07/19/83	City of Riverside	33.30	922.76	
07/26/83	City of Riverside	33.50	922.56	
08/30/83	City of Riverside	33.90	922.16	
09/01/83	City of Riverside	33.90	922.16	
09/01/83	WMWD	33.10	922.96	
09/06/83	City of Riverside	33.00	923.06	
09/13/83	City of Riverside	33.00	923.06	
09/20/83	City of Riverside	33.00	923.06	
09/27/83	City of Riverside	32.90	923.16	
10/04/83	City of Riverside	32.80	923.26	
10/18/83	City of Riverside	32.90	923.16	
10/25/83	City of Riverside	32.60	923.46	
11/01/83	City of Riverside	32.60	923.46	

**Western San Bernardino Watermaster
Well Measurement Record for**

Johnson #1

State Well Number 1S/4W21Q03S

Basin: Colton-Rialto

Reference Point Elevation: 956.06

Date	Obtained from	Ref. Pt. to Water	Water Surface Elevation	Remarks
11/01/83	WMWD	32.60	923.46	
11/08/83	City of Riverside	32.60	923.46	
11/16/83	City of Riverside	32.40	923.66	
11/22/83	City of Riverside	32.50	923.56	
12/01/83	City of Riverside	32.20	923.86	
12/06/83	City of Riverside	32.30	923.76	
12/20/83	City of Riverside	31.50	924.56	
12/27/83	City of Riverside	32.00	924.06	
1984				
01/01/84	City of Riverside	31.50	924.56	
01/10/84	City of Riverside	31.70	924.36	
01/17/84	City of Riverside	31.50	924.56	
01/24/84	City of Riverside	31.60	924.46	
02/01/84	City of Riverside	31.40	924.66	
02/07/84	City of Riverside	31.60	924.46	
02/14/84	City of Riverside	31.40	924.66	
02/21/84	City of Riverside	32.50	923.56	
03/01/84	City of Riverside	34.30	921.76	
03/08/84	City of Riverside	35.80	920.26	
03/20/84	City of Riverside	36.40	919.66	
04/01/84	City of Riverside	33.20	922.86	
04/03/84	City of Riverside	33.70	922.36	
04/25/84	City of Riverside	34.50	921.56	
04/30/84	City of Riverside	33.70	922.36	
05/01/84	City of Riverside	37.00	919.06	
05/08/84	City of Riverside	37.60	918.46	
05/15/84	City of Riverside	37.80	918.26	
05/22/84	City of Riverside	39.00	917.06	
06/01/84	City of Riverside	39.00	917.06	
06/12/84	City of Riverside	38.20	917.86	
06/19/84	City of Riverside	38.40	917.66	
07/01/84	City of Riverside	39.10	916.96	
07/10/84	City of Riverside	36.50	919.56	
08/01/84	City of Riverside	34.00	922.06	
09/01/84	City of Riverside	39.00	917.06	
10/01/84	City of Riverside	40.60	915.46	

Western San Bernardino Watermaster
Well Measurement Record for

Johnson #1

State Well Number 1S/4W21Q03S

Basin: Colton-Rialto

Reference Point Elevation: 956.06

Date	Obtained from	Ref. Pt. to Water	Water Surface Elevation	Remarks
10/02/84	WMWD	41.30	914.76	Low
11/01/84	City of Riverside	40.60	915.46	
12/01/84	City of Riverside	35.50	920.56	

**Western San Bernardino Watermaster
Well Measurement Record for**

Johnson #1

State Well Number 1S/4W21Q03S

Basin: Colton Basin Area Reference Point Elevation: 956.06
 RP Elevation #2, top of MP: 960
 RP Elevation #3, top of MP: 959.37
 RP Elevation #4, top of 4" coupling in new box **954.50**
 RP #5 inside well lid 957.14 see note in comment box

Date	Obtained from	Ref. Pt. to Water	Water Surface Elevation	Remarks
1985				
02/01/85	City of Riverside	33.50	922.56	
03/01/85	City of Riverside	31.20	924.86	
03/05/85	City of Riverside	33.30	922.76	
03/12/85	City of Riverside	33.00	923.06	
03/19/85	City of Riverside	36.50	919.56	
04/01/85	City of Riverside	29.80	926.26	
04/09/85	City of Riverside	30.70	925.36	
04/23/85	City of Riverside	32.70	923.36	
05/01/85	City of Riverside	32.70	923.36	
06/11/85	City of Riverside	38.40	917.66	
09/01/85	City of Riverside	37.40	918.66	
10/01/85	City of Riverside	44.10	911.96	
12/01/85	City of Riverside	46.40	909.66	Low for year
1986				
01/01/86	City of Riverside	43.00	913.06	
02/01/86	City of Riverside	37.40	918.66	
02/11/86	City of Riverside	37.40	918.66	
03/04/86	City of Riverside	36.40	919.66	
03/25/86	City of Riverside	35.40	920.66	
04/01/86	City of Riverside	35.20	920.86	
04/08/86	City of Riverside	35.00	921.06	
05/06/86	City of Riverside	38.40	917.66	
05/13/86	City of Riverside	38.70	917.36	
05/20/86	City of Riverside	38.90	917.16	
06/11/86	Western MWD	39.90	916.16	
06/17/86	City of Riverside	40.00	916.06	
07/20/91	City of Riverside	40.70	915.36	
08/05/86	City of Riverside	40.30	915.76	
08/12/86	City of Riverside	40.50	915.56	
08/26/86	City of Riverside	41.30	914.76	
09/02/86	City of Riverside	41.70	914.36	
09/16/86	Western MWD	42.10	913.96	
09/23/86	City of Riverside	42.20	913.86	Low for the year

**Western San Bernardino Watermaster
Well Measurement Record for**

Johnson #1

State Well Number 1S/4W21Q03S

Basin: Colton Basin Area Reference Point Elevation: 956.06
 RP Elevation #2, top of MP: 960
 RP Elevation #3, top of MP: 959.37
 RP Elevation #4, top of 4" coupling_in_new box **954.50**
 RP #5 inside well lid 957.14 see note in comment box

Date	Obtained from	Ref. Pt. to Water	Water Surface Elevation	Remarks
10/24/86	Western MWD	39.20	916.86	
11/19/86	City of Riverside	38.70	917.36	
12/29/86	City of Riverside	38.70	917.36	
1987				
01/06/87	Western MWD	40.60	915.46	
01/19/87	City of Riverside	42.30	913.76	
01/28/87	City of Riverside	34.20	921.86	
03/03/87	City of Riverside	37.90	918.16	
03/31/87	City of Riverside	37.80	918.26	
04/20/87	Western MWD	39.50	916.56	
04/30/87	City of Riverside	40.00	916.06	
06/10/87	City of Riverside	40.00	916.06	
07/06/87	City of Riverside	43.80	912.26	
08/09/87	City of Riverside	46.10	909.96	
08/16/87	City of Riverside	46.70	909.36	Low for the year
08/25/87	City of Riverside	30.90	925.16	?
09/24/87	City of Riverside	44.40	911.66	
11/03/87	City of Riverside	47.00	909.06	?
11/10/87	City of Riverside	43.30	912.76	
12/08/87	City of Riverside	42.10	913.96	
12/22/87	City of Riverside	42.00	914.06	
12/23/87	Western MWD	41.20	914.86	
12/29/87	City of Riverside	41.20	914.86	
1988				
01/05/88	City of Riverside	40.70	915.36	
01/12/88	City of Riverside	42.10	913.96	
01/26/88	City of Riverside	40.50	915.56	
03/01/88	City of Riverside	40.00	916.06	
03/08/88	City of Riverside	40.10	915.96	
04/15/88	City of Riverside	41.20	914.86	
05/01/88	City of Riverside	40.70	915.36	
06/28/88	City of Riverside	48.80	907.26	
07/01/88	City of Riverside	48.80	907.26	

**Western San Bernardino Watermaster
Well Measurement Record for**

Johnson #1

State Well Number 1S/4W21Q03S

Basin: Colton Basin Area Reference Point Elevation: 956.06
 RP Elevation #2, top of MP: 960
 RP Elevation #3, top of MP: 959.37
 RP Elevation #4, top of 4" coupling_in_new box **954.50**
 RP #5 inside well lid 957.14 see note in comment box

Date	Obtained from	Ref. Pt. to Water	Water Surface Elevation	Remarks
07/05/88	City of Riverside	52.50	903.56	
07/12/88	City of Riverside	50.80	905.26	
08/01/88	City of Riverside	43.20	912.86	
08/17/88	City of Riverside	50.80	905.26	
09/01/88	City of Riverside	52.80	903.26	Low for the year
10/01/88	City of Riverside	52.80	903.26	
11/01/88	City of Riverside	50.50	905.56	
1989				
01/01/89	City of Riverside	49.90	906.16	
01/26/89	City of Riverside	54.30	901.76	
02/01/89	City of Riverside	54.30	901.76	
02/09/89	City of Riverside	51.80	904.26	
02/22/89	City of Riverside	48.90	907.16	
03/01/89	City of Riverside	48.90	907.16	
03/12/89	City of Riverside	48.30	907.76	
03/19/89	City of Riverside	49.20	906.86	
03/25/89	City of Riverside	53.20	902.86	
04/28/89	City of Riverside	43.80	912.26	
05/05/89	City of Riverside	46.90	909.16	
05/11/89	City of Riverside	47.30	908.76	
06/12/89	City of Riverside	48.70	907.36	
06/16/89	City of Riverside	48.50	907.56	
06/30/89	City of Riverside	48.20	907.86	
08/31/89	City of Riverside	51.10	904.96	
09/26/89	City of Riverside	56.40	899.66	
10/11/89	City of Riverside	56.10	899.96	
10/17/89	City of Riverside	56.70	899.36	
10/31/89	City of Riverside	53.50	902.56	
11/10/89	City of Riverside	56.50	899.56	
11/18/89	City of Riverside	56.50	899.56	
11/24/89	City of Riverside	56.50	899.56	
12/01/89	City of Riverside	57.00	899.06	Low for the year
12/09/89	City of Riverside	56.80	899.26	
12/16/89	City of Riverside	56.00	900.06	

**Western San Bernardino Watermaster
Well Measurement Record for**

Johnson #1

State Well Number 1S/4W21Q03S

Basin: Colton Basin Area Reference Point Elevation: 956.06
 RP Elevation #2, top of MP: 960
 RP Elevation #3, top of MP: 959.37
 RP Elevation #4, top of 4" coupling_in_new box **954.50**
 RP #5 inside well lid 957.14 see note in comment box

Date	Obtained from	Ref. Pt. to Water	Water Surface Elevation	Remarks
12/23/89	City of Riverside	54.00	902.06	
12/31/89	City of Riverside	53.30	902.76	
1990				
01/06/90	City of Riverside	51.70	904.36	
01/13/90	City of Riverside	54.50	901.56	
01/19/90	City of Riverside	53.00	903.06	
01/25/90	City of Riverside	52.50	903.56	
02/03/90	City of Riverside	52.50	903.56	
02/10/90	City of Riverside	52.00	904.06	
02/24/90	City of Riverside	60.00	896.06	?
02/27/90	City of Riverside	51.50	904.56	
03/07/90	City of Riverside	51.50	904.56	
03/10/90	City of Riverside	51.50	904.56	
03/14/90	City of Riverside	51.50	904.56	
04/02/90	City of Riverside	51.00	905.06	
04/05/90	City of Riverside	51.00	905.06	
05/22/90	Western MWD	51.50	904.56	
06/08/90	City of Riverside	59.30	896.76	
07/09/90	City of Riverside	56.90	899.16	
08/03/90	City of Riverside	59.60	896.46	
09/20/90	City of Riverside	58.30	897.76	
10/31/90	City of Riverside	57.00	899.06	
12/01/90	City of Riverside	59.20	896.86	Low for the year
12/12/90	Western MWD	58.40	897.66	

**Western San Bernardino Watermaster
Well Measurement Record for**

Johnson #1

State Well Number 1S/4W21Q03S

Basin: Colton Basin Area Reference Point Elevation: 956.06
 RP Elevation #2, top of MP: 960
 RP Elevation #3, top of MP: 959.37
 RP Elevation #4, top of 4" coupling_in_new box **954.50**
 RP #5 inside well lid 957.14 see note in comment box

Date	Obtained from	Ref. Pt. to Water	Water Surface Elevation	Remarks
1991				
01/15/91	City of Riverside	55.50	900.56	
01/28/91	City of Riverside	55.00	901.06	
03/04/91	City of Riverside	55.40	900.66	
03/30/91	City of Riverside	54.90	901.16	
04/16/91	City of Riverside	53.60	902.46	
04/29/91	City of Riverside	55.80	900.26	
05/13/91	City of Riverside	60.10	895.96	
05/31/91	Western MWD	59.05	897.01	
08/23/91	City of Riverside	66.00	890.06	
10/10/91	City of Riverside	66.00	890.06	Low for the year
1992				
01/16/92	Western MWD	59.26	896.80	
02/03/92	City of Riverside	49.80	906.26	
02/23/92	City of Riverside	60.10	895.96	
03/11/92	City of Riverside	57.00	899.06	
04/07/92	City of Riverside	58.60	897.46	
11/27/92	City of Riverside	67.50	888.56	Low for the year
12/16/92	City of Riverside	83.00	884.16	Colton Pumping (?)
1993				
01/23/93	City of Riverside	67.10	888.96	
01/25/93	Western MWD	71.90	884.16	Colton Pumping
03/15/93	City of Riverside	67.00	889.06	
04/21/93	City of Riverside	67.20	888.86	
05/18/93	City of Riverside	70.20	885.86	Low for the year
06/09/93	City of Riverside	70.00	886.06	
08/30/93	City of Riverside	67.00	889.06	
09/07/94	City of Riverside	67.30	888.76	
10/25/93	City of Riverside	65.00	891.06	
12/28/93	City of Riverside	63.20	892.86	

1994

**Western San Bernardino Watermaster
Well Measurement Record for**

Johnson #1

State Well Number 1S/4W21Q03S

Basin: Colton Basin Area Reference Point Elevation: 956.06
 RP Elevation #2, top of MP: 960
 RP Elevation #3, top of MP: 959.37
 RP Elevation #4, top of 4" coupling_in_new box **954.50**
 RP #5 inside well lid 957.14 see note in comment box

Date	Obtained from	Ref. Pt. to Water	Water Surface Elevation	Remarks
01/03/94	Western MWD	48.25	907.81	
02/23/94	City of Riverside	58.20	897.86	
05/25/94	City of Riverside	48.10	907.96	
05/31/94	Western MWD	43.60	912.46	
11/23/94	City of Riverside	53.50	902.56	
12/06/94	Western MWD	53.50	902.56	Low for the year
12/21/94	City of Riverside	57.20	898.86	
1995				
05/08/95	City of Riverside	40.40	915.66	
05/24/95	Western MWD	41.40	914.66	
09/29/95	City of Riverside	56.00	900.06	
12/05/96	City of Riverside	61.00	895.06	Low for the year
1996				
02/03/96	City of Riverside	53.00	907.00	
02/23/96	City of Riverside	61.00	895.06	
03/07/96	Western MWD	45.20	910.86	
04/12/96	Western MWD/SBVMWD	57.75	902.25	
04/30/96	City of Riverside	58.00	902.00	
05/10/96	Western MWD	59.70	900.30	#23 pumping
05/14/96	SBVMWD	58.90	901.10	#23 pumping
05/30/96	City of Riverside	65.00	895.00	
06/14/96	SBVMWD	63.10	896.90	#23 pumping
07/01/96	City of Riverside	66.70	893.30	
07/05/96	Western MWD	66.42	893.58	#23 & #36 pumping
07/19/96	SBVMWD	67.40	892.60	#23 & #36 pumping
08/06/96	Western MWD	64.75	895.25	#23 pumping
08/20/96	SBVMWD	65.20	894.80	#23 pumping
09/30/96	City of Riverside	65.10	894.90	Low for the year
10/16/96	SBVMWD	72.40	887.60	#23 pumping
11/04/96	Western MWD	74.33	885.67	#23 & #36 pumping
11/18/96	SBVMWD	70.70	889.30	#23 pumping
12/09/96	Western MWD	70.05	889.95	#23 pumping
12/17/96	SBVMWD	69.20	890.80	#23 pumping

**Western San Bernardino Watermaster
Well Measurement Record for**

Johnson #1

State Well Number 1S/4W21Q03S

Basin: Colton Basin Area Reference Point Elevation: 956.06
 RP Elevation #2, top of MP: 960
 RP Elevation #3, top of MP: 959.37
 RP Elevation #4, top of 4" coupling in new box **954.50**
 RP #5 inside well lid 957.14 see note in comment box

Date	Obtained from	Ref. Pt. to Water	Water Surface Elevation	Remarks
1997				
01/03/97	City of Riverside	61.70	898.30	?
01/16/97	SBVMWD	68.90	891.10	#23 pumping
02/19/97	SBVMWD	65.70	894.30	#23 pumping
03/18/97	SBVMWD	63.60	896.40	#23 pumping
03/30/97	City of Riverside	54.90	905.10	?
04/18/97	SBVMWD	64.40	895.60	#23 pumping
05/05/97	Western MWD	65.80	894.20	#23 pumping
05/20/97	SBVMWD	65.25	894.75	#23 pumping
06/17/97	SBVMWD	65.80	894.20	#23 pumping
07/16/97	SBVMWD	67.00	893.00	#23 pumping
09/16/97	SBVMWD	67.50	892.50	#36 pumping
10/16/97	SBVMWD	69.80	890.20	#23 pumping
11/18/97	SBVMWD	63.50	896.50	Low for the year
12/16/97	SBVMWD	60.80	899.20	
12/29/97	Western MWD	70.10	889.90	#23 pumping
1998				
01/10/98	City of Riverside	71.50	888.50	
02/19/98	SBVMWD	59.40	900.60	
02/21/98	City of Riverside	59.30	900.70	
04/08/98	City of Riverside	56.00	904.00	
04/20/98	SBVMWD	58.00	902.00	#23 pumping
06/01/98	Western MWD	60.20	899.80	#23 pumping
06/18/98	SBVMWD	58.70	901.30	#23 pumping
07/14/98	SBVMWD	56.70	903.30	#23 pumping
08/05/98	City of Riverside	56.80	903.20	
08/17/98	SBVMWD	55.50	904.50	#23 pumping
09/17/98	SBVMWD	55.40	904.60	#23 pumping
11/10/98	SBVMWD	54.50	905.50	#23 pumping
12/18/98	SBVMWD	54.20	905.80	#23 pumping / low for year
1999				
01/08/99	City of Riverside	48.50	911.50	

**Western San Bernardino Watermaster
Well Measurement Record for**

Johnson #1

State Well Number 1S/4W21Q03S

Basin: Colton Basin Area Reference Point Elevation: 956.06
 RP Elevation #2, top of MP: 960
 RP Elevation #3, top of MP: 959.37
 RP Elevation #4, top of 4" coupling_in_new box **954.50**
 RP #5 inside well lid 957.14 see note in comment box

Date	Obtained from	Ref. Pt. to Water	Water Surface Elevation	Remarks
01/18/99	Western MWD	48.70	911.30	
01/19/99	SBVMWD	48.60	911.40	
02/16/99	SBVMWD	51.50	908.50	#23 pumping
03/17/99	SBVMWD	46.60	913.40	
04/14/99	SBVMWD	49.40	910.60	#23 off, #36 on
05/20/99	City of Riverside	54.00	906.00	
06/03/99	Western MWD	46.00	914.00	#36 pumping
06/16/99	SBVMWD	50.30	909.70	#23 off, #36 on
07/13/99	SBVMWD	58.60	901.40	#23 on, #36 on
08/05/99	City of Riverside	59.60	900.40	
08/17/99	SBVMWD	60.30	899.70	#23 on, #36 on
09/14/99	SBVMWD	61.10	898.90	#23 on, #36 on
10/07/99	City of Riverside	57.60	902.40	
10/15/99	SBVMWD	58.36	901.64	#23 on, #36 off
11/17/99	SBVMWD	51.94	908.06	#23 off, #36 off
12/14/99	SBVMWD	57.32	902.68	#23 off, #36 on
12/28/99	Western MWD	57.77	902.23	#23 off, #36 off / low for year
2000				
01/14/00	SBVMWD	58.38	901.62	#23 off, #36 on
01/18/00	City of Riverside	53.90	906.10	
02/14/00	SBVMWD	59.10	900.90	#23 off, #36 off
03/13/00	SBVMWD	52.42	907.58	#23 off, #36 off
03/21/00	City of Riverside	52.40	907.60	
04/12/00	SBVMWD	51.46	908.54	#23 off/#36 not equipped
05/09/00	Western MWD	58.63	901.37	#23 on/#36 not equipped
05/12/00	SBVMWD	58.00	902.00	#23 on/#36 not equipped
06/13/00	SBVMWD	59.10	900.90	#23 on/#36 not equipped
07/13/00	SBVMWD	59.42	900.58	#23 on/#36 off
08/14/00	SBVMWD	59.60	900.40	#23 on/#36 off
09/15/00	SBVMWD	61.48	898.52	#23 on/#36 off
09/18/00	City of Riverside	60.80	899.20	low for year
10/16/00	SBVMWD	55.46	904.54	#23 off, #36 off
11/16/00	SBVMWD	64.30	895.70	#23 on/#36 off
12/04/00	City of Riverside			Cannot measure

**Western San Bernardino Watermaster
Well Measurement Record for**

Johnson #1

State Well Number 1S/4W21Q03S

Basin: Colton Basin Area Reference Point Elevation: 956.06
 RP Elevation #2, top of MP: 960
 RP Elevation #3, top of MP: 959.37
 RP Elevation #4, top of 4" coupling_in_new box **954.50**
 RP #5 inside well lid 957.14 see note in comment box

Date	Obtained from	Ref. Pt. to Water	Water Surface Elevation	Remarks
12/18/00	SBVMWD	65.64	894.36	#23 on/#36 off
2001				
01/17/01	SBVMWD	61.58	898.42	#23 off/#36 off
01/19/01	City of Riverside	61.40	898.60	
02/16/01	City of Riverside	60.50	899.50	
02/16/01	SBVMWD	60.96	899.04	#23 off/#36 off
03/09/01	Western MWD	59.80	900.20	#23 on/#36 off
03/16/01	SBVMWD	64.84	895.16	#23 on/#36 off
04/18/01	SBVMWD	64.00	896.00	#23 on/#36 off
04/23/01	City of Riverside	64.60	895.40	
05/18/01	SBVMWD	63.70	896.30	#23 on/#36 off
06/08/01	Western MWD	63.73	896.27	#23 on/#36 off
06/18/01	SBVMWD	64.00	896.00	#23 on/#36 off
07/18/01	SBVMWD	63.74	896.26	#23 on/#36 off
08/20/01	SBVMWD	66.40	893.60	#23 on/#36 on
09/24/01	SBVMWD	67.80	892.20	#23 on/#36 on
10/16/01	SBVMWD	68.30	891.70	#23 on/#36 on
11/14/01	SBVMWD	67.90	892.10	#23 on/#36 on
11/16/01	Western MWD	69.78	890.22	#23 on/#36 on
12/04/01	City of Riverside	68.80	891.20	LOW
12/17/01	SBVMWD	67.76	892.24	#23 on/#36 off
2002				
01/12/02	City of Riverside	68.40	891.60	
01/17/02	SBVMWD	67.74	892.26	#23 on/#36 off
02/14/02	City of Riverside	68.70	891.30	
02/15/02	SBVMWD	68.40	891.60	#23 on/#36 off
03/18/02	SBVMWD	69.70	890.30	#23 on/#36 on
03/28/02	City of Riverside	71.10	888.90	
04/15/02	SBVMWD	71.32	888.68	#23 on/#36 on
05/01/02	Western MWD	71.96	888.04	#23 on/#36 on
05/03/02	City of Riverside	73.00	887.00	Static
05/16/02	SBVMWD	72.20	887.80	#23 on/#36 on
06/14/02	SBVMWD	73.60	886.40	#23 on/#36 on

**Western San Bernardino Watermaster
Well Measurement Record for**

Johnson #1

State Well Number 1S/4W21Q03S

Basin: Colton Basin Area Reference Point Elevation: 956.06
 RP Elevation #2, top of MP: 960
 RP Elevation #3, top of MP: 959.37
 RP Elevation #4, top of 4" coupling_in_new box **954.50**
 RP #5 inside well lid 957.14 see note in comment box

Date	Obtained from	Ref. Pt. to Water	Water Surface Elevation	Remarks
07/10/02	SBVMWD	76.00	884.00	#23 on/#36 on
07/31/02	City of Riverside	77.00	883.00	Static
08/14/02	SBVMWD	77.10	882.90	#23 on/#36 on
09/11/02	City of Riverside	80.00	880.00	Static
09/13/02	SBVMWD	79.70	880.30	#23 on/#36 off
10/16/02	SBVMWD	83.34	876.66	#23 on/#36 on
11/12/02	City of Riverside	79.00	881.00	Static, LOW
11/16/02	Western MWD	69.78	890.22	#23 on/#36 on ?
11/22/02	SBVMWD	84.40	875.60	#23 on/#36 on
12/11/02	Western MWD	84.76	875.24	#23 on/#36 on
12/18/02	SBVMWD	76.50	883.50	#23 off/#36 off
12/25/02	City of Riverside	81.30	878.70	Static
2003				
01/13/03	SBVMWD	77.20	882.80	#23 off/#36 off
02/13/03	SBVMWD	78.80	881.20	#23 on/#36 off
03/05/03	City of Riverside	78.40	881.60	
03/26/03	SBVMWD	82.80	877.20	#23 on/#36 off
04/15/03	SBVMWD	78.00	882.00	#23 on, #36 off
05/08/03	SBVMWD	81.00	879.00	#23 on, #36 off
05/08/03	WMWD	80.88	879.12	
06/18/03	SBVMWD	79.20	880.80	#23 on, #36 on
07/17/03	SBVMWD	81.82	878.18	#23 on, #36 off
08/13/03	SBVMWD	83.05	876.95	#23 on, #36 off
08/18/04	City of Riverside	86.60	873.40	
09/12/03	SBVMWD	86.00	874.00	#23 on, #36 on
10/24/03	SBVMWD	87.90	872.10	#23 on, #36 on
11/14/03	SBVMWD	85.40	874.60	#23 on, #36 on
12/08/03	WMWD	84.32	875.68	#23 off, #36 on / LOW
12/17/03	SBVMWD	81.40	878.60	#23 off, #36 off
2004				
01/21/04	SBVMWD	84.70	875.30	#23 on, #36 off
02/23/04	SBVMWD	80.60	879.40	#23 off, #36 off
03/09/04	City of Riverside	79.90	880.10	

**Western San Bernardino Watermaster
Well Measurement Record for**

Johnson #1

State Well Number 1S/4W21Q03S

Basin: Colton Basin Area Reference Point Elevation: 956.06
 RP Elevation #2, top of MP: 960
 RP Elevation #3, top of MP: 959.37
 RP Elevation #4, top of 4" coupling_in_new box **954.50**
 RP #5 inside well lid 957.14 see note in comment box

Date	Obtained from	Ref. Pt. to Water	Water Surface Elevation	Remarks
03/25/04	SBVMWD	81.40	878.60	#23 off, #36 off
04/07/04	City of Riverside	83.00	877.00	
04/16/04	SBVMWD	81.37	878.63	#23 on, #36 off
05/03/04	WMWD	85.56	874.44	#23 on, #36 off
05/11/04	City of Riverside	83.00	877.00	Date estimated
05/13/04	SBVMWD	85.40	874.60	#23 on, #36 off
06/15/04	SBVMWD	85.80	874.20	#23 on, #36 off
07/15/04	City of Riverside	86.80	873.20	Date estimated
07/15/04	SBVMWD	86.72	873.28	#23 on, #36 off
08/19/04	SBVMWD	87.00	873.00	#23 on, #36 off
09/15/04	City of Riverside	86.60	873.40	Date estimated
09/20/04	SBVMWD	86.60	873.40	#23 on, #36 off
10/18/04	SBVMWD	87.00	873.00	#23 on, #36 off
11/15/04	WMWD	87.30	872.70	LOW
11/15/04	SBVMWD	87.40	872.60	#23 on, #36 off
12/16/04	SBVMWD	87.60	872.40	#23 off, #36 off
2005				
01/15/05	C of R	81.20	878.8	Static
01/18/05	SBVMWD	84.60	875.40	#23 on, #36 off
02/28/05	SBVMWD	76.50	883.50	#23 off, #36 off
03/21/05	SBVMWD	74.50	885.50	#23 off, #36 off
04/15/05	C of R	81.90	878.10	Static
04/18/05	SBVMWD	78.90	881.10	#23 on, #36 off
04/21/05	WMWD	78.60	881.40	#23 on, #36 off
05/13/05	SBVMWD	76.58	883.42	#23 on, #36 off
05/27/05	WMWD	75.61	884.39	#23 on, #36 off
06/14/05	SBVMWD	74.70	885.30	#23 on, #36 off
07/14/05	SBVMWD	72.40	887.60	#23 on, #36 off
07/15/05	C of R	71.00	889.00	Static
08/14/05	SBVMWD	71.00	889.00	#23 on, #36 off
09/19/05	SBVMWD	69.80	890.20	#23 on, #36 off
10/10/05	WMWD	70.38	889.62	#23 on, #36 off
10/19/05	SBVMWD	69.00	891.00	#23 on, #36 off
11/11/05	WMWD	72.28	887.72	#23 on, #36 off

**Western San Bernardino Watermaster
Well Measurement Record for**

Johnson #1

State Well Number 1S/4W21Q03S

Basin: Colton Basin Area Reference Point Elevation: 956.06
 RP Elevation #2, top of MP: 960
 RP Elevation #3, top of MP: 959.37
 RP Elevation #4, top of 4" coupling_in_new box **954.50**
 RP #5 inside well lid 957.14 see note in comment box

Date	Obtained from	Ref. Pt. to Water	Water Surface Elevation	Remarks
11/14/05	WMWD	70.72	889.28	#23 on, #36 off
11/15/05	C of R	71.20	888.80	Static
11/28/05	SBVMWD	71.60	888.40	#23 on, #36 off / Low
12/12/05	WMWD	71.11	888.89	#23 on, #36 off
12/13/05	SBVMWD	71.20	888.80	#23 on, #36 off
2006				
01/10/06	WMWD	72.33	887.67	#23 on, #36 off
01/11/06	SBVMWD	72.40	887.60	#23 on, #36 off
01/11/06	WMWD	72.28	887.72	#23 on, #36 off
02/13/06	WMWD	73.00	887.00	#23 on, #36 off
02/14/06	SBVMWD	73.12	886.88	#23 on, #36 off
03/13/06	WMWD	70.99	889.01	#23 off, #36 off
03/22/06	SBVMWD	73.00	887.00	#23 on, #36 off
04/10/06	SBVMWD	71.80	888.20	#23 on, #36 off
04/10/06	WMWD	71.60	888.40	#23 on, #36 off
05/08/06	WMWD	71.50	888.50	#23 on, #36 off
05/12/06	SBVMWD	72.00	888.00	#23 on, #36 off
06/10/06	WMWD	68.52	891.48	#23 on, #36 off
06/13/06	SBVMWD	67.80	892.20	#23 on, #36 off
07/09/06	C of R	69.20	890.80	Static
07/11/06	WMWD	68.72	891.28	#23 on, #36 off
07/13/06	SBVMWD	69.00	891.00	#23 on, #36 off
08/14/06	WMWD	71.22	888.78	#23 on, #36 on
08/20/06	SBVMWD	71.60	888.40	#23 on, #36 off
09/11/06	WMWD	73.43	886.57	#23 on, #36 on
09/25/06	SBVMWD	70.40	889.60	#23 on, #36 off
10/04/06	C of R	99.00	861.00	Static - Watermaster challenges
10/09/06	WMWD	67.10	892.90	#23 off, #36 off / LOW
10/25/06	SBVMWD	73.30	886.70	#23 on, #36 off
11/13/06	WMWD	74.56	885.44	#23 on, #36 off
11/21/06	SBVMWD	74.00	886.00	#23 on, #36 off
12/11/06	WMWD	73.38	886.62	#23 off, #36 off
12/21/06	SBVMWD	74.00	886.00	#23 on, #36 off

**Western San Bernardino Watermaster
Well Measurement Record for**

Johnson #1

State Well Number 1S/4W21Q03S

Basin: Colton Basin Area Reference Point Elevation: 956.06
 RP Elevation #2, top of MP: 960
 RP Elevation #3, top of MP: 959.37
 RP Elevation #4, top of 4" coupling_in_new box **954.50**
 RP #5 inside well lid 957.14 see note in comment box

Date	Obtained from	Ref. Pt. to Water	Water Surface Elevation	Remarks
2007				
01/08/07	WMWD	74.08	885.92	#23 on, #36 off
01/14/07	C of R	76.00	884.00	
01/22/07	SBVMWD	68.50	891.50	#23 off, #36 off
02/01/07	WMWD	72.03	887.97	#23 on, #36 off
02/15/07	SBVMWD	72.50	887.50	#23 off, #36 off
02/21/07	C of R	-	-	
03/12/07	WMWD	75.43	884.57	#23 on, #36 off
03/23/07	SBVMWD	74.80	885.20	#23 on, #36 off
04/11/07	WMWD	75.21	884.79	#23 on, #36 off
04/12/07	C of R	80.00	880.00	
04/27/07	SBVMWD	74.70	885.30	#23 on, #36 off
05/14/07	WMWD	74.94	885.06	#23 on, #36 off
05/16/07	C of R	75.00	885.00	
05/25/07	SBVMWD	76.20	883.80	#23 on, #36 off
06/09/07	C of R	78.20	881.80	
06/11/07	WMWD	79.19	880.81	#23 on, #36 off
06/14/07	SBVMWD	79.80	880.20	#23 on, #36 off
07/10/07	C of R	79.40	880.60	
07/11/07	WMWD	81.43	878.57	#23 on, #36 off
07/19/07	SBVMWD	81.00	879.00	#23 on, #36 off
08/09/07	C of R	84.00	876.00	
08/12/07	WMWD	82.55	877.45	#23 on, #36 off
08/16/07	SBVMWD	83.00	877.00	#23 on, #36 off
09/10/07	WMWD	81.22	878.78	#23 on, #36 off
09/14/07	C of R	81.00	879.00	
09/17/07	SBVMWD	81.00	879.00	#23 on, #36 off
10/08/07	WMWD	81.04	878.96	#23 off, #36 off
10/26/07	SBVMWD	81.30	878.70	#23 off, #36 off
11/19/07	SBVMWD	79.80	880.20	#23 off, #36 off
11/28/07	WMWD	81.89	878.11	#23 off, #36 off / Low
12/13/07	SBVMWD	77.00	883.00	#23 off, #36 off
12/21/07	C of R	78.00	882.00	

2008

**Western San Bernardino Watermaster
Well Measurement Record for**

Johnson #1

State Well Number 1S/4W21Q03S

Basin: Colton Basin Area Reference Point Elevation: 956.06
 RP Elevation #2, top of MP: 960
 RP Elevation #3, top of MP: 959.37
 RP Elevation #4, top of 4" coupling_in_new box **954.50**
 RP #5 inside well lid 957.14 see note in comment box

Date	Obtained from	Ref. Pt. to Water	Water Surface Elevation	Remarks
01/14/08	City of Riverside	76.41	882.96	
01/14/08	SBVMWD	75.60	884.40	
01/16/08	Watermaster	75.68	883.69	#23 off, #36 off
02/28/08	SBVMWD	74.10	885.90	
03/19/08	Watermaster	78.02	881.35	#23 off, #36 on
03/20/08	SBVMWD	78.30	881.70	
04/02/08	Watermaster	77.42	881.95	#23 off, #36 off
04/18/08	SBVMWD	79.30	880.70	
05/07/08	Watermaster	79.84	879.53	#23 off, #36 on
05/27/08	SBVMWD	80.00	880.00	
06/05/08	Watermaster	75.51	883.86	#23 off, #36 off
06/30/08	SBVMWD	84.00	876.00	
07/02/08	Watermaster	84.01	875.36	#23 off, #36 on
07/30/08	SBVMWD	85.02	874.98	
08/04/08	City of Riverside	85.70	873.67	
08/06/08	Watermaster	85.96	873.41	#23 on, #36 on
08/15/08	SBVMWD	86.02	873.98	
09/03/08	Watermaster	87.04	872.33	#23 on, #36 on
09/08/08	Watermaster	86.08	873.29	#23 on, #36 on / LOW
09/09/08	City of Riverside	87.11	872.26	
09/16/08	SBVMWD	87.20	872.80	
09/30/08	City of Riverside	86.71	872.66	
10/01/08	City of Riverside	87.33	872.04	
10/01/08	Watermaster	87.33	872.04	#23 on, #36 on
10/24/08	SBVMWD	88.80	871.20	
11/06/08	Watermaster	88.50	870.87	#23 on, #36 on
11/24/08	SBVMWD	89.90	870.10	
12/04/08	Watermaster	87.94	871.43	#23 on, #36 off
12/16/08	SBVMWD	87.00	873.00	
2009				
01/08/09	Watermaster	86.59	872.78	#23 on, #36 off
01/14/09	SBVMWD	86.60	872.77	#23 on, #36 off
02/04/09	Watermaster	85.58	873.79	#23 on, #36 off
02/26/09	SBVMWD	82.50	876.87	#23 off, #36 off

Western San Bernardino Watermaster**Well Measurement Record for****Johnson #1**

State Well Number 1S/4W21Q03S

Basin: Colton Basin Area Reference Point Elevation: 956.06
 RP Elevation #2, top of MP: 960
 RP Elevation #3, top of MP: 959.37
 RP Elevation #4, top of 4" coupling_in_new box **954.50**
 RP #5 inside well lid 957.14 see note in comment box

Date	Obtained from	Ref. Pt. to Water	Water Surface Elevation	Remarks
03/03/09	City of Riverside	84.91	874.46	Static
03/04/09	Watermaster	85.08	874.29	#23 on, #36 off
03/23/09	SBVMWD	81.60	877.77	#23 off, #36 off
03/26/09	City of Riverside	86.49	872.88	Static; pulled transducer
03/27/09	City of Riverside	87.12	872.25	Static; set transducer
04/01/09	Watermaster	83.30	876.07	#23 off, #36 off
04/15/09	SBVMWD	84.70	874.67	#23 on, #36 off
05/06/09	Watermaster	84.87	874.50	#23 on, #36 off
05/14/09	SBVMWD	83.20	876.17	#23 on, #36 off
06/03/09	Watermaster	84.26	875.11	#23 on, #36 off
06/16/09	SBVMWD	84.00	875.37	#23 on, #36 off
07/01/09	Watermaster	87.39	871.98	#23 on, #36 on
07/20/09	SBVMWD	87.80	871.57	#23 on, #36 on
07/22/09	City of Riverside	86.74	872.63	Static
08/05/09	Watermaster	87.37	872.00	#23 on, #36 off
08/13/09	City of Riverside	88.19	871.18	Static
08/27/09	SBVMWD	88.45	870.92	#23 on, #36 off
09/02/09	Watermaster	88.93	870.44	#23 on, #36 on
09/10/09	City of Riverside	88.12	871.25	Static
09/18/09	City of Riverside	88.92	870.45	Static; #23 on, #36 off
09/27/09	SBVMWD	88.45	870.92	#23 on, #36 on
10/02/09	City of Riverside	89.56	869.81	Static; #23 on, #36 off
10/08/09	Watermaster	89.74	869.63	#23 on, #36 on
10/09/09	Watermaster	85.66	873.71	#23 off, #36 off (LOW)
10/22/09	SBVMWD	87.90	871.47	#23 on, #36 off
11/03/09	City of Riverside	88.38	870.99	Static; #23 on
11/04/09	Watermaster	88.44	870.93	#23 on, #36 off
11/18/09	SBVMWD	88.60	870.77	#23 on, #36 off
12/02/09	City of Riverside	88.94	870.43	Static; #23 on
12/02/09	Watermaster	88.96	870.41	#23 on, #36 off
12/16/09	SBVMWD	88.10	871.27	#23 on, #36 off
2010				
01/06/10	Watermaster	88.88	870.49	#23 on, #36 off
01/06/10	City of Riverside	88.84	870.53	Static; #23 on

**Western San Bernardino Watermaster
Well Measurement Record for**

Johnson #1

State Well Number 1S/4W21Q03S

Basin: Colton Basin Area Reference Point Elevation: 956.06
 RP Elevation #2, top of MP: 960
 RP Elevation #3, top of MP: 959.37
 RP Elevation #4, top of 4" coupling in new box **954.50**
 RP #5 inside well lid 957.14 see note in comment box

Date	Obtained from	Ref. Pt. to Water	Water Surface Elevation	Remarks
01/27/10	SBVMWD	85.65	873.72	#23 off, #36 off
02/03/10	Watermaster	87.42	871.95	#23 on, #36 off
02/04/10	City of Riverside	87.72	871.65	#23 pumping
02/26/10	SBVMWD	86.55	872.82	#23 on, #36 off
03/03/10	Watermaster	86.80	872.57	#23 on, #36 off
03/12/10	City of Riverside	87.60	871.77	
03/22/10	SBVMWD	87.15	872.22	#23 on, #36 off
04/07/10	Watermaster	82.87	876.50	#23 off #36 off
04/19/10	SBVMWD	86.30	873.07	#23 on, #36 off
05/05/10	Watermaster	86.67	872.70	#23 on, #36 off
05/18/10	City of Riverside	86.74	872.63	
05/24/10	SBVMWD	86.60	872.77	#23 on, #36 off
05/28/10	City of Riverside	81.98	872.52	
06/02/10	Watermaster	82.80	871.70	#23 on, #36 off
06/16/10	SBVMWD			Locked out
07/07/10	Watermaster	83.35	871.15	#23 on, #36 off
07/15/10	City of Riverside	82.47	872.03	
07/19/10	SBVMWD			Locked out
08/04/10	Watermaster	83.92	870.58	#23 on, #36 off
08/23/10	City of Riverside	83.26	871.24	
08/27/10	SBVMWD			Locked out
08/31/10	City of Riverside	83.43	871.07	
09/01/10	Watermaster	84.44	870.06	#23 on, #36 off
09/13/10	SBVMWD			Locked out
09/29/10	City of Riverside	83.96	870.54	
10/06/10	Watermaster	83.87	870.63	#23 on, #36 off
10/26/10	SBVMWD			Locked out
10/27/10	City of Riverside	83.19	871.31	corrected
11/03/10	Watermaster	84.86	869.64	#23 on, #36 off
11/17/10	SBVMWD			Locked out
11/23/10	City of Riverside	83.64	870.86	
12/01/10	Watermaster	83.32	871.18	#23 off, #36 off LOW
12/08/10	City of Riverside	82.29	872.21	
12/13/10	SBVMWD		954.50	Locked out

**Western San Bernardino Watermaster
Well Measurement Record for**

Johnson #1

State Well Number 1S/4W21Q03S

Basin: Colton Basin Area Reference Point Elevation: 956.06
 RP Elevation #2, top of MP: 960
 RP Elevation #3, top of MP: 959.37
 RP Elevation #4, top of 4" coupling_in_new box **954.50**
 RP #5 inside well lid 957.14 see note in comment box

Date	Obtained from	Ref. Pt. to Water	Water Surface Elevation	Remarks
2011				
01/05/11	Watermaster	81.89	872.61	Colton #23 off
01/06/11	City of Riverside	80.54	873.96	
02/02/11	Watermaster	83.58	870.92	Colton #23 off
02/07/11	City of Riverside	80.86	873.64	
03/02/11	Watermaster	82.37	872.13	Colton #23 pumping
03/17/11	City of Riverside	80.14	874.36	
04/05/11	City of Riverside	79.79	874.71	
04/06/11	Watermaster	82.28	872.22	Colton #23 pumping
05/04/11	Watermaster	82.51	871.99	Colton #23 pumping
05/07/11	City of Riverside	79.03	875.47	
06/01/11	Watermaster	79.61	874.89	Colton #23 pumping
06/05/11	City of Riverside	76.91	877.59	
07/06/11	Watermaster	80.68	873.82	Colton #23 pumping
07/13/11	City of Riverside	77.28	877.22	
08/14/11	City of Riverside	77.68	876.82	
08/18/11	Watermaster	81.27	873.23	Colton #23 pumping
09/07/11	Watermaster	81.71	872.79	Colton #23 pumping
09/18/11	City of Riverside	78.26	876.24	
10/05/11	Watermaster	81.12	873.38	Colton #23 off
10/26/11	City of Riverside	77.70	876.80	
10/30/11	City of Riverside	79.25	875.25	
11/02/11	Watermaster	81.04	873.46	Colton #23 off LOW
11/04/11	City of Riverside	78.67	875.83	
12/07/11	Watermaster	78.81	875.69	
2012				
01/04/12	City of Riverside	82.02	872.48	
01/04/12	Watermaster	78.57	875.93	
01/19/12	City of Riverside	77.09	877.41	
02/01/12	Watermaster	77.90	876.60	
02/18/12	City of Riverside	76.51	877.99	
03/07/12	Watermaster	77.52	876.98	
03/17/12	City of Riverside	75.80	878.70	
04/04/12	Watermaster	76.67	877.83	

**Western San Bernardino Watermaster
Well Measurement Record for**

Johnson #1

State Well Number 1S/4W21Q03S

Basin: Colton Basin Area Reference Point Elevation: 956.06
 RP Elevation #2, top of MP: 960
 RP Elevation #3, top of MP: 959.37
 RP Elevation #4, top of 4" coupling_in_new box **954.50**
 RP #5 inside well lid 957.14 see note in comment box

Date	Obtained from	Ref. Pt. to Water	Water Surface Elevation	Remarks
04/16/12	City of Riverside	75.61	878.89	
05/02/12	Watermaster	77.45	877.05	
05/08/12	City of Riverside	75.00	879.50	
06/06/12	Watermaster	81.11	873.39	Colton #23 pumping
06/17/12	City of Riverside	77.68	876.82	
07/11/12	Watermaster	82.67	871.83	Colton #23 pumping
07/14/12	City of Riverside	78.49	876.01	
08/01/12	Watermaster	83.22	871.28	Colton #23 pumping
08/24/12	City of Riverside	82.32	872.18	
09/05/12	Watermaster	84.19	870.31	Colton #23 pumping
09/16/12	City of Riverside	83.13	871.37	
10/10/12	Watermaster	85.76	868.74	Colton #23 pumping
10/14/12	City of Riverside	81.42	873.08	
11/14/12	Watermaster	81.90	872.60	
11/16/12	City of Riverside	80.80	873.70	
11/16/12	Watermaster	82.02	872.48	
12/12/12	Watermaster	82.60	871.90	Colton 23 off - LOW
12/13/12	City of Riverside	81.27	873.23	Colton 23 off
12/13/12	Watermaster	82.30	872.20	
12/14/12	City of Riverside	80.80	873.70	measured 10:10, Colton 23 off
12/14/12	Watermaster	81.83	872.67	
12/17/12	City of Riverside	80.61	873.89	measured 9:40, Colton 23 off
12/17/12	Watermaster	81.66	872.84	
2013				
01/09/13	Watermaster	81.03	873.47	#23 off, Sperry off
01/18/13	City of Riverside	82.18	872.32	Manual Water level measurement
02/13/13	Watermaster	83.27	871.23	#23 on, Sperry off
02/28/13	City of Riverside	82.10	872.40	Manual Water level measurement
03/13/13	Watermaster	82.72	871.78	#23 on, Sperry off
03/29/13	City of Riverside	78.89	875.61	Manual Water level measurement
04/10/13	Watermaster	80.61	873.89	#23 off, Sperry off
04/23/13	City of Riverside	85.4	869.10	Static
04/30/13	City of Riverside	82.96	871.54	Preliminary transducer data
05/08/13	Watermaster	82.24	872.26	#23 on, Sperry off

**Western San Bernardino Watermaster
Well Measurement Record for**

Johnson #1

State Well Number 1S/4W21Q03S

Basin: Colton Basin Area Reference Point Elevation: 956.06
 RP Elevation #2, top of MP: 960
 RP Elevation #3, top of MP: 959.37
 RP Elevation #4, top of 4" coupling_in_new box **954.50**
 RP #5 inside well lid 957.14 see note in comment box

Date	Obtained from	Ref. Pt. to Water	Water Surface Elevation	Remarks
05/30/13	City of Riverside	79.91	874.59	Preliminary transducer data
05/31/13	City of Riverside	79.91	874.59	Preliminary transducer data
06/05/13	City of Riverside	80.16	874.34	Preliminary transducer data
06/14/13	Watermaster	82.86	871.64	#23 on, Sperry off
07/10/13	Watermaster	84.53	869.97	#23 on, Sperry off
07/12/13	City of Riverside	80.34	874.16	Preliminary transducer data
08/14/13	Watermaster	85.02	869.48	#23 on, Sperry off
08/18/13	City of Riverside	81.15	873.35	Preliminary transducer data
08/19/13	City of Riverside	81.15	873.35	Preliminary transducer data
09/10/13	Watermaster	85.87	868.63	#23 on, Sperry off
09/22/13	City of Riverside	81.38	873.12	Preliminary transducer data
10/09/13	Watermaster	82.42	872.08	#23 off, Sperry off
10/09/13	City of Riverside	81.39	873.11	Preliminary transducer data
11/13/13	Watermaster	82.97	871.53	#23 off, Sperry off
11/19/13	City of Riverside	83.40	871.10	Static
11/27/13	City of Riverside	82.71	871.79	Manual Water level measurement, 23 off
11/27/13	Watermaster	84.17	870.33	#23 off, Sperry off
11/30/13	City of Riverside	81.87	872.63	Approved transducer data
12/02/13	City of Riverside	81.78	872.72	Manual level, 23 off / LOW
12/02/13	Watermaster	82.81	871.69	#23 off, Sperry off
12/11/13	Watermaster	81.79	872.71	#23 off, Sperry off
2014				
01/08/14	Watermaster	81.44	873.06	#23 off, Sperry off
01/24/14	City of Riverside	81.28	873.22	Inside lid from center, #23 off
02/12/14	Watermaster	81.13	873.37	#23 off, Sperry off
02/21/14	City of Riverside	81.92	872.58	Inside lid from center, #23 off
03/12/14	Watermaster	80.82	873.68	#23 off, Sperry off
03/20/14	City of Riverside	80.77	873.73	Collected sample, inside lid from center,
04/09/14	Watermaster	-	-	#23 off, Sperry off
04/30/14	City of Riverside	80.97	873.53	Inside lid from center, #23 off
05/14/14	Watermaster	81.83	872.67	#23 off, Sperry off
05/30/14	City of Riverside	85.48	869.02	Inside lid from center, #23 off
06/11/14	Watermaster	85.28	869.22	#23 on, Sperry off
06/24/14	City of Riverside	85.86	868.64	Inside lid from center, #23 off

**Western San Bernardino Watermaster
Well Measurement Record for**

Johnson #1

State Well Number 1S/4W21Q03S

Basin: Colton Basin Area Reference Point Elevation: 956.06
 RP Elevation #2, top of MP: 960
 RP Elevation #3, top of MP: 959.37
 RP Elevation #4, top of 4" coupling in new box **954.50**
 RP #5 inside well lid 957.14 see note in comment box

Date	Obtained from	Ref. Pt. to Water	Water Surface Elevation	Remarks
07/09/14	Watermaster	85.88	868.62	#23 on, Sperry off
07/23/14	City of Riverside	84.01	870.49	Inside lid from center, #23 off
08/13/14	Watermaster	82.24	872.26	#23 off, Sperry off
08/25/14	City of Riverside	85.99	868.51	Inside lid from center, #23 off
09/10/14	Watermaster	83.10	871.40	#23 off, Sperry off
09/22/10	City of Riverside	84.58	869.92	Inside lid from center, #23 off
10/08/14	Watermaster	83.68	870.82	#23 on, Sperry off
10/15/14	City of Riverside	83.30	871.20	Inside lid from center, #23 off
11/12/14	Watermaster	83.52	870.98	#23 off, Sperry off
11/17/14	Watermaster	83.65	870.85	Cooperative well field shutdown
11/18/14	Watermaster	83.64	870.86	Cooperative well field shutdown
11/18/14	City of Riverside	83.59	870.91	Cooperative well field shutdown
11/19/14	Watermaster	83.60	870.90	Cooperative well field shutdown
11/19/14	City of Riverside	83.57	870.93	Cooperative well field shutdown
11/20/14	Watermaster	83.58	870.92	Cooperative well field shutdown
11/20/14	City of Riverside	83.52	870.98	All wells off; inside lid
11/21/14	Watermaster	83.48	871.02	Low - Cooperative well field shutdown
11/22/14	Watermaster	83.60	870.90	Cooperative well field shutdown
11/24/14	Watermaster	83.68	870.82	Cooperative well field shutdown
11/24/14	City of Riverside	83.63	870.87	Cooperative well field shutdown
12/10/14	Watermaster	83.53	870.97	#23 off, Sperry off
2015				
01/14/15	Watermaster	83.29	871.21	#23 on, Sperry off
01/29/15	City of Riverside	83.02	871.48	Inside lid from Center, 23 off
02/11/15	Watermaster	82.89	871.61	#23 off, Sperry off
02/19/15	City of Riverside	82.80	871.70	Inside lid from Center, 23 off
03/11/15	Watermaster	82.71	871.79	#23 off, Sperry off, Johnson #4 off
03/20/15	City of Riverside	82.61	871.89	Inside lid from Center, 23 off
04/08/15	Watermaster	82.65	871.85	#23 off, Sperry off, Johnson #4 off
04/15/15	City of Riverside	82.56	871.94	Inside lid from Center, 23 off
05/13/15	Watermaster	82.90	871.60	#23 off, Sperry off, Johnson #4 off
05/26/15	City of Riverside	91.65	862.85	Johnson 4 on, Inside lid from center
06/17/15	Watermaster	98.86	855.64	#23 off, Sperry off, Johnson #4 on
06/18/15	City of Riverside	100.30	854.20	Johnson 4 on, C23 off, from center inside lid

**Western San Bernardino Watermaster
Well Measurement Record for**

Johnson #1

State Well Number 1S/4W21Q03S

Basin: Colton Basin Area Reference Point Elevation: 956.06
 RP Elevation #2, top of MP: 960
 RP Elevation #3, top of MP: 959.37
 RP Elevation #4, top of 4" coupling_in_new box **954.50**
 RP #5 inside well lid 957.14 see note in comment box

Date	Obtained from	Ref. Pt. to Water	Water Surface Elevation	Remarks
07/08/15	Watermaster	99.80	854.70	#23 off, Sperry off, Johnson #4 on
07/15/15	City of Riverside	100.44	854.06	Johnson 4 on, C23 off, from center inside lid
08/12/15	Watermaster	101.76	852.74	#23 off, Sperry off, Johnson #4 on
08/13/15	City of Riverside	101.72	852.78	Johnson 4 on, C23 off, from center inside lid
09/10/15	Watermaster	92.95	861.55	#23 off, Sperry off, Johnson #4 off
09/24/15	City of Riverside	96.09	858.41	Johnson 4 recently turned on, C23 off
10/14/15	Watermaster	90.42	864.08	#23 off, Sperry off, Johnson #4 off
10/16/15	City of Riverside	90.15	864.35	Johnson 4 off, C23 off, from center inside lid
11/03/15	Watermaster	89.92	864.58	Low - Cooperative well field shutdown
11/03/15	City of Riverside	89.89	864.61	All wells off. Measured from center inside lid
11/19/15	City of Riverside	89.12	865.38	Colton 23 on, Johnson 4 off
12/09/15	Watermaster	88.49	866.01	#23 off, Sperry off, Johnson #4 off
12/23/15	City of Riverside	88.52	865.98	23 off, Johnson 4 off, from center inside lid

2016

01/14/16	Watermaster	87.90	866.60	#23 off, Sperry off, Johnson #4 off, Colton #23 off
01/21/16	City of Riverside	87.85	866.65	23 off, Johnson 4 off, from inside lid at center
02/10/16	Watermaster	93.44	861.06	#23 off, Sperry off, Johnson #4 off, Colton #23 off
02/19/16	City of Riverside	89.25	865.25	23 off, Johnson 4 off, from inside lid at center
03/09/16	Watermaster	88.62	865.88	#23 off, Sperry off, Johnson #4 off, Colton #23 off
03/17/16	City of Riverside	88.11	866.39	23 off, Johnson 4 off, from inside lid at center
04/13/16	Watermaster	87.60	866.90	#23 off, Sperry off, Johnson #4 off, Colton #23 off
04/21/16	City of Riverside	90.95	863.55	23 on, Johnson 4 off, from inside lid at center
05/11/16	Watermaster	87.39	867.11	#23 off, Sperry off, Johnson #4 off, Colton #23 off
05/26/16	City of Riverside	88.93	865.57	23 off, Johnson 4 on, from inside lid at center
06/08/16	Watermaster	101.40	853.10	#23 off, Sperry off, Johnson #4 off, Colton #23 off
06/20/16	City of Riverside	102.70	851.80	23 off, Johnson 4 on, from inside lid at center
07/07/16	Watermaster	103.68	850.82	#23 off, Sperry off, Johnson #4 off, Colton #23 off
07/26/16	City of Riverside	107.85	846.65	23 off, Johnson 4 on, from inside lid at center
08/10/16	Watermaster	108.68	845.82	#23 off, Sperry off, Johnson #4 off, Colton #23 on
08/25/16	City of Riverside	109.05	845.45	23 off, Johnson 4 on, from inside lid at center
09/14/16	Watermaster	96.22	858.28	#23 off, Sperry off, Johnson #4 off, Colton #23 off
09/29/16	City of Riverside	95.06	859.44	23 off, Johnson 4 off, from inside lid at center
10/12/16	Watermaster	94.97	859.53	#23 off, Sperry off, Johnson #4 off, Colton #23 off
10/13/16	City of Riverside	96.26	858.24	23 on, Johnson 4 off, from inside lid at center

**Western San Bernardino Watermaster
Well Measurement Record for**

Johnson #1

State Well Number 1S/4W21Q03S

Basin: Colton Basin Area Reference Point Elevation: 956.06
 RP Elevation #2, top of MP: 960
 RP Elevation #3, top of MP: 959.37
 RP Elevation #4, top of 4" coupling in new box **954.50**
 RP #5 inside well lid 957.14 see note in comment box

Date	Obtained from	Ref. Pt. to Water	Water Surface Elevation	Remarks
11/09/16	City of Riverside	97.87	856.63	23 on, Johnson 4 off, from inside lid at center
11/09/16	Watermaster	97.84	856.66	#23 off, Sperry off, Johnson #4 off, Colton #23 on
11/10/16	Watermaster	94.46	860.04	Annual well field shutdown started on 11/10/16
11/11/16	Watermaster	94.02	860.48	Annual well field shutdown started on 11/10/16
11/12/16	Watermaster	93.87	860.63	Annual well field shutdown started on 11/10/16
11/13/16	Watermaster	93.74	860.76	Annual well field shutdown started on 11/10/16
11/14/16	City of Riverside	93.65	860.85	All wells off, from inside lid at center
11/14/16	Watermaster	93.65	860.85	Copeland/Herzog/Mains concur with reading
11/17/16	City of Riverside	93.47	861.03	Johnson 4 off, from inside lid at center
12/14/16	Watermaster	92.88	861.62	Johnson 4 off, Colton 23 motor removed
12/28/16	City of Riverside	92.74	861.76	All wells off, from inside lid at center
2017				
01/11/17	Watermaster	92.34	862.16	Johnson #4 off, Sperry off
02/08/17	Watermaster	91.95	862.55	Johnson #4 off, Sperry off
03/08/17	Watermaster	91.25	863.25	Johnson #4 off, Sperry off
04/12/17	Watermaster	90.58	863.92	Johnson #4 off, Sperry off

Western San Bernardino Watermaster Well Measurement Record for

Flume #2

State Well Number 1S/4W29H01S

Water Level Records
1970-2016

Basin: Riverside North

Reference Point Elevation: 932.18

After January 2008, Reference Point Elevation: 932.45

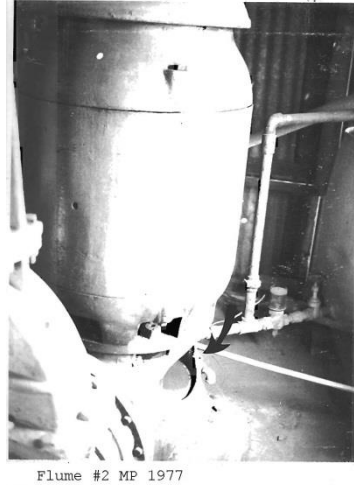

Photo's clockwise from top left - Flume No. 2 Pump house 1977, Flume No. 2 Pump and MP 1977, Flume No.2 in fence and cage 2009, Flume No.2 pump 2009.

**Western San Bernardino Watermaster
Well Measurement Record for**

Flume #2

State Well Number 1S/4W29H01S

Basin: Riverside North

Reference Point Elevation: 932.18

Date	Obtained from	Ref. Pt. to Water	Water Surface Elevation	Remarks
1970				
11/23/70	City of Riverside	78.90	853.28	Pumping
01/28/70	City of Riverside	42.80	889.38	Static
1971				
01/04/71	City of Riverside	42.50	889.68	Static
01/11/71	City of Riverside	42.30	889.88	Static
01/18/71	City of Riverside	43.90	888.28	Static
01/25/71	City of Riverside	44.00	888.18	Static
02/01/71	City of Riverside	43.50	888.68	Static
04/12/71	City of Riverside	46.10	886.08	Static
04/19/71	City of Riverside	45.90	886.28	Static
05/10/71	City of Riverside	47.90	884.28	Static
05/17/71	City of Riverside	48.30	883.88	Static
05/24/71	City of Riverside	46.90	885.28	Static
06/21/71	City of Riverside	80.50	851.68	Pumping
06/28/71	City of Riverside	81.20	850.98	Pumping
07/06/71	City of Riverside	81.00	851.18	Pumping
07/12/71	City of Riverside	80.90	851.28	Pumping
07/20/71	City of Riverside	50.10	882.08	Static
07/26/71	City of Riverside	49.30	882.88	Static
08/09/71	City of Riverside	75.80	856.38	Pumping
08/16/71	City of Riverside	76.30	855.88	Pumping
08/23/71	City of Riverside	74.30	857.88	Pumping
09/06/71	City of Riverside	104.00	828.18	Pumping
09/14/71	City of Riverside	90.50	841.68	Pumping
09/20/71	City of Riverside	92.50	839.68	Pumping
09/27/71	City of Riverside	94.00	838.18	Pumping
09/30/71	City of Riverside	62.50	869.68	Static
10/04/71	City of Riverside	63.10	869.08	Static (Low)
10/11/71	City of Riverside	62.10	870.08	Static
10/18/71	City of Riverside	62.10	870.08	Static
11/01/71	City of Riverside	61.70	870.48	Static
11/09/71	City of Riverside	59.30	872.88	Static
11/15/71	City of Riverside	59.50	872.68	Static
11/22/71	City of Riverside	57.60	874.58	Static
12/02/71	City of Riverside	47.30	884.88	Static
12/06/71	City of Riverside	57.30	874.88	Static
12/13/71	City of Riverside	57.60	874.58	Static

**Western San Bernardino Watermaster
Well Measurement Record for**

Flume #2

State Well Number 1S/4W29H01S

Basin: Riverside North

Reference Point Elevation: 932.18

Date	Obtained from	Ref. Pt. to Water	Water Surface Elevation	Remarks
12/20/71	City of Riverside	56.80	875.38	Static
12/27/71	City of Riverside	58.00	874.18	Static
1972				
01/03/72	City of Riverside	54.40	877.78	Static
01/10/72	City of Riverside	55.20	876.98	Static
01/17/72	City of Riverside	54.10	878.08	Static
01/20/72	City of Riverside	53.90	878.28	Idle 53.9 Pump 83.5 Edison Te
01/24/72	City of Riverside	54.00	878.18	Static
02/01/72	City of Riverside	53.50	878.68	Static
02/07/72	City of Riverside	53.90	878.28	Static
02/14/72	City of Riverside	54.20	877.98	Static
02/21/72	City of Riverside	87.40	844.78	Pumping
02/28/72	City of Riverside	88.00	844.18	Pumping
03/06/72	City of Riverside	58.40	873.78	Static
03/13/72	City of Riverside	58.00	874.18	Static
03/20/72	City of Riverside	59.40	872.78	Static
03/27/72	City of Riverside	90.60	841.58	Pumping
04/01/72	City of Riverside	60.40	871.78	Static
04/10/72	City of Riverside	89.60	842.58	Pumping
04/17/72	City of Riverside	93.20	838.98	Pumping
04/24/72	City of Riverside	94.50	837.68	Pumping
05/01/72	City of Riverside	94.40	837.78	Pumping
05/08/72	City of Riverside	63.20	868.98	Static
05/15/72	City of Riverside	64.90	867.28	Static
05/22/72	City of Riverside	94.30	837.88	Pumping
05/29/72	City of Riverside	95.10	837.08	Pumping
06/01/72	City of Riverside	94.60	837.58	Pumping
06/05/72	City of Riverside	93.40	838.78	Pumping
06/12/72	City of Riverside	93.40	838.78	Pumping
06/19/72	City of Riverside	110.40	821.78	Pumping
06/26/72	City of Riverside	108.60	823.58	Pumping
07/01/72	City of Riverside	104.80	827.38	Pumping
07/10/72	City of Riverside	105.60	826.58	Pumping
07/17/72	City of Riverside	106.20	825.98	Pumping
07/24/72	City of Riverside	106.40	825.78	Pumping
07/31/72	City of Riverside	105.60	826.58	Pumping
08/26/72	City of Riverside	106.10	826.08	Pumping
09/01/72	City of Riverside	104.70	827.48	Pumping

**Western San Bernardino Watermaster
Well Measurement Record for**

Flume #2

State Well Number 1S/4W29H01S

Basin: Riverside North

Reference Point Elevation: 932.18

Date	Obtained from	Ref. Pt. to Water	Water Surface Elevation	Remarks
09/11/72	City of Riverside	105.90	826.28	Pumping
09/18/72	City of Riverside	105.20	826.98	Pumping
09/25/72	City of Riverside	104.00	828.18	Pumping
10/16/72	City of Riverside	109.60	822.58	Pumping
10/24/72	City of Riverside	107.80	824.38	Pumping
10/30/72	City of Riverside	107.30	824.88	Pumping
11/06/72	City of Riverside	107.10	825.08	Pumping
11/09/72	USGS	111.59	820.59	
11/14/72	City of Riverside	107.60	824.58	Pumping
11/20/72	City of Riverside	107.20	824.98	Pumping
11/27/72	City of Riverside	71.60	860.58	Static (Low)
11/28/72	USGS	103.38	828.80	
12/04/72	City of Riverside	105.80	826.38	Pumping
12/18/72	City of Riverside	66.00	866.18	Static
12/26/72	City of Riverside	103.60	828.58	Pumping
12/27/72	USGS	97.60	834.58	
1973				
01/02/73	City of Riverside	107.90	824.28	Pumping
01/08/73	City of Riverside	98.00	834.18	Pumping
01/22/73	City of Riverside	98.70	833.48	Pumping
01/29/73	City of Riverside	62.70	869.48	Static
02/05/73	City of Riverside	98.90	833.28	Pumping 2-5 USGS 92.73=839.45
02/20/73	City of Riverside	96.80	835.38	Pumping
02/26/73	City of Riverside	88.70	843.48	Pumping 2-28 USGS 88.17=844.0
03/05/73	City of Riverside	88.50	843.68	Pumping
03/12/73	City of Riverside	88.90	843.28	Pumping
03/21/73	City of Riverside	81.30	850.88	Pumping TDS 440
04/01/73	City of Riverside	83.40	848.78	Pumping Apr. 2 USGS 83.84=848
04/16/73	City of Riverside	50.50	881.68	Static
04/23/73	City of Riverside	50.80	881.38	Static Apr. 26 USGS 81.18=851
05/08/73	City of Riverside	85.30	846.88	Pumping
05/27/73	City of Riverside	85.50	846.68	Pumping
05/30/73	USGS	83.86	848.32	Pumping
06/11/73	City of Riverside	84.60	847.58	Pumping
06/18/73	City of Riverside	85.10	847.08	Pumping
06/26/73	City of Riverside	87.60	844.58	Pumping
07/01/73	City of Riverside	55.30	876.88	Static
07/03/73	USGS	54.99	877.19	Static

**Western San Bernardino Watermaster
Well Measurement Record for**

Flume #2

State Well Number 1S/4W29H01S

Basin: Riverside North

Reference Point Elevation: 932.18

Date	Obtained from	Ref. Pt. to Water	Water Surface Elevation	Remarks
07/09/73	City of Riverside	87.20	844.98	Pumping
07/16/73	City of Riverside	57.80	874.38	Static
07/23/73	City of Riverside	86.40	845.78	Pumping
08/06/73	City of Riverside	85.50	846.68	Pumping
08/13/73	City of Riverside	84.10	848.08	Pumping
08/20/73	City of Riverside	84.50	847.68	Pumping
08/28/73	USGS	54.75	877.43	Static
09/01/73	City of Riverside	81.20	850.98	Static
09/10/73	City of Riverside	89.30	842.88	Static
09/16/73	City of Riverside	89.00	843.18	Static
10/01/73	City of Riverside	90.10	842.08	Static
10/01/73	USGS	60.54	871.64	Static
10/08/73	City of Riverside	91.10	841.08	Static
10/16/73	City of Riverside	94.60	837.58	Static
10/23/73	City of Riverside	95.30	836.88	Static
10/30/73	City of Riverside	94.50	837.68	Static
11/03/73	City of Riverside	94.60	837.58	Static
11/06/73	City of Riverside	94.10	838.08	Static
11/13/73	City of Riverside	94.30	837.88	Static
11/20/73	City of Riverside	62.70	869.48	Static (Low)
11/27/73	City of Riverside	61.50	870.68	Static
12/01/73	City of Riverside	61.20	870.98	Static
12/04/73	City of Riverside	60.90	871.28	Static
12/05/73	USGS	60.65	871.53	Static
12/11/73	City of Riverside	60.50	871.68	Static
12/18/73	City of Riverside	60.50	871.68	Static
12/26/73	City of Riverside	59.10	873.08	Static
1974				
01/01/74	City of Riverside	58.30	873.88	Static
01/01/74	USGS	54.29	877.89	Static
01/08/74	City of Riverside	55.40	876.78	Static
01/08/74	USGS	55.01	877.17	Static
01/15/74	City of Riverside	53.10	879.08	Static
01/22/74	City of Riverside	52.70	879.48	Static
01/29/74	City of Riverside	52.40	879.78	Static
02/01/74	City of Riverside	52.10	880.08	Static
02/05/74	City of Riverside	53.00	879.18	Static
02/06/74	USGS	52.65	879.53	Static

**Western San Bernardino Watermaster
Well Measurement Record for**

Flume #2

State Well Number 1S/4W29H01S

Basin: Riverside North

Reference Point Elevation: 932.18

Date	Obtained from	Ref. Pt. to Water	Water Surface Elevation	Remarks
02/12/74	City of Riverside	53.10	879.08	Static
02/26/74	City of Riverside	87.40	844.78	Pumping
03/05/74	City of Riverside	55.10	877.08	Idle
03/12/74	City of Riverside	56.20	875.98	Idle
03/19/74	City of Riverside	54.60	877.58	Idle
03/26/74	City of Riverside	51.30	880.88	Idle
04/02/74	City of Riverside	86.00	846.18	Pumping
04/04/74	USGS	-	-	Pumping
04/06/74	City of Riverside	85.50	846.68	Pumping
04/09/74	City of Riverside	85.50	846.68	Pumping
04/17/74	City of Riverside	84.80	847.38	Pumping
04/23/74	City of Riverside	90.20	841.98	Pumping
04/30/74	City of Riverside	90.80	841.38	Pumping
05/02/74	USGS	57.87	874.31	Static
05/07/74	City of Riverside	57.60	874.58	Static
05/14/74	City of Riverside	56.30	875.88	Static
05/21/74	City of Riverside	56.40	875.78	Static
05/28/74	City of Riverside	90.80	841.38	Pumping
06/05/74	City of Riverside	91.60	840.58	Pumping
06/11/74	City of Riverside	92.40	839.78	Pumping
06/19/74	City of Riverside	59.10	873.08	Static
06/25/74	City of Riverside	60.40	871.78	Static
06/27/74	USGS	59.60	872.58	Static
07/09/74	City of Riverside	60.90	871.28	Static
07/17/74	City of Riverside	62.10	870.08	Static
07/24/74	City of Riverside	62.20	869.98	Static
07/25/74	SBVMWD	63.10	869.08	Static
07/30/74	City of Riverside	62.40	869.78	Static
08/09/74	City of Riverside	63.50	868.68	Static
08/13/74	City of Riverside	63.40	868.78	Static
08/20/74	City of Riverside	63.40	868.78	Static
08/22/74	SBVMWD	63.96	868.22	Static
08/27/74	City of Riverside	64.50	867.68	Static
09/01/74	City of Riverside	64.50	867.68	Static
09/03/74	City of Riverside	65.10	867.08	Static
09/10/74	City of Riverside	65.40	866.78	Static
09/24/74	City of Riverside	98.80	833.38	Pumping
10/01/74	City of Riverside	99.80	832.38	Pumping
10/08/74	City of Riverside	101.40	830.78	Pumping

**Western San Bernardino Watermaster
Well Measurement Record for**

Flume #2

State Well Number 1S/4W29H01S

Basin: Riverside North

Reference Point Elevation: 932.18

Date	Obtained from	Ref. Pt. to Water	Water Surface Elevation	Remarks
10/16/74	City of Riverside	102.10	830.08	Pumping
10/22/74	City of Riverside	101.90	830.28	Pumping
10/24/74	SBVMWD	64.27	867.91	Static
10/31/74	City of Riverside	68.40	863.78	Static (Low)
11/05/74	City of Riverside	67.40	864.78	Static
11/12/74	City of Riverside	66.60	865.58	Static
11/20/74	City of Riverside	65.80	866.38	Static
11/22/74	SBVMWD	65.40	866.78	Static
11/26/74	City of Riverside	66.10	866.08	Static
12/01/74	City of Riverside	65.30	866.88	Static
12/03/74	City of Riverside	65.10	867.08	Static
12/10/74	City of Riverside	64.20	867.98	Static
12/17/74	City of Riverside	60.90	871.28	Static
12/24/74	City of Riverside	61.10	871.08	Static
12/30/74	City of Riverside	60.80	871.38	Static
1975				
01/07/75	City of Riverside	59.10	873.08	Static
01/14/75	City of Riverside	58.90	873.28	Static
01/16/75	SBVMWD	60.17	872.01	Static
01/21/75	City of Riverside	91.40	840.78	Pumping
01/28/75	City of Riverside	92.90	839.28	Pumping
02/03/75	City of Riverside	93.90	838.28	Pumping
02/11/75	City of Riverside	57.80	874.38	Static
02/18/75	City of Riverside	56.50	875.68	Static
02/27/75	City of Riverside	80.20	851.98	Pumping?
03/11/75	City of Riverside	55.20	876.98	Static
03/12/75	SBVMWD	59.63	872.55	Static
03/18/75	City of Riverside	53.80	878.38	Static
03/25/75	City of Riverside	53.90	878.28	Static
04/01/75	City of Riverside	54.10	878.08	Static
04/08/75	City of Riverside	54.30	877.88	Static
04/10/75	SBVMWD	57.86	874.32	Static
04/16/75	City of Riverside	52.40	879.78	Static
04/23/75	City of Riverside	53.60	878.58	Static
04/30/75	City of Riverside	53.30	878.88	Static
05/06/75	City of Riverside	86.10	846.08	Pumping
05/13/75	City of Riverside	87.10	845.08	Pumping
05/22/75	City of Riverside	88.00	844.18	Pumping

**Western San Bernardino Watermaster
Well Measurement Record for**

Flume #2

State Well Number 1S/4W29H01S

Basin: Riverside North

Reference Point Elevation: 932.18

Date	Obtained from	Ref. Pt. to Water	Water Surface Elevation	Remarks
05/27/75	City of Riverside	55.80	876.38	Pumping Nearby
06/03/75	City of Riverside	88.40	843.78	Pumping
06/10/75	City of Riverside	88.10	844.08	Pumping
06/17/75	City of Riverside	89.50	842.68	Pumping
06/24/75	City of Riverside	57.50	874.68	Static
06/25/75	City of Riverside	57.50	874.68	Static
07/01/75	City of Riverside	57.80	874.38	Static
07/09/75	City of Riverside	58.30	873.88	Static
07/10/75	SBVMWD	64.28	867.90	Static
07/15/75	City of Riverside	91.80	840.38	Pumping
07/22/75	City of Riverside	61.90	870.28	Static
07/29/75	City of Riverside	63.70	868.48	Static
08/04/75	City of Riverside	94.60	837.58	Pumping
08/10/75	City of Riverside	64.50	867.68	Pumping Nearby
08/14/75	SBVMWD	64.60	867.58	Pumping
08/17/75	City of Riverside	64.60	867.58	Pumping Nearby
09/01/75	City of Riverside	95.60	836.58	Pumping
09/10/75	City of Riverside	65.80	866.38	Pumping Nearby
09/12/75	SBVMWD	61.05	871.13	Static
09/16/75	City of Riverside	65.50	866.68	Pumping Nearby
09/23/75	City of Riverside	65.20	866.98	Pumping Nearby
09/30/75	City of Riverside	65.30	866.88	Pumping
10/01/75	City of Riverside	65.20	866.98	Pumping Nearby
10/07/75	City of Riverside	64.90	867.28	Pumping Nearby
10/10/75	SBVMWD	58.86	873.32	Static
10/15/75	City of Riverside	65.40	866.78	Pumping Nearby
10/21/75	City of Riverside	66.30	865.88	Pumping Nearby
10/28/75	City of Riverside	66.50	865.68	Pumping Nearby
11/04/75	City of Riverside	66.90	865.28	Pumping Nearby
11/12/75	City of Riverside	70.40	861.78	Pumping Nearby
11/19/75	City of Riverside	66.70	865.48	Static (Low)
11/28/75	City of Riverside	66.20	865.98	Static
12/02/75	City of Riverside	67.00	865.18	Pumping Nearby
12/09/75	City of Riverside	68.10	864.08	Pumping Nearby
12/10/75	SBVMWD	69.44	862.74	Pumping Nearby
12/23/75	City of Riverside	68.30	863.88	Pumping Nearby
12/30/75	City of Riverside	67.90	864.28	Pumping Nearby

1976

**Western San Bernardino Watermaster
Well Measurement Record for**

Flume #2

State Well Number 1S/4W29H01S

Basin: Riverside North

Reference Point Elevation: 932.18

Date	Obtained from	Ref. Pt. to Water	Water Surface Elevation	Remarks
01/07/76	City of Riverside	67.30	864.88	Static
01/13/76	City of Riverside	69.40	862.78	Static
01/15/76	SBVMWD	64.87	867.31	Static
01/20/76	City of Riverside	68.30	863.88	Static
01/27/76	City of Riverside	65.20	866.98	Static
02/04/76	City of Riverside	64.90	867.28	Static
02/11/76	City of Riverside	57.40	874.78	Static
02/12/76	SBVMWD	57.40	874.78	Static
02/17/76	City of Riverside	60.60	871.58	Static
02/24/76	City of Riverside	57.00	875.18	Static
03/02/76	City of Riverside	56.50	875.68	Static
03/09/76	City of Riverside	56.10	876.08	Static
03/12/76	SBVMWD	56.29	875.89	Static
03/17/76	City of Riverside	57.10	875.08	Static
03/23/76	City of Riverside	58.00	874.18	Static
04/01/76	City of Riverside	60.00	872.18	Static
04/06/76	City of Riverside	61.60	870.58	Static
04/13/76	City of Riverside	63.30	868.88	Static
04/15/76	SBVMWD	62.74	869.44	Static
04/21/76	City of Riverside	63.90	868.28	Static
04/27/76	City of Riverside	62.80	869.38	Static
05/04/76	City of Riverside	66.90	865.28	Static
05/11/76	City of Riverside	64.60	867.58	Static
05/12/76	SBVMWD	70.31	861.87	Static
05/18/76	City of Riverside	67.40	864.78	Static
05/26/76	City of Riverside	68.70	863.48	Static
06/01/76	City of Riverside	69.60	862.58	Static
06/09/76	City of Riverside	70.50	861.68	Static
06/11/76	SBVMWD	70.77	861.41	Static
06/15/76	City of Riverside	71.20	860.98	Static
06/22/76	City of Riverside	78.30	853.88	Static
06/30/76	City of Riverside	79.10	853.08	Static (Low)
07/13/76	City of Riverside	78.20	853.98	Static
07/15/76	SBVMWD	76.18	856.00	Static
07/20/76	City of Riverside	75.70	856.48	Static
07/27/76	City of Riverside	75.60	856.58	Static
08/01/76	City of Riverside	75.60	856.58	Static
08/10/76	City of Riverside	75.40	856.78	Static
08/13/76	SBVMWD	78.29	853.89	Static

**Western San Bernardino Watermaster
Well Measurement Record for**

Flume #2

State Well Number 1S/4W29H01S

Basin: Riverside North

Reference Point Elevation: 932.18

Date	Obtained from	Ref. Pt. to Water	Water Surface Elevation	Remarks
08/17/76	City of Riverside	76.30	855.88	Static
08/17/76	City of Riverside	75.90	856.28	Static
08/31/76	City of Riverside	76.00	856.18	Static
09/08/76	City of Riverside	75.90	856.28	Static
09/10/76	SBVMWD	71.54	860.64	Static
09/14/76	City of Riverside	74.10	858.08	Static
09/21/76	City of Riverside	71.90	860.28	Static
09/28/76	City of Riverside	71.40	860.78	Static
10/06/76	City of Riverside	73.90	858.28	Static
10/12/76	City of Riverside	73.20	858.98	Static
10/13/76	SBVMWD	74.33	857.85	Static
10/17/76	City of Riverside	70.20	861.98	Static
10/26/76	City of Riverside	71.40	860.78	Static
11/01/76	City of Riverside	71.70	860.48	Static
11/10/76	City of Riverside	72.80	859.38	Static
11/16/76	City of Riverside	73.10	859.08	Static
11/17/76	SBVMWD	73.92	858.26	Static
11/23/76	City of Riverside	73.90	858.28	Static
12/01/76	City of Riverside	74.40	857.78	Static
12/07/76	City of Riverside	74.10	858.08	Static
12/14/76	City of Riverside	74.20	857.98	Static
12/16/76	SBVMWD	75.10	857.08	Static
12/21/76	City of Riverside	74.80	857.38	Static
1977				
01/01/77	City of Riverside	74.70	857.48	Static
01/04/77	City of Riverside	73.60	858.58	Static
01/12/77	City of Riverside	72.80	859.38	Static
01/17/77	SBVMWD	72.50	859.68	Static
01/18/77	City of Riverside	71.90	860.28	Static
01/25/77	City of Riverside	72.10	860.08	Static
02/01/77	City of Riverside	71.80	860.38	Static
02/08/77	City of Riverside	105.20	826.98	Well Pumping
02/10/77	SBVMWD	102.70	829.48	Well Pumping
02/15/77	City of Riverside	108.20	823.98	Well Pumping
02/22/77	City of Riverside	109.40	822.78	Well Pumping
03/01/77	City of Riverside	75.60	856.58	Static
03/08/77	City of Riverside	74.20	857.98	Static
03/10/77	SBVMWD	74.80	857.38	Static

**Western San Bernardino Watermaster
Well Measurement Record for**

Flume #2

State Well Number 1S/4W29H01S

Basin: Riverside North

Reference Point Elevation: 932.18

Date	Obtained from	Ref. Pt. to Water	Water Surface Elevation	Remarks
03/15/77	City of Riverside	75.00	857.18	Static
03/22/77	City of Riverside	76.50	855.68	Static
03/29/77	City of Riverside	77.00	855.18	Static
04/01/77	City of Riverside	76.30	855.88	Static
04/05/77	City of Riverside	72.80	859.38	Static
04/12/77	City of Riverside	72.40	859.78	Static
04/13/77	SBVMWD	74.00	858.18	Static
04/19/77	City of Riverside	72.80	859.38	Static
04/26/77	City of Riverside	72.40	859.78	Static
05/01/77	City of Riverside	72.80	859.38	Static #3 pumping
05/05/77	City of Riverside	106.30	825.88	Well Pumping
05/10/77	City of Riverside	76.30	855.88	Static
05/11/77	SBVMWD	76.88	855.30	Static
05/17/77	City of Riverside	66.70	865.48	Static
05/24/77	City of Riverside	73.30	858.88	Static
06/02/77	City of Riverside	75.50	856.68	Well Pumping (?)
06/07/77	City of Riverside	107.80	824.38	Well Pumping
06/08/77	SBVMWD	122.00	810.18	Well Pumping
06/14/77	City of Riverside	108.90	823.28	Well Pumping
06/21/77	City of Riverside	107.80	824.38	Well Pumping
06/28/77	City of Riverside	109.40	822.78	Well Pumping
07/05/77	City of Riverside	110.00	822.18	Well Pumping
07/07/77	SBVMWD	121.96	810.22	Well Pumping
07/12/77	City of Riverside	76.60	855.58	Static
07/19/77	City of Riverside	76.70	855.48	Static
07/19/77	WMWD	77.10	855.08	Static
07/26/77	City of Riverside	78.30	853.88	Static
08/01/77	City of Riverside	79.00	853.18	Static
08/02/77	City of Riverside	79.20	852.98	Static
08/08/77	City of Riverside	80.00	852.18	Static
08/09/77	WMWD	79.80	852.38	Pump off one hour
08/16/77	City of Riverside	80.60	851.58	Static Meeks & Mill on
08/22/77	WMWD	76.70	855.48	Static
08/23/77	City of Riverside	76.80	855.38	Static
08/25/77	SBVMWD	75.69	856.49	Static
08/31/77	City of Riverside	76.80	855.38	Static Mill on
09/01/77	City of Riverside	76.80	855.38	Static
09/13/77	City of Riverside	110.40	821.78	Well Pumping
09/20/77	City of Riverside	112.30	819.88	Well Pumping

**Western San Bernardino Watermaster
Well Measurement Record for**

Flume #2

State Well Number 1S/4W29H01S

Basin: Riverside North

Reference Point Elevation: 932.18

Date	Obtained from	Ref. Pt. to Water	Water Surface Elevation	Remarks
09/21/77	SBVMWD	111.10	821.08	Well Pumping
09/27/77	City of Riverside	111.00	821.18	Well Pumping
10/01/77	City of Riverside	111.20	820.98	Well Pumping
10/05/77	City of Riverside	111.90	820.28	Well Pumping
10/11/77	City of Riverside	79.70	852.48	Static
10/11/77	SBVMWD	97.79	834.39	Static (?)
10/20/77	City of Riverside	80.60	851.58	Static #4 on
10/25/77	City of Riverside	80.20	851.98	Static #4 on
11/02/77	City of Riverside	81.20	850.98	Static #4 on
11/08/77	City of Riverside	80.90	851.28	Static #4 on
11/11/77	WMWD	82.10	850.08	Static #4 on
11/15/77	City of Riverside	83.20	848.98	Static #4 on
11/15/77	SBVMWD	82.40	849.78	Static, pumping nearby
11/22/77	City of Riverside	83.80	848.38	Static #4 on
12/01/77	City of Riverside	82.10	850.08	Static #4 on
12/06/77	City of Riverside	82.80	849.38	Static #4 on
12/13/77	City of Riverside	83.00	849.18	Static #4 on
12/14/77	SBVMWD	83.34	848.84	Static, pumping nearby
12/20/77	City of Riverside	83.80	848.38	Static #4 on
12/27/77	City of Riverside	85.00	847.18	Static (Low)

1978

01/01/78	City of Riverside	85.00	847.18	Static
01/10/78	City of Riverside	76.50	855.68	Static
01/14/78	SBVMWD	76.98	855.20	Static
01/17/78	City of Riverside	72.30	859.88	Static
01/24/78	City of Riverside	71.80	860.38	Static
01/31/78	City of Riverside	71.80	860.38	Static
02/07/78	City of Riverside	70.10	862.08	Static
02/14/78	City of Riverside	68.20	863.98	Static
02/16/78	SBVMWD	68.20	863.98	Static
02/17/78	WMWD	67.30	864.88	Static
02/21/78	City of Riverside	67.80	864.38	Static
02/28/78	City of Riverside	66.90	865.28	Static
03/14/78	City of Riverside	51.10	881.08	Static
03/16/78	SBVMWD	48.35	883.83	Static
03/21/78	City of Riverside	44.20	887.98	Static
03/29/78	City of Riverside	41.30	890.88	Static
04/05/78	City of Riverside	37.60	894.58	Static

**Western San Bernardino Watermaster
Well Measurement Record for**

Flume #2

State Well Number 1S/4W29H01S

Basin: Riverside North

Reference Point Elevation: 932.18

Date	Obtained from	Ref. Pt. to Water	Water Surface Elevation	Remarks
04/11/78	City of Riverside	35.90	896.28	Static
04/11/78	SBVMWD	41.90	890.28	Static
04/18/78	City of Riverside	66.80	865.38	Pumping
04/25/78	City of Riverside	34.20	897.98	Static
04/27/78	WMWD	32.00	900.18	Static
05/10/78	SBVMWD	30.10	902.08	Static
05/10/78	City of Riverside	29.80	902.38	Static
05/17/78	City of Riverside	29.80	902.38	Static
05/25/78	City of Riverside	28.70	903.48	Static
06/07/78	City of Riverside	28.80	903.38	Static
06/13/78	City of Riverside	29.20	902.98	Static
06/13/78	WMWD	29.00	903.18	Static
06/14/78	SBVMWD	29.10	903.08	Static
06/20/78	City of Riverside	28.20	903.98	Static
06/28/78	City of Riverside	28.10	904.08	Static
07/04/78	City of Riverside	29.20	902.98	Static
07/11/78	SBVMWD	31.10	901.08	Static
07/11/78	City of Riverside	30.40	901.78	Static
08/01/78	City of Riverside	31.60	900.58	Static
08/02/78	WMWD	31.40	900.78	Static
08/08/78	City of Riverside	31.00	901.18	Static
08/09/78	SBVMWD	32.15	900.03	Static
08/15/78	City of Riverside	30.90	901.28	Static
08/22/78	City of Riverside	31.00	901.18	Static
08/29/78	City of Riverside	31.10	901.08	Static
09/04/78	City of Riverside	31.40	900.78	Static
09/12/78	City of Riverside	33.40	898.78	Static
09/13/78	SBVMWD	33.89	898.29	Static
09/13/78	WMWD	33.10	899.08	Static
09/20/78	City of Riverside	34.10	898.08	Static
09/26/78	City of Riverside	34.90	897.28	Static
10/01/78	City of Riverside	35.00	897.18	Static
10/09/78	City of Riverside	36.50	895.68	Static
10/11/78	SBVMWD	36.62	895.56	Static
10/17/78	City of Riverside	36.70	895.48	Static
10/24/78	City of Riverside	38.10	894.08	Static
10/26/78	WMWD	38.00	894.18	Static
11/06/78	City of Riverside	39.60	892.58	Static
11/14/78	City of Riverside	39.80	892.38	Static

**Western San Bernardino Watermaster
Well Measurement Record for**

Flume #2

State Well Number 1S/4W29H01S

Basin: Riverside North

Reference Point Elevation: 932.18

Date	Obtained from	Ref. Pt. to Water	Water Surface Elevation	Remarks
11/15/78	SBVMWD	40.55	891.63	Static (Low)
11/21/78	City of Riverside	36.50	895.68	Static
11/28/78	City of Riverside	38.50	893.68	Static
12/05/78	City of Riverside	37.60	894.58	Static
12/13/78	SBVMWD	37.70	894.48	Static
12/19/78	City of Riverside	32.40	899.78	Static
12/27/78	City of Riverside	32.20	899.98	Static
1979				
01/02/79	City of Riverside	32.00	900.18	Static
01/09/79	City of Riverside	32.30	899.88	Static
01/16/79	City of Riverside	32.00	900.18	Static
01/17/79	SBVMWD	35.25	896.93	Reading Error?
01/30/79	City of Riverside	33.40	898.78	Static
02/05/79	WMWD	33.00	899.18	Static
02/06/79	City of Riverside	33.30	898.88	Static
02/14/79	City of Riverside	32.30	899.88	Static
02/15/79	SBVMWD	33.00	899.18	Static
02/20/79	City of Riverside	33.00	899.18	Static
03/01/79	City of Riverside	31.60	900.58	Static
03/07/79	WMWD	30.90	901.28	Static
03/07/79	City of Riverside	31.00	901.18	Static
03/14/79	City of Riverside	29.80	902.38	Static
03/14/79	SBVMWD	32.25	899.93	Reading Error?
03/20/79	City of Riverside	29.60	902.58	Static
03/27/79	City of Riverside	28.90	903.28	Static
04/03/79	City of Riverside	28.60	903.58	Static
04/10/79	City of Riverside	27.60	904.58	Static
04/11/79	SBVMWD	33.00	899.18	Reading Error?
04/18/79	City of Riverside	26.50	905.68	Static
04/25/79	City of Riverside	25.90	906.28	Static
05/03/79	City of Riverside	24.80	907.38	Static
05/16/79	SBVMWD	28.70	903.48	Reading Error?
05/22/79	WMWD	26.00	906.18	Static
05/22/79	City of Riverside	25.20	906.98	Static
05/29/79	City of Riverside	26.40	905.78	Static
06/01/79	City of Riverside	26.40	905.78	Static
06/05/79	City of Riverside	27.40	904.78	Static
06/11/79	SBVMWD	30.25	901.93	Reading Error?

**Western San Bernardino Watermaster
Well Measurement Record for**

Flume #2

State Well Number 1S/4W29H01S

Basin: Riverside North

Reference Point Elevation: 932.18

Date	Obtained from	Ref. Pt. to Water	Water Surface Elevation	Remarks
06/12/79	City of Riverside	28.20	903.98	Static
06/19/79	City of Riverside	29.30	902.88	Static
06/26/79	City of Riverside	29.80	902.38	Static
07/03/79	City of Riverside	30.80	901.38	Static
07/10/79	City of Riverside	31.10	901.08	Static
07/11/79	SBVMWD	32.15	900.03	Static
08/01/79	City of Riverside	31.20	900.98	Static
08/08/79	SBVMWD	32.35	899.83	Static
08/14/79	City of Riverside	30.80	901.38	Static
08/21/79	WMWD	35.00	897.18	Static
08/28/79	City of Riverside	37.10	895.08	Static
09/05/79	City of Riverside	36.10	896.08	Static
09/13/79	SBVMWD	38.80	893.38	Static
10/01/79	City of Riverside	32.00	900.18	Reading Error?
10/11/79	SBVMWD	41.70	890.48	Low
10/16/79	City of Riverside	39.30	892.88	Static
10/23/79	City of Riverside	38.10	894.08	Static
10/30/79	City of Riverside	38.30	893.88	Static
11/06/79	City of Riverside	38.60	893.58	Static
11/13/79	City of Riverside	39.70	892.48	Static
11/15/79	SBVMWD	40.30	891.88	Static
11/16/79	WMWD	40.00	892.18	Static
11/21/79	City of Riverside	40.70	891.48	Static
11/27/79	City of Riverside	40.60	891.58	Static
12/17/79	SBVMWD	40.75	891.43	Static
1980				
01/18/80	WMWD	41.00	891.18	Static
01/21/80	SBVMWD	41.18	891.00	Static
02/04/80	WMWD	38.20	893.98	Static
02/14/80	SBVMWD	38.73	893.45	Static
03/04/80	City of Riverside	26.00	906.18	Static
03/14/80	SBVMWD	21.30	910.88	Static
04/04/80	City of Riverside	22.00	910.18	Static
04/08/80	WMWD	22.00	910.18	Static
04/16/80	SBVMWD	22.20	909.98	Static
05/05/80	City of Riverside	22.00	910.18	Static
05/16/80	SBVMWD	20.70	911.48	Static
05/21/80	City of Riverside	22.20	909.98	Static

**Western San Bernardino Watermaster
Well Measurement Record for**

Flume #2

State Well Number 1S/4W29H01S

Basin: Riverside North

Reference Point Elevation: 932.18

Date	Obtained from	Ref. Pt. to Water	Water Surface Elevation	Remarks
06/12/80	SBVMWD	21.93	910.25	Static
07/22/80	SBVMWD	21.87	910.31	Static
08/13/80	SBVMWD	21.84	910.34	Static
08/13/80	WMWD	21.40	910.78	Static
09/08/80	WMWD	22.40	909.78	Static
09/16/80	City of Riverside	23.20	908.98	Static
09/17/80	SBVMWD	22.89	909.29	Static
09/30/80	City of Riverside	23.00	909.18	Static
10/01/80	City of Riverside	23.00	909.18	Static
10/15/80	City of Riverside	23.50	908.68	Static
10/21/80	City of Riverside	23.50	908.68	Static
10/23/80	SBVMWD	23.59	908.59	Static
10/28/80	City of Riverside	23.80	908.38	Static
11/03/80	WMWD	23.70	908.48	Static
11/04/80	City of Riverside	24.50	907.68	Static
11/01/44	City of Riverside	24.70	907.48	Low
11/18/80	City of Riverside	23.00	909.18	Static
11/26/80	SBVMWD	23.73	908.45	Static
12/18/80	SBVMWD	23.37	908.81	Static
12/23/80	WMWD	22.70	909.48	Static

1981

01/06/81	City of Riverside	21.80	910.38	Static
01/15/81	SB	21.67	910.51	Static
01/15/81	City of Riverside	21.20	910.98	Static
01/20/81	City of Riverside	21.60	910.58	Static
01/27/81	City of Riverside	22.00	910.18	Static
02/03/81	City of Riverside	20.50	911.68	Static
02/10/81	City of Riverside	20.00	912.18	Static
02/11/81	SB	20.03	912.15	Static
02/17/81	City of Riverside	20.10	912.08	Static
02/24/81	City of Riverside	20.50	911.68	Static
02/24/81	WMWD	19.85	912.33	Static
03/03/81	City of Riverside	20.00	912.18	Static
03/10/81	City of Riverside	20.20	911.98	Static
03/13/81	SB	20.48	911.70	Static
03/17/81	City of Riverside	20.50	911.68	Static
03/25/81	City of Riverside	20.90	911.28	Static
03/27/81	WMWD	20.80	911.38	Static

**Western San Bernardino Watermaster
Well Measurement Record for**

Flume #2

State Well Number 1S/4W29H01S

Basin: Riverside North

Reference Point Elevation: 932.18

Date	Obtained from	Ref. Pt. to Water	Water Surface Elevation	Remarks
04/07/81	City of Riverside	21.00	911.18	Static
04/14/81	City of Riverside	21.90	910.28	Static
04/15/81	SB	21.47	910.71	Static
04/21/81	City of Riverside	22.00	910.18	Static
05/07/81	WMWD	22.00	910.18	Static
05/14/81	SB	22.46	909.72	Static
05/29/81	City of Riverside	21.70	910.48	Static
06/18/81	City of Riverside	23.00	909.18	Static
06/22/81	City of Riverside	23.10	909.08	Static
06/29/81	City of Riverside	23.60	908.58	Static
07/10/81	WMWD	22.65	909.53	Static
07/16/81	SB	22.85	909.33	Static
07/22/81	City of Riverside	23.40	908.78	Static
07/29/81	City of Riverside	23.90	908.28	Static
08/13/81	SB	23.05	909.13	Static
08/18/81	WMWD	22.60	909.58	Static
08/19/81	City of Riverside	23.20	908.98	Static
08/26/81	City of Riverside	23.80	908.38	Static
09/02/81	City of Riverside	23.90	908.28	Low
09/15/81	SB	23.10	909.08	Static
10/13/81	City of Riverside	27.50	904.68	Reading Error?
10/16/81	SB	23.15	909.03	Static
10/27/81	City of Riverside	22.00	910.18	Static
11/10/81	WMWD	23.10	909.08	Static
11/20/81	SB	23.15	909.03	Static
12/01/81	City of Riverside	20.00	912.18	Static
12/22/81	WMWD	21.07	911.11	Static
12/31/81	City of Riverside	21.20	910.98	Static

1982

01/06/82	City of Riverside	21.50	910.68	
01/14/82	City of Riverside	20.00	912.18	
02/16/82	City of Riverside	21.00	911.18	
02/23/82	City of Riverside	21.20	910.98	
03/02/82	City of Riverside	20.60	911.58	
03/09/82	City of Riverside	20.70	911.48	
03/16/82	City of Riverside	20.30	911.88	
03/23/82	City of Riverside	19.90	912.28	
03/30/82	City of Riverside	19.70	912.48	

**Western San Bernardino Watermaster
Well Measurement Record for**

Flume #2

State Well Number 1S/4W29H01S

Basin: Riverside North

Reference Point Elevation: 932.18

Date	Obtained from	Ref. Pt. to Water	Water Surface Elevation	Remarks
04/06/82	City of Riverside	20.00	912.18	
04/13/82	City of Riverside	19.70	912.48	
04/20/82	City of Riverside	19.90	912.28	
04/27/82	City of Riverside	21.20	910.98	
05/04/82	City of Riverside	20.50	911.68	
05/10/82	WMWD	20.40	911.78	
05/11/82	City of Riverside	20.90	911.28	
05/18/82	City of Riverside	21.10	911.08	
05/25/82	City of Riverside	21.80	910.38	
06/01/82	City of Riverside	22.20	909.98	
06/08/82	City of Riverside	22.80	909.38	
06/22/82	City of Riverside	23.00	909.18	
07/01/82	City of Riverside	23.30	908.88	
07/06/82	City of Riverside	23.40	908.78	
07/13/82	City of Riverside	23.60	908.58	
07/20/82	City of Riverside	23.80	908.38	
08/01/82	City of Riverside	23.90	908.28	
08/03/82	City of Riverside	23.20	908.98	
08/10/82	City of Riverside	23.50	908.68	
08/17/82	City of Riverside	24.00	908.18	
08/25/82	City of Riverside	24.70	907.48	Low
09/01/82	City of Riverside	23.80	908.38	
09/08/82	City of Riverside	24.80	907.38	
09/14/82	City of Riverside	24.40	907.78	
09/21/82	City of Riverside	24.40	907.78	
10/01/82	City of Riverside	24.30	907.88	
10/05/82	City of Riverside	24.40	907.78	
10/19/82	City of Riverside	24.80	907.38	
10/26/82	City of Riverside	24.40	907.78	
11/02/82	City of Riverside	24.70	907.48	
11/09/82	City of Riverside	24.90	907.28	
11/16/82	City of Riverside	23.30	908.88	
11/23/82	City of Riverside	23.00	909.18	
12/01/82	City of Riverside	21.90	910.28	
12/14/82	City of Riverside	22.90	909.28	
12/21/82	City of Riverside	22.20	909.98	
12/27/82	City of Riverside	21.10	911.08	
12/28/82	WMWD	21.80	910.38	

**Western San Bernardino Watermaster
Well Measurement Record for**

Flume #2

State Well Number 1S/4W29H01S

Basin: Riverside North

Reference Point Elevation: 932.18

Date	Obtained from	Ref. Pt. to Water	Water Surface Elevation	Remarks
1983				
01/13/83	City of Riverside	21.90	910.28	
01/18/83	City of Riverside	22.20	909.98	
01/25/83	City of Riverside	21.60	910.58	
02/01/83	City of Riverside	21.00	911.18	
02/08/83	City of Riverside	21.00	911.18	
02/15/83	City of Riverside	21.10	911.08	
02/22/83	City of Riverside	21.10	911.08	
03/01/83	City of Riverside	19.20	912.98	
03/08/83	City of Riverside	19.50	912.68	
03/15/83	City of Riverside	19.60	912.58	
03/22/83	City of Riverside	19.70	912.48	
04/01/83	City of Riverside	19.50	912.68	
04/05/83	City of Riverside	19.80	912.38	
04/12/83	City of Riverside	19.80	912.38	
04/19/83	City of Riverside	19.90	912.28	
04/26/83	City of Riverside	20.00	912.18	
05/01/83	City of Riverside	20.00	912.18	
05/03/83	City of Riverside	19.50	912.68	
05/10/83	City of Riverside	19.50	912.68	
05/24/83	City of Riverside	21.40	910.78	
05/29/83	City of Riverside	23.40	908.78	
06/21/83	City of Riverside	21.00	911.18	(?)
06/29/83	City of Riverside	21.00	911.18	
07/12/83	City of Riverside	22.00	910.18	
07/19/83	City of Riverside	20.90	911.28	
07/26/83	City of Riverside	21.00	911.18	
08/30/83	City of Riverside	20.60	911.58	
09/01/83	City of Riverside	20.60	911.58	
09/01/83	WMWD	20.10	912.08	
09/07/83	City of Riverside	20.60	911.58	
09/13/83	City of Riverside	20.80	911.38	
09/20/83	City of Riverside	20.80	911.38	
09/27/83	City of Riverside	20.80	911.38	
10/04/83	City of Riverside	19.90	912.28	
10/11/83	City of Riverside	19.60	912.58	
10/18/83	City of Riverside	19.90	912.28	
10/25/83	City of Riverside	20.60	911.58	
11/01/83	City of Riverside	20.80	911.38	

**Western San Bernardino Watermaster
Well Measurement Record for**

Flume #2

State Well Number 1S/4W29H01S

Basin: Riverside North

Reference Point Elevation: 932.18

Date	Obtained from	Ref. Pt. to Water	Water Surface Elevation	Remarks
11/01/83	WMWD	20.20	911.98	
11/08/83	City of Riverside	20.70	911.48	
11/16/83	City of Riverside	20.60	911.58	
11/22/83	City of Riverside	20.50	911.68	
12/01/83	City of Riverside	20.10	912.08	
12/06/83	City of Riverside	19.70	912.48	
12/20/83	City of Riverside	20.30	911.88	
12/27/83	City of Riverside	19.00	913.18	
1984				
01/01/84	City of Riverside	20.30	911.88	
01/10/84	City of Riverside	19.30	912.88	
01/17/84	City of Riverside	19.40	912.78	
01/24/84	City of Riverside	31.60	900.58	(?)
02/01/84	City of Riverside	20.10	912.08	
02/07/84	City of Riverside	20.50	911.68	
02/14/84	City of Riverside	20.60	911.58	
02/21/84	City of Riverside	20.60	911.58	
03/01/84	City of Riverside	20.60	911.58	
03/08/84	City of Riverside	21.40	910.78	
03/20/84	City of Riverside	21.00	911.18	
04/01/84	City of Riverside	20.90	911.28	
04/03/84	City of Riverside	21.00	911.18	
04/25/84	City of Riverside	20.90	911.28	
04/30/84	City of Riverside	21.00	911.18	
05/01/84	City of Riverside	21.00	911.18	
05/08/84	City of Riverside	21.10	911.08	
05/15/84	City of Riverside	21.20	910.98	
05/22/84	City of Riverside	21.30	910.88	
06/01/84	City of Riverside	21.30	910.88	
06/12/84	City of Riverside	22.20	909.98	
06/19/84	City of Riverside	21.50	910.68	
07/01/84	City of Riverside	22.50	909.68	
07/10/84	City of Riverside	22.70	909.48	
08/01/84	City of Riverside	22.50	909.68	
09/01/84	City of Riverside	21.90	910.28	
10/01/84	City of Riverside	23.60	908.58	
10/02/84	WMWD	23.30	908.88	
11/01/84	City of Riverside	23.90	908.28	

**Western San Bernardino Watermaster
Well Measurement Record for**

Flume #2

State Well Number 1S/4W29H01S

Basin: Riverside North

Reference Point Elevation: 932.18

Date	Obtained from	Ref. Pt. to Water	Water Surface Elevation	Remarks
12/01/84	City of Riverside	24.10	908.08	Low

**Western San Bernardino Watermaster
Well Measurement Record for**

Flume #2

State Well Number 1S/4W29H01S

Basin: Riverside Basin Area
within San Bernardino County

Reference Point Elevation: 932.18

after Jan 2008 **932.45**

935.088 see note in comment box

after Sept 2014 931.37

Date	Obtained from	Ref. Pt. to Water	Water Surface Elevation	Remarks
1985				
02/01/85	City of Riverside	21.00	911.18	
03/01/85	City of Riverside	21.70	910.48	
03/05/85	City of Riverside	21.80	910.38	
03/14/85	City of Riverside	22.00	910.18	
03/19/85	City of Riverside	22.10	910.08	
03/26/85	City of Riverside	22.10	910.08	
04/01/85	City of Riverside	22.10	910.08	
04/02/85	City of Riverside	22.00	910.18	
04/09/85	City of Riverside	22.20	909.98	
04/16/85	City of Riverside	22.30	909.88	
04/23/85	City of Riverside	22.40	909.78	
05/01/85	City of Riverside	22.40	909.78	
06/01/85	City of Riverside	22.40	909.78	
07/01/85	City of Riverside	24.10	908.08	
08/01/85	City of Riverside	24.10	908.08	
09/01/85	City of Riverside	25.50	906.68	Low
10/01/85	City of Riverside	24.90	907.28	
12/01/85	City of Riverside	24.80	907.38	
1986				
01/01/86	C of R	22.80	909.38	
02/01/86	C of R	23.70	908.48	
02/11/86	C of R	23.00	909.18	
03/25/86	C of R	21.20	910.98	
04/01/86	C of R	21.50	910.68	
04/08/86	C of R	21.60	910.58	
05/06/86	C of R	22.00	910.18	
05/13/86	C of R	22.60	909.58	
05/20/86	C of R	22.70	909.48	
05/27/86	WMWD	22.00	910.18	
06/17/86	C of R	23.00	909.18	
07/20/86	C of R	23.60	908.58	
08/05/86	C of R	23.60	908.58	
08/12/86	C of R	24.00	908.18	
08/26/86	C of R	24.40	907.78	

**Western San Bernardino Watermaster
Well Measurement Record for**

Flume #2

State Well Number 1S/4W29H01S

Basin: Riverside Basin Area
within San Bernardino County

Reference Point Elevation: 932.18

after Jan 2008 **932.45**

935.088 see note in comment box

after Sept 2014 931.37

Date	Obtained from	Ref. Pt. to Water	Water Surface Elevation	Remarks
09/02/86	C of R	24.70	907.48	
09/16/86	WMWD	24.50	907.68	
09/23/86	C of R	25.10	907.08	
10/24/86	WMWD	23.00	909.18	
11/19/86	C of R	25.60	906.58	Low for the year
12/29/86	C of R	25.60	906.58	
1987				
01/06/87	WMWD	23.30	908.88	
01/28/87	C of R	23.20	908.98	
03/03/87	C of R	25.80	906.38	
03/31/87	C of R	25.60	906.58	
04/20/87	WMWD	28.00	904.18	
04/30/87	C of R	28.70	903.48	
06/10/87	C of R	29.00	903.18	
07/06/87	C of R	28.70	903.48	
08/09/87	C of R	29.10	903.08	
08/16/87	C of R	27.60	904.58	
08/25/87	C of R	29.20	902.98	Low for the year
09/24/87	C of R	27.30	904.88	
11/03/87	C of R	13.80	918.38	?
11/10/87	C of R	26.90	905.28	
12/08/87	C of R	26.60	905.58	
12/22/87	C of R	26.60	905.58	
12/23/87	WMWD	26.00	906.18	
12/29/87	C of R	27.50	904.68	
1988				
01/05/88	C of R	26.90	905.28	
01/12/88	C of R	26.90	905.28	
01/19/88	C of R	26.20	905.98	
01/26/88	C of R	26.10	906.08	
03/01/88	C of R	26.00	906.18	
03/08/88	C of R	25.80	906.38	
04/15/88	C of R	35.50	896.68	
05/01/88	C of R	26.00	906.18	
06/28/88	C of R	32.30	899.88	

**Western San Bernardino Watermaster
Well Measurement Record for**

Flume #2

State Well Number 1S/4W29H01S

Basin: Riverside Basin Area
within San Bernardino County

Reference Point Elevation: 932.18

after Jan 2008 **932.45**

935.088 see note in comment box

after Sept 2014 931.37

Date	Obtained from	Ref. Pt. to Water	Water Surface Elevation	Remarks
07/01/88	C of R	32.30	899.88	
07/05/88	C of R	34.60	897.58	
07/12/88	C of R	36.00	896.18	
08/01/88	C of R	36.40	895.78	Low for the year
08/17/88	C of R	33.50	898.68	
09/01/88	C of R	34.70	897.48	
10/01/88	C of R	34.70	897.48	
11/01/88	C of R	31.00	901.18	
1989				
01/01/89	C of R	32.80	899.38	
01/26/89	C of R	36.40	895.78	
02/01/89	C of R	36.40	895.78	
02/09/89	C of R	32.40	899.78	
02/22/89	C of R	33.60	898.58	
03/01/89	C of R	33.60	898.58	
03/12/89	C of R	34.90	897.28	
03/19/89	C of R	40.10	892.08	
03/25/89	C of R	33.20	898.98	
04/28/89	C of R	37.60	894.58	
05/05/89	C of R	38.80	893.38	
05/11/89	C of R	38.70	893.48	
06/11/89	C of R	40.90	891.28	
06/16/89	C of R	38.90	893.28	
06/30/89	C of R	41.10	891.08	
08/28/89	C of R	42.30	889.88	
09/26/89	C of R	42.80	889.38	
10/11/89	C of R	45.40	886.78	
10/17/89	C of R	44.10	888.08	
10/31/89	C of R	42.90	889.28	
11/10/89	C of R	45.00	887.18	
11/18/89	C of R	44.80	887.38	
11/24/89	C of R	44.50	887.68	
12/01/89	C of R	44.50	887.68	
12/09/89	C of R	45.00	887.18	
12/16/89	C of R	44.50	887.68	

**Western San Bernardino Watermaster
Well Measurement Record for**

Flume #2

State Well Number 1S/4W29H01S

Basin: Riverside Basin Area
within San Bernardino County

Reference Point Elevation: 932.18

after Jan 2008 **932.45**

935.088 see note in comment box

after Sept 2014 931.37

Date	Obtained from	Ref. Pt. to Water	Water Surface Elevation	Remarks
12/23/89	C of R	45.00	887.18	
12/31/89	C of R	45.90	886.28	Low for the year
1990				
01/06/90	C of R	45.20	886.98	
01/13/90	C of R	45.50	886.68	
01/19/90	C of R	45.00	887.18	
01/25/90	C of R	44.00	888.18	
02/03/90	C of R	44.50	887.68	
02/10/90	C of R	44.50	887.68	
02/24/90	C of R	41.00	891.18	
03/07/90	C of R	41.50	890.68	
03/12/90	C of R	43.70	888.48	
04/02/90	C of R	44.50	887.68	
05/22/90	WMWD	44.10	888.08	
06/06/90	C of R	44.00	888.18	
07/09/90	C of R	46.00	886.18	
07/30/90	C of R	46.70	885.48	
09/19/90	C of R	45.30	886.88	
10/31/90	C of R	44.70	887.48	
12/02/90	C of R	50.00	882.18	Low for the year
12/17/90	WMWD	49.90	882.28	
1991				
01/15/91	C of R	47.20	884.98	
01/28/91	C of R	49.00	883.18	
03/04/91	C of R	44.00	888.18	
03/21/91	C of R	43.30	888.88	
04/16/91	C of R	48.00	884.18	
04/29/91	C of R	43.10	889.08	
05/13/91	C of R	47.00	885.18	
05/31/91	WMWD	47.90	884.28	Low for the year
08/23/91	C of R	86.50	845.68	Pumping
10/10/91	C of R	87.00	845.18	Pumping
1992				
01/16/92	WMWD	59.35	872.83	

**Western San Bernardino Watermaster
Well Measurement Record for**

Flume #2

State Well Number 1S/4W29H01S

Basin: Riverside Basin Area
within San Bernardino County

Reference Point Elevation: 932.18

after Jan 2008 **932.45**

935.088 see note in comment box

after Sept 2014 931.37

Date	Obtained from	Ref. Pt. to Water	Water Surface Elevation	Remarks
02/03/92	C of R	53.10	879.08	Pumping
02/22/92	C of R	57.80	874.38	Static ?
03/11/92	C of R	55.80	876.38	
04/07/92	C of R	49.50	882.68	
11/24/92	C of R	63.00	869.18	Flume #3 pumping
12/15/93	C of R	59.00	873.18	Low for the year
1993				
01/23/93	C of R	35.30	896.88	
03/15/93	C of R	35.00	897.18	
04/15/93	C of R	35.00	897.18	
05/04/93	C of R	35.00	897.18	Low for the year
06/08/93	C of R	35.00	897.18	
08/30/93	C of R	58.00	874.18	Pumping
09/07/93	C of R	58.80	873.38	Pumping
10/23/93	USGS	19.67	912.51	
10/26/93	C of R	20.00	912.18	
12/28/93	C of R	18.60	913.58	
1994				
01/05/94	WMWD	19.80	912.38	
02/22/94	C of R	20.00	912.18	
05/25/94	C of R	20.00	912.18	
05/31/94	WMWD	20.00	912.18	
10/24/94	USGS	21.29	910.89	
11/24/94	C of R	21.80	910.38	
12/06/94	C of R	22.30	909.88	Low for the year
1995				
05/04/95	C of R	17.10	915.08	
05/24/95	WMWD	16.60	915.58	Low for the year
1996				
02/03/96	C of R	16.80	915.38	
02/23/96	C of R	16.50	915.68	
03/04/96	WMWD	17.30	914.88	
04/12/96	WMWD/SBVMWD	22.60	909.58	Rix startup

**Western San Bernardino Watermaster
Well Measurement Record for**

Flume #2

State Well Number 1S/4W29H01S

Basin: Riverside Basin Area
within San Bernardino County

Reference Point Elevation: 932.18

after Jan 2008 **932.45**

935.088 see note in comment box

after Sept 2014 931.37

Date	Obtained from	Ref. Pt. to Water	Water Surface Elevation	Remarks
04/23/97	USGS	25.40	906.78	
05/10/96	WMWD	-	-	Pumping
05/14/96	SBVMWD	-	-	Pumping
05/22/96	C of R	66.00	866.18	Pumping
06/14/96	SBVMWD	-	-	Pumping
07/05/96	WMWD	-	-	Pumping
07/19/96	SBVMWD	43.00	889.18	Low for the year
08/06/96	WMWD	-	-	Pumping
08/20/96	SBVMWD	-	-	Pumping
10/08/97	USGS	-	-	Pumping
10/16/96	SBVMWD	-	-	Pumping
11/04/96	WMWD	-	-	Pumping
11/18/96	SBVMWD	-	-	Pumping
12/09/96	WMWD	-	-	Pumping
12/17/96	SBVMWD	-	-	Pumping
1997				
01/16/97	SBVMWD	25.40	906.78	River flowing
02/19/97	SBVMWD	26.00	906.18	
03/18/97	SBVMWD	29.90	902.28	
03/31/97	C of R	43.30	888.88	?
04/18/97	SBVMWD	-	-	Pumping
04/30/97	C of R	25.40	906.78	
05/05/97	WMWD	75.30	-	Pumping
05/20/97	SBVMWD	-	-	Pumping
06/17/97	SBVMWD	-	-	Pumping
07/16/97	SBVMWD	-	-	Pumping
09/16/97	SBVMWD	Below 32'	-	
10/16/97	SBVMWD	Below 32'	-	
11/18/97	SBVMWD	Below 32'	-	Pumping
12/16/97	SBVMWD	48.80	883.38	Low for the year
12/29/97	WMWD	48.00	884.18	
1998				
01/10/98	C of R	47.00	885.18	
02/19/98	SBVMWD	-	-	Tape stuck
02/21/98	C of R	28.20	903.98	

**Western San Bernardino Watermaster
Well Measurement Record for**

Flume #2

State Well Number 1S/4W29H01S

Basin: Riverside Basin Area
within San Bernardino County

Reference Point Elevation: 932.18
after Jan 2008 **932.45**
935.088 see note in comment box
after Sept 2014 931.37

Date	Obtained from	Ref. Pt. to Water	Water Surface Elevation	Remarks
04/08/98	C of R	22.30	909.88	
04/20/98	SBVMWD	-	-	Tape stuck
06/01/98	WMWD	18.50	913.68	
06/18/98	SBVMWD	11.00	921.18	
07/14/98	SBVMWD	-	-	
08/05/98	C of R	53.50	878.68	Pumping
08/17/98	SBVMWD	-	-	
09/17/98	SBVMWD	-	-	
11/10/98	SBVMWD	-	-	Pumping
12/18/98	SBVMWD	-	-	
1999				
01/09/99	C of R	26.60	905.58	Low for "98" year
01/18/99	WMWD	25.80	906.38	
01/19/99	SBVMWD	-	-	
02/16/99	SBVMWD	-	-	
03/17/99	SBVMWD	-	-	
04/14/99	SBVMWD	-	-	
05/19/99	C of R	57.10	-	Pumping
06/03/99	WMWD	-	-	Pumping
07/27/99	C of R	13.8 ?	-	Pumping
10/07/99	C of R	65.00	-	Pumping
12/28/99	WMWD	-	-	Pumping
2000				
01/05/00	C of R	68.8	-	Pumping
03/21/00	C of R	27.80	904.38	Low for year
05/09/00	WMWD	-	-	Pumping
09/18/00	C of R	-	-	Cannot measure
12/04/00	C of R	80.60	851.58	#2 on, #6 on
2001				
01/20/01	C of R	52.10	880.08	
02/16/01	C of R	29.20	902.98	#2 off, #6 off
03/09/01	WMWD	45.35	886.83	
03/09/01	WMWD	42.35	889.83	

**Western San Bernardino Watermaster
Well Measurement Record for**

Flume #2

State Well Number 1S/4W29H01S

Basin: Riverside Basin Area
within San Bernardino County

Reference Point Elevation: 932.18

after Jan 2008 **932.45**

935.088 see note in comment box

after Sept 2014 931.37

Date	Obtained from	Ref. Pt. to Water	Water Surface Elevation	Remarks
04/23/01	C of R	-	-	Cannot measure
06/08/01	WMWD	46.31	885.87	
11/16/01	WMWD	83.80	848.38	Pumping
11/28/01	WMWD	60.90	871.28	Pumping
12/04/01	C of R	58.50	873.68	idle / LOW
2002				
01/12/02	C of R	59.00	873.18	Idle
02/14/02	C of R	--	--	Cannot measure
03/28/02	C of R	--	--	Cannot measure
05/01/02	WMWD	59.80	872.38	Idle
05/03/02	C of R	--	--	Cannot measure
06/11/02	C of R	62.80	869.38	Static
09/19/02	C of R	114.30	817.88	Pumping
11/18/02	C of R	69.00	863.18	Static, LOW
11/28/02	WMWD	--	--	Pumping
12/11/02	WMWD	--	--	Cannot measure
12/20/02	C of R	69.30	862.88	Static
2003				
03/05/03	C of R	66.50	865.68	
04/23/03	USGS	60.87	871.31	
05/09/03	WMWD	-	-	Tape hangs up
10/21/03	USGS	72.21	859.97	
11/19/03	C of R	73.00	859.18	Static / LOW
12/08/03	WMWD	-	-	Tape hangs up
12/22/03	C of R	73.50	858.68	
2004				
03/11/04	C of R	72.90	859.28	
05/01/04	C of R	71.80	860.38	
05/04/04	WMWD	-	-	Tape hangs up @ 36'
05/11/04	C of R	72.80	859.38	
06/15/04	C of R	75.90	856.28	Date estimated
07/05/04	C of R	75.90	856.28	Date estimated
09/15/04	C of R	75.70	856.48	Date estimated

Western San Bernardino Watermaster

Well Measurement Record for

Flume #2

State Well Number 1S/4W29H01S

Basin: Riverside Basin Area
within San Bernardino County

Reference Point Elevation: 932.18

after Jan 2008 **932.45**

935.088 see note in comment box

after Sept 2014 931.37

Date	Obtained from	Ref. Pt. to Water	Water Surface Elevation	Remarks
10/25/04	USGS	76.30	855.88	LOW
12/16/04	C of R	72.70	859.48	
2005				
04/21/05	WMWD	22.00	910.18	Motor replaced, est new MP
05/27/05	WMWD	23.00	909.18	LOW
07/15/05	C of R	21.20	910.98	static
07/25/05	USGS	19.81	912.37	static
10/04/05	C of R	74.90	857.28	static ?
10/10/05	WMWD	68.30	863.88	Pumping ?
11/14/05	WMWD	75.09	857.09	Pumping 1500 gpm
11/15/05	C of R	74.90	857.28	Pumping
12/12/05	WMWD	-	-	Pumping 1500 gpm
2006				
01/09/06	WMWD	77.88	854.30	Pumping 1500 gpm
02/13/06	WMWD	79.80	852.38	#2 on, #3 on, #4 off, #6 off
03/13/06	WMWD	34.75	897.43	#2 off, #3off, #4 off, #6 off
04/10/06	WMWD	26.98	905.20	#2 off, #3off, #4 off, #6 off
04/25/06	USGS	25.00	907.18	static
05/08/06	WMWD	69.05	863.13	#2 on, #3on, #4 off, #6 off
06/10/06	WMWD	75.08	857.10	#2 on, #3 on, #4 off, #6 on
06/14/06	C of R	75.70	856.48	pumping
07/11/06	WMWD	78.85	853.33	#2 on, #3 on, #4 off, #6 on
08/14/06	WMWD	80.07	852.11	#2 on, #3 on, #4 on, #6 off
09/11/06	WMWD	-	-	#2 on, #3 on, #4 on, #6 off
10/04/06	C of R	60.80	871.38	#2 off, #3 off, #4 off, #6 off / LOW
10/09/06	WMWD	51.03	881.15	#2 off, #3 off, #4 off, #6 off
10/25/06	USGS	-	-	pumping
11/10/06	C of R	76.00	856.18	pumping
11/13/06	WMWD	80.30	851.88	#2 on, #3 on, #4 on, #6 off
12/11/06	WMWD	58.30	873.88	#2 off, #3 on, #4 on, #6 on
2007				
01/08/07	WMWD	56.87	875.31	#2 off, #3 off, #4 off, #6 off
01/14/07	C of R	56.50	875.68	

**Western San Bernardino Watermaster
Well Measurement Record for**

Flume #2

State Well Number 1S/4W29H01S

Basin: Riverside Basin Area
within San Bernardino County

Reference Point Elevation: 932.18
after Jan 2008 **932.45**
935.088 see note in comment box
after Sept 2014 931.37

Date	Obtained from	Ref. Pt. to Water	Water Surface Elevation	Remarks
01/22/07	SBVMWD	locked out		#2 off, #3 off, #4 off, #6 off
02/01/07	WMWD	-	-	Locked out
02/15/07	SBVMWD	locked out		#2 off, #3 off, #4 off, #6 off
02/21/07	C of R	52.00	880.18	
03/12/07	WMWD	52.55	879.63	
03/23/07	SBVMWD	locked out		#2 off, #3 off, #4 off, #6 off
04/11/07	WMWD	56.12	876.06	
04/12/07	C of R	63.00	869.18	Watermaster questions reading of 63'
04/19/07	USGS	53.77	878.41	Static
04/27/07	SBVMWD	locked out		#2 off, #3 off, #4 off, #6 off
05/14/07	WMWD	55.63	876.55	
05/16/07	C of R	56.00	876.18	
05/25/07	SBVMWD	locked out		#2 off, #3 off, #4 off, #6 off
06/09/07	C of R	60.20	871.98	
06/11/07	WMWD			#2 off, #3 off, #4 off, #6 off
06/14/07	SBVMWD	locked out		#2 off, #3 off, #4 off, #6 off
07/10/07	C of R	60.50	871.68	
07/11/07	WMWD	57.70	874.48	#2 off, #3 off, #4 off, #6 off
07/19/07	SBVMWD	locked out		#2 off, #3 off, #4 off, #6 off
08/09/07	C of R	63.00	869.18	
08/13/07	WMWD			#2 off, #3 off, #4 off, #6 off
08/16/07	SBVMWD	locked out		#2 off, #3 off, #4 off, #6 off
09/10/07	WMWD			#2 off, #3 off, #4 off, #6 off
09/14/07	C of R	60.10	872.08	
09/17/07	SBVMWD	locked out		#2 off, #3 off, #4 off, #6 off
10/08/07	WMWD	62.02	870.16	#2 off, #3 off, #4 off, #6 off
10/26/07	SBVMWD	locked out		#2 off, #3 off, #4 off, #6 off
10/30/07	USGS	61.80	870.38	Static
11/19/07	SBVMWD	locked out		#2 off, #3 off, #4 off, #6 off
11/28/07	WMWD	62.93	869.25	LOW
12/13/07	SBVMWD	locked out		#2 off, #3 off, #4 off, #6 off
12/21/07	C of R	55.00	877.18	

2008

01/14/08	City of Riverside	49.13	883.32	
01/16/08	Watermaster	48.93	883.52	#2 off, #3 off, #4 off, #6 off

**Western San Bernardino Watermaster
Well Measurement Record for**

Flume #2

State Well Number 1S/4W29H01S

Basin: Riverside Basin Area
within San Bernardino County

Reference Point Elevation: 932.18

after Jan 2008 **932.45**

935.088 see note in comment box

after Sept 2014 931.37

Date	Obtained from	Ref. Pt. to Water	Water Surface Elevation	Remarks
03/19/08	Watermaster	48.55	883.90	#2 off, #3 off, #4 off, #6 off
04/02/08	Watermaster	50.91	881.54	#2 off, #3 off, #4 off, #6 off
04/15/08	USGS	52.57	879.88	Static
05/07/08	Watermaster	55.10	877.35	#2 off, #3 off, #4 off, #6 off
06/05/08	Watermaster	77.43	855.02	#2 on, #3 off, #4 off, #6 on
07/02/08	Watermaster	-	-	Locked out
07/24/08	City of Riverside	68.79	863.66	
08/06/08	Watermaster	82.85	849.60	#2 on, #3 on #4 on #6 on
09/03/08	Watermaster	-	-	Locked out
09/08/08	Watermaster	87.44	845.01	#2 on, #3 on #4 on #6 on
09/30/08	City of Riverside	78.61	853.84	
10/01/08	City of Riverside	78.18	854.27	
10/01/08	Watermaster	78.18	854.27	#2 off, #3 off #4 off #6 off / LOW
10/20/08	USGS	81.03	851.42	
11/06/08	Watermaster	89.90	842.55	#2 on, #3 on #4 on #6 on
12/04/08	Watermaster	90.55	841.90	#2 on, #3 on #4 on #6 on
2009				
01/08/09	Watermaster	88.05	844.40	Pumping; #2 on, #3 on, #4 on, #6 on
01/19/09	City of Riverside	72.69	859.76	Static
01/20/09	City of Riverside	73.84	858.61	Colton pump test
01/21/09	City of Riverside	74.42	858.03	Colton pump test
01/25/09	City of Riverside	71.99	860.46	Static
02/04/09	Watermaster	71.29	861.16	Static; #2 off, #3 off, #4 off, #6 off
03/04/09	City of Riverside	64.44	868.01	Static
03/04/09	Watermaster	64.51	867.94	Static
04/01/09	Watermaster	122.32	810.13	Pumping; #2 on, #3 on, #4 on, #6 on
05/06/09	Watermaster	128.46	803.99	Pumping; #2 on, #3 on, #4 on, #6 off
05/14/09	City of Riverside	129.85	802.60	Pumping
06/03/09	Watermaster	133.04	799.41	Pumping; #2 on, #3 on, #4 on, #6 on
06/18/09	City of Riverside	133.60	798.85	Pumping
07/01/09	Watermaster	133.43	799.02	Pumping; #2 on, #3 on, #4 on, #6 on
07/15/09	City of Riverside	136.05	796.40	Pumping
08/05/09	Watermaster	139.12	793.33	Pumping; #2 on, #3 on, #4 on, #6 on
08/19/09	City of Riverside	140.70	791.75	Pumping
09/02/09	Watermaster	141.87	790.58	Pumping; #2 on, #3 on, #4 on, #6 on

**Western San Bernardino Watermaster
Well Measurement Record for**

Flume #2

State Well Number 1S/4W29H01S

Basin: Riverside Basin Area
within San Bernardino County

Reference Point Elevation: 932.18

after Jan 2008 **932.45**

935.088 see note in comment box

after Sept 2014 931.37

Date	Obtained from	Ref. Pt. to Water	Water Surface Elevation	Remarks
09/15/09	City of Riverside	142.54	789.91	Pumping, #2 on, #3 on, #4 on, #6 on
10/08/09	City of Riverside	142.46	789.99	Pumping, #2 on, #3 on, #4 on
10/08/09	Watermaster	142.54	789.91	Pumping; #2 on, #3 on, #4 on, #6 off
10/09/09	Watermaster	98.11	834.34	Off overnight
10/09/09	City of Riverside	97.91	834.54	Static, no pumping (LOW)
11/04/09	Watermaster	142.10	790.35	Pumping; #2 on, #3 on, #4 on, #6 off
12/02/09	Watermaster	140.51	791.94	Pumping; #2 on, #3 off, #4 off, #6 off
12/04/09	City of Riverside	140.43	792.02	Pumping, #3 on, #4 on
12/28/09	City of Riverside	87.43	845.02	Static, all flume wells off
12/31/09	City of Riverside	133.20	799.25	Pumping

2010

01/06/10	Watermaster	135.42	797.03	Pumping; #2 on, #3 on, #4 on, #6 off
02/03/10	Watermaster	74.08	858.37	Static; #2 off, #3 on, #4 on, #6 off
02/05/10	City of Riverside	74.29	858.16	All well off
03/03/10	Watermaster	70.22	862.23	Pumping; #2 off, #3 on, #4 on, #6 off
03/03/10	City of Riverside	70.18	862.27	
04/07/10	Watermaster	125.24	807.21	Pumping; #2 on, #3 on, #4 on, #6 off
05/05/10	Watermaster	128.19	804.26	Pumping; #2 on, #3 on, #4 on, #6 off
06/02/10	Watermaster	134.01	798.44	Pumping; #2 on, #3 on, #4 on, #6 off
07/07/10	Watermaster	139.83	792.62	Pumping; #2 on, #3 on, #4 on, #6 off
07/13/10	City of Riverside	140.50	791.95	
08/04/10	Watermaster	141.57	790.88	Pumping; #2 on, #3 on, #4 on, #6 off
09/01/10	Watermaster	142.78	789.67	Pumping; #2 on, #3 on, #4 on, #6 off
10/06/10	Watermaster	146.98	785.47	Pumping; #2 on, #3 on, #4 off, #6 off
10/22/10	City of Riverside	98.87	833.58	Static; #2 off, #3 on, #4 on, #6 off
10/27/10	City of Riverside	98.39	834.06	Static; #2 off, #3 on, #4 off, #6 off
11/03/10	Watermaster	96.16	836.29	#2 off, #3 off #4 off, #6 off, LOW
11/03/10	City of Riverside	96.15	836.30	All wells off for 4 day
12/01/10	Watermaster	90.53	841.92	Static; #2 off, #3 off #4 off, #6 off

2011

01/02/11	Watermaster	73.40	859.05	off
01/14/11	City of Riverside	74.53	857.92	All well off
02/02/11	Watermaster	76.28	856.17	off
03/02/11	Watermaster	71.49	860.96	off

**Western San Bernardino Watermaster
Well Measurement Record for**

Flume #2

State Well Number 1S/4W29H01S

Basin: Riverside Basin Area
within San Bernardino County

Reference Point Elevation: 932.18

after Jan 2008 **932.45**

935.088 see note in comment box

after Sept 2014 931.37

Date	Obtained from	Ref. Pt. to Water	Water Surface Elevation	Remarks
03/25/11	City of Riverside	70.70	861.75	
04/06/11	Watermaster	62.88	869.57	off
04/08/11	City of Riverside	62.60	869.85	#3 on, #4 on
05/04/11	Watermaster	57.04	875.41	off
05/06/11	City of Riverside	57.31	875.14	#3 on, #4 on
06/01/11	Watermaster	115.16	817.29	Pumping; #2 on, #3 on, #4 on, #6 off
07/06/11	Watermaster	124.31	808.14	Pumping; #2 on, #3 on, #4 on, #6 off
07/13/11	City of Riverside	121.00	811.45	Pumping
08/18/11	Watermaster	133.37	799.08	Pumping; #2 on, #3 on, #4 on, #6 off
09/07/11	Watermaster	136.67	795.78	Pumping; #2 on, #3 on, #4 on, #6 on
10/05/11	Watermaster	140.55	791.90	Pumping; #2 on, #3 on, #4 on, #6 on
11/02/11	City of Riverside	94.44	838.01	All Flume wells off 3 days
11/02/11	Watermaster	94.49	837.96	All Flume wells off 3 days, LOW
12/07/11	Watermaster	140.60	791.85	Pumping; #2 on, #3 on, #4 on, #6 off
2012				
01/04/12	Watermaster	141.38	791.07	Pumping; #2 on, #3 on, #4 on, #6 off
01/11/12	City of Riverside	138.00	794.45	Pumping
02/01/12	Watermaster	141.70	790.75	Pumping; #2 on, #3 on, #4 on, #6 off
03/07/12	Watermaster	139.46	792.99	Pumping; #2 on, #3 on, #4 on, #6 off
03/27/12	City of Riverside	134.00	798.45	Pumping
04/04/12	Watermaster	132.54	799.91	Pumping; #2 on, #3 off #4 on, #6 off
05/02/12	Watermaster	132.25	800.2	Pumping; #2 on, #3 on, #4 on, #6 off
05/02/12	City of Riverside	132.30	800.15	Static
05/16/12	City of Riverside	128.00	804.45	Pumping
06/06/12	Watermaster	135.00	797.45	Pumping; #2 on, #3 on, #4 on, #6 off
07/11/12	Watermaster	134.06	798.39	Pumping; #2 on, #3 on, #4 on, #6 off
08/01/12	Watermaster	137.88	794.57	Pumping; #2 on, #3 on, #4 on, #6 on
09/05/12	Watermaster	141.20	791.25	Pumping; #2 on, #3 on, #4 on, #6 on
10/10/12	Watermaster	142.82	789.63	Pumping; #2 on, #3 on, #4 on, #6 on
11/14/12	Watermaster	144.63	787.82	Pumping; #2 on, #3 on, #4 on, #6 off
11/16/12	Watermaster	111.12	821.33	Pumping; #2 off, #3 on, #4 off, #6 off, #7 on
11/16/12	City of Riverside	111.08	821.37	Static, taken at 14:04, 2 & 4 off at 07:00, 3
12/12/12	City of Riverside	109.62	822.83	Static, all Flume wells off +23 hrs - LOW
12/12/12	Watermaster	109.97	822.48	Static
12/13/12	City of Riverside	108.90	823.55	Static, All Flume wells off +45 hrs

Western San Bernardino Watermaster**Well Measurement Record for****Flume #2**

State Well Number 1S/4W29H01S

Basin: Riverside Basin Area
within San Bernardino County

Reference Point Elevation: 932.18

after Jan 2008 **932.45**

935.088 see note in comment box

after Sept 2014 931.37

Date	Obtained from	Ref. Pt. to Water	Water Surface Elevation	Remarks
12/13/12	Watermaster	108.94	823.51	Storm event peaked at E St Gage 1500 cfs on morning of 12/13/12
12/14/12	City of Riverside	108.44	824.01	Static, all Flume wells of + 66 hrs
12/14/12	Watermaster	108.48	823.97	Static
12/17/12	City of Riverside	105.69	826.76	Static, all Flume wells off +137 hrs
12/17/12	Watermaster	105.69	826.76	Static
2013				
01/09/13	Watermaster	97.57	834.88	Off #2 off, #3 off, #4 off, #6 off , #7 off
01/30/13	City of Riverside	95.50	836.95	Static
02/13/13	Watermaster	92.98	839.47	Off #2 off, #3 off, #4 off, #6 off , #7 off
03/13/13	Watermaster	129.08	803.37	Pumping; #2 on #3 off, #4 off, #6 off , #7 on
03/21/13	City of Riverside	123.00	809.45	Pumping
04/10/13	Watermaster	132.59	799.86	Pumping; #2 on, #3 on, #4 on, #6 off , #7 ?
05/08/13	Watermaster	137.71	794.74	Pumping; #2 on, #3 on, #4 on, #6 off , #7 on
05/14/13	City of Riverside	132.00	800.45	Pumping
06/14/13	Watermaster	141.53	790.92	Pumping; #2 on, #3 on, #4 on, #6 off , #7 on
07/10/13	Watermaster	144.96	787.49	Pumping; #2 on, #3 on, #4 on, #6 off , #7 on
08/14/13	Watermaster	148.90	783.55	Pumping; #2 on, #3 on, #4 on, #6 off , #7 on
08/19/13	City of Riverside	147.00	785.45	Pumping
09/09/13	City of Riverside	106.00	826.45	Static
09/10/13	Watermaster	146.20	786.25	Pumping; #2 on, #3 on, #4 on, #6 off , #7 on
09/25/13	City of Riverside	147.00	785.45	Pumping
10/09/13	Watermaster	154.40	778.05	Pumping; #2 on, #3 on, #4 on, #6 off , #7 on
11/04/13	City of Riverside	109.00	823.45	Static
11/13/13	Watermaster	154.95	777.50	Pumping; #2 on, #3 on, #4 on, #6 off , #7 on
11/27/13	City of Riverside	114.39	818.06	Midnight picks from data logger after shutdown
11/27/13	City of Riverside	116.39	816.06	Manual reading
11/27/13	Watermaster	116.35	816.10	All Wells off
11/28/13	City of Riverside	113.44	819.01	Midnight picks from data logger after shutdown
11/29/13	City of Riverside	112.80	819.65	Midnight picks from data logger after shutdown
11/30/13	City of Riverside	112.31	820.14	Midnight picks from data logger after shutdown
12/01/13	City of Riverside	111.66	820.79	Midnight picks from data logger after shutdown
12/02/13	City of Riverside	111.66	820.79	Manual reading
12/02/13	Watermaster	111.70	820.75	All Wells off / Low
12/11/13	Watermaster	111.36	821.09	#2 off, #3 on, #4 on, #6 off, #7 on

**Western San Bernardino Watermaster
Well Measurement Record for**

Flume #2

State Well Number 1S/4W29H01S

Basin: Riverside Basin Area
within San Bernardino County

Reference Point Elevation: 932.18
after Jan 2008 **932.45**
935.088 see note in comment box
after Sept 2014 931.37

Date	Obtained from	Ref. Pt. to Water	Water Surface Elevation	Remarks
2014				
01/08/14	Watermaster	110.26	822.19	#2 off, #3 on, #4 on, #6 off, #7 ?
02/12/14	Watermaster	109.39	823.06	#2 off, #3 on, #4 on, #6 off, #7 on
02/26/14	City of Riverside	110.64	821.81	All Flume wells off
03/12/14	Watermaster	103.87	828.58	#2 off, #3 off, #4 off, #6 off, #7 off
03/13/14	City of Riverside	103.74	828.71	All Flume wells off
04/09/14	Watermaster	108.91	823.54	#2 off, #3 on, #4 on, #6 off, #7 on
05/02/14	City of Riverside	111.25	821.20	Flume 3, 4, 7 on
05/14/14	Watermaster	112.36	820.09	#2 off, #3 on, #4 on, #6 on, #7 on
06/11/14	Watermaster	115.60	816.85	#2 off, #3 on, #4 on, #6 off, #7 on
07/09/14	Watermaster	118.19	814.26	#2 off, #3 on, #4 on, #6 off, #7 ?
08/13/14	Watermaster	118.43	812.94	#2 off, #3 on, #4 on, #6 off, #7 on
08/25/14	City of Riverside	117.10	814.27	All Flume wells off; unsure about Flume 7
09/10/14	Watermaster	116.68	814.69	#2 off, #3 off, #4 off, #6 off, #7 ?
09/22/14	City of Riverside	116.76	814.61	Pump pulled, meas from concrete base, Flume 3
10/08/14	Watermaster	118.12	813.25	#2 off, #3 on, #4 off, #6 off, #7 ?, #4 pump has been pulled
10/15/14	City of Riverside	117.50	813.87	Measured from concrete base, Flume 3 & 7 on
11/12/14	Watermaster	118.22	813.15	#2 off, #3 on, #4 on, #6 off, #7 on
11/17/14	Watermaster	116.71	814.66	Cooperative well field shutdown
11/17/14	City of Riverside	116.65	814.72	Cooperative well field shutdown
11/18/14	Watermaster	116.23	815.14	Cooperative well field shutdown
11/18/14	City of Riverside	116.18	815.19	Cooperative well field shutdown
11/19/14	Watermaster	115.86	815.51	Cooperative well field shutdown
11/19/14	City of Riverside	115.80	815.57	Cooperative well field shutdown
11/20/14	Watermaster	115.56	815.81	Cooperative well field shutdown
11/20/14	City of Riverside	115.48	815.89	Temp well lid; all wells off
11/21/14	Watermaster	115.22	816.15	Cooperative well field shutdown
11/22/14	Watermaster	115.03	816.34	Low - Cooperative well field shutdown
11/24/14	Watermaster	114.56	816.81	Cooperative well field shutdown
11/24/14	City of Riverside	114.49	816.88	Cooperative well field shutdown
12/10/14	Watermaster	109.60	821.77	#2 off, #3 off, #4 off, #6 off, #7 ?
2015				
01/14/15	Watermaster	105.42	825.95	#2 off, #3 on, #4 off, #6 off, #7 on
02/11/15	Watermaster	104.75	826.62	#2 off, #3 on, #4 off, #6 off, #7 on
03/11/15	Watermaster	104.25	827.12	#2 off, #3 on, #4 off, #6 off, #7 on

**Western San Bernardino Watermaster
Well Measurement Record for**

Flume #2

State Well Number 1S/4W29H01S

Basin: Riverside Basin Area
within San Bernardino County

Reference Point Elevation: 932.18

after Jan 2008 **932.45**

935.088 see note in comment box

after Sept 2014 931.37

Date	Obtained from	Ref. Pt. to Water	Water Surface Elevation	Remarks
03/23/15	City of Riverside	105.60	825.77	Temporary well lid. Well 3 & 7 on. Cascading water, not as loud as in Dec
04/08/15	Watermaster	108.04	823.33	#2 off, #3 on, #4 off, #6 off, #7 on
04/15/15	City of Riverside	108.53	822.84	From Temp lid. Flume 3 & 7 on
05/13/15	Watermaster	111.70	819.67	#2 off, #3 on, #4 off, #6 off, #7 ?
05/28/15	City of Riverside	109.11	822.26	Temp well lid, all wells off
06/17/15	Watermaster	110.06	821.31	#2 off, #3 off #4 off, #6 off, #7 off
06/18/15	City of Riverside	110.30	821.07	Temp well lid, Flume 6 on all others off
07/08/15	Watermaster	110.41	820.96	#2 off, #3 off #4 off, #6 off, #7 off
07/15/15	City of Riverside	110.41	820.96	Temp well lid, All Flume wells off
08/12/15	Watermaster	108.52	822.85	#2 off, #3 off #4 off, #6 on, #7 off
08/13/15	City of Riverside	108.74	822.63	Temp well lid, Flume 6 on all others off
09/10/15	Watermaster	109.69	821.68	#2 off, #3 off #4 off, #6 off, #7 off
09/24/15	City of Riverside	107.72	823.65	Temp well lid. All wells off. 6000cfs storm previous week
10/14/15	Watermaster	106.39	824.98	#2 off, #3 off #4 off, #6 off, #7 off
10/16/15	City of Riverside	106.28	825.09	Temp well lid. All Flume wells off.
11/03/15	Watermaster	104.90	826.47	#2 off, #3 off #4 off, #6 off, #7 off
11/03/15	City of Riverside	104.89	826.48	Watermaster measure. Temp well lid. All Flume wells off.
11/19/15	City of Riverside	102.45	828.92	Temp well lid. All wells off. Heard Cascading water
12/09/15	Watermaster	98.30	833.07	#2 off, #3 off #4 off, #6 off, #7 ?, cascading
12/23/15	City of Riverside	101.30	830.07	cascading water, all wells off, from top of temp well lid
2016				
01/14/16	Watermaster	96.60	834.77	#2 off, #3 off #4 off, #6 off, #7 ?, cascading
01/21/16	City of Riverside	95.85	835.52	cascading water, all wells off, from top of temp well lid
02/10/16	Watermaster	95.65	835.72	#2 off, #3 off #4 off, #6 off, #7 ?, cascading
02/19/16	City of Riverside			Cyber key not working
03/09/16	Watermaster	96.10	835.27	#2 off, #3 off #4 off, #6 off, #7 ?, cascading
03/17/16	City of Riverside	94.42	836.95	cascading water, all wells off, from top of temp well lid
04/13/16	Watermaster	98.35	833.02	#2 off, #3 off #4 off, #6 off, #7 ?, cascading
04/21/16	City of Riverside	99.52	831.85	Flume 6 off, believe Flume 3 & 4 off. From top of temp well lid
05/11/16	Watermaster	96.94	834.43	#2 off, #3 on, #4 on, #6 off, #7 ?
05/26/16	City of Riverside	104.12	827.25	
06/08/16	Watermaster	105.61	825.76	#2 off, #3 on, #4 on, #6 off, #7 ?
06/20/16	City of Riverside	108.18	823.19	Flume 3, 4, 7 on. Measured from Temp lid
07/07/16	Watermaster	110.42	820.95	#2 off, #3 on, #4 on, #6 off, #7 on

**Western San Bernardino Watermaster
Well Measurement Record for**

Flume #2

State Well Number 1S/4W29H01S

Basin: Riverside Basin Area
within San Bernardino County

Reference Point Elevation: 932.18

after Jan 2008 **932.45**

935.088 see note in comment box

after Sept 2014 931.37

Date	Obtained from	Ref. Pt. to Water	Water Surface Elevation	Remarks
07/26/16	City of Riverside	112.75	818.62	Flume 3, 4, 7 on. Measured from Temp lid
08/10/16	Watermaster	115.27	816.10	#2 off, #3 on, #4 on, #6 off, #7 on, #30 on
08/25/16	City of Riverside	116.67	814.70	Flume 3, 4, 7 on. Measured from Temp lid
09/14/16	Watermaster	118.82	812.55	#2 off, #3 on, #4 on, #6 off, #7 on, #30 on
09/29/16	City of Riverside	120.55	810.82	Flume 3, 4, 7 on. Measured from Temp lid
10/12/16	Watermaster	121.50	809.87	#2 off, #3 on, #4 on, #6 off, #7 on, #30 on
10/13/16	City of Riverside	121.49	809.88	Flume 3, 4, 7 on. Measured from Temp lid
11/09/16	Watermaster	120.41	810.96	#2 off, #3 on, #4 on, #6 off, #7 ?
11/09/16	City of Riverside	120.4	810.97	Flume 3, 4, 7 on. Measured from Temp lid
11/10/16	Watermaster	121.00	810.37	Annual well field shutdown started on 11/10/16
11/11/16	Watermaster	120.28	811.09	Annual well field shutdown started on 11/10/16
11/12/16	Watermaster	120.02	811.35	Annual well field shutdown started on 11/10/16
11/13/16	Watermaster	119.71	811.66	Annual well field shutdown started on 11/10/16
11/14/16	Watermaster	119.88	811.49	Copeland/Herzog/Mains concur with reading
11/14/16	City of Riverside	119.82	811.55	all Wells off, measured from Temp lid
11/17/16	City of Riverside	120.08	811.29	Flume 3, 4, 7 on. Measured from Temp lid
12/14/16	Watermaster	119.16	812.21	Hard to read, cascading
12/28/16	City of Riverside	116.07	815.30	After Storm. Flume 3,4,7 on. Temp lid
2017				
01/11/17	Watermaster	113.35	818.02	
02/08/17	Watermaster	103.40	827.97	#7 off
03/08/17	Watermaster	100.75	830.62	
04/12/17	Watermaster	104.10	827.27	

Western San Bernardino Watermaster Well Measurement Record for

Flume No. 5

State Well Number 1S/4W-29Q01S

Water Level Records
1970-2016

Basin: Riverside North

Reference Point Elevation: 916.53

After January 2008, Reference Point Elevation: 913.22

After October 16, 2009, Reference Point Elevation: 913.448 / 914.622



close up of new Flume #5 measuring pipe' about 1977



Photo's clockwise from top left - Flume No. 5 measuring pipe 1977, Flume No. 5 Measuring pipe 2007, Flume No.5 new measuring box, 2010, New lid for data logger access.

**Western San Bernardino Watermaster
Well Measurement Record for**

Flume #5

State Well Number 1S/4W29Q01S

Basin: Riverside North	Reference Point Elevation:	924.37	
		923.92	A
		917.75	B
		916.53	C

Date	Obtained from	Ref. Pt to Water	Water Surface Elevation	Remarks
1970				
05/25/70		41.60	882.77	Static
06/01/70		42.00	882.37	Static
06/15/70		40.30	884.07	Static
06/22/70		45.60	878.77	Static
07/06/70		43.90	880.47	Static
07/13/70		45.40	878.97	Static
07/13/70		46.00	878.37	Static
07/27/70		46.50	877.87	Static
08/03/70		45.90	878.47	Static
08/17/70		46.70	877.67	Static
08/24/70		47.30	877.07	Static
09/14/70		45.40	878.97	Static
09/21/70		50.60	873.77	Static
10/05/70		50.00	874.37	Static
10/12/70		51.90	872.47	Static (Low)
11/02/70		51.70	872.67	Static
11/11/70		50.30	874.07	Static
11/16/70		50.20	874.17	Static
11/23/70		51.00	873.37	Static
12/28/70		--	--	(Unable to measure)
1971				New R.P. Elev. 923.92 - Top 3
02/25/71	City of Riverside	43.60	880.32	Static
04/12/71		47.00	876.92	Static
04/19/71		47.20	876.72	Static
05/10/71		48.00	875.92	Static
05/17/71		48.30	875.62	Static
05/24/71		45.00	878.92	Static
06/21/71		52.60	871.32	Static
06/28/71		52.30	871.62	Static
07/06/71		53.80	870.12	Static
07/12/71		53.80	870.12	Static
07/20/71		53.70	870.22	Static
07/26/71		52.90	871.02	Static
08/09/71		53.70	870.22	Static
08/16/71		53.80	870.12	Static
08/23/71		51.40	872.52	Static
09/06/71		55.90	868.02	Static
09/14/71		55.80	868.12	Static

**Western San Bernardino Watermaster
Well Measurement Record for**

Flume #5

State Well Number 1S/4W29Q01S

Basin: Riverside North	Reference Point Elevation:	924.37	
		923.92	A
		917.75	B
		916.53	C

Date	Obtained from	Ref. Pt to Water	Water Surface Elevation	Remarks
09/20/71		55.30	868.62	Static
09/27/71		56.00	867.92	Static (Low)
09/30/71		55.80	868.12	Static
10/04/71		55.50	868.42	Static
10/11/71		60.10	863.82	Static
10/18/71		55.10	868.82	Static
11/01/71		54.70	869.22	Static
11/09/71		52.60	871.32	Static
11/15/71		52.80	871.12	Static
11/22/71		51.20	872.72	Static
12/02/71		51.20	872.72	Static
12/06/71		50.10	873.82	Static
12/13/71		50.40	873.52	Static
12/20/71		50.20	873.72	Static
12/27/71		53.10	870.82	Static

1972

01/03/72	City of Riverside	49.10	874.82	Static
01/10/72	City of Riverside	48.80	875.12	Static
01/17/72	City of Riverside	49.00	874.92	Static
01/24/72	City of Riverside	50.10	873.82	Static
02/01/72	City of Riverside	51.40	872.52	Static
02/07/72	City of Riverside	52.30	871.62	Static
02/14/72	City of Riverside	53.70	870.22	Static
02/21/72	City of Riverside	59.60	864.32	Static
02/28/72	City of Riverside	60.40	863.52	Static
03/06/72	City of Riverside	57.20	866.72	Static
03/13/72	City of Riverside	56.90	867.02	Static
03/20/72	City of Riverside	58.80	865.12	Static
03/27/72	City of Riverside	58.90	865.02	Static
04/01/72	City of Riverside	58.20	865.72	Static
04/10/72	City of Riverside	60.30	863.62	Static
05/01/72	City of Riverside	65.60	858.32	Static
05/08/72	City of Riverside	61.80	862.12	Static
05/15/72	City of Riverside	62.50	861.42	Static
05/22/72	City of Riverside	62.40	861.52	Static
06/01/72	City of Riverside	62.30	861.62	Static
06/05/72	City of Riverside	63.00	860.92	Static
06/12/72	City of Riverside	63.60	860.32	Static
06/19/72	City of Riverside	66.20	857.72	Static

**Western San Bernardino Watermaster
Well Measurement Record for**

Flume #5

State Well Number 1S/4W29Q01S

Basin: Riverside North	Reference Point Elevation:	924.37	
		923.92	A
		917.75	B
		916.53	C

Date	Obtained from	Ref. Pt to Water	Water Surface Elevation	Remarks
06/26/72	City of Riverside	65.00	858.92	Static
07/01/72	City of Riverside	65.30	858.62	Static
07/10/72	City of Riverside	64.50	859.42	Static
07/17/72	City of Riverside	65.20	858.72	Static
07/24/72	City of Riverside	65.40	858.52	Static
07/31/72	City of Riverside	65.80	858.12	Static
08/26/72	City of Riverside	66.30	857.62	Static
09/01/72	City of Riverside	67.50	856.42	Static
09/11/72	City of Riverside	67.00	856.92	Static
09/18/72	City of Riverside	68.20	855.72	Static
09/25/72	City of Riverside	68.50	855.42	Static
10/16/72	City of Riverside	73.60	850.32	Static
10/24/72	City of Riverside	70.90	853.02	Static
10/30/72	City of Riverside	70.60	853.32	Static
11/06/72	City of Riverside	70.80	853.12	Static
11/09/72	USGS	71.70	852.22	Static
11/14/72	City of Riverside	73.40	850.52	Static
11/20/72	City of Riverside	73.40	850.52	Static (Low)
11/27/72	City of Riverside	73.00	850.92	Static
11/28/72	USGS	63.97	859.95	Static
12/04/72	City of Riverside	72.50	851.42	Static
12/18/72	City of Riverside	62.80	861.12	Static
12/26/72	City of Riverside	65.10	858.82	Static
12/27/72	USGS	59.30	864.62	Static

1973

01/02/73	City of Riverside	-	-	Water in River. No measuremer
01/08/73	City of Riverside	-	-	No measurement
01/22/73	City of Riverside	63.70	860.22	Static
01/29/73	City of Riverside	43.30	880.62	Static
02/05/73	City of Riverside	63.40	860.52	Static
02/05/73	USGS	55.18	868.74	Static
02/20/73	City of Riverside	63.10	860.82	Static
02/26/73	City of Riverside	44.60	879.32	Static
02/28/73	USGS	51.71	872.21	Static
03/05/73	City of Riverside	45.10	878.82	Static
03/12/73	City of Riverside	-	-	River too high. No measuremer
04/02/73	USGS	50.78	873.14	Idle
04/16/73	City of Riverside	47.90	876.02	Idle
04/23/73	City of Riverside	47.70	876.22	Idle

**Western San Bernardino Watermaster
Well Measurement Record for**

Flume #5

State Well Number 1S/4W29Q01S

Basin: Riverside North	Reference Point Elevation:	924.37	
		923.92	A
		917.75	B
		916.53	C

Date	Obtained from	Ref. Pt to Water	Water Surface Elevation	Remarks
05/08/73	City of Riverside	-	-	Unable to measure.
05/27/73	City of Riverside	46.20	877.72	Idle
05/30/73	USGS	44.65	879.27	Idle
06/11/73	City of Riverside	46.10	877.82	Idle
06/18/73	City of Riverside	46.90	877.02	Idle
06/26/73	City of Riverside	48.50	875.42	Idle
07/01/73	City of Riverside	48.80	875.12	Idle
07/03/73	USGS	50.99	872.93	Idle
07/09/73	City of Riverside	48.50	875.42	Idle
07/16/73	City of Riverside	48.20	875.72	Idle
07/23/73	City of Riverside	48.10	875.82	Idle
07/25/73	USGS	47.99	875.93	Idle
08/06/73	City of Riverside	48.70	875.22	Idle
08/13/73	City of Riverside	48.70	875.22	Idle
08/20/73	City of Riverside	49.10	874.82	Idle
08/28/73	USGS	52.34	871.58	Idle
09/01/73	City of Riverside	49.40	874.52	Idle
09/10/73	City of Riverside	51.40	872.52	Idle
09/16/73	City of Riverside	58.70	865.22	Idle
10/01/73	City of Riverside	52.70	871.22	Idle
10/01/73	USGS	52.31	871.61	Idle
10/08/73	City of Riverside	52.40	871.52	Idle
10/16/73	City of Riverside	53.60	870.32	Idle
10/23/73	City of Riverside	54.20	869.72	Idle
10/30/73	City of Riverside	54.50	869.42	Idle (Low)
10/30/73	USGS	54.32	869.60	Idle
11/06/73	City of Riverside	53.90	870.02	Idle
11/13/73	City of Riverside	53.70	870.22	Idle
11/20/73	City of Riverside	52.60	871.32	Idle
11/27/73	City of Riverside	52.10	871.82	Idle
12/01/73	City of Riverside	52.40	871.52	Idle
12/04/73	City of Riverside	53.10	870.82	Idle
12/05/73	USGS	54.77	869.15	Idle
12/11/73	City of Riverside	52.90	871.02	Idle
12/18/73	City of Riverside	52.70	871.22	Idle
12/26/73	City of Riverside	52.60	871.32	Idle
1974				
01/01/74	City of Riverside	52.20	871.72	Idle
01/01/74	USGS	49.69	874.23	Idle

**Western San Bernardino Watermaster
Well Measurement Record for**

Flume #5

State Well Number 1S/4W29Q01S

Basin: Riverside North	Reference Point Elevation:	924.37	
		923.92	A
		917.75	B
		916.53	C

Date	Obtained from	Ref. Pt to Water	Water Surface Elevation	Remarks
01/08/74	City of Riverside	-	-	Unable to measure. Can't forc
01/08/74	USGS	47.08	876.84	Idle
02/06/74	USGS	47.27	876.65	Idle
02/26/74	City of Riverside	56.20	867.72	Idle
04/02/74	City of Riverside	54.60	869.32	Idle
04/04/74	USGS	50.14	873.78	Idle
04/09/74	City of Riverside	54.20	869.72	Idle
04/17/74	City of Riverside	54.70	869.22	Idle
04/23/74	City of Riverside	56.20	867.72	Idle
04/30/74	City of Riverside	55.80	868.12	Idle
05/02/74	USGS	56.00	867.92	Idle
05/07/74	City of Riverside	54.10	869.82	Idle
05/14/74	City of Riverside	55.30	868.62	Idle
05/21/74	City of Riverside	54.60	869.32	Idle
05/28/74	City of Riverside	55.50	868.42	Idle
05/31/74	USGS	54.40	869.52	Idle
06/05/74	City of Riverside	56.20	867.72	Idle
06/25/74	City of Riverside	56.80	867.12	Idle
06/27/74	USGS	59.57	864.35	Idle
07/09/74	City of Riverside	55.70	868.22	Idle
07/17/74	City of Riverside	55.80	868.12	Idle
07/24/74	City of Riverside	56.30	867.62	Idle
07/25/74	SBVMWD	58.47	865.45	Idle
07/30/74	City of Riverside	56.90	867.02	Idle
08/09/74	City of Riverside	57.40	866.52	Idle
08/13/74	City of Riverside	56.90	867.02	Idle
08/20/74	City of Riverside	56.70	867.22	Idle
08/22/74	SBVMWD	59.78	864.14	Idle
08/27/74	City of Riverside	60.60	863.32	Idle
08/31/74	City of Riverside	60.60	863.32	Idle
09/03/74	City of Riverside	30.80	893.12	Idle
09/10/74	City of Riverside	61.70	862.22	Idle
09/24/74	City of Riverside	62.90	861.02	Idle
09/26/74	SBVMWD	60.72	863.20	Idle
10/01/74	City of Riverside	63.60	860.32	Idle
10/08/74	City of Riverside	64.40	859.52	Idle
10/16/74	City of Riverside	64.90	859.02	Idle
10/22/74	City of Riverside	65.10	858.82	Idle (Low)
10/24/74	SBVMWD	61.12	862.80	Idle
10/31/74	City of Riverside	64.00	859.92	Idle

**Western San Bernardino Watermaster
Well Measurement Record for**

Flume #5

State Well Number 1S/4W29Q01S

Basin: Riverside North	Reference Point Elevation:	924.37	
		923.92	A
		917.75	B
		916.53	C

Date	Obtained from	Ref. Pt to Water	Water Surface Elevation	Remarks
11/05/74	City of Riverside	61.20	862.72	Idle
11/12/74	City of Riverside	61.00	862.92	Idle
11/20/74	City of Riverside	61.80	862.12	Idle
11/22/74	SBVMWD	59.51	864.41	Idle
11/26/74	City of Riverside	62.00	861.92	Idle
12/01/74	City of Riverside	62.90	861.02	Idle
12/10/74	City of Riverside	62.70	861.22	Idle
12/24/74	City of Riverside	56.20	867.72	Idle
12/30/74	City of Riverside	56.60	867.32	Idle

1975

A=923.92 B=917.75 R.P.

01/07/75	City of Riverside	55.10	868.82	Static
01/14/75		55.80	868.12	Static
01/16/75	SBVMWD	54.82	869.10	Static
01/21/75	City of Riverside	57.40	866.52	Static
01/28/75	City of Riverside	59.20	864.72	Static
02/03/75	City of Riverside	59.60	864.32	Static
02/11/75	City of Riverside	54.20	869.72	Static
02/18/75	City of Riverside	53.00	870.92	Static
02/27/75	City of Riverside	52.40	871.52	Static
03/12/75	SBVMWD	49.29	874.63	Static
03/25/75	City of Riverside	51.60	872.32	Static
04/01/75	City of Riverside	51.90	872.02	Static
04/08/75	City of Riverside	52.00	871.92	Static
04/10/75	SBVMWD	53.72	870.20	Static
04/16/75	City of Riverside	50.20	873.72	Static
04/30/75	City of Riverside	51.30	872.62	Static
05/06/75	City of Riverside	52.90	871.02	Static
05/13/75	City of Riverside	53.30	870.62	Static
05/15/75	SBVMWD	55.02	868.90	Static
05/22/75	City of Riverside	53.50	870.42	Static
05/27/75	City of Riverside	52.90	871.02	Static
06/10/75	City of Riverside	54.10	869.82	Static
06/11/75	SBVMWD	56.27	867.65	Static
06/17/75	City of Riverside	54.80	869.12	Static
06/24/75	City of Riverside	55.00	868.92	Static
06/25/75	City of Riverside	55.00	868.92	Static
07/01/75	City of Riverside	56.10	867.82	Static
07/09/75	City of Riverside	56.80	867.12	Static
07/10/75	SBVMWD	56.84	867.08	Static

**Western San Bernardino Watermaster
Well Measurement Record for**

Flume #5

State Well Number 1S/4W29Q01S

Basin: Riverside North	Reference Point Elevation:	924.37		
		923.92	A	
		917.75	B	
		916.53	C	

Date	Obtained from	Ref. Pt to Water	Water Surface Elevation	Static	Remarks
07/29/75	City of Riverside	57.60	866.32	Static	
08/08/75	City of Riverside	57.80	866.12	Static	
08/14/75	SBVMWD	55.47	868.45	Static	
08/20/75	City of Riverside	58.30	865.62	Static	
09/12/75	SBVMWD	53.39	870.53	Static	
10/10/75	SBVMWD	49.72	874.20	Static	
11/12/75	SBVMWD	65.44	858.48	Static (Low)	
12/10/75	SBVMWD	65.07	858.85	Static	
1976					
01/15/76	SBVMWD	61.57	862.35	Static	
02/12/76	SBVMWD	63.56	860.36	Static	
03/12/76	SBVMWD	62.83	861.09	Static	
04/16/76	SBVMWD	60.43	863.49	Static	
05/12/76	SBVMWD	58.76	865.16	Static	
06/11/76	City of Riverside	68.70	849.05	Pumping Nearby	B
06/11/76	SBVMWD	62.18	861.74	Static	
06/15/76	City of Riverside	67.20	850.55	Pumping Nearby	B
06/22/76	City of Riverside	68.40	849.35	Pumping Nearby	B
06/30/76	City of Riverside	68.90	848.85	Pumping Nearby	B
07/13/76	City of Riverside	69.40	848.35	Pumping Nearby	B
07/15/76	SBVMWD	74.30	849.62	Static (Low)	
07/20/76	City of Riverside	66.60	851.15	Static	
07/27/76	City of Riverside	65.20	852.55	Static	
08/01/76	City of Riverside	65.20	852.55	Static	
08/10/76	City of Riverside	64.80	852.95	Static	
08/17/76	City of Riverside	65.30	852.45	Static	
08/17/76	SBVMWD	64.94	852.81	Static	
08/24/76	City of Riverside	65.18	852.57	Static	
08/31/76	City of Riverside	66.20	851.55	Static	
09/10/76	SBVMWD	62.83	854.92	Static	
09/14/76	City of Riverside	60.00	857.75	Static	
09/21/76	City of Riverside	49.50	?	Reading Error?	B
10/06/76	City of Riverside	56.50	861.25	Static	
10/12/76	City of Riverside	58.00	859.75	Static	
10/13/76	SBVMWD	65.27	858.65	Static	
10/19/76	City of Riverside	58.20	859.55	Static	
10/26/76	City of Riverside	60.50	857.25	Static	
11/01/76	City of Riverside	60.30	857.45	Static	
11/10/76	City of Riverside	57.70	860.05	Static	

**Western San Bernardino Watermaster
Well Measurement Record for**

Flume #5

State Well Number 1S/4W29Q01S

Basin: Riverside North	Reference Point Elevation:	924.37	
		923.92	A
		917.75	B
		916.53	C

Date	Obtained from	Ref. Pt to Water	Water Surface Elevation	Static	Remarks
11/16/76	City of Riverside	58.90	858.85	Static	
11/18/76	SBVMWD	61.43	856.32	Static	
11/23/76	City of Riverside	57.40	860.35	Static	
12/01/76	City of Riverside	60.10	857.65	Static	
12/07/76	City of Riverside	62.80	854.95	Static	
12/14/76	City of Riverside	63.00	854.75	Static	
12/16/76	SBVMWD	61.63	856.12	Static	
12/21/76	City of Riverside	62.30	855.45	Static	
12/29/76	City of Riverside	61.30	856.45	Static	

1977

01/04/77	City of Riverside	55.70	862.05	Static	
01/12/77	City of Riverside	55.30	862.45	Static	
01/14/77	SBVMWD	61.75	856.00	Static	Ref Point? B
01/18/77	City of Riverside	53.70	864.05	Static	
01/25/77	City of Riverside	54.60	863.15	Static	
02/01/77	City of Riverside	54.10	863.65	Static	
02/08/77	City of Riverside	59.10	858.65	Static	#4 on
02/10/77	SBVMWD	61.65	856.10	Static	
02/15/77	City of Riverside	62.40	855.35	Static	#4 on
02/22/77	City of Riverside	61.30	856.45	Static	#4 on
03/01/77	City of Riverside	51.60	866.15	Reading Error?	B
03/08/77	City of Riverside	60.30	857.45	Static	
03/10/77	SBVMWD	60.49	857.26	Static	
03/15/77	City of Riverside	60.10	857.65	Static	
03/22/77	City of Riverside	60.20	857.55	Static	
03/29/77	City of Riverside	58.30	859.45	Static	
04/01/77	City of Riverside	57.80	859.95	Static	
04/05/77	City of Riverside	57.40	860.35	Static	
04/12/77	City of Riverside	57.40	860.35	Static	
04/13/77	SBVMWD	58.50	859.25	Static	
04/19/77	City of Riverside	57.80	859.95	Static	
04/26/77	City of Riverside	57.40	860.35	Static	
05/01/77	City of Riverside	57.80	859.95	Static	#3 on
05/05/77	City of Riverside	60.90	856.85	Static	#3 on
05/10/77	City of Riverside	54.60	863.15	Static	
05/11/77	SBVMWD	61.44	856.31	Static	Ref Point? B
05/17/77	City of Riverside	54.20	863.55	Static	
05/24/77	City of Riverside	54.50	863.25	Static	
06/02/77	City of Riverside	55.60	862.15	Static	#2 on

**Western San Bernardino Watermaster
Well Measurement Record for**

Flume #5

State Well Number 1S/4W29Q01S

Basin: Riverside North

Reference Point Elevation: 924.37
923.92 A
917.75 B
916.53 C

Date	Obtained from	Ref. Pt to Water	Water Surface Elevation	Remarks
06/07/77	City of Riverside	55.90	861.85	Static #2 on
06/08/77	SBVMWD	55.01	862.74	Static
06/14/77	City of Riverside	56.40	861.35	Static #2 on
06/21/77	City of Riverside	57.40	860.35	Static #2 on
06/28/77	City of Riverside	58.30	859.45	Static #2 on
07/05/77	City of Riverside	59.00	858.75	Static #2 on
07/07/77	SBVMWD	61.42	856.33	Static
07/12/77	City of Riverside	61.80	855.95	Static
07/19/77	City of Riverside	64.50	853.25	Static
07/19/77	WMWD	68.50	855.42	Static
07/26/77	City of Riverside	64.50	853.25	Static
08/01/77	City of Riverside	65.60	852.15	Static
08/02/77	City of Riverside	65.30	852.45	Static
08/08/77	City of Riverside	66.10	851.65	Static
08/09/77	WMWD	73.20	850.72	Static #6 & 3 on A
08/16/77	City of Riverside	66.10	851.65	Static
08/22/77	WMWD	65.20	858.72	Static
08/23/77	City of Riverside	59.30	858.45	Static
08/25/77	SBVMWD	59.24	858.51	Static
08/31/77	City of Riverside	59.30	858.45	Static
09/01/77	City of Riverside	59.30	858.45	Static
09/05/77	City of Riverside	59.10	858.65	Static
09/06/77	WMWD	65.60	858.32	Static #2 on
09/13/77	City of Riverside	60.00	857.75	Static #2 on
09/16/77	WMWD	67.20	856.72	Static
09/20/77	City of Riverside	64.10	853.65	Static #2 on
09/21/77	SBVMWD	63.97	853.78	Pumping Nearby B
09/27/77	City of Riverside	63.70	854.05	Static #2 on
10/01/77	City of Riverside	63.70	854.05	Static #2 on
10/03/77	WMWD	70.50	853.42	Static
10/05/77	WMWD	64.00	853.75	Static #2 on
10/11/77	WMWD	66.40	851.35	Static
10/11/77	SBVMWD	64.51	853.24	Static
10/20/77	City of Riverside	68.20	849.55	Static #4 on
10/25/77	City of Riverside	70.40	847.35	Static #4 on
11/02/77	City of Riverside	70.50	847.25	Static #4 on
11/08/77	City of Riverside	71.20	846.55	Static
11/11/77	WMWD	78.90	845.02	Static #2 on
11/15/77	SBVMWD	74.99	842.76	Pumping Nearby B
11/15/77	City of Riverside	73.40	844.35	Pumping #4 on

**Western San Bernardino Watermaster
Well Measurement Record for**

Flume #5

State Well Number 1S/4W29Q01S

Basin: Riverside North	Reference Point Elevation:	924.37	
		923.92	A
		917.75	B
		916.53	C

Date	Obtained from	Ref. Pt to Water	Water Surface Elevation	Remarks
11/22/77	City of Riverside	74.50	843.25	Pumping #4 on
12/01/77	City of Riverside	73.00	844.75	Pumping #4 on
12/06/77	City of Riverside	74.60	843.15	Pumping #4 on
12/13/77	City of Riverside	73.80	843.95	Pumping #4 on
12/14/77	SBVMWD	74.08	843.67	Pumping Nearby
12/20/77	City of Riverside	74.20	843.55	Pumping #4 on
12/27/77	City of Riverside	72.30	845.45	Pumping (Low)

1978

01/01/78	City of Riverside	72.30	845.45	Static
01/10/78	City of Riverside	63.10	854.65	Static
01/14/78	SBVMWD	58.84	858.91	Static
01/17/78	City of Riverside	53.80	863.95	Static
01/24/78	City of Riverside	53.20	864.55	Static
01/31/78	City of Riverside	54.20	863.55	Static
02/14/78	City of Riverside	47.80	869.95	Static
02/16/78	SBVMWD	55.39	862.36	Reading Error?
02/17/78	WMWD	54.00	869.92	Static
02/21/78	City of Riverside	48.80	868.95	Static
02/28/78	City of Riverside	49.80	867.95	Static
03/14/78	City of Riverside	21.80	895.95	Static
03/16/78	SBVMWD	20.28	897.47	Static
03/16/78	WMWD	26.10	897.82	Static
03/21/78	City of Riverside	18.30	899.45	Static
03/29/78	City of Riverside	20.40	897.35	Static
04/05/78	WMWD	22.30	901.62	Static
04/11/78	SBVMWD	14.62	903.13	Static
04/11/78	City of Riverside	14.50	903.25	Static
04/18/78	City of Riverside	14.00	903.75	Static
04/25/78	City of Riverside	14.20	903.55	Static
04/27/78	WMWD	20.30	903.42	Static
05/10/78	SBVMWD	13.55	904.20	Static
05/10/78	City of Riverside	13.60	904.15	Static
05/17/78	City of Riverside	13.60	904.15	Static
05/25/78	City of Riverside	14.00	903.75	Static
06/07/78	City of Riverside	13.70	904.05	Static
06/13/78	City of Riverside	14.10	903.65	Static
06/13/78	WMWD	20.00	903.92	Static
06/14/78	SBVMWD	14.48	903.27	Static
06/20/78	City of Riverside	13.40	904.35	Static

**Western San Bernardino Watermaster
Well Measurement Record for**

Flume #5

State Well Number 1S/4W29Q01S

Basin: Riverside North	Reference Point Elevation:	924.37	
		923.92	A
		917.75	B
		916.53	C

Date	Obtained from	Ref. Pt to Water	Water Surface Elevation	Remarks
06/28/78	City of Riverside	13.90	903.85	Static
07/04/78	City of Riverside	14.60	903.15	Static
07/11/78	SBVMWD	17.20	900.55	Static
07/11/78	City of Riverside	17.90	899.85	Static
08/01/78	City of Riverside	19.10	898.65	Static
08/01/78	WMWD	24.50	899.42	Static
08/08/78	City of Riverside	18.10	899.65	Static
08/09/78	SBVMWD	18.05	899.70	Static
08/15/78	City of Riverside	18.00	899.75	Static
08/24/78	City of Riverside	15.50	902.25	Static
08/29/78	City of Riverside	20.30	897.45	Static
09/04/78	City of Riverside	21.30	896.45	Static
09/12/78	City of Riverside	22.50	895.25	Static
09/13/78	SBVMWD	20.10	897.65	Static
09/13/78	WMWD	28.00	895.92	Static
09/20/78	City of Riverside	22.80	894.95	Static
09/26/78	City of Riverside	22.80	894.95	Static
10/01/78	City of Riverside	24.50	893.25	Static
10/09/78	City of Riverside	26.00	891.75	Static
10/11/78	SBVMWD	26.34	891.41	Static
10/17/78	City of Riverside	26.80	890.95	Static
10/24/78	City of Riverside	27.20	890.55	Static
10/26/78	WMWD	34.70	889.22	Static
11/06/78	City of Riverside	29.70	888.05	Static (Low)
11/14/78	City of Riverside	26.40	891.35	Static (Low)
11/15/78	SBVMWD	30.95	886.80	Pumping Nearby B
11/21/78	City of Riverside	25.30	892.45	Static
11/28/78	City of Riverside	25.00	892.75	Static
12/05/78	City of Riverside	22.10	895.65	Static
12/13/78	SBVMWD	25.05	892.70	Pumping Nearby B
12/19/78	City of Riverside	20.40	897.35	Static
12/27/78	City of Riverside	19.80	897.95	Static
1979				
01/03/79	City of Riverside	19.80	897.95	Static
01/09/79	City of Riverside	19.80	897.95	Static
01/16/79	City of Riverside	19.50	898.25	Static
01/17/79	SBVMWD	20.15	897.60	Static
01/30/79	City of Riverside	19.60	898.15	Static
02/05/79	WMWD	25.40	898.52	Static

**Western San Bernardino Watermaster
Well Measurement Record for**

Flume #5

State Well Number 1S/4W29Q01S

Basin: Riverside North	Reference Point Elevation:	924.37	
		923.92	A
		917.75	B
		916.53	C

Date	Obtained from	Ref. Pt to Water	Water Surface Elevation	Remarks
02/06/79	City of Riverside	17.90	899.85	Reading Error? B
02/14/79	City of Riverside	18.10	899.65	Static
02/15/79	SBVMWD	18.75	899.00	Static
02/20/79	City of Riverside	18.20	899.55	Static
03/01/79	City of Riverside	16.30	901.45	Static
03/07/79	WMWD	23.60	900.32	Static
03/07/79	City of Riverside	17.10	900.65	Static
03/14/79	City of Riverside	18.10	899.65	Static
03/14/79	SBVMWD	17.60	900.15	Static
03/20/79	City of Riverside	18.00	899.75	Static
03/27/79	City of Riverside	15.20	902.55	Static
04/03/79	City of Riverside	13.80	903.95	Static
04/10/79	City of Riverside	14.70	903.05	Static
04/11/79	SBVMWD	20.30	897.45	Reading Error? B
04/18/79	City of Riverside	13.80	903.95	Static
04/25/79	City of Riverside	12.90	904.85	Static
05/03/79	City of Riverside	13.10	904.65	Static
05/16/79	SBVMWD	13.10	904.65	Static
05/22/79	WMWD	20.00	903.92	Static
05/22/79	City of Riverside	13.70	904.05	Static
05/29/79	City of Riverside	14.30	903.45	Static
06/01/79	City of Riverside	14.30	903.45	Static
06/05/79	City of Riverside	15.90	901.85	Static
06/11/79	SBVMWD	15.05	902.70	Static
06/12/79	City of Riverside	18.20	899.55	Static
06/19/79	City of Riverside	18.80	898.95	Static
06/26/79	City of Riverside	19.20	898.55	Static
07/03/79	City of Riverside	20.70	897.05	Static
07/10/79	City of Riverside	21.40	896.35	Static
07/11/79	SBVMWD	20.55	897.20	Static
08/01/79	City of Riverside	18.80	898.95	Static
08/08/79	SBVMWD	22.80	894.95	Static
08/14/79	City of Riverside	18.90	898.85	Static
08/21/79	WMWD	30.40	893.52	Static
08/28/79	City of Riverside	24.80	892.95	Static
09/05/79	City of Riverside	26.10	891.65	Static
09/13/79	SBVMWD	27.80	889.95	Static
10/11/79	SBVMWD	28.35	889.40	Static
10/16/79	City of Riverside	28.50	889.25	Low
10/23/79	City of Riverside	26.80	890.95	Static

**Western San Bernardino Watermaster
Well Measurement Record for**

Flume #5

State Well Number 1S/4W29Q01S

Basin: Riverside North	Reference Point Elevation:	924.37	
		923.92	A
		917.75	B
		916.53	C

Date	Obtained from	Ref. Pt to Water	Water Surface Elevation	Remarks
10/30/79	City of Riverside	25.70	892.05	Static
11/06/79	City of Riverside	25.60	892.15	Static
11/13/79	City of Riverside	25.80	891.95	Static
11/15/79	SBVMWD	28.20	889.55	Static
11/16/79	WMWD	34.10	889.82	Static
11/21/79	City of Riverside	26.00	891.75	Static
11/27/79	City of Riverside	26.00	891.75	Static
12/17/79	SBVMWD	26.90	890.85	Static
1980				1)River flowing around well
01/18/80	WMWD	31.50	892.42	Static
01/21/80	SBVMWD	25.49	892.26	Static
02/04/80	WMWD	29.30	894.62	Static
02/14/80	SBVMWD	22.68	895.07	Static
03/19/80	SBVMWD	12.22	905.53	Static
04/08/80	WMWD	18.20	905.72	Static
08/13/80	WMWD	19.00	904.92	Static
09/05/80	WMWD	19.40	904.52	Static
11/03/80	WMWD	21.20	902.72	Low
12/23/80	WMWD	19.50	904.42	Static
1981				2)River flowing next to well
02/24/81	WMWD	19.40	904.52	Static
05/07/81	WMWD	20.34	903.58	Static
07/10/81	WMWD	22.30	901.62	Static
08/18/81	WMWD	22.00	901.92	Low
12/22/81	WMWD	19.48	904.44	Static
1982				R.P. C=916.53
05/11/82	WMWD	18.80	905.12	Static
05/18/82	City of Riverside	9.60	906.93	Static
05/25/82	City of Riverside	9.30	907.23	Static
06/01/82	City of Riverside	9.10	907.43	Static
06/08/82	City of Riverside	10.00	906.53	Static
06/22/82	City of Riverside	10.10	906.43	Static
07/01/82	City of Riverside	10.60	905.93	Static
07/06/82	City of Riverside	10.70	905.83	Static
07/13/82	City of Riverside	10.90	905.63	Static
07/20/82	City of Riverside	11.10	905.43	Static
08/01/82	City of Riverside	11.40	905.13	Static

**Western San Bernardino Watermaster
Well Measurement Record for**

Flume #5

State Well Number 1S/4W29Q01S

Basin: Riverside North	Reference Point Elevation:	924.37	
		923.92	A
		917.75	B
		916.53	C

Date	Obtained from	Ref. Pt to Water	Water Surface Elevation	Remarks
08/03/82	City of Riverside	11.30	905.23	Static
08/17/82	City of Riverside	12.00	904.53	Static
08/25/82	City of Riverside	12.50	904.03	Low
09/01/82	City of Riverside	12.20	904.33	Static
09/08/82	City of Riverside	12.40	904.13	Static
09/14/82	City of Riverside	12.00	904.53	Static
09/21/82	City of Riverside	11.40	905.13	Static
10/01/82	City of Riverside	10.70	905.83	Static
10/05/82	City of Riverside	10.80	905.73	Static
10/19/82	City of Riverside	11.30	905.23	Static
10/26/82	City of Riverside	10.80	905.73	Static
11/02/82	City of Riverside	11.30	905.23	Static
11/09/82	City of Riverside	12.00	904.53	Static
11/16/82	City of Riverside	10.20	906.33	Static
11/23/82	City of Riverside	9.80	906.73	Static
12/14/82	City of Riverside	10.10	906.43	Static
12/27/82	WMWD	9.30	907.23	Static

1983

01/13/83	City of Riverside	9.70	906.83	
01/14/83	City of Riverside	9.70	906.83	
01/18/83	City of Riverside	9.90	906.63	Low
02/01/83	City of Riverside	8.70	907.83	
02/15/83	City of Riverside	9.10	907.43	
02/22/83	City of Riverside	9.40	907.13	
09/01/83	WMWD	9.10	907.43	
09/07/83	City of Riverside	9.40	907.13	
09/13/83	City of Riverside	9.30	907.23	
09/20/83	City of Riverside	9.30	907.23	
09/27/83	City of Riverside	9.30	907.23	
11/01/83	WMWD	8.30	908.23	
11/20/83	City of Riverside	9.80	906.73	

1984

05/15/84	City of Riverside	9.00	907.53	
08/01/84		9.40	907.13	
10/02/84	WMWD	9.30	907.23	Low

**Western San Bernardino Watermaster
Well Measurement Record for**

Flume #5

State Well Number 1S/4W29Q01S

Basin: Riverside Basin Area
within San Bernardino County

Reference Point Elevation: 916.53
Reference Point #2 Elevation: 913.22
Reference Point #3 Elevation: 913.53
Reference Point #4 Elevation: 913.448
Reference Point #4a Elevation: 914.622
Reference Point #5 Elevation: 916.04 see note in comment box

Date	Obtained from	Ref. Pt to Water	Water Surface Elevation	Remarks
1985				
12/31/85	WMWD	-	-	Well not measured
1986				
10/24/86	WMWD	11.50	905.03	Low
1987				
04/20/87	Western MWD	13.50	903.03	Low for the year
12/23/87	Western MWD	13.40	903.13	
1988				
04/04/88	Western MWD	14.00	902.53	Low for the year
1989				
06/12/89	City of Riverside	25.00	891.53	Low for the year
1990				
01/25/90	City of Riverside	33.50	883.03	
02/03/90	City of Riverside	32.00	884.53	
02/10/90	City of Riverside	33.00	883.53	
02/24/90	City of Riverside	29.00	887.53	
03/07/90	City of Riverside	29.00	887.53	
03/12/90	City of Riverside	28.00	888.53	
05/22/90	Western MWD	32.50	884.03	
07/09/90	City of Riverside	34.40	882.13	
08/03/90	City of Riverside	35.80	880.73	
09/19/90	City of Riverside	34.10	882.43	
10/31/90	City of Riverside	33.30	883.23	
12/02/90	City of Riverside	50.00	866.53	?
12/12/90	Western MWD	39.80	876.73	Low for the year
1991				
01/15/91	City of Riverside	39.50	877.03	
01/28/91	City of Riverside	39.50	877.03	
05/31/91	Western MWD	37.75	878.78	Low for the year
1992				
01/16/92	Western MWD	49.70	866.83	
02/05/92	City of Riverside	44.30	872.23	
11/25/92	City of Riverside	52.50	864.03	
12/15/92	City of Riverside	59.00	857.53	Low for the year
1993				
01/25/93	City of Riverside	20.30	896.23	
10/26/93	City of Riverside	12.50	904.03	Low for the year

**Western San Bernardino Watermaster
Well Measurement Record for**

Flume #5

State Well Number 1S/4W29Q01S

Basin: Riverside Basin Area
within San Bernardino County

Reference Point Elevation: 916.53
Reference Point #2 Elevation: 913.22
Reference Point #3 Elevation: 913.53
Reference Point #4 Elevation: 913.448
Reference Point #4a Elevation: 914.622
Reference Point #5 Elevation: 916.04 see note in comment box

Date	Obtained from	Ref. Pt to Water	Water Surface Elevation	Remarks
12/28/93	City of Riverside	10.00	906.53	
1994				
01/03/94	Western MWD	9.25	907.28	
05/31/94	Western MWD	8.10	908.43	
11/24/94	City of Riverside	10.10	906.43	
12/06/94	Western MWD	10.10	906.43	Low for the year
12/21/94	City of Riverside	25.00	891.53	?
1995				
05/24/95	Western MWD	6.00	910.53	Low for the year
1996				
03/04/96	Western MWD	6.40	910.13	
04/12/96	Western MWD/SBVMWD	12.60	903.93	Rix startup
04/30/96	City of Riverside	16.00	900.53	#6 pumping
05/10/96	Western MWD	18.65	897.88	#2 & #6 pumping
05/14/96	SBVMWD	19.45	897.08	#2 & #6 pumping
05/28/96	City of Riverside	16.00	900.53	#6 pumping
06/14/96	SBVMWD	25.15	891.38	#2 & #6 pumping
07/05/96	Western MWD	27.70	888.83	#2 & #6 pumping
07/19/96	SBVMWD	29.40	887.13	#6 pumping
08/06/96	Western MWD	31.50	885.03	#2 & #6 pumping
08/20/96	SBVMWD	32.50	884.03	#2 & #6 pumping
10/16/96	SBVMWD	36.10	880.43	#2 pumping
11/04/96	Western MWD	36.60	879.93	#2 & #6 pumping
11/18/96	SBVMWD	38.90	877.63	#2 & #6 pumping
12/09/96	Western MWD	36.00	880.53	#2 & #6 pumping
12/17/96	SBVMWD	28.90	887.63	Low for the year
1997				
01/16/97	SBVMWD	-	-	River flowing
01/16/97	SBVMWD	-	-	River flowing
02/19/97	SBVMWD	16.90	899.63	
03/18/97	SBVMWD	20.50	896.03	
04/18/97	SBVMWD	27.30	889.23	#2 & #6 pumping
05/05/97	Western MWD	29.80	886.73	#2 & #6 pumping
05/20/97	SBVMWD	28.60	887.93	#2 & #6 pumping
06/17/97	SBVMWD	35.40	881.13	#2 & #6 pumping
07/16/97	SBVMWD	38.50	878.03	#2 & #6 pumping
09/16/97	SBVMWD	43.40	873.13	#6 pumping
10/16/97	SBVMWD	43.10	873.43	#6 pumping
11/18/97	SBVMWD	41.60	874.93	#2 pumping
12/16/97	SBVMWD	34.75	881.78	
12/29/97	Western MWD	36.95	879.58	Low for the year

**Western San Bernardino Watermaster
Well Measurement Record for**

Flume #5

State Well Number 1S/4W29Q01S

Basin: Riverside Basin Area
within San Bernardino County

Reference Point Elevation: 916.53
Reference Point #2 Elevation: 913.22
Reference Point #3 Elevation: 913.53
Reference Point #4 Elevation: 913.448
Reference Point #4a Elevation: 914.622
Reference Point #5 Elevation: 916.04 see note in comment box

Date	Obtained from	Ref. Pt to Water	Water Surface Elevation	Remarks
06/13/00	SBVMWD	29.00	887.53	#2 on, #6 on
07/13/00	SBVMWD	34.06	882.47	#2 on, #6 on
08/14/00	SBVMWD	35.92	880.61	#2 off, #6 off/low
09/15/00	SBVMWD	39.88	876.65	#2 on, #6 on
09/18/00	City of Riverside	38.50	878.03	#6 on
10/16/00	SBVMWD	41.70	874.83	#2 on, #6 on
11/16/00	SBVMWD	42.30	874.23	#2 on, #6 on
12/04/00	City of Riverside	43.70	872.83	#2 on, #6 on
12/18/00	SBVMWD	44.36	872.17	#2 on, #6 on
2001				
01/17/01	SBVMWD	34.66	881.87	#2 off, #6 off
01/19/01	City of Riverside	41.40	875.13	#2 off, #6 off
02/16/01	SBVMWD	30.30	886.23	#2 off, #6 off
02/19/01	City of Riverside	34.50	882.03	#2 off, #6 off
03/09/01	Western MWD	29.96	886.57	
03/16/01	SBVMWD	33.10	883.43	#2 off, #6 off
04/18/01	SBVMWD	34.94	881.59	#2 off, #6 off
04/23/01	City of Riverside	32.30	884.23	#2 off, #6 off
05/18/01	SBVMWD	36.90	879.63	#2 off, #6 off
06/08/01	Western MWD	36.45	880.08	
06/18/01	SBVMWD	39.90	876.63	#2 off, #6 off
06/18/01	SBVMWD	36.90	879.63	#2 off, #6 off
07/18/01	SBVMWD	38.86	877.67	#2 off, #6 off
08/20/01	SBVMWD	41.48	875.05	#2 off, #6 off
09/24/01	SBVMWD	46.60	869.93	#2 off, #6 off
10/16/01	SBVMWD	48.90	867.63	#2 off, #6 off
11/14/01	SBVMWD	49.50	867.03	#2 off, #6 off
11/16/01	Western MWD	50.80	865.73	#2 on, #6 off
12/04/01	City of Riverside	47.50	869.03	#2 off, #6 off/LOW
12/17/01	SBVMWD	46.34	870.19	#2 off, #6 off
2002				
01/12/02	City of Riverside	48.10	868.43	#2 off, #6 off
01/17/02	SBVMWD	47.10	869.43	#2 off, #6 off
02/14/02	City of Riverside	47.60	868.93	#6 off
02/15/02	SBVMWD	47.80	868.73	#2 off, #6 off
03/18/02	SBVMWD	47.10	869.43	#2 off, #6 off
03/28/02	City of Riverside	60.70	855.83	#2 off, #6 off, ?
04/15/02	SBVMWD	48.54	867.99	#2 off, #6 off
05/01/02	Western MWD	49.90	866.63	
05/03/02	City of Riverside	62.40	854.13	#2 off, #6 off
05/16/02	SBVMWD	49.70	866.83	#2 off, #6 off
06/11/02	City of Riverside	52.50	864.03	Static

**Western San Bernardino Watermaster
Well Measurement Record for**

Flume #5

State Well Number 1S/4W29Q01S

Basin: Riverside Basin Area
within San Bernardino County

Reference Point Elevation: 916.53
Reference Point #2 Elevation: 913.22
Reference Point #3 Elevation: 913.53
Reference Point #4 Elevation: 913.448
Reference Point #4a Elevation: 914.622
Reference Point #5 Elevation: 916.04 see note in comment box

Date	Obtained from	Ref. Pt to Water	Water Surface Elevation	Remarks
06/14/02	SBVMWD	51.64	864.89	#2 off, #6 off
07/10/02	SBVMWD	55.82	860.71	#2 off, #6 on
08/14/02	SBVMWD	58.50	858.03	#2 off, #6 on
09/13/02	SBVMWD	61.00	855.53	#2 off, #6 on
09/19/02	City of Riverside	71.40	845.13	#2 on, #6 on
10/16/02	SBVMWD	63.14	853.39	#2 on, #6 on
11/14/02	City of Riverside	57.00	859.53	#2 off, #6 off
11/16/02	Western MWD	--	--	#2 pumping
11/22/02	SBVMWD	57.80	858.73	#2 off, #6 off, LOW
12/11/02	Western MWD	56.55	859.98	
12/18/02	SBVMWD	55.60	860.93	#2 off, #6 off
12/20/02	City of Riverside	57.30	859.23	#2 off, #6 off
2003				
01/13/03	SBVMWD	56.50	860.03	#2 off, #6 off
02/13/03	SBVMWD	53.80	862.73	#2 off, #6 off
03/05/03	City of Riverside	52.20	864.33	
03/26/03	SBVMWD	47.80	868.73	#2 off, #6 off
04/15/03	SBVMWD	45.90	870.63	#2 off, #6 off
05/08/03	SBVMWD	47.85	868.68	#2 on, #6 off
05/09/03	WMWD	46.38	870.15	#2 on, #6 off
06/18/03	SBVMWD	51.65	864.88	#2 off, #6 off
07/17/03	SBVMWD	56.70	859.83	#2 off, #6 on
08/13/03	SBVMWD	58.10	858.43	#2 off, #6 on
08/20/03	City of Riverside	60.00	856.53	
09/12/03	SBVMWD	61.10	855.43	#2 off, #6 on
10/24/03	SBVMWD	65.50	851.03	#2 off, #6 on
11/14/03	SBVMWD	63.00	853.53	#2 off, #6 off / LOW
11/19/03	City of Riverside	62.00	854.53	#2 off, #6 off
12/08/03	WMWD	61.93	854.60	#2 off, #6 off
12/17/03	SBVMWD	61.90	854.63	#2 off, #6 off
12/22/03	City of Riverside	61.90	854.63	
2004				
01/21/04	SBVMWD	62.20	854.33	#2 off, #6 off
02/23/04	SBVMWD	61.00	855.53	#2 off, #6 off
03/11/04	City of Riverside	60.10	856.43	
03/25/04	SBVMWD	60.25	856.28	#2 off, #6 off
04/16/04	SBVMWD	60.25	856.28	#2 off, #6 off
05/01/04	City of Riverside	62.50	854.03	
05/04/04	WMWD	60.30	856.23	#2 off, #6 off
05/12/04	City of Riverside	60.90	855.63	
05/13/04	SBVMWD	60.80	855.73	#2 off, #6 off
06/15/04	City of Riverside	63.50	853.03	Date estimated
06/15/04	SBVMWD	62.20	854.33	#2 off, #6 off

**Western San Bernardino Watermaster
Well Measurement Record for**

Flume #5

State Well Number 1S/4W29Q01S

Basin: Riverside Basin Area
within San Bernardino County

Reference Point Elevation: 916.53
Reference Point #2 Elevation: 913.22
Reference Point #3 Elevation: 913.53
Reference Point #4 Elevation: 913.448
Reference Point #4a Elevation: 914.622
Reference Point #5 Elevation: 916.04 see note in comment box

Date	Obtained from	Ref. Pt to Water	Water Surface Elevation	Remarks
07/15/04	City of Riverside	63.60	852.93	Date estimated
07/15/04	SBVMWD	64.60	851.93	#2 off, #6 off
08/19/04	SBVMWD	65.30	851.23	#2 off, #6 off
09/15/04	City of Riverside	63.50	853.03	Date estimated
09/20/04	SBVMWD	67.30	849.23	#2 off, #6 off /LOW
10/18/04	SBVMWD	66.50	850.03	#2 off, #6 off
11/15/04	WMWD	59.85	856.68	
11/15/04	SBVMWD	61.00	855.53	#2 off, #6 off
12/16/04	City of Riverside	60.00	856.53	
12/16/04	SBVMWD	60.00	856.53	#2 off, #6 off
2005				
01/15/05	C of R	-	-	Flooded
01/18/05	SBVMWD	32.80	883.73	flooded
02/28/05	SBVMWD	19.10	897.43	#2 off, #6 off
03/21/05	SBVMWD	13.00	903.53	#2 off, #6 off
04/15/05	C of R	24.90	891.63	#2 unkn #3 off, #4 off, #6 off
04/18/05	SBVMWD	10.50	906.03	#2 off, #6 off
04/21/05	WMWD	10.35	906.18	#2 off, #6 off
04/27/05	C of R	24.90	891.63	Static
05/13/05	SBVMWD	9.30	907.23	#2 off, #6 off
05/27/05	WMWD	9.58	906.95	#2 off
06/14/05	SBVMWD	9.75	906.78	#2 off, #6 off
06/15/05	C of R	9.80	906.73	Static
07/14/05	SBVMWD	9.50	907.03	#2 off, #6 off
07/15/05	C of R	6.00	910.53	#2 off, #3 off, #4 off, #6 off
08/14/05	SBVMWD	8.80	907.73	#2 off, #6 off
09/19/05	SBVMWD	15.10	901.43	#2 off, #3 on, #4 on, #6 on
10/10/05	WMWD	21.95	894.58	#4 on, #6 on
10/19/05	SBVMWD	16.20	900.33	#2 on, #3 on, #4 off, #6 off
11/04/05	WMWD	26.52	890.01	#3 on, #4 on, #6 on
11/05/05	C of R	22.80	893.73	#2 on, #3 on, #4 off, #6 off / Low
11/28/05	SBVMWD	30.20	886.33	#2 on, #3 on, #4 off, #6 on
12/12/05	WMWD	33.01	883.52	#2 on, #3 on, #6 on
12/13/05	SBVMWD	33.12	883.41	#2 on, #3 on, #4 off, #6 on
2006				
01/09/06	WMWD	28.49	888.04	#2 on, #3 on, #4 off, #6 off
01/11/06	SBVMWD	31.00	885.53	#2 on, #3 on, #4 off, #6 on
02/13/06	WMWD	35.67	880.86	#2 on, #3 on, #4 off, #6 off
02/14/06	SBVMWD	35.86	880.67	#2 on, #3 on, #4 off, #6 off
03/13/06	WMWD	25.22	891.31	#2 off, #3 off, #4 off, #6 off
03/22/06	SBVMWD	23.35	893.18	#2 off, #3 off, #4 off, #6 off
04/10/06	SBVMWD	13.20	903.33	#2 off, #3 off, #4 off, #6 off
04/10/06	WMWD	13.17	903.36	#2 off, #3 off, #4 off, #6 off

**Western San Bernardino Watermaster
Well Measurement Record for**

Flume #5

State Well Number 1S/4W29Q01S

Basin: Riverside Basin Area
within San Bernardino County

Reference Point Elevation: 916.53
Reference Point #2 Elevation: 913.22
Reference Point #3 Elevation: 913.53
Reference Point #4 Elevation: 913.448
Reference Point #4a Elevation: 914.622
Reference Point #5 Elevation: 916.04 see note in comment box

Date	Obtained from	Ref. Pt to Water	Water Surface Elevation	Remarks
05/08/06	WMWD	13.46	903.07	#2 on, #3 on, #4 off, #6 off
05/12/06	SBVMWD	12.90	903.63	#2 on, #3 on, #4 off, #6 on
06/10/06	WMWD	24.52	892.01	#2 on, #3 on, #4 off, #6 on
06/13/06	SBVMWD	25.50	891.03	#2 on, #3 on, #4 off, #6 on
07/11/06	WMWD	32.84	883.69	#2 on, #3 on, #4 off, #6 on
07/13/06	SBVMWD	33.40	883.13	#2 on, #3 on, #4 off, #6 off
08/14/06	WMWD	39.61	876.92	#2 on, #3 on, #4 on, #6 off
08/20/06	SBVMWD	42.15	874.38	#2 on, #3 on, #4 on, #6 off
09/11/06	WMWD	44.76	871.77	#2 on, #3 on, #4 on, #6 off
09/25/06	SBVMWD	45.25	871.28	#2 on, #3 on, #4 on, #6 off
10/04/06	C of R	44.60	871.93	#2 off, #3 off, #4 off, #6 off / LOW
10/09/06	WMWD	43.46	873.07	#2 off, #3 off, #4 off, #6 off
10/25/06	SBVMWD	45.40	871.13	#2 on, #3 on, #4 on, #6 off
11/13/06	WMWD	49.25	867.28	#2 on, #3 on, #4 on, #6 off
11/21/06	SBVMWD	50.60	865.93	#2 on, #3 on, #4 on, #6 off
12/11/06	WMWD	54.29	862.24	#2 off, #3 on, #4 on, #6 on
12/21/06	SBVMWD	51.85	864.68	#2 on, #3 on, #4 off, #6 off
2007				
01/08/07	WMWD	48.04	868.49	#2 off, #3 off, #4 off, #6 off
01/14/07	C of R	47.50	869.03	
01/22/07	SBVMWD	48.00	868.53	#2 off, #3 off, #4 off, #6 off
02/01/07	WMWD	46.70	869.83	#2 off, #3 off, #4 off, #6 off
02/15/07	SBVMWD	48.20	868.33	#2 off, #3 off, #4 off, #6 off
02/21/07	C of R	45.00	871.53	
03/12/07	WMWD	44.64	871.89	
03/23/07	SBVMWD	47.70	868.83	#2 off, #3 off, #4 off, #6 off
04/11/07	WMWD	45.87	870.66	
04/12/07	C of R	54.00	869.92	
04/27/07	SBVMWD	44.90	871.63	#2 off, #3 off, #4 off, #6 off
05/14/07	WMWD	46.31	870.22	
05/16/07	C of R	46.00	870.53	
05/25/07	SBVMWD	45.90	870.63	#2 off, #3 off, #4 off, #6 off
06/09/07	C of R	59.10	864.82	
06/11/07	WMWD	47.83	868.70	#2 off, #3 off, #4 off, #6 off
06/14/07	SBVMWD	48.00	868.53	#2 off, #3 off, #4 off, #6 off
07/10/07	C of R	59.80	864.12	
07/11/07	WMWD	49.02	867.51	#2 off, #3 off, #4 off, #6 off
07/19/07	SBVMWD	49.40	867.13	#2 off, #3 off, #4 off, #6 off
08/09/07	C of R	62.00	861.92	
08/13/07	WMWD	50.64	865.89	#2 off, #3 off, #4 off, #6 off
08/16/07	SBVMWD	50.90	865.63	#2 off, #3 off, #4 off, #6 off
09/10/07	WMWD	51.27	865.26	#2 off, #3 off, #4 off, #6 off
09/14/07	C of R	60.00	863.92	
09/17/07	SBVMWD	51.50	865.03	#2 off, #3 off, #4 off, #6 off

**Western San Bernardino Watermaster
Well Measurement Record for**

Flume #5

State Well Number 1S/4W29Q01S

Basin: Riverside Basin Area
within San Bernardino County

Reference Point Elevation: 916.53
Reference Point #2 Elevation: 913.22
Reference Point #3 Elevation: 913.53
Reference Point #4 Elevation: 913.448
Reference Point #4a Elevation: 914.622
Reference Point #5 Elevation: 916.04 see note in comment box

Date	Obtained from	Ref. Pt to Water	Water Surface Elevation	Remarks
10/08/07	WMWD	52.63	863.90	#2 off, #3 off, #4 off, #6 off
10/26/07	SBVMWD	46.20	870.33	#2 off, #3 off, #4 off, #6 off
11/19/07	SBVMWD	53.50	863.03	#2 off, #3 off, #4 off, #6 off /LOW
11/28/07	WMWD	52.44	864.09	#2 off, #3 off, #4 off, #6 off
12/13/07	SBVMWD	44.80	871.73	#2 off, #3 off, #4 off, #6 off
12/21/07	C of R	47.00	869.53	
2008				
01/14/08	City of Riverside	39.04	874.18	
01/14/08	SBVMWD	39.00	874.22	#2 off, #3 off, #4 off, #6 off
01/16/08	Watermaster	39.74	873.48	#2 off, #3 off, #4 off, #6 off
02/06/08	City of Riverside	29.21	884.01	
02/28/08	SBVMWD	27.10	886.12	#2 off, #3 off, #4 off, #6 off
03/19/08	Watermaster	37.40	875.82	#2 off, #3 off, #4 off, #6 off
03/20/08	SBVMWD	36.30	876.92	#2 off, #3 off, #4 off, #6 off
04/02/08	Watermaster	40.89	872.33	#2 off, #3 off, #4 off, #6 off
04/18/08	SBVMWD	41.40	871.82	#2 off, #3 off, #4 off, #6 off
05/02/08	City of Riverside	42.37	870.85	
05/07/08	Watermaster	42.91	870.31	#2 off, #3 off, #4 off, #6 off
05/27/08	SBVMWD	40.50	872.72	#2 on, #3 off, #4 off, #6 off
05/29/08	City of Riverside	43.52	869.70	
06/05/08	Watermaster	48.16	865.06	#2 on, #3 off, #4 off, #6 on
06/16/08	City of Riverside	53.27	859.95	
06/30/08	SBVMWD	47.20	866.02	#2 on, #3 on #4 on #6 on
07/02/08	Watermaster	56.99	856.23	#2 on, #3 on #4 on #6 on
07/30/08	SBVMWD	56.10	857.12	#2 off, #3 off, #4 off, #6 off
08/06/08	Watermaster	60.54	852.68	#2 on, #3 on #4 on #6 on
08/15/08	SBVMWD	64.00	849.22	#2 on, #3 on #4 on #6 on
09/03/08	Watermaster	68.01	845.21	
09/08/08	Watermaster	68.54	844.68	#2 on, #3 on #4 on #6 on
09/16/08	SBVMWD	69.40	843.82	#2 on, #3 on #4 on #6 on
09/30/08	City of Riverside	70.26	842.96	
10/01/08	City of Riverside	69.25	843.97	
10/01/08	Watermaster	69.26	843.96	#2 off, #3 off #4 off #6 off / LOW
10/24/08	SBVMWD	75.80	837.42	#2 on, #3 on #4 on #6 on
11/06/08	Watermaster	76.85	836.37	#2 on, #3 on #4 on #6 on
11/20/08	City of Riverside	78.63	834.59	
11/24/08	SBVMWD	79.10	834.12	#2 on, #3 on #4 on #6 on
12/04/08	Watermaster	75.85	837.37	#2 on, #3 on #4 on #6 on
12/16/08	SBVMWD	75.30	837.92	#2 on, #3 on #4 on #6 off
2009				
01/08/09	Watermaster	64.89	848.33	#2 on, #3 on, #4 on, #6 on
01/14/09	SBVMWD	62.35	850.87	#2 off, #3 off, #4 off, #6 off
01/19/09	City of Riverside	61.90	851.32	

**Western San Bernardino Watermaster
Well Measurement Record for**

Flume #5

State Well Number 1S/4W29Q01S

Basin: Riverside Basin Area
within San Bernardino County

Reference Point Elevation: 916.53
Reference Point #2 Elevation: 913.22
Reference Point #3 Elevation: 913.53
Reference Point #4 Elevation: 913.448
Reference Point #4a Elevation: 914.622
Reference Point #5 Elevation: 916.04 see note in comment box

Date	Obtained from	Ref. Pt to Water	Water Surface Elevation	Remarks
02/03/10	Watermaster	64.08	849.45	#2 off, #3 off, #4 off, #6 off
02/10/10	City of Riverside	57.10	856.35	
03/03/10	Watermaster	57.54	855.99	#2 off, #3 on, #4 on, #6 off
03/11/10	City of Riverside	55.16	858.29	
03/16/10	City of Riverside	59.57	853.88	
04/07/10	Watermaster	69.10	844.43	#2 on #3 on, #4 on, #6 off
05/05/10	Watermaster	71.43	842.10	#2 on #3 on, #4 on, #6 off
05/12/10	City of Riverside	74.12	840.50	
06/02/10	Watermaster	76.38	837.15	#2 on #3 on, #4 on, #6 off
06/21/10	City of Riverside	79.22	834.23	
07/07/10	Watermaster	81.19	832.34	#2 on #3 on, #4 on, #6 off
07/15/10	City of Riverside	83.19	831.43	
08/04/10	Watermaster	83.10	830.43	#2 on #3 on, #4 on, #6 off
09/01/10	Watermaster	97.99	815.54	#2 on #3 on, #4 on, #6 off
10/05/10	City of Riverside	89.80	824.82	
10/06/10	Watermaster	88.36	825.17	#2 on, #3 on, #4 off, #6 off
10/27/10	City of Riverside	88.34	826.28	#2 off #3 on, #4 off, #6 off
11/03/10	Watermaster	85.30	828.15	#2 off, #3 off, #4 off, #6 off LOW
11/03/10	City of Riverside	85.28	828.17	All Flume wells off 4 day
12/08/10	City of Riverside	79.76	834.86	All Flume wells off
12/01/10	Watermaster	79.58	835.04	
2011				
01/05/11	Watermaster	60.18	853.27	
01/31/11	City of Riverside	64.38	849.07	All Flume wells off
02/02/11	Watermaster	64.54	848.91	All Flume wells off
02/14/11	City of Riverside	64.61	848.84	All Flume wells off
03/02/11	Watermaster	53.81	859.64	All Flume wells off
03/20/11	City of Riverside	61.32	852.13	
04/06/11	Watermaster	46.16	867.29	All Flume wells off
04/19/11	City of Riverside	54.64	858.81	
05/04/11	Watermaster	48.70	864.75	All Flume wells off
05/31/11	City of Riverside	59.93	853.52	
06/01/11	Watermaster	60.20	853.25	#2 on, #3 on, #4 on, #6 off
06/29/11	City of Riverside	68.28	845.17	
07/06/11	Watermaster	68.67	844.78	#2 on, #3 on, #4 on, #6 off
07/31/11	City of Riverside	75.20	838.25	
08/18/11	Watermaster	76.25	837.20	#2 on, #3 on, #4 on, #6 off
08/31/11	City of Riverside	79.49	833.96	
09/07/11	Watermaster	80.66	832.79	#2 on, #3 on, #4 on, #6 on
09/30/11	City of Riverside	83.81	829.64	
10/05/11	Watermaster	84.50	828.95	#2 on, #3 on, #4 on, #6 on
10/30/11	City of Riverside	86.52	826.93	
11/02/11	Watermaster	83.94	829.51	All Flume wells off LOW
11/02/11	City of Riverside	83.82	829.63	

**Western San Bernardino Watermaster
Well Measurement Record for**

Flume #5

State Well Number 1S/4W29Q01S

Basin: Riverside Basin Area
within San Bernardino County

Reference Point Elevation: 916.53

Reference Point #2 Elevation: 913.22

Reference Point #3 Elevation: 913.53

Reference Point #4 Elevation: 913.448

Reference Point #4a Elevation: 914.622

Reference Point #5 Elevation: 916.04 see note in comment box

Date	Obtained from	Ref. Pt to Water	Water Surface Elevation	Remarks
12/07/11	Watermaster	85.29	828.158	
2012				
01/04/12	Watermaster	86.61	826.84	#2 on, #3 on, #4 on, #6 off
01/13/12	City of Riverside	87.08	826.37	
02/01/12	Watermaster	87.30	826.15	#2 on, #3 on, #4 on, #6 off
02/10/12	City of Riverside	87.67	825.78	
03/07/12	Watermaster	88.07	825.38	#2 on, #3 on, #4 on, #6 off
03/22/12	City of Riverside	85.50	827.95	
04/04/12	Watermaster	83.38	830.07	#2 on, #3 off #4 on, #6 off
04/16/12	City of Riverside	83.53	829.92	
05/02/12	Watermaster	84.14	829.31	#2 on, #3 on, #4 on, #6 off
05/14/12	City of Riverside	85.18	828.27	
06/06/12	Watermaster	88.52	824.93	#2 on, #3 on, #4 on, #6 off
06/13/12	City of Riverside	88.71	824.74	
07/11/12	Watermaster	91.62	821.83	#2 on, #3 on, #4 on, #6 off
07/14/12	City of Riverside	91.84	821.61	
08/01/12	Watermaster	95.02	818.43	#2 on, #3 on, #4 on, #6 on
08/13/12	City of Riverside	96.30	817.15	
09/05/12	Watermaster	98.32	815.13	#2 on, #3 on, #4 on, #6 on
09/13/12	City of Riverside	98.88	814.57	
10/10/12	Watermaster	101.00	812.45	
10/29/12	City of Riverside	101.30	812.15	
11/14/12	Watermaster	101.35	812.10	
11/16/12	Watermaster	100.88	812.57	#2 off, #3 on, #4 off, #6 off, #7 on
11/16/12	City of Riverside	100.82	812.63	Low for year
12/12/12	City of Riverside	100.50	812.95	All Flume wells off +23 hours - LOW
12/12/12	Watermaster	100.28	813.168	
12/13/12	City of Riverside	99.42	814.028	All Flume wells off +45 hours
12/13/12	Watermaster	99.47	813.978	Storm event peaked at E St Gage 1500 cfs on morning of 12/13/12
12/14/12	City of Riverside	98.56	814.888	All Flume wells off +66 hours
12/14/12	Watermaster	98.61	814.838	
12/17/12	City of Riverside	94.96	818.488	All Flume wells off +138 hours
12/17/12	Watermaster	95.01	818.438	
2013				
01/09/13	Watermaster	88.66	824.79	#2 off, #3 off, #4 off, #6 off, #7 off
01/30/13	City of Riverside	85.80	827.65	Preliminary transducer data
02/13/13	Watermaster	83.93	829.52	#2 off, #3 off, #4 off, #6 off, #7 off
02/28/13	City of Riverside	82.51	830.94	Preliminary transducer data
03/13/13	Watermaster	82.67	830.78	#2 on #3 off, #4 off, #6 off, #7 on
03/30/13	City of Riverside	86.51	826.94	Preliminary transducer data
04/10/13	Watermaster	89.51	823.94	#2 on, #3 on, #4 on, #6 off, #7 ?
04/30/13	City of Riverside	93.42	820.03	Preliminary transducer data
05/08/13	Watermaster	94.58	818.87	#2 on, #3 on, #4 on, #6 off, #7 on

**Western San Bernardino Watermaster
Well Measurement Record for**

Flume #5

State Well Number 1S/4W29Q01S

Basin: Riverside Basin Area
within San Bernardino County

Reference Point Elevation: 916.53
Reference Point #2 Elevation: 913.22
Reference Point #3 Elevation: 913.53
Reference Point #4 Elevation: 913.448
Reference Point #4a Elevation: 914.622
Reference Point #5 Elevation: 916.04 see note in comment box

Date	Obtained from	Ref. Pt to Water	Water Surface Elevation	Remarks
05/30/13	City of Riverside	97.61	815.84	Preliminary transducer data
06/14/13	Watermaster	99.42	814.03	#2 on, #3 on, #4 on, #6 off, #7 on
06/30/13	City of Riverside	101.03	812.42	Preliminary transducer data
07/10/13	Watermaster	101.88	811.57	#2 on, #3 on, #4 on, #6 off, #7 on
07/30/13	City of Riverside	102.73	810.72	Preliminary transducer data
08/14/13	Watermaster	103.40	810.05	#2 on, #3 on, #4 on, #6 off, #7 on
08/30/13	City of Riverside	104.16	809.29	Preliminary transducer data
09/10/13	Watermaster	103.84	809.61	#2 on, #3 on, #4 on, #6 off, #7 on
09/30/13	City of Riverside	104.94	808.51	
10/09/13	Watermaster	105.38	808.07	#2 on, #3 on, #4 on, #6 off, #7 on
10/30/13	City of Riverside	105.47	807.98	Preliminary transducer data
11/13/13	Watermaster	105.98	807.47	Pumping; #2 on, #3 on, #4 on, #6 off, #7 on
11/27/13	City of Riverside	102.61	810.84	Manual read; all Flume wells off within last hour
11/27/13	Watermaster	102.69	810.76	All wells off at approximately 1100 hr 11/27/13
12/02/13	City of Riverside	100.45	813.00	Manual read, Flume wells off for 119 hours
12/02/13	Watermaster	100.50	812.95	All wells off / LOW
12/11/13	Watermaster	102.64	810.81	Off; #2 off, #3 on, #4 on, #6 off, #7 on
2014				
01/08/14	Watermaster	103.48	809.97	Off; #2 off, #3 on, #4 on, #6 off, #7 ?
01/24/14	City of Riverside	103.79	809.66	Side of casing; Flume 3, 4, 7 on
02/12/14	Watermaster	103.98	809.47	Off; #2 off, #3 on, #4 on, #6 off, #7 on
02/21/14	City of Riverside	103.01	810.44	Side of casing; all Flume wells off; unsure about Flume 7
03/12/14	Watermaster	94.74	818.71	Off; #2 off, #3 off, #4 off, #6 off, #7 off
03/13/14	City of Riverside	94.65	818.80	Side of casing; all Flume wells off
04/09/14	Watermaster	100.80	812.65	Off; #2 off, #3 on, #4 on, #6 off, #7 on
04/29/14	City of Riverside	102.21	811.24	Transducer data
05/14/14	Watermaster	104.38	809.07	Off; #2 off, #3 on, #4 on, #6 on, #7 on
05/30/14	City of Riverside	104.83	808.62	Flume 3, 4, 7 on; RP sounding box
06/11/14	Watermaster	106.06	807.39	Off; #2 off, #3 on, #4 on, #6 off, #7 on
06/24/14	City of Riverside	107.07	806.38	Flume 3, 4, 7 on; RP sounding box
07/09/14	Watermaster	107.79	805.66	Off; #2 off, #3 on, #4 on, #6 off, #7 ?
07/23/14	City of Riverside	107.98	805.47	Flume 3 & 7 on
08/13/14	Watermaster	109.78	803.67	Off; #2 off, #3 on, #4 off, #6 off, #7 on
08/25/14	City of Riverside	107.43	806.02	Flume 2, 3, 4, 6 off; unsure about Flume 7
09/10/14	Watermaster	105.64	807.81	Off; #2 off, #3 off, #4 off, #6 off, #7 ?
09/22/14	City of Riverside	106.35	807.10	Flume 3 & 7 on
10/08/14	Watermaster	107.20	806.25	Off; #2 off, #3 on, #4 off, #6 off, #7 ?, #4 pump has been pulled
10/15/14	City of Riverside	107.40	806.05	Flume 3 & 7 on
11/12/14	Watermaster	109.87	803.58	Off; #2 off, #3 on, #4 on, #6 off, #7 on
11/17/14	Watermaster	107.52	805.93	Cooperative well field shutdown
11/17/14	City of Riverside	107.46	805.99	Cooperative well field shutdown
11/18/14	Watermaster	106.91	806.54	Cooperative well field shutdown
11/18/14	City of Riverside	106.86	806.59	Cooperative well field shutdown
11/19/14	Watermaster	106.48	806.97	Cooperative well field shutdown

**Western San Bernardino Watermaster
Well Measurement Record for**

Flume #5

State Well Number 1S/4W29Q01S

Basin: Riverside Basin Area
within San Bernardino County

Reference Point Elevation: 916.53
Reference Point #2 Elevation: 913.22
Reference Point #3 Elevation: 913.53
Reference Point #4 Elevation: 913.448
Reference Point #4a Elevation: 914.622
Reference Point #5 Elevation: 916.04 see note in comment box

Date	Obtained from	Ref. Pt to Water	Water Surface Elevation	Remarks
11/19/14	City of Riverside	106.43	807.02	Cooperative well field shutdown
11/20/14	Watermaster	106.09	807.36	Cooperative well field shutdown
11/20/14	City of Riverside	106.09	807.36	Cooperative well field shutdown
11/21/14	Watermaster	105.72	807.73	Cooperative well field shutdown
11/22/14	Watermaster	105.45	808.00	Low - Cooperative well field shutdown
11/24/14	Watermaster	104.75	808.70	Cooperative well field shutdown
11/24/14	City of Riverside	104.70	808.75	Cooperative well field shutdown
12/10/14	Watermaster	98.47	814.98	Off; #2 off, #3 off, #4 off, #6 off, #7 ?
2015				
01/14/15	Watermaster	96.32	817.13	#2 off, #3 on, #4 off, #6 off, #7 on
01/29/15	City of Riverside	97.71	815.74	Flume 3 & 7 on
02/11/15	Watermaster	98.39	815.06	#2 off, #3 on, #4 off, #6 off, #7 on
02/19/15	City of Riverside	98.84	814.61	Flume 3 & 7 on
03/11/15	Watermaster	97.66	815.79	#2 off, #3 on, #4 off, #6 off, #7 on
03/19/15	City of Riverside	98.18	815.27	Flume 3 & 7 on
04/08/15	Watermaster	100.34	813.11	#2 off, #3 on, #4 off, #6 off, #7 on
04/15/15	City of Riverside	100.83	812.62	Flume 3 & 7 on
05/13/15	Watermaster	103.98	809.47	#2 off, #3 on, #4 off, #6 off, #7 ?
05/21/15	City of Riverside	101.45	812.00	Small storm last week. All Flume wells off
06/17/15	Watermaster	100.70	812.75	#2 off, #3 off #4 off, #6 off, #7 off
06/18/15	City of Riverside	100.80	812.65	Flume 6 on, all others off
07/08/15	Watermaster	99.69	813.76	#2 off, #3 off #4 off, #6 off, #7 off
07/15/15	City of Riverside	99.39	814.06	All wells off
08/12/15	Watermaster	97.71	815.74	#2 off, #3 off #4 off, #6 on, #7 off
08/14/15	City of Riverside	97.72	815.73	Flume 6 on, all others off
09/10/15	Watermaster	98.36	815.09	#2 off, #3 off #4 off, #6 off, #7 off
09/24/15	City of Riverside	95.84	817.61	All wells off. 6000 cfs storm previous week
10/14/15	Watermaster	95.06	818.39	#2 off, #3 off #4 off, #6 off, #7 off
10/16/15	City of Riverside	94.86	818.59	All Flume wells off. From sounding box
11/03/15	Watermaster	94.76	818.69	#2 off, #3 off #4 off, #6 off, #7 off
11/03/15	City of Riverside	94.74	818.71	Watermaster measure. All wells off. From sounding box
11/19/15	City of Riverside	93.57	819.88	All wells off.
12/09/15	Watermaster	89.76	823.69	#2 off, #3 off #4 off, #6 off, #7 ?, cascading
12/23/15	City of Riverside	86.10	827.35	All wells off. 2cfs flow in river
12/29/15	City of Riverside	80.07	833.38	All wells off. 2cfs flow in river
2016				
01/14/16	Watermaster	82.14	831.31	#2 off, #3 off #4 off, #6 off, #7 ?
01/21/16	City of Riverside	83.33	830.12	All wells off
02/10/16	Watermaster	81.97	831.48	#2 off, #3 off #4 off, #6 off, #7 ?
02/19/16	City of Riverside	82.19	831.26	All wells off
03/09/16	Watermaster	81.26	832.19	#2 off, #3 off #4 off, #6 off, #7 ?
03/17/16	City of Riverside	82.17	831.28	All wells off
04/13/16	Watermaster	84.75	828.70	#2 off, #3 off #4 off, #6 off, #7 ?

**Western San Bernardino Watermaster
Well Measurement Record for**

Flume #5

State Well Number 1S/4W29Q01S

Basin: Riverside Basin Area
within San Bernardino County

Reference Point Elevation: 916.53
Reference Point #2 Elevation: 913.22
Reference Point #3 Elevation: 913.53
Reference Point #4 Elevation: 913.448
Reference Point #4a Elevation: 914.622
Reference Point #5 Elevation: 916.04 see note in comment box

Date	Obtained from	Ref. Pt to Water	Water Surface Elevation	Remarks
04/21/16	City of Riverside	88.41	825.04	Flume 6 off, Flume 3 & 4 believed to be off
05/11/16	Watermaster	89.48	823.97	#2 off, #3 on, #4 on, #6 off, #7 ?
05/26/16	City of Riverside	93.86	819.59	
06/08/16	Watermaster	96.71	816.74	#2 off, #3 on, #4 on, #6 off, #7 ?
06/20/16	City of Riverside	99.45	814.00	Flume 6 off, 3 & 4 on
07/07/16	Watermaster	102.79	810.66	#2 off, #3 on, #4 on, #6 off, #7 on
07/26/16	City of Riverside	105.7	807.75	Flume 3, 4, 7 on. Measured from sounding box
08/10/16	Watermaster	107.93	805.52	#2 off, #3 on, #4 on, #6 off, #7 on, #30 on
08/25/16	City of Riverside	109.13	804.32	Flume 3, 4, 7 on. Measured from sounding box
09/14/16	Watermaster	109.83	803.62	#2 off, #3 on, #4 on, #6 off, #7 on, #30 on
09/29/16	City of Riverside	112.52	800.93	Flume 3, 4, 7 on. Measured from sounding box
10/12/16	Watermaster	113.87	799.58	#2 off, #3 on, #4 on, #6 off, #7 on, #30 on
10/13/16	City of Riverside	113.84	799.61	Flume 3, 4, 7 on. Measured from sounding box
11/09/16	Watermaster	113.82	799.63	#2 off, #3 on, #4 on, #6 off, #7 ?
11/09/16	City of Riverside	113.78	799.67	Flume 3, 4, 7 on. Measured from sounding box
11/10/16	Watermaster	114.17	799.28	Annual well field shutdown started on 11/10/16
11/11/16	Watermaster	112.27	801.18	Annual well field shutdown started on 11/10/16
11/12/16	Watermaster			questionable reading
11/13/16	Watermaster			questionable reading
11/14/16	Watermaster	110.59	802.86	Copeland/Herzog/Mains concur with reading
11/14/16	City of Riverside	110.55	802.90	All wells off, measured from sounding box
11/17/16	City of Riverside	112.45	801.00	Flume 3, 4, 7 on. Measured from sounding box
12/14/16	Watermaster	110.67	802.78	#2 off, #3 off, #4 off, #6 off
12/28/16	City of Riverside	103.69	809.76	After storm. Flume 3, 4, 7 on. Sounding box
2017				
01/11/17	Watermaster	101.77	811.68	#2 off, #3 off, #4 off, #6 off, #7 off
02/08/17	Watermaster	89.75	823.70	#2 off, #3 off, #4 off, #6 off, #7 off
03/08/17	Watermaster	86.81	826.64	#2 off, #3 off, #4 off, #6 off
04/12/17	Watermaster	94.13	819.32	#2 off, #3 off, #4 on, #6 off

TABLE NO. 1

LOWEST STATIC WATER LEVEL ELEVATION IN WELLS NUMBERED
1S/4W-21Q03S, 1S/4W-29H01S & 1S/4W-29Q01S
FOR YEARS 1963 AND 2013 THROUGH PRESENT

Calendar Year	Well #1S/4W-21Q03S <u>Johnson No. 1</u>		Well #1S/4W-29H01S <u>Flume No. 2</u>		Well #1S/4W-29Q01S <u>Flume No. 5</u>		Total of Three Wells	Average of Three Wells	Feet Above Minimum Requirement
	Lowest Static W.S. Elev.	Date Recorded	Lowest Static W.S. Elev.	Date Recorded	Lowest Static W.S. Elev.	Date Recorded			
1963	854.56	08/01/63	809.28	09/20/63	802.27	09/19/63	2,466.11	822.04	
2013	872.72	12/02/13	820.75	12/02/13	812.95	12/02/13	2,506.42	835.47	13.44
2014	871.02	11/21/14	816.34	11/21/14	808.00	11/21/14	2,495.36	831.79	9.75
2015	864.58	11/03/15	826.47	11/03/15	818.69	11/03/15	2,509.74	836.58	14.54
2016	860.85	11/14/16	811.49	11/14/16	802.86	11/14/16	2,475.20	825.07	3.03
2017	856.69	11/18/17	809.83	11/18/17	800.31	11/18/17	2,466.83	822.28	0.24

TABLE NO. 2

WELL MEASUREMENT RECORD
 2013-2017
 JOHNSON NO. 1
 1S/4W-21Q03S

Date	Reference Point Elevation Data Obtained From	Reference Point to Water	954.50 Water Surface Elevation	Remarks
<u>2013</u>				
01/09/13	Watermaster	81.03	873.47	
01/18/13	City of Riverside	82.18	872.32	
02/13/13	Watermaster	83.27	871.23	
02/28/13	City of Riverside	82.10	872.40	
03/13/13	Watermaster	82.72	871.78	
03/29/13	City of Riverside	78.89	875.61	
04/10/13	Watermaster	80.61	873.89	
04/23/13	City of Riverside	85.40	869.10	
04/30/13	City of Riverside	82.96	871.54	
05/08/13	Watermaster	82.24	872.26	
05/30/13	City of Riverside	79.91	874.59	
05/31/13	City of Riverside	79.91	874.59	
06/05/13	City of Riverside	80.16	874.34	
06/14/13	Watermaster	82.86	871.64	
07/10/13	Watermaster	84.53	869.97	
07/12/13	City of Riverside	80.34	874.16	
08/14/13	Watermaster	85.02	869.48	
08/18/13	City of Riverside	81.15	873.35	
08/19/13	City of Riverside	81.15	873.35	
09/10/13	Watermaster	85.87	868.63	
09/22/13	City of Riverside	81.38	873.12	
10/09/13	Watermaster	82.42	872.08	
10/09/13	City of Riverside	81.39	873.11	
11/13/13	Watermaster	82.97	871.53	
11/19/13	City of Riverside	83.40	871.10	
11/27/13	City of Riverside	82.71	871.79	
11/27/13	Watermaster	84.17	870.33	
11/30/13	City of Riverside	81.87	872.63	
12/02/13	City of Riverside	81.78	872.72	
12/02/13	Watermaster	82.81	871.69	Used for Reporting
12/11/13	Watermaster	81.79	872.71	

TABLE NO. 2

WELL MEASUREMENT RECORD
 2013-2017
 JOHNSON NO. 1
 1S/4W-21Q03S

Date	Reference Point Elevation Data Obtained From	Reference Point to Water	954.50 Water Surface Elevation	Remarks
<u>2014</u>				
01/08/14	Watermaster	81.44	873.06	
01/24/14	City of Riverside	81.28	873.22	
02/12/14	Watermaster	81.13	873.37	
02/21/14	City of Riverside	81.92	872.58	
03/12/14	Watermaster	80.82	873.68	
03/20/14	City of Riverside	80.77	873.73	
04/30/14	City of Riverside	80.97	873.53	
05/14/14	Watermaster	81.83	872.67	
05/30/14	City of Riverside	85.48	869.02	
06/11/14	Watermaster	85.28	869.22	
06/24/14	City of Riverside	85.86	868.64	
07/09/14	Watermaster	85.88	868.62	
07/23/14	City of Riverside	84.01	870.49	
08/13/14	Watermaster	82.24	872.26	
08/25/14	City of Riverside	85.99	868.51	
09/10/14	Watermaster	83.10	871.40	
09/22/10	City of Riverside	84.58	869.92	
10/08/14	Watermaster	83.68	870.82	
10/15/14	City of Riverside	83.30	871.20	
11/12/14	Watermaster	83.52	870.98	
11/17/14	Watermaster	83.65	870.85	
11/18/14	Watermaster	83.64	870.86	
11/18/14	City of Riverside	83.59	870.91	
11/19/14	Watermaster	83.60	870.90	
11/19/14	City of Riverside	83.57	870.93	
11/20/14	Watermaster	83.58	870.92	
11/20/14	City of Riverside	83.52	870.98	
11/21/14	Watermaster	83.48	871.02	Used for Reporting
11/22/14	Watermaster	83.60	870.90	
11/24/14	Watermaster	83.68	870.82	
11/24/14	City of Riverside	83.63	870.87	
12/10/14	Watermaster	83.53	870.97	

TABLE NO. 2

WELL MEASUREMENT RECORD
 2013-2017
 JOHNSON NO. 1
 1S/4W-21Q03S

Date	Reference Point Elevation Data Obtained From	Reference Point to Water	954.50 Water Surface Elevation	Remarks
<u>2015</u>				
01/14/15	Watermaster	83.29	871.21	
01/29/15	City of Riverside	83.02	871.48	
02/11/15	Watermaster	82.89	871.61	
02/19/15	City of Riverside	82.80	871.70	
03/11/15	Watermaster	82.71	871.79	
03/20/15	City of Riverside	82.61	871.89	
04/08/15	Watermaster	82.65	871.85	
04/15/15	City of Riverside	82.56	871.94	
05/13/15	Watermaster	82.90	871.60	
05/26/15	City of Riverside	91.65	862.85	
06/17/15	Watermaster	98.86	855.64	
06/18/15	City of Riverside	100.30	854.20	
07/08/15	Watermaster	99.80	854.70	
07/15/15	City of Riverside	100.44	854.06	
08/12/15	Watermaster	101.76	852.74	
08/13/15	City of Riverside	101.72	852.78	
09/10/15	Watermaster	92.95	861.55	
09/24/15	City of Riverside	96.09	858.41	
10/14/15	Watermaster	90.42	864.08	
10/16/15	City of Riverside	90.15	864.35	
11/03/15	Watermaster	89.92	864.58	Used for Reporting
11/03/15	City of Riverside	89.89	864.61	
11/19/15	City of Riverside	89.12	865.38	
12/09/15	Watermaster	88.49	866.01	
12/23/15	City of Riverside	88.52	865.98	

TABLE NO. 2

WELL MEASUREMENT RECORD
 2013-2017
 JOHNSON NO. 1
 1S/4W-21Q03S

Date	Reference Point Elevation Data Obtained From	Reference Point to Water	954.50 Water Surface Elevation	Remarks
<u>2016</u>				
01/14/16	Watermaster	87.90	866.60	
01/21/16	City of Riverside	87.85	866.65	
02/10/16	Watermaster	93.44	861.06	
02/19/16	City of Riverside	89.25	865.25	
03/09/16	Watermaster	88.62	865.88	
03/17/16	City of Riverside	88.11	866.39	
04/13/16	Watermaster	87.60	866.90	
04/21/16	City of Riverside	90.95	863.55	
05/11/16	Watermaster	87.39	867.11	
05/26/16	City of Riverside	88.93	865.57	
06/08/16	Watermaster	101.40	853.10	
06/20/16	City of Riverside	102.70	851.80	
07/07/16	Watermaster	103.68	850.82	
07/26/16	City of Riverside	107.85	846.65	
08/10/16	Watermaster	108.68	845.82	
08/25/16	City of Riverside	109.05	845.45	
09/14/16	Watermaster	96.22	858.28	
09/29/16	City of Riverside	95.06	859.44	
10/12/16	Watermaster	94.97	859.53	
10/13/16	City of Riverside	96.26	858.24	
11/09/16	City of Riverside	97.87	856.63	
11/09/16	Watermaster	97.84	856.66	
11/10/16	Watermaster	94.46	860.04	
11/11/16	Watermaster	94.02	860.48	
11/12/16	Watermaster	93.87	860.63	
11/13/16	Watermaster	93.74	860.76	
11/14/16	City of Riverside	93.65	860.85	
11/14/16	Watermaster	93.65	860.85	Used for Reporting
11/17/16	City of Riverside	93.47	861.03	
12/14/16	Watermaster	92.88	861.62	
12/28/16	City of Riverside	92.74	861.76	

TABLE NO. 2

WELL MEASUREMENT RECORD
 2013-2017
 JOHNSON NO. 1
 1S/4W-21Q03S

Date	Reference Point Elevation Data Obtained From	Reference Point to Water	954.50 Water Surface Elevation	Remarks
<u>2017</u>				
01/11/17	Watermaster	92.34	862.16	
01/24/17	City of Riverside	92.21	862.29	
02/08/17	Watermaster	91.95	862.55	
02/22/17	City of Riverside	91.63	862.87	
03/08/17	Watermaster	91.25	863.25	
03/15/17	City of Riverside	91.12	863.38	
04/12/17	Watermaster	90.58	863.92	
04/14/17	City of Riverside	90.51	863.99	
05/10/17	Watermaster	90.33	864.17	
05/18/17	City of Riverside	90.70	863.80	
06/14/17	Watermaster	90.33	864.17	
06/21/17	City of Riverside	89.92	864.58	
07/13/17	Watermaster	89.95	864.55	
07/21/17	City of Riverside	89.96	864.54	
08/09/17	Watermaster	89.98	864.52	
08/17/17	City of Riverside	90.20	864.30	
09/13/17	Watermaster	104.28	850.22	
09/15/17	City of Riverside	104.74	849.76	
10/11/17	Watermaster	106.96	847.54	
10/11/17	City of Riverside	106.97	847.53	
11/13/17	Watermaster	99.65	854.85	
11/14/17	Watermaster	98.83	855.67	
11/15/17	Watermaster	98.36	856.14	
11/15/17	City of Riverside	98.40	856.10	
11/16/17	Watermaster	98.08	856.42	
11/17/17	Watermaster	97.91	856.59	
11/17/17	City of Riverside	97.92	856.58	
11/18/17	Watermaster	97.81	856.69	Used for Reporting
12/13/17	Watermaster	107.18	847.32	
12/20/17	City of Riverside	98.00	856.50	

TABLE NO. 3

Page 1 of 5

WELL MEASUREMENT RECORD
2013-2017
FLUME NO. 2
1S/4W-29H01S

Date	Reference Point Elevation Data Obtained From	Reference Point to Water	932.45 Water Surface Elevation	Remarks
2013				
01/09/13	Watermaster	97.57	834.88	
01/30/13	City of Riverside	95.50	836.95	
02/13/13	Watermaster	92.98	839.47	
03/13/13	Watermaster	129.08	803.37	
03/21/13	City of Riverside	123.00	809.45	
04/10/13	Watermaster	132.59	799.86	
05/08/13	Watermaster	137.71	794.74	
05/14/13	City of Riverside	132.00	800.45	
06/14/13	Watermaster	141.53	790.92	
07/10/13	Watermaster	144.96	787.49	
08/14/13	Watermaster	148.90	783.55	
08/19/13	City of Riverside	147.00	785.45	
09/09/13	City of Riverside	106.00	826.45	
09/10/13	Watermaster	146.20	786.25	
09/25/13	City of Riverside	147.00	785.45	
10/09/13	Watermaster	154.40	778.05	
11/04/13	City of Riverside	109.00	823.45	
11/13/13	Watermaster	154.95	777.50	
11/27/13	City of Riverside	114.39	818.06	
11/27/13	City of Riverside	116.39	816.06	
11/27/13	Watermaster	116.35	816.10	
11/28/13	City of Riverside	113.44	819.01	
11/29/13	City of Riverside	112.80	819.65	
11/30/13	City of Riverside	112.31	820.14	
12/01/13	City of Riverside	111.66	820.79	
12/02/13	City of Riverside	111.66	820.79	
12/02/13	Watermaster	111.70	820.75	Used for Reporting
12/11/13	Watermaster	111.36	821.09	

WELL MEASUREMENT RECORD
2013-2017
FLUME NO. 2
1S/4W-29H01S

Date	Reference Point Elevation Data Obtained From	Reference Point to Water	932.45 Water Surface Elevation	Remarks
2014				
01/08/14	Watermaster	110.26	822.19	
02/12/14	Watermaster	109.39	823.06	
02/26/14	City of Riverside	110.64	821.81	
03/12/14	Watermaster	103.87	828.58	
03/13/14	City of Riverside	103.74	828.71	
04/09/14	Watermaster	108.91	823.54	
05/02/14	City of Riverside	111.25	821.20	
05/14/14	Watermaster	112.36	820.09	
06/11/14	Watermaster	115.60	816.85	
07/09/14	Watermaster	118.19	814.26	
08/13/14	Watermaster	118.43	812.94	RP Elevation changed to 931.37
08/25/14	City of Riverside	117.10	814.27	
09/10/14	Watermaster	116.68	814.69	
09/22/14	City of Riverside	116.76	814.61	
10/08/14	Watermaster	118.12	813.25	
10/15/14	City of Riverside	117.50	813.87	
11/12/14	Watermaster	118.22	813.15	
11/17/14	Watermaster	116.71	814.66	
11/17/14	City of Riverside	116.65	814.72	
11/18/14	Watermaster	116.23	815.14	
11/18/14	City of Riverside	116.18	815.19	
11/19/14	Watermaster	115.86	815.51	
11/19/14	City of Riverside	115.80	815.57	
11/20/14	Watermaster	115.56	815.81	
11/20/14	City of Riverside	115.48	815.89	
11/21/14	Watermaster	115.22	816.15	
11/22/14	Watermaster	115.03	816.34	Used for Reporting
11/24/14	Watermaster	114.56	816.81	
11/24/14	City of Riverside	114.49	816.88	
12/10/14	Watermaster	109.60	821.77	

WELL MEASUREMENT RECORD
2013-2017
FLUME NO. 2
1S/4W-29H01S

Date	Reference Point Elevation Data Obtained From	Reference Point to Water	931.37 Water Surface Elevation	Remarks
<u>2015</u>				
01/14/15	Watermaster	105.42	825.95	
02/11/15	Watermaster	104.75	826.62	
03/11/15	Watermaster	104.25	827.12	
03/23/15	City of Riverside	105.60	825.77	
04/08/15	Watermaster	108.04	823.33	
04/15/15	City of Riverside	108.53	822.84	
05/13/15	Watermaster	111.70	819.67	
05/28/15	City of Riverside	109.11	822.26	
06/17/15	Watermaster	110.06	821.31	
06/18/15	City of Riverside	110.30	821.07	
07/08/15	Watermaster	110.41	820.96	
07/15/15	City of Riverside	110.41	820.96	
08/12/15	Watermaster	108.52	822.85	
08/13/15	City of Riverside	108.74	822.63	
09/10/15	Watermaster	109.69	821.68	
09/24/15	City of Riverside	107.72	823.65	
10/14/15	Watermaster	106.39	824.98	
10/16/15	City of Riverside	106.28	825.09	
11/03/15	Watermaster	104.90	826.47	Used for Reporting
11/03/15	City of Riverside	104.89	826.48	
11/19/15	City of Riverside	102.45	828.92	
12/09/15	Watermaster	98.30	833.07	
12/23/15	City of Riverside	101.30	830.07	

WELL MEASUREMENT RECORD
2013-2017
FLUME NO. 2
1S/4W-29H01S

Date	Reference Point Elevation Data Obtained From	Reference Point to Water	931.37 Water Surface Elevation	Remarks
2016				
01/14/16	Watermaster	96.60	834.77	
01/21/16	City of Riverside	95.85	835.52	
02/10/16	Watermaster	95.65	835.72	
03/09/16	Watermaster	96.10	835.27	
03/17/16	City of Riverside	94.42	836.95	
04/13/16	Watermaster	98.35	833.02	
04/21/16	City of Riverside	99.52	831.85	
05/11/16	Watermaster	96.94	834.43	
05/26/16	City of Riverside	104.12	827.25	
06/08/16	Watermaster	105.61	825.76	
06/20/16	City of Riverside	108.18	823.19	
07/07/16	Watermaster	110.42	820.95	
07/26/16	City of Riverside	112.75	818.62	
08/10/16	Watermaster	115.27	816.10	
08/25/16	City of Riverside	116.67	814.70	
09/14/16	Watermaster	118.82	812.55	
09/29/16	City of Riverside	120.55	810.82	
10/12/16	Watermaster	121.50	809.87	
10/13/16	City of Riverside	121.49	809.88	
11/09/16	Watermaster	120.41	810.96	
11/09/16	City of Riverside	120.40	810.97	
11/10/16	Watermaster	121.00	810.37	
11/11/16	Watermaster	120.28	811.09	
11/12/16	Watermaster	120.02	811.35	
11/13/16	Watermaster	119.71	811.66	
11/14/16	Watermaster	119.88	811.49	Used for Reporting
11/14/16	City of Riverside	119.82	811.55	
11/17/16	City of Riverside	120.08	811.29	
12/14/16	Watermaster	119.16	812.21	
12/28/16	City of Riverside	116.07	815.30	

WELL MEASUREMENT RECORD
2013-2017
FLUME NO. 2
1S/4W-29H01S

Date	Reference Point Elevation Data Obtained From	Reference Point to Water	931.37 Water Surface Elevation	Remarks
2017				
01/11/17	Watermaster	113.35	818.02	
01/24/17	City of Riverside	108.88	822.49	
02/08/17	Watermaster	103.40	827.97	
02/22/17	City of Riverside	102.18	829.19	
03/07/17	City of Riverside	101.20	830.17	
03/08/17	Watermaster	100.75	830.62	
03/15/17	City of Riverside	101.66	829.71	
04/12/17	Watermaster	104.10	827.27	
04/14/17	City of Riverside	105.18	826.19	
05/10/17	Watermaster	106.46	824.91	
05/18/17	City of Riverside	107.48	823.89	
06/14/17	Watermaster	110.14	821.23	
07/13/17	Watermaster	102.50	828.87	
08/09/17	Watermaster	120.07	812.38	RP Elevation changed to 932.45
08/18/17	City of Riverside	120.96	811.49	
09/13/17	Watermaster	122.14	810.31	
09/15/17	City of Riverside	121.00	811.45	
10/11/17	Watermaster	124.52	807.93	
10/11/17	City of Riverside	124.53	807.92	
11/13/17	Watermaster	123.71	808.74	
11/14/17	Watermaster	123.38	809.07	
11/15/17	Watermaster	123.17	809.28	
11/15/17	City of Riverside	119.60	812.85	
11/16/17	Watermaster	122.98	809.47	
11/17/17	Watermaster	122.82	809.63	
11/17/17	City of Riverside	122.81	809.64	
11/18/17	Watermaster	122.62	809.83	Used for Reporting
12/13/17	Watermaster	130.85	801.60	

WELL MEASUREMENT RECORD
2013-2017
FLUME NO. 5
1S/4W-29Q01S

Current Reference Point Elevation		913.448		
Date	Data Obtained From	Reference Point to Water	Water Surface Elevation	Remarks
<u>2013</u>				
01/09/13	Watermaster	88.66	824.79	
01/30/13	City of Riverside	85.80	827.65	
02/13/13	Watermaster	83.93	829.52	
02/28/13	City of Riverside	82.51	830.94	
03/13/13	Watermaster	82.67	830.78	
03/30/13	City of Riverside	86.51	826.94	
04/10/13	Watermaster	89.51	823.94	
04/30/13	City of Riverside	93.42	820.03	
05/08/13	Watermaster	94.58	818.87	
05/30/13	City of Riverside	97.61	815.84	
06/14/13	Watermaster	99.42	814.03	
06/30/13	City of Riverside	101.03	812.42	
07/10/13	Watermaster	101.88	811.57	
07/30/13	City of Riverside	102.73	810.72	
08/14/13	Watermaster	103.40	810.05	
08/30/13	City of Riverside	104.16	809.29	
09/10/13	Watermaster	103.84	809.61	
09/30/13	City of Riverside	104.94	808.51	
10/09/13	Watermaster	105.38	808.07	
10/30/13	City of Riverside	105.47	807.98	
11/13/13	Watermaster	105.98	807.47	
11/27/13	City of Riverside	102.61	810.84	
11/27/13	Watermaster	102.69	810.76	
12/02/13	City of Riverside	100.45	813.00	
12/02/13	Watermaster	100.50	812.95	Used for Reporting
12/11/13	Watermaster	102.64	810.81	

WELL MEASUREMENT RECORD
2013-2017
FLUME NO. 5
1S/4W-29Q01S

Current Reference Point Elevation		913.448		
Date	Data Obtained From	Reference Point to Water	Water Surface Elevation	Remarks
<u>2014</u>				
01/08/14	Watermaster	103.48	809.97	
01/24/14	City of Riverside	103.79	809.66	
02/12/14	Watermaster	103.98	809.47	
02/21/14	City of Riverside	103.01	810.44	
03/12/14	Watermaster	94.74	818.71	
03/13/14	City of Riverside	94.65	818.80	
04/09/14	Watermaster	100.80	812.65	
04/29/14	City of Riverside	102.21	811.24	
05/14/14	Watermaster	104.38	809.07	
05/30/14	City of Riverside	104.83	808.62	
06/11/14	Watermaster	106.06	807.39	
06/24/14	City of Riverside	107.07	806.38	
07/09/14	Watermaster	107.79	805.66	
07/23/14	City of Riverside	107.98	805.47	
08/13/14	Watermaster	109.78	803.67	
08/25/14	City of Riverside	107.43	806.02	
09/10/14	Watermaster	105.64	807.81	
09/22/14	City of Riverside	106.35	807.10	
10/08/14	Watermaster	107.20	806.25	
10/15/14	City of Riverside	107.40	806.05	
11/12/14	Watermaster	109.87	803.58	
11/17/14	Watermaster	107.52	805.93	
11/17/14	City of Riverside	107.46	805.99	
11/18/14	Watermaster	106.91	806.54	
11/18/14	City of Riverside	106.86	806.59	
11/19/14	Watermaster	106.48	806.97	
11/19/14	City of Riverside	106.43	807.02	
11/20/14	Watermaster	106.09	807.36	
11/20/14	City of Riverside	106.09	807.36	
11/21/14	Watermaster	105.72	807.73	
11/22/14	Watermaster	105.45	808.00	Used for Reporting
11/24/14	Watermaster	104.75	808.70	
11/24/14	City of Riverside	104.70	808.75	
12/10/14	Watermaster	98.47	814.98	

WELL MEASUREMENT RECORD
2013-2017
FLUME NO. 5
1S/4W-29Q01S

Current Reference Point Elevation		913.448		
Date	Data Obtained From	Reference Point to Water	Water Surface Elevation	Remarks
<u>2015</u>				
01/14/15	Watermaster	96.32	817.13	
01/29/15	City of Riverside	97.71	815.74	
02/11/15	Watermaster	98.39	815.06	
02/19/15	City of Riverside	98.84	814.61	
03/11/15	Watermaster	97.66	815.79	
03/19/15	City of Riverside	98.18	815.27	
04/08/15	Watermaster	100.34	813.11	
04/15/15	City of Riverside	100.83	812.62	
05/13/15	Watermaster	103.98	809.47	
05/21/15	City of Riverside	101.45	812.00	
06/17/15	Watermaster	100.70	812.75	
06/18/15	City of Riverside	100.80	812.65	
07/08/15	Watermaster	99.69	813.76	
07/15/15	City of Riverside	99.39	814.06	
08/12/15	Watermaster	97.71	815.74	
08/14/15	City of Riverside	97.72	815.73	
09/10/15	Watermaster	98.36	815.09	
09/24/15	City of Riverside	95.84	817.61	
10/14/15	Watermaster	95.06	818.39	
10/16/15	City of Riverside	94.86	818.59	
11/03/15	Watermaster	94.76	818.69	Used for Reporting
11/03/15	City of Riverside	94.74	818.71	
11/19/15	City of Riverside	93.57	819.88	
12/09/15	Watermaster	89.76	823.69	
12/23/15	City of Riverside	86.10	827.35	
12/29/15	City of Riverside	80.07	833.38	

WELL MEASUREMENT RECORD
2013-2017
FLUME NO. 5
1S/4W-29Q01S

Current Reference Point Elevation		913.448		
Date	Data Obtained From	Reference Point to Water	Water Surface Elevation	Remarks
<u>2016</u>				
01/14/16	Watermaster	82.14	831.31	
01/21/16	City of Riverside	83.33	830.12	
02/10/16	Watermaster	81.97	831.48	
02/19/16	City of Riverside	82.19	831.26	
03/09/16	Watermaster	81.26	832.19	
03/17/16	City of Riverside	82.17	831.28	
04/13/16	Watermaster	84.75	828.70	
04/21/16	City of Riverside	88.41	825.04	
05/11/16	Watermaster	89.48	823.97	
05/26/16	City of Riverside	93.86	819.59	
06/08/16	Watermaster	96.71	816.74	
06/20/16	City of Riverside	99.45	814.00	
07/07/16	Watermaster	102.79	810.66	
07/26/16	City of Riverside	105.70	807.75	
08/10/16	Watermaster	107.93	805.52	
08/25/16	City of Riverside	109.13	804.32	
09/14/16	Watermaster	109.83	803.62	
09/29/16	City of Riverside	112.52	800.93	
10/12/16	Watermaster	113.87	799.58	
10/13/16	City of Riverside	113.84	799.61	
11/09/16	Watermaster	113.82	799.63	
11/09/16	City of Riverside	113.78	799.67	
11/10/16	Watermaster	114.17	799.28	
11/11/16	Watermaster	112.27	801.18	
11/14/16	Watermaster	110.59	802.86	Used for Reporting
11/14/16	City of Riverside	110.55	802.90	
11/17/16	City of Riverside	112.45	801.00	
12/14/16	Watermaster	110.67	802.78	
12/28/16	City of Riverside	103.69	809.76	

WELL MEASUREMENT RECORD
2013-2017
FLUME NO. 5
1S/4W-29Q01S

Current Reference Point Elevation		913.448		
Date	Data Obtained From	Reference Point to Water	Water Surface Elevation	Remarks
<u>2017</u>				
01/11/17	Watermaster	101.77	811.68	
02/08/17	Watermaster	89.75	823.70	
02/22/17	City of Riverside	87.49	825.96	
03/08/17	Watermaster	86.81	826.64	
03/15/17	City of Riverside	89.66	823.79	
04/12/17	Watermaster	94.13	819.32	
04/14/17	City of Riverside	94.47	818.98	
05/10/17	Watermaster	96.94	816.51	
05/18/17	City of Riverside	97.71	815.74	
06/14/17	Watermaster	102.65	810.80	
06/21/17	City of Riverside	102.26	811.19	
07/13/17	Watermaster	105.80	807.65	
07/21/17	City of Riverside	106.20	807.25	
08/09/17	Watermaster	108.80	804.65	
08/18/17	City of Riverside	115.00	798.45	
09/13/17	Watermaster	113.51	799.94	
09/15/17	City of Riverside	113.75	799.70	
10/11/17	Watermaster	115.67	797.78	
10/11/17	City of Riverside	115.66	797.79	
11/13/17	Watermaster	115.90	797.55	
11/14/17	Watermaster	114.89	798.56	
11/15/17	Watermaster	114.34	799.11	
11/15/17	City of Riverside	114.27	799.18	
11/16/17	Watermaster	113.91	799.54	
11/17/17	Watermaster	113.49	799.96	
11/17/17	City of Riverside	113.47	799.98	
11/18/17	Watermaster	113.14	800.31	Used for Reporting
12/13/17	Watermaster	118.34	795.11	
12/21/17	City of Riverside	119.58	793.87	