

**WESTERN - SAN BERNARDINO WATERMASTER  
FOR  
WESTERN MUNICIPAL WATER DISTRICT et al.  
vs.  
EAST SAN BERNARDINO COUNTY WATER DISTRICT et al.  
CASE NO. 78426 - COUNTY OF RIVERSIDE**

**VOLUME 1 - 2017**

**VERIFIED EXTRACTIONS FROM THE  
SAN BERNARDINO BASIN AREA  
FOR  
CALENDAR YEARS 1959-1963 & 2013-2017**

**By Non-Plaintiffs For Use Within San Bernardino County**

**ANNUAL ACCOUNTING  
FOR INDIVIDUAL WELLS**

**August 1, 2018**

**WATERMASTER**

*Douglas D. Headrick  
Craig D. Miller*

REPORT OF WATERMASTER

Western Municipal Water District of Riverside County, et al.  
Plaintiffs

vs.

East San Bernardino County Water District, et al.  
Defendants

Superior Court of Riverside County

Case No. 78426

**VOLUME 1 - 2017**

VERIFIED EXTRACTIONS FROM

SAN BERNARDINO BASIN AREA

by Non-Plaintiffs For Use Within San Bernardino County

FOR

CALENDAR YEARS 1959-1963 AND 2013-2017

ANNUAL ACCOUNTING  
FOR INDIVIDUAL WELLS

August 1, 2018

WATERMASTER  
Douglas D. Headrick  
Craig D. Miller

VOLUME 1 - 2017

TABLE OF CONTENTS

	<u>Page</u>
INTRODUCTION. . . . .	i
CORRECTIONS TO THE DATABASE DURING VERIFICATION . . . . .	iv
MAP OF THE SAN BERNARDINO BASIN AREA - NON-PLAINTIFFS . . . . .	1
GRAPH - WATER PRODUCTION BY NON-PLAINTIFFS IN SAN BERNARDINO BASIN AREA . . . . .	2
SAN BERNARDINO BASIN AREA, CROSS INDEX BY OWNER. . . . .	3
SAN BERNARDINO BASIN AREA, CROSS INDEX BY STATE WELL NUMBER . . . . .	26
SAN BERNARDINO BASIN AREA, CROSS INDEX BY RECORDATION NUMBER . . . . .	49
CHANGE IN OWNERSHIP FROM BASE PERIOD . . . . .	72
HISTORICAL FOOTNOTES - VERIFIED EXTRACTATIONS BY NON-PLANTIFFS WHO HAVE FILED WITH THE WATERMASTER . . . . .	85
HISTORICAL FOOTNOTES - VERIFIED EXTRACTATIONS BY NON-PLANTIFFS WHO HAVE NOT FILED WITH WATERMASTER. . . . .	101
<u>TABLE NO. 1</u>	
EXTRACTATIONS BY OWNERS (NON-PLAINTIFFS) WHICH HAVE RECORDATION FILINGS WITH THE WATERMASTER. . . . .	104
<u>TABLE NO. 2</u>	
EXTRACTATIONS BY OWNERS (NON-PLAINTIFFS) WHICH HAVE NOT FILED WITH THE WATERMASTER . . . . .	140
<u>TABLE NO. 3</u>	
SUMMARY OF EXTRACTATIONS (FILED AND NON-FILED) FROM SAN BERNARDINO BASIN AREA BY NON-PLAINTIFFS FOR USE WITHIN SAN BERNARDINO COUNTY . . . . .	156
<u>TABLE NO. 4</u>	
LYTLE CREEK VERIFICATION OF EXTRACTATIONS FOR CALENDAR YEARS 1959-1963 & 2013-2017 . . . . .	167

<u>TABLE NO. 5</u>	<u>Page</u>
MILL CREEK VERIFICATION OF EXTRACTIONS FOR CALENDAR YEARS 2013-2017 . . . . .	178
 <u>TABLE NO. 6</u>	
SANTA ANA RIVER VERIFICATION OF EXTRACTIONS FOR CALENDAR YEARS 2013-2017 . . . . .	184
 <u>TABLE NO. 7</u>	
SUMMARY OF REPORTED EXTRACTIONS FROM LYTLE CREEK, MILL CREEK, AND SANTA ANA RIVER . . . . .	190
 <u>TABLE NO. 8</u>	
SUMMARY OF PRODUCTION FROM SAN BERNARDINO BASIN AREA AND CORRECTION FOR VERIFIED DIVERSIONS OF MAJOR STREAMFLOWS . . . . .	192
 <u>PLATE NO. 1</u>	
SCHEMATIC DIAGRAM OF LYTLE CREEK DIVERSION FACILITIES AND CONDUITS . . . . .	194
 <u>PLATE NO. 1A</u>	
LOCATION MAP, LYTLE CREEK DIVERSIONS . . . . .	196
 <u>PLATE NO. 2</u>	
SCHEMATIC DIAGRAM OF MILL CREEK DIVERSION FACILITIES AND CONDUITS . . . . .	198
 <u>PLATE NO. 3</u>	
SCHEMATIC DIAGRAM OF SANTA ANA RIVER DIVERSION FACILITIES AND CONDUITS . . . . .	200
 <u>PLATE NO. 3A</u>	
LOCATION MAP, SANTA ANA RIVER AND MILL CREEK DIVERSIONS . . . . .	202
 <u>PLATE NO. 4</u>	
EAST END FACILITIES MAP . . . . .	204



VOLUME 1 - 2017

VERIFIED EXTRACTIONS  
FROM THE SAN BERNARDINO BASIN AREA  
BY NON-PLAINTIFFS FOR USE WITHIN  
SAN BERNARDINO COUNTY FOR CALENDAR YEARS  
1959-1963 & 2013-2017

INTRODUCTION

The provisions of Paragraphs V(b) and VI(c) of the Judgment in Case No. 78426 entered April 17, 1969, entitled "San Bernardino Valley Replenishment," provide as follows:

V(b) "The total actual average annual extractions from the San Bernardino Basin Area by entities other than Plaintiffs for use within San Bernardino County for the five-year period ending with 1963 are assumed to be 165,407 acre-feet; the correct figure shall be determined by the Watermaster as herein provided."

VI(c) "San Bernardino Valley shall provide imported water for replenishment of the San Bernardino Basin Area at least equal to the amount by which extractions therefrom for use within San Bernardino County exceed during any five-year period the sum of: (a) five times the total average annual extractions determined under Paragraph V(b) hereof, adjusted as may be required by the natural safe yield of the San Bernardino Basin Area; and (b) any new conservation to which users within San Bernardino Valley are entitled. Such replenishment shall be supplied in the year following any five-year period; provided that during the first five-year period, San Bernardino Valley shall supply annual amounts on account of its obligations hereunder, and such amounts shall be not less than fifty percent of the gross amount of excess extractions in the previous year."

Compliance with these provisions of the Judgment requires an annual accounting of the total actual extractions of surface and groundwater within the San Bernardino Basin Area. Included in this Volume 1-2017 is the verified accounting of such production by non-plaintiff owners for the calendar year 2017. The

verified production for the five-year base period ending with 1963 and the verified production for calendar years 2013, 2014, 2015, 2016 and 2017 are also included.

Three indexes are included which provide a cross index by owner's name, State Water Resources Control Board Well Recordation Number, and State Well Number. In addition and where known, each index shows the local designation of each well and the groundwater basin in which the well is located.

Tables No. 1 and No. 2 in this report list the individual wells by the owner for each year in the five-year base period ending in 1963, the five-year base period average, the extractions for the years 2013 through 2017, the five-year average for that period and the owner's total annual verified extractions. Table No. 1 lists the wells upon which filings have been made with the Watermaster, and Table No. 2 lists the wells upon which no filings have been made.

Table No. 3 is a summary of the verified extractions, by owner, as presented in Tables No. 1 and No. 2.

Table No. 4 contains the total verified Lytle Creek stream diversions by Fontana Union Water Company, West Valley Water District, City of Rialto, City of San Bernardino and Mount Vernon Water Company. The total verified Lytle Creek stream diversion takes into account, and excludes, the return flow to Lytle Creek from the Fontana Power House afterbay.

Table No. 5 contains the verification of the Mill Creek stream diversions by month.

Table No. 6 contains the verification of the Santa Ana River stream diversions by month.

Table No. 7 shows the reported diversions by entity from the major streams in San Bernardino Basin Area, namely, Lytle Creek, Mill Creek and Santa Ana River. Schematic diagrams of the diversion works on each of these three major streams are shown on Plates 1, 2, and 3.

Table No. 8 shows the total Verified Production of ground and surface water within the San Bernardino Basin Area. Table No. 8 was modified in the Annual Report dated September 6, 2013 to:

1. Show plaintiff extractions delivered to Orange County Water District under the high groundwater mitigation agreements.

2. Show in-lieu water deliveries of imported water to Bear Valley Mutual Water Company (BVMWC) pursuant to the 1996 agreement with Big Bear Municipal Water District.

As presented in the Annual Report dated September 6, 2013, non-plaintiff total extractions were recalculated from 1971 forward. The results of such recalculations are shown in Table No. 2 of the Annual Report.

Table No. 8 was further modified in the August 1, 2015 Annual Report by deleting the inclusion of in-lieu water deliveries (Footnote 7) from the determination of non-plaintiff total extractions. In 2014, San Bernardino Valley delivered both imported water and groundwater to BVMWC. So Watermaster developed a new methodology to account for both types of deliveries by showing the sum of deliveries as an obligation in Table No. 17 of the Annual Report and excluding imported water deliveries from total extractions in Table No. 8.

Non-plaintiff total extractions were again recalculated from 1971 forward and such recalculations are shown in Table No. 2 of the Annual Report.

The total Verified Production (ground and surface water) from the San Bernardino Basin Area by non-plaintiff owners for the calendar year 2017, excluding minor production, is 134,709 acre-feet as shown on the last line of Table No. 8.

**ERRATA**

Volume 1, Non-Plaintiffs, San Bernardino Basin Area

**July 2018** - The following is a summary of changes made to the CY 2017 report through verification work by Watermaster staff.

The following new wells were **added** to the files this year

3603980, San Bernardino Valley MWD, Citrus PS Well  
01S/02W-18L002S, 2017

The following well was **closed** during the year

None

The following wells were **re-opened** during the year

None

The following **changes** were made to well data information during the year

None

The following **backfilings/corrected filing** were made during the year

3603965, San Bernardino Valley MWD, 9<sup>th</sup> Street South,  
01S/04W-05F01S, corrected 2016 from 1,982 af to 2,058 af  
per 2017 verification work

**July 2017** - The following is a summary of changes made to the CY 2016 report through verification work by Watermaster staff.

The following new wells were **added** to the files this year

None

The following well was **closed** during the year

3603057, City of Loma Linda, Richardson #1, 01S/04W-24C01S,  
site visit and email correspondence with owner staff (Gabriel  
Orozco)(see file), entered 7/6/17

The following wells were **re-opened** during the year

None

The following **changes** were made to well data information during the year

None

The following **backfilings/corrected filing** were made during the year

None

**July 2016** - The following is a summary of changes made to the CY 2015 report through verification work by Watermaster staff.

The following new wells were **added** to the files this year

3603976, Loma Linda University, Anderson IV, 01S/04W-25D008S,  
entered May 2016

The following wells were **closed** during the year

None

The following wells were **re-opened** during the year

3600313, Crafton Water Company, Nye, 01S/02W-29N1, Mike  
Huffstutler reported that the well was rehabilitated and  
requested that it be re-opened, entered June 2016

The following **changes** were made to well data information during the year

None

The following **backfilings/corrected filing** were made during the year

None

**June 2015** - The following is a summary of changes made to the CY 2014 report through verification work by Watermaster staff.

The following new wells were **added** to the files this year

None

The following wells were **closed** during the year

- 3603696, Hillwood, Cajon Creek Area D, 01N/05W-02N, received well completion report from Hillwood, destroyed 11/12/14, entered 05/18/15
- 3600580, Fontana Union Water Company, FU 25, 01N/05W-22F01S, destroyed in July 2012, entered 04/23/15
- 3601751, Hillwood, Alabama/Christina, 01S/03W-21E, Site visit in June 2015 showed no trace of well, County of San Bernardino supplied well destruction permit indicating agricultural well was destroyed on 07/15/09 (see file), entered July of 2015
- 3600458, Jacob Duncan, PS & B2, 01N/04W-36M01S, site visit with Jacob Duncan indicated that the well no longer exists; however, an SCE power pole with meter is still present but not operating—no visual sign of a well head, casing or equipment, entered 07/13/2015

The following wells were **re-opened** during the year

None

The following **changes** were made to well data information during the year

None

The following **backfilings/corrected filing** were made during the year

- 3600119, Montecito Memorial Park, 1, 01S/04W-26F01S, corrected 2013 from 298 af to 149 af per 2014 verification work
- 3603949, Montecito Memorial Park, Montecito #2, 01S/04W-26F, corrected 2013 from 298 af to 149 af per 2014 verification work

**July 2014** - (The following was abstracted from the 2013 Water Extraction Report for Calendar Year, September 2013)

Changes made to CY 2013 Report

The following new wells were **added** to the files this year

None

The following 2 wells were **closed** during the year

- 3601253, City of Colton, #7, 01S/04W-08Q01S, noted abandoned in 2013 recordation filing notice, entered April 2014
- 3602528, Baseline Gardens Mutual Water Company, #3, 01S/04W-35R01S, received well destruction permit from County Health, destroyed 09/26/13, entered 01/03/14

The following wells were **re-opened** during the year

None

The following **changes** were made to well data information during the year

- 3601684-, Terrace Water Co, Well #1 (was well #4), 01S/04W-08F12S, 12S added from old well log December 2013
- 3601686, Terrace Water Co, Well #2 (was well #3), 01S/04W-08F14S, 14S added from old well log December 2013
- 3603778, West Valley Water District, #08A, 01N/05W-36R06S, SWN corrected to 01N/05W-36H06S, original data entry error
- 3603900, San Bernardino County Flood Control, 01S/002W-04N, name change from Domestic well No. 3 to Seven Oaks Dam Well, per owner request. May 2014

The following **backfilings/corrected filing** were made during the year

- 3603554, Barton Development c/o Lucky Farms, California St., 01S/03W-19A01S, corrected 2010 from 202 af to 345 af per 2013 verification
- 3600119, Montecito Memorial Park, 1, 01S/04W-26F01S, corrected from 155 af to 221 af per site visit in May 2014
- 3603949, Montecito Memorial Park, Montecito #2, 01S/04W-26F, corrected from 177 af to 221 af per site visit in May 2014
- 3601848, West Valley Water District, #15, 01S/04W-05E05S, corrected 2012 from 954 af to 1012 af to match monthly production spreadsheet per Jadeski 9/03/13
- 3603778, West Valley Water District, #08A, 01N/05W-36R06S, corrected 2012 from 67 af to 5 af to match monthly production spreadsheet per Jadeski 9/03/13

**April 2014** - (The following was abstracted from the 2012 Water Extraction Report for Calendar Year, September 2013)

Changes made to CY 2012 Report

The following 3 new wells were **added** to the files this year:

- 3603964, San Bernardino Valley MWD, 9th St-North, 01S/04W-05F002S, May 2013
- 3603965, San Bernardino Valley MWD, 9th St-South, 01S/04W-05F001S, May 2013
- 3603967, Larry Jacinto Farming, Sapphire, 01S/02W-20G xxS, June 2013

The following 6 wells were **closed** during the year:

- 0000010, Batchelor, diversion, 01N/04W-14R, could not field locate
- 0000014, Boucher, 01N/04W-14J, house has water meter but no backflow
- 0000063, Harrision Cyn, 01N/04W-13N, house has water meter but no backflow
- 0000148, Wallace, 01N/04W-14J, house has no water meter or backflow, assume Satoski is active well on property
- 0000153, Floyd Ward, Well #6, 01S/01W-18 M, no sign of facility on Google Earth
- 0000154, Floyd Ward, Lateral Spring #5, 01S/01W-1P, no sign of facility on Google Earth

The following **changes** were made to well data information during the year

- 0000306, City of San Bernardino, Sewer Plant #2 (originally named Blood Bank Road) corrected SW# from 01S/04W-22C to 22C04S per data from City and DWR. At one time well was also C02S. May 2013
- 3602759, City of Loma Linda, Mt View 1, 01S/04W-24A, added 01S to SW# per Loma Linda/DWR worksheet May 2013
- 3603057, City of Loma Linda, Richardson #1, 01S/04W-24C02S change to C01S per Loma Linda, DWR worksheet May 2013
- 3603058, City of Loma Linda, Richardson #2, 01S/04W-24C03S change to C02S per Loma Linda, DWR worksheet May 2013



**San Bernardino Basin Area - Non-Plaintiffs  
Volume 1**

**2017 Water Production**

Table 1 and 2 Active Well (>0 production)

Table 1 and 2 Inactive Well (no production)

San Bernardino Basin Area

Major Road

Freeway

County Line

River



Y:\20181703\_Western-SanBernardinoWatermasterBasinArea\41.mxd 7/16/2018

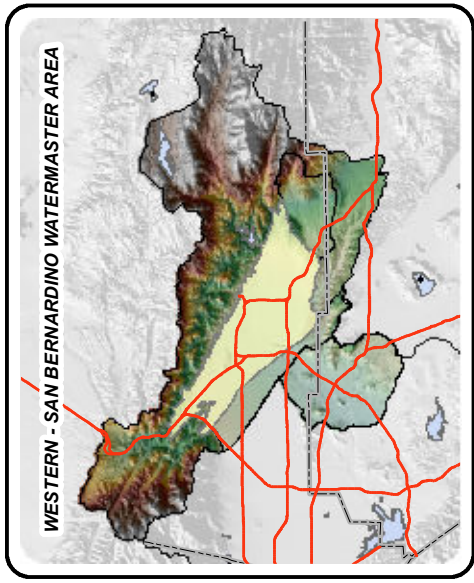
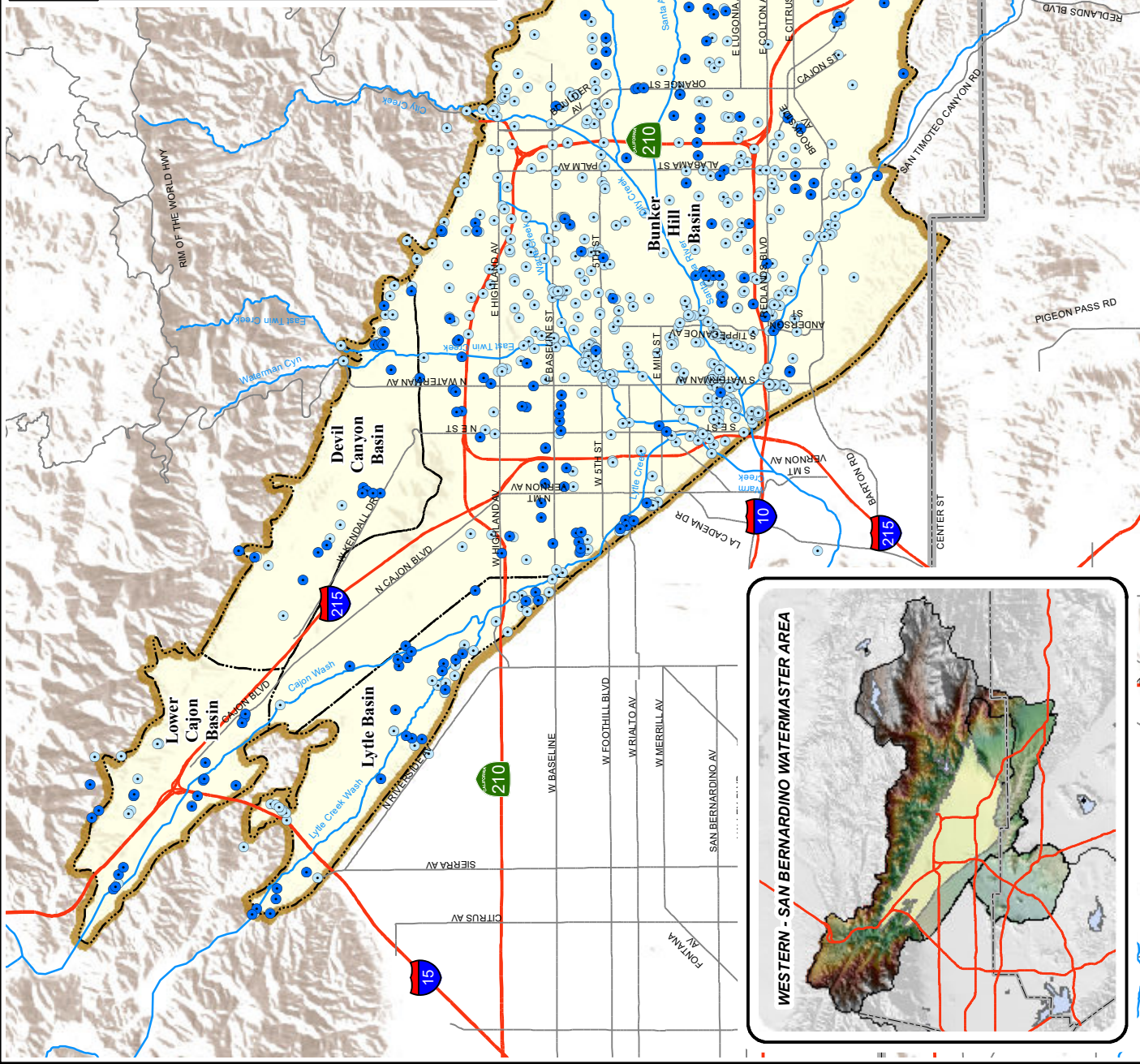

Sources: Esri, USGS, NOAA

WESTERN - SAN BERNARDINO WATERMASTER  
 Managing Agency: San Bernardino Valley Municipal Water District  
 SAN BERNARDINO BASIN

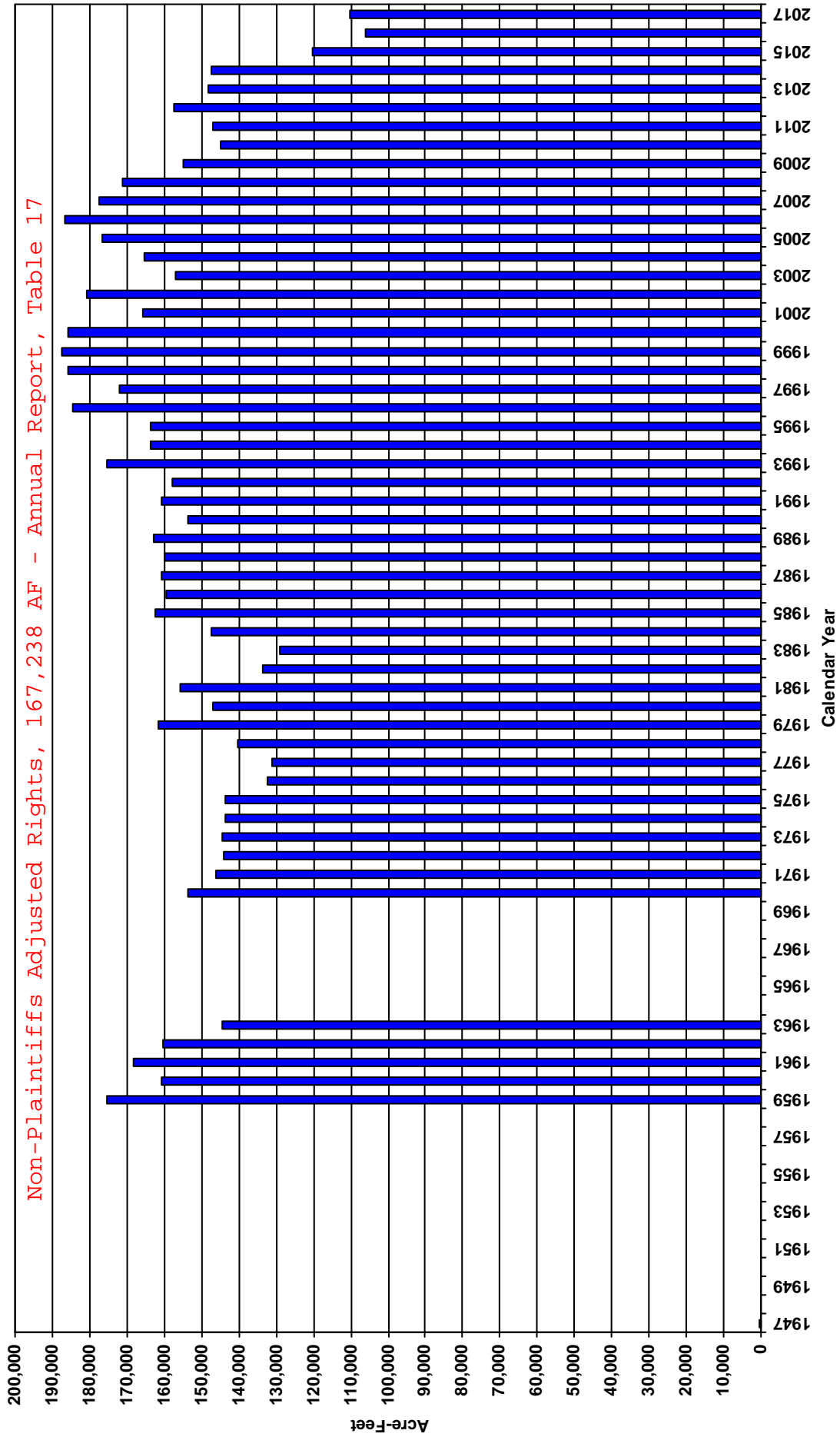

SAN BERNARDINO BASIN AREA,

CROSS INDEX BY OWNER

**WESTERN - SAN BERNARDINO WATERMASTER  
VERIFIED PRODUCTION DATA - NON PLAINTIFFS  
CROSS INDEX BY OWNER  
SAN BERNARDINO BASIN**

OWNER	WELL TYPE	RECRDTN NUMBER	STATE WELL NUMBER	LOCAL DESIGNATION	YEAR CLOSED	-----CALENDAR YEAR EXTRACTIONS-----						
						2013	2014	2015	2016	2017	AVG	
7TH AVE WELL	W	3601121	01S/02W-31F	1	1979	0	0	0	0	0	0	0
AHMANSON RANCH	W	0000002	01S/04W-27H		1988	0	0	0	0	0	0	0
ANDERSON, W.D.	W	0000003	01N/04W-25R		1999	0	0	0	0	0	0	0
ARMSTRONG, DOUGLAS	W	3600076	01S/03W-17G	2	1971	0	0	0	0	0	0	0
ARNOLD RANCH	W	0000004	01N/03W-34H		1978	0	0	0	0	0	0	0
ARROWHEAD COUNTRY CLUB	W	3601925	01N/04W-23E	1	419	449	355	455	496	435		
ARROYO VERDE MUTUAL WATER COMPANY	W	3602068	01S/04W-01A02S		2005	0	0	0	0	0	0	0
ARROYO VERDE MUTUAL WATER COMPANY	W	3602069	01S/04W-01A		2005	0	0	0	0	0	0	0
ATCHISON TOPEKA & SANTA FE RAILWAY	W	3600178	01S/04W-08F02S	3	1980	0	0	0	0	0	0	0
ATCHISON TOPEKA & SANTA FE RAILWAY	W	3600179	01S/04W-08F	4	1980	0	0	0	0	0	0	0
B M I FUNDS	W	3600107	01S/03W-21P01S	COLTON 1	1966	0	0	0	0	0	0	0
BALCOM,	W	0000005	01S/04W-11M		1999	0	0	0	0	0	0	0
BALDWIN,	W	0000006	01N/03W-34K		1978	0	0	0	0	0	0	0
BARNO, JOHN	W	3602079	01S/03W-03F	1	1982	0	0	0	0	0	0	0
BARRIER,	W	0000007	01S/04W-22B		2004	0	0	0	0	0	0	0
BARTON DEVELOPMENT	W	3601748	01S/03W-18H01S	CALIF	1978	0	0	0	0	0	0	0
BARTON DEVELOPMENT	W	3601748	01S/03W-19A01S	CALIF	1996	0	0	0	0	0	0	0
BARTON DEVELOPMENT C/O LUCKY FARMS	W	3600418	01S/03W-19G	LUGONIA		0	0	0	0	0	0	0
BARTON DEVELOPMENT C/O LUCKY FARMS	W	3603554	01S/03W-19A01S	CALIF ST		0	0	0	80	0	16	
BASE LINE WELL COMPANY	W	3600456	01N/03W-33R02S	1	1959	0	0	0	0	0	0	0
BASELINE GARDENS MUTUAL WATER COMPANY	W	3600457	01N/04W-35J02S	1 STANDBY	1992	0	0	0	0	0	0	0
BASELINE GARDENS MUTUAL WATER COMPANY	W	3602528	01N/04W-35R01S	#3-7251 BARTON ST	2013	0	0	0	0	0	0	0
BASELINE LAUNDRY	W	0000008	01N/03W-31Q		1990	0	0	0	0	0	0	0
BASELINE LAUNDRY	W	0000082	01N/03W-31Q		1990	0	0	0	0	0	0	0
BATCHELOR,	W	0000009	01N/04W-14R		1	1	1	1	1	1	1	1
BATCHELOR,	D	0000010	01N/04W-14R		2012	0	0	0	0	0	0	0
BEAR VALLEY MUTUAL WATER COMPANY	W	3600021	01N/02W-26H	SANTA A1		0	0	0	0	0	0	0
BEAR VALLEY MUTUAL WATER COMPANY	W	3600022	01N/02W-26H	SA #2	1998	0	0	0	0	0	0	0
BEAR VALLEY MUTUAL WATER COMPANY	W	3600023	01S/03W-24C	JUDSON1		0	0	0	0	0	0	0
BEAR VALLEY MUTUAL WATER COMPANY	W	3600024	01S/02W-19D	WABASH 2	1974	0	0	0	0	0	0	0
BEAR VALLEY MUTUAL WATER COMPANY	W	3600025	01N/03W-29R01S	PALM AV3	1977	0	0	0	0	0	0	0
BEAR VALLEY MUTUAL WATER COMPANY	D	3600027	01N/02W-10N		1974	0	0	0	0	0	0	0
BEAR VALLEY MUTUAL WATER COMPANY	D	3600028	01S/02W-04N	SANTA ANA RIVER MAIN		15,259	17,060	14,822	12,730	33,856	18,745	
BEAR VALLEY MUTUAL WATER COMPANY	W	3601585	01S/03W-23A03S	SBDNO AV 1 NELSON		0	42	344	16	12	83	
BEAR VALLEY MUTUAL WATER COMPANY	W	3602193	01S/03W-14R01S	RAUGHT		244	309	287	295	235	274	
BELL, EUGENE H	W	3600449	01S/03W-20A	CALVARY CHAPEL		25	80	1	1	1	22	
BERMAN, BUD	W	0000011	01S/04W-02K	OLD WELL	1962	0	0	0	0	0	0	0

**WESTERN - SAN BERNARDINO WATERMASTER  
VERIFIED PRODUCTION DATA - NON PLAINTIFFS  
CROSS INDEX BY OWNER  
SAN BERNARDINO BASIN**

OWNER	WELL TYPE	RECRDTN NUMBER	STATE WELL NUMBER	LOCAL DESIGNATION	YEAR CLOSED	-----CALENDAR YEAR EXTRACTIONS-----													
						2006	2009	1988	1980	1980	2012	1972	1989	1977	2013	2014	2015	2016	2017
BERMAN, BUD	W	0000012	01S/04W-02J		2006	0	0	0	0	0	0	0	0	0	0	0	0	0	0
BERMAN, BUD	W	3602007	01S/04W-02K	2	2009	0	0	0	0	0	0	0	0	0	0	0	0	0	0
BLISS,	W	0000013	01S/02W-22E		1988	0	0	0	0	0	0	0	0	0	0	0	0	0	0
BLUE BANNER COMPANY	W	3602531	01S/02W-09L03S	TUNNEL DIV		50	50	50	50	50	50	50	50	50	50	50	50	50	50
BLUE GOOSE GROWERS INC	W	3602529	01S/02W-09P02S	GRNSPOT 6	1980	0	0	0	0	0	0	0	0	0	0	0	0	0	0
BLUE GOOSE GROWERS INC	W	3602530	01S/02W-09L02S	BLOCK 11	1980	0	0	0	0	0	0	0	0	0	0	0	0	0	0
BOUCHER,	W	0000014	01N/04W-14J		2012	0	0	0	0	0	0	0	0	0	0	0	0	0	0
BREAK, ALLEN ESTATE	W	0000015	01S/03W-31A			1	1	1	1	1	1	1	1	1	1	1	1	1	1
BRISTOL RANCH	W	3601631	01N/03W-34C02S	1	1972	0	0	0	0	0	0	0	0	0	0	0	0	0	0
BROOKSIDE DAIRY INC	W	3600036	01S/03W-33D	1	1989	0	0	0	0	0	0	0	0	0	0	0	0	0	0
BUOYE WELL	W	3602062	01S/02W-29N	1	1977	0	0	0	0	0	0	0	0	0	0	0	0	0	0
CALIFORNIA STATE UNIVERSITY, SAN BERNARDI	W	3602712	01N/04W-08P01S	ELLENA BROS.		0	0	0	0	0	0	0	0	0	0	0	0	0	0
CALIFORNIA STATE UNIVERSITY, SAN BERNARDI	W	3603930	01N/04W-17A01S	IRRIGATION WELL 1		185	156	122	127	127	127	127	127	127	127	127	127	127	118
CALVARY CHAPEL SCHOOL	W	3603919	01S/03W-20A03S	SCHOOL IRRIGATION		82	45	93	91	91	91	91	91	91	91	91	91	91	81
CAMPUS CRUSADE FOR CHRIST	D	3601979	01N/04W-14A	EAST TWIN	1981	0	0	0	0	0	0	0	0	0	0	0	0	0	0
CANYON RANCH	W	3600160	01S/03W-32G01S	GUNTER		0	0	0	0	0	0	0	0	0	0	0	0	0	0
CARDIFF FARMS MUTUAL WATER COMPANY	W	3600973	01S/04W-12D	1	1991	0	0	0	0	0	0	0	0	0	0	0	0	0	0
CARDIFF FARMS MUTUAL WATER COMPANY	W	3601619	01S/04W-12D	2	1991	0	0	0	0	0	0	0	0	0	0	0	0	0	0
CARPENTER,	W	0000016	01S/04W-22B		1971	0	0	0	0	0	0	0	0	0	0	0	0	0	0
CARTER, JAMES	W	3602241	01S/03W-20F03S	ALMOND	2007	0	0	0	0	0	0	0	0	0	0	0	0	0	0
CEMEX CONSTRUCTION MATERIALS PACIFIC, LL	W	3601420	01S/03W-09E	ALABAMA 2		182	96	114	132	132	132	132	132	132	132	132	132	132	132
CEMEX CONSTRUCTION MATERIALS PACIFIC, LL	W	3603653	01S/03W-10J	ORANGE STREET		0	188	305	496	496	496	496	496	496	496	496	496	496	312
CHARLES, J. J.	W	3600815	01S/03W-06L		1959	0	0	0	0	0	0	0	0	0	0	0	0	0	0
CITY CREEK WATER COMPANY	D	3600681	01N/03W-27M	CITY CREEK	2000	0	0	0	0	0	0	0	0	0	0	0	0	0	0
COGBILL, CLINTON L.	W	3601628	01S/02W-09Q	2		50	50	50	50	50	50	50	50	50	50	50	50	50	50
COLTON, CITY OF	W	3601250	01S/04W-08F10S	4	1982	0	0	0	0	0	0	0	0	0	0	0	0	0	0
COLTON, CITY OF	W	3601251	01S/04W-08R05S	5	2002	0	0	0	0	0	0	0	0	0	0	0	0	0	0
COLTON, CITY OF	W	3601252	01S/04W-05R	6	1972	0	0	0	0	0	0	0	0	0	0	0	0	0	0
COLTON, CITY OF	W	3601253	01S/04W-08Q01S	7	2013	0	0	0	0	0	0	0	0	0	0	0	0	0	0
COLTON, CITY OF	W	3601254	01S/04W-08F08S	8		0	0	0	0	0	0	0	0	0	0	0	0	0	0
COLTON, CITY OF	W	3601256	01S/04W-09N	PLUNGE12	1980	0	0	0	0	0	0	0	0	0	0	0	0	0	0
COLTON, CITY OF	W	3601257	01S/04W-08F07S	13		767	973	697	544	544	544	544	544	544	544	544	544	544	669
COLTON, CITY OF	W	3601258	01S/04W-08R	14	2002	0	0	0	0	0	0	0	0	0	0	0	0	0	0
COLTON, CITY OF	W	3601260	01S/04W-08F01S	16		666	636	679	691	691	691	691	691	691	691	691	691	691	666
COLTON, CITY OF	W	3601262	01S/04W-08C02S	BARNHL 18	1980	0	0	0	0	0	0	0	0	0	0	0	0	0	0
COLTON, CITY OF	W	3602405	01S/04W-08C04S	19		834	686	179	513	513	513	513	513	513	513	513	513	513	510
COLTON, CITY OF	W	3602498	01S/04W-08R07S	6B	2002	0	0	0	0	0	0	0	0	0	0	0	0	0	0

**WESTERN - SAN BERNARDINO WATERMASTER  
VERIFIED PRODUCTION DATA - NON PLAINTIFFS  
CROSS INDEX BY OWNER  
SAN BERNARDINO BASIN**

OWNER	WELL TYPE	RECRDTN NUMBER	STATE WELL NUMBER	LOCAL DESIGNATION	YEAR CLOSED	-----CALENDAR YEAR EXTRACTIONS-----											
						2013	2014	2015	2016	2017	2018	2019	2020	2021	2022	2023	2024
COLTON, CITY OF	W	3602793	01S/04W-08F15S	#21	1957	1,597	593	885	497	340	782						
COLTON, CITY OF	W	3603704	01S/04W-08J02S	26		182	0	0	0	0	36						
COLTON, CITY OF	W	3603914	01S/04W-08J03S	#27		1,012	1,961	1,954	799	2,141	1,573						
COLTON, CITY OF	W	3603915	01S/04W-08F17S	#28		112	30	11	0	0	31						
CONejo RANCHOS MUTUAL WATER COMPANY	W	3601186	01N/04W-36F03S	1	1957	0	0	0	0	0	0						
COOK CANYON	D	0000018	01N/03W-27R			0	0	0	0	0	0						
CRAFTON WATER COMPANY	W	3600272	01S/02W-29N	5TH AVE, # 1		13	197	476	60	8	151						
CRAFTON WATER COMPANY	W	3600313	01S/02W-29N01S	NVE	1967	0	0	259	0	0	52						
CRAFTON WATER COMPANY	W	3602186	01S/02W-21L02S	2-GARNET/ZANJA		3	44	6	0	0	11						
GRAM-PATTERSON WELL	W	3600188	01S/02W-16C	CRAMPAT2		567	470	357	165	109	334						
CRYSTAL SPRINGS	W	0000020	02S/02W-06D			1	1	1	1	1	1						
DANGERMOND, JACK	W	0000078	01S/02W-28M	LA TOURETTE	2005	0	0	0	0	0	0						
DANGERMOND, JACK	D	0000079	01S/02W-28M	SPRING DIV.		1	1	1	0	0	1						
DANGERMOND, JACK	W	3602188	01S/02W-29L	RANCHO LADERA-ESRI		0	0	0	0	0	0						
DANIELS RANCH	W	3602550	01S/03W-17R04S	ALABAMA ST	2006	0	0	0	0	0	0						
DANIELS, DON	W	0000175	01S/03W-19J		1973	0	0	0	0	0	0						
DANIELS, HAROLD	W	0000022	01S/03W-17R	RANCH	1973	0	0	0	0	0	0						
DANIELS, HAROLD	W	0000023	01S/03W-17C03S	DOMESTIC WELL	2005	0	0	0	0	0	0						
DEER PARK LLC	W	3601632	02S/03W-05A02S	CLOCK CYN		0	0	0	150	256	81						
DEL ROSA MUTUAL WATER COMPANY	W	3601809	01N/04W-26H	GOLDNAV1	1967	0	0	0	0	0	0						
DEL ROSA MUTUAL WATER COMPANY	W	3601810	01N/04W-23E	PRKSDE 2	1981	0	0	0	0	0	0						
DEPARTMENT OF STATE HOSPITALS - PATTON	W	3600923	01N/03W-32C01S	PATTON 1	1972	0	0	0	0	0	0						
DEPARTMENT OF STATE HOSPITALS - PATTON	W	3600924	01N/03W-29M01S	PATTON 2	1978	0	0	0	0	0	0						
DEPARTMENT OF STATE HOSPITALS - PATTON	W	3600924	01N/03W-29M	2A		3	5	0	5	1	3						
DEPARTMENT OF STATE HOSPITALS - PATTON	W	3600929	01N/03W-31K02S	PATTON 8	1967	0	0	0	0	0	0						
DEPARTMENT OF STATE HOSPITALS - PATTON	W	3600931	01N/03W-29N01S	PATTON10		0	0	0	0	0	0						
DEPARTMENT OF STATE HOSPITALS - PATTON	W	3601930	01N/03W-32C02S	PATTON11	2009	0	0	0	0	0	0						
DEPARTMENT OF STATE HOSPITALS - PATTON	W	3602381	01N/03W-29M	14		0	0	0	0	0	0						
DEVORE WATER COMPANY	W	3602382	02N/05W-28D	1	1957	0	0	0	0	0	0						
DEVORE WATER COMPANY	W	3602383	02N/05W-28C02S	2A		152	160	110	88	42	110						
DEVORE WATER COMPANY	W	3602384	02N/05W-28C03S	3		167	108	105	96	137	123						
DEVORE WATER COMPANY	W	3602385	02N/05W-20H	MIDDLEMAN FALLS CK		7	7	6	6	6	6						
DEVORE WATER COMPANY	W	3602386	02N/05W-21E	LETHIN SP		28	19	14	12	36	22						
DEVORE WATER COMPANY	D	3602387	02N/05W-22E	E KIMBARK		31	29	24	26	0	22						
DEVORE WATER COMPANY	W	3602388	02N/05W-21G	KIMBARK		135	99	86	73	159	110						
DEVORE WATER COMPANY	D	3602389	02N/05W-22N	HOPPER	1968	0	0	0	0	0	0						
DEVORE WATER COMPANY	D	3602390	02N/05W-28B	SANTA FE	1968	0	0	0	0	0	0						

**WESTERN - SAN BERNARDINO WATERMASTER  
VERIFIED PRODUCTION DATA - NON PLAINTIFFS  
CROSS INDEX BY OWNER  
SAN BERNARDINO BASIN**

OWNER	WELL TYPE	RECRD TN NUMBER	STATE WELL NUMBER	LOCAL DESIGNATION	YEAR CLOSED	-----CALENDAR YEAR EXTRACTIONS-----											
						2013	2014	2015	2016	2017	2018	2019	2020	2021	2022	AVG	
DEVORE WATER COMPANY	D	3602391	02N/05W-28D	CASADY	1968	0	0	0	0	0	0	0	0	0	0	0	0
DEVORE WATER COMPANY	W	3602428	02N/05W-33E01S	4	1969	33	51	21	27	21	21	21	21	21	21	31	
DILLSON MUTUAL WATER COMPANY	W	0000025	01N/04W-24C	DILLSON AVE	1969	0	0	0	0	0	0	0	0	0	0	0	
DILLSON MUTUAL WATER COMPANY	W	0000026	01N/04W-13P	HARRISON CYN	1969	0	0	0	0	0	0	0	0	0	0	0	
DILLSON MUTUAL WATER COMPANY	W	0000173	01N/04W-24C	CISCO WELL	1947	0	0	0	0	0	0	0	0	0	0	0	
DONGLO DAIRY	W	0000021	01S/04W-11F		1947	0	0	0	0	0	0	0	0	0	0	0	
DUCKWORTH, JOHN E.	W	3600765	01N/03W-33C01S	113	1971	0	0	0	0	0	0	0	0	0	0	0	
EAST BARTON WATER COMPANY	W	3600608	01S/03W-28B01S	BARTON	1971	0	0	0	0	0	0	0	0	0	0	0	
EAST HIGHLAND RANCH	D	0000028	01S/02W-06Q	TUNNEL DIVERSION		0	0	0	0	0	0	0	0	0	1	0	
EAST HIGHLAND RANCH	W	3600598	01S/03W-02L	NEW 1	1997	0	0	0	0	0	0	0	0	0	0	0	
EAST HIGHLAND RANCH	W	3600604	01S/02W-07B	RANNEY	1986	0	0	0	0	0	0	0	0	0	0	0	
EAST HIGHLAND RANCH	D	3600605	01N/03W-35G	PLUNGE CK		0	0	0	0	0	0	0	0	0	0	0	
EAST HIGHLAND RANCH	D	3600606	01N/03W-35K	ELDER GULCH		0	0	0	0	0	0	0	0	0	0	0	
EAST HIGHLAND RANCH	W	3600607	01S/03W-02L01S	SMALL	1978	0	0	0	0	0	0	0	0	0	0	0	
EAST HIGHLAND RANCH	W	3600607-	01S/03W-02L02S	WELL 3	1991	0	0	0	0	0	0	0	0	0	0	0	
EAST HIGHLAND RANCH	D	3602474	01N/03W-25Q	PLUNGE/BOX SPRING	2004	0	0	0	0	0	0	0	0	0	0	0	
EAST HIGHLANDS ORANGE COMPANY	D	0000029	01N/03W-35B	BOX SPRING	1980	0	0	0	0	0	0	0	0	0	0	0	
EAST PIONEER MUTUAL WELL COMPANY	W	3602224	01S/03W-13P		1991	0	0	0	0	0	0	0	0	0	0	0	
EAST VALLEY WATER DISTRICT	W	0000017	01S/03W-03F		1978	0	0	0	0	0	0	0	0	0	0	0	
EAST VALLEY WATER DISTRICT	W	0000030	01N/03W-30C	PLANT NO 36	1958	0	0	0	0	0	0	0	0	0	0	0	
EAST VALLEY WATER DISTRICT	W	0000032	01S/03W-04P	PLANT NO 43	2005	0	0	0	0	0	0	0	0	0	0	0	
EAST VALLEY WATER DISTRICT	W	0000033	01S/03W-05R	PLANT NO 44	2005	0	0	0	0	0	0	0	0	0	0	0	
EAST VALLEY WATER DISTRICT	W	0000034	01N/03W-31A	PLANT NO 45	2005	0	0	0	0	0	0	0	0	0	0	0	
EAST VALLEY WATER DISTRICT	W	0000035	01S/03W-05Q	PLANT NO 46	2005	0	0	0	0	0	0	0	0	0	0	0	
EAST VALLEY WATER DISTRICT	W	0000036	01N/04W-36H	PLANT NO 52	2005	0	0	0	0	0	0	0	0	0	0	0	
EAST VALLEY WATER DISTRICT	W	0000037	01S/03W-06Q	PLANT NO 69	2005	0	0	0	0	0	0	0	0	0	0	0	
EAST VALLEY WATER DISTRICT	W	0000038	01N/03W-31D	PLANT NO 70	2005	0	0	0	0	0	0	0	0	0	0	0	
EAST VALLEY WATER DISTRICT	W	0000039	01S/03W-06E	PLANT NO 71	2005	0	0	0	0	0	0	0	0	0	0	0	
EAST VALLEY WATER DISTRICT	W	0000040	01S/03W-06B	PLANT NO 72	2005	0	0	0	0	0	0	0	0	0	0	0	
EAST VALLEY WATER DISTRICT	W	0000041	01S/03W-06C	PLANT NO 74	2005	0	0	0	0	0	0	0	0	0	0	0	
EAST VALLEY WATER DISTRICT	W	0000042	01S/04W-02L	PLANT NO 75	2005	0	0	0	0	0	0	0	0	0	0	0	
EAST VALLEY WATER DISTRICT	W	0000043	01S/03W-06P	PLANT NO 78	2005	0	0	0	0	0	0	0	0	0	0	0	
EAST VALLEY WATER DISTRICT	W	0000044	01S/03W-05Q	PLANT NO 80	2005	0	0	0	0	0	0	0	0	0	0	0	
EAST VALLEY WATER DISTRICT	W	0000045	01S/03W-06M	PLANT NO 81	2005	0	0	0	0	0	0	0	0	0	0	0	
EAST VALLEY WATER DISTRICT	W	0000046	01S/03W-06Q	PLANT NO 83	2005	0	0	0	0	0	0	0	0	0	0	0	
EAST VALLEY WATER DISTRICT	W	0000047	01S/03W-03N	PLANT NO 84	2005	0	0	0	0	0	0	0	0	0	0	0	
EAST VALLEY WATER DISTRICT	W	0000048	01N/04W-25D	PLANT NO 85	2005	0	0	0	0	0	0	0	0	0	0	0	

**WESTERN - SAN BERNARDINO WATERMASTER  
 VERIFIED PRODUCTION DATA - NON PLAINTIFFS  
 CROSS INDEX BY OWNER  
 SAN BERNARDINO BASIN**

OWNER	WELL TYPE	RECRD TN NUMBER	STATE WELL NUMBER	LOCAL DESIGNATION	YEAR CLOSED	-----CALENDAR YEAR EXTRACTIIONS-----											
						2013	2014	2015	2016	2017	2018	2019	2020	2021	2022	AVG	
EAST VALLEY WATER DISTRICT	W	0000049	01S/03W-03N	PLANT NO 93	2005	0	0	0	0	0	0	0	0	0	0	0	0
EAST VALLEY WATER DISTRICT	W	0000050	01S/03W-05J	PLANT NO 95	2005	0	0	0	0	0	0	0	0	0	0	0	0
EAST VALLEY WATER DISTRICT	W	0000051	01S/04W-01D	PLANT NO 96	2005	0	0	0	0	0	0	0	0	0	0	0	0
EAST VALLEY WATER DISTRICT	W	0000052	01S/03W-06N	PLANT NO 97	2005	0	0	0	0	0	0	0	0	0	0	0	0
EAST VALLEY WATER DISTRICT	W	0000059	01S/03W-04Q	PLANT NO 106	1974	0	0	0	0	0	0	0	0	0	0	0	0
EAST VALLEY WATER DISTRICT	W	0000076	01S/03W-06L	LANKERSHIM A	2005	0	0	0	0	0	0	0	0	0	0	0	0
EAST VALLEY WATER DISTRICT	W	0000077	01S/03W-06F	MCKINLEY ST.	2005	0	0	0	0	0	0	0	0	0	0	0	0
EAST VALLEY WATER DISTRICT	W	3600058	01S/03W-03F02S	PL 53 / EUCALYPTUS	2001	0	0	0	0	0	0	0	0	0	0	0	0
EAST VALLEY WATER DISTRICT	W	3600183	01S/04W-02A	PL 60	2003	0	0	0	0	0	0	0	0	0	0	0	0
EAST VALLEY WATER DISTRICT	W	3600220	01S/03W-01H01S	PL #142 / MT. H		420	545	40	30	377	282						
EAST VALLEY WATER DISTRICT	W	3600221	01N/03W-30J	PL 63	2001	0	0	0	0	0	0	0	0	0	0	0	0
EAST VALLEY WATER DISTRICT	W	3600269	01N/03W-31L01S	PL 68	2007	0	0	0	0	0	0	0	0	0	0	0	0
EAST VALLEY WATER DISTRICT	W	3600275	01N/03W-32B	PL 64	2003	0	0	0	0	0	0	0	0	0	0	0	0
EAST VALLEY WATER DISTRICT	W	3600374	01N/03W-33M01S	PL 138/PALM 1	2000	0	0	0	0	0	0	0	0	0	0	0	0
EAST VALLEY WATER DISTRICT	W	3600375	01S/03W-05D	PL 132/CULL 1	2000	0	0	0	0	0	0	0	0	0	0	0	0
EAST VALLEY WATER DISTRICT	W	3600376	01S/03W-05D03S	PL 132/CULL 2		0	0	0	0	0	0	0	0	0	0	0	0
EAST VALLEY WATER DISTRICT	W	3600377	01N/03W-27N08S	PL 134/CC1	2003	0	0	0	0	0	0	0	0	0	0	0	0
EAST VALLEY WATER DISTRICT	W	3600378	01N/03W-27N02S	PL 134/CC3	2003	0	0	0	0	0	0	0	0	0	0	0	0
EAST VALLEY WATER DISTRICT	W	3600444	01N/03W-30H01S	PL 98		0	0	0	0	0	0	0	0	0	0	0	0
EAST VALLEY WATER DISTRICT	W	3600466	01S/03W-04C	PL 48	2000	0	0	0	0	0	0	0	0	0	0	0	0
EAST VALLEY WATER DISTRICT	W	3600545	01N/03W-30J	PL 62	2003	0	0	0	0	0	0	0	0	0	0	0	0
EAST VALLEY WATER DISTRICT	W	3600643	01N/04W-25K01S	PL 66	2003	0	0	0	0	0	0	0	0	0	0	0	0
EAST VALLEY WATER DISTRICT	W	3600680	01S/03W-02J02S	PL 120 / CRAM		0	0	0	0	0	0	0	0	0	0	0	0
EAST VALLEY WATER DISTRICT	W	3600855	01N/03W-28P01S	PL 54		0	0	0	0	0	0	0	0	0	0	0	0
EAST VALLEY WATER DISTRICT	W	3600864	01N/03W-19F	PL 79	2003	0	0	0	0	0	0	0	0	0	0	0	0
EAST VALLEY WATER DISTRICT	W	3600925	01S/04W-01Q01S	PL 100	2003	0	0	0	0	0	0	0	0	0	0	0	0
EAST VALLEY WATER DISTRICT	W	3600926	01S/04W-01F02S	PL 115	2003	0	0	0	0	0	0	0	0	0	0	0	0
EAST VALLEY WATER DISTRICT	W	3600927	01N/03W-31B01S	PL 116	2003	0	0	0	0	0	0	0	0	0	0	0	0
EAST VALLEY WATER DISTRICT	W	3600928	01N/03W-31L02S	PL 117	2003	0	0	0	0	0	0	0	0	0	0	0	0
EAST VALLEY WATER DISTRICT	W	3600930	01N/03W-31L03S	PL 118	2003	0	0	0	0	0	0	0	0	0	0	0	0
EAST VALLEY WATER DISTRICT	W	3600970	01N/03W-19G	PL 57	2000	0	0	0	0	0	0	0	0	0	0	0	0
EAST VALLEY WATER DISTRICT	W	3600971	01N/03W-19F	PL 58/LT SAND CK	2000	0	0	0	0	0	0	0	0	0	0	0	0
EAST VALLEY WATER DISTRICT	W	3601069	01N/03W-33M02S	CHURCH	1987	0	0	0	0	0	0	0	0	0	0	0	0
EAST VALLEY WATER DISTRICT	W	3601184	01N/03W-33F01S	PL 94 / CORWIN		0	0	0	0	0	0	0	0	0	0	0	0
EAST VALLEY WATER DISTRICT	W	3601582	01S/04W-02R	PL 119	2003	0	0	0	0	0	0	0	0	0	0	0	0
EAST VALLEY WATER DISTRICT	W	3601584	01N/03W-33H01S	PL 47	2003	0	0	0	0	0	0	0	0	0	0	0	0
EAST VALLEY WATER DISTRICT	W	3601639	01S/03W-03R02S	PL 146 / 2		99	85	59	53	89	77						



**WESTERN - SAN BERNARDINO WATERMASTER  
 VERIFIED PRODUCTION DATA - NON PLAINTIFFS  
 CROSS INDEX BY OWNER  
 SAN BERNARDINO BASIN**

OWNER	WELL TYPE	RECRD TN NUMBER	STATE WELL NUMBER	LOCAL DESIGNATION	YEAR CLOSED	2013	2014	2015	2016	2017	AVG
EAST VALLEY WATER DISTRICT	W	3601643	01S/03W-03R01S	PL 121	2003	0	0	0	0	0	0
EAST VALLEY WATER DISTRICT	W	3601653	01N/04W-36K04S	PL 1	2000	0	0	0	0	0	0
EAST VALLEY WATER DISTRICT	W	3601654	01N/04W-36K	PL 1A / FISHER	2000	0	0	0	0	0	0
EAST VALLEY WATER DISTRICT	W	3601655	01N/04W-36K05S	PL 2	2000	0	0	0	0	0	0
EAST VALLEY WATER DISTRICT	W	3601656	01N/04W-36Q01S	PL 6	2003	0	0	0	0	0	0
EAST VALLEY WATER DISTRICT	W	3601657	01S/04W-01B04S	PL 7	2000	0	0	0	0	0	0
EAST VALLEY WATER DISTRICT	W	3601658	01N/04W-36R10S	PL 8	2003	0	0	0	0	0	0
EAST VALLEY WATER DISTRICT	W	3601659	01S/03W-06H01S	PL 9	2000	0	0	0	0	0	0
EAST VALLEY WATER DISTRICT	W	3601660	01S/03W-06H04S	PL 9A		964	1,275	1,149	516	15	784
EAST VALLEY WATER DISTRICT	W	3601661	01S/04W-01J08S	PL 10	2003	0	0	0	0	0	0
EAST VALLEY WATER DISTRICT	W	3601662	01S/04W-02Q05S	PL 11	2000	0	0	0	0	0	0
EAST VALLEY WATER DISTRICT	W	3601663	01S/04W-02Q04S	PL 12	2000	0	0	0	0	0	0
EAST VALLEY WATER DISTRICT	W	3601664	01S/04W-02N01S	PL 13	2003	0	0	0	0	0	0
EAST VALLEY WATER DISTRICT	W	3601665	01S/04W-01K04S	PL 14	2000	0	0	0	0	0	0
EAST VALLEY WATER DISTRICT	W	3601666	01N/04W-36F08S	PL 16	2003	0	0	0	0	0	0
EAST VALLEY WATER DISTRICT	W	3601667	01S/03W-06A05S	PL 21	2000	0	0	0	0	0	0
EAST VALLEY WATER DISTRICT	W	3601668	01S/04W-01E02S	PL 22	2000	0	0	0	0	0	0
EAST VALLEY WATER DISTRICT	W	3601669	01N/04W-36H06S	PL 23	2000	0	0	0	0	0	0
EAST VALLEY WATER DISTRICT	W	3601670	01N/04W-26A10S	PL 24	2000	0	0	0	0	0	0
EAST VALLEY WATER DISTRICT	W	3601671	01N/04W-26A02S	PL 24A		663	442	293	193	150	348
EAST VALLEY WATER DISTRICT	W	3601672	01N/04W-25B	PL 25	2000	0	0	0	0	0	0
EAST VALLEY WATER DISTRICT	W	3601673	01N/04W-25C02S	PL 25A		305	801	662	752	855	675
EAST VALLEY WATER DISTRICT	W	3601674	01N/04W-25G01S	PL 26	2003	0	0	0	0	0	0
EAST VALLEY WATER DISTRICT	W	3601675	01N/04W-25A01S	PL 27	2000	0	0	0	0	0	0
EAST VALLEY WATER DISTRICT	W	3601676	01S/04W-12B05S	PL 28	2000	0	0	0	0	0	0
EAST VALLEY WATER DISTRICT	W	3601677	01S/03W-05A02S	PL 31	2000	0	0	0	0	0	0
EAST VALLEY WATER DISTRICT	W	3601678	01S/03W-05B04S	PL 32	2000	0	0	0	0	0	0
EAST VALLEY WATER DISTRICT	W	3601679	01S/03W-05N05S	PL 38	2003	0	0	0	0	0	0
EAST VALLEY WATER DISTRICT	W	3601781	01S/03W-06K01S	PL35/BASELINE MUTUAL	2003	0	0	0	0	0	0
EAST VALLEY WATER DISTRICT	W	3601884	01N/03W-31C02S	PL 30	2000	0	0	0	0	0	0
EAST VALLEY WATER DISTRICT	W	3601978	01S/03W-04N01S	PL 40	2000	0	0	0	0	0	0
EAST VALLEY WATER DISTRICT	W	3601987	01S/03W-04G02S	PL 136 / DUNKIRK 1		0	0	0	0	0	0
EAST VALLEY WATER DISTRICT	W	3602034	01S/04W-01Q08S	PL 12A		1	1	0	0	0	0
EAST VALLEY WATER DISTRICT	W	3602113	01N/03W-30N01S	PL 41		0	0	0	0	0	0
EAST VALLEY WATER DISTRICT	W	3602174	01S/04W-02A05S	PL 105 / MYERS	2000	0	0	0	0	0	0
EAST VALLEY WATER DISTRICT	W	3602260	01S/03W-05D06S	PL 132 / CULL#3	2004	0	0	0	0	0	0
EAST VALLEY WATER DISTRICT	W	3602274	01N/03W-30J05S	PL 39		686	1,189	435	442	809	712

**WESTERN - SAN BERNARDINO WATERMASTER  
 VERIFIED PRODUCTION DATA - NON PLAINTIFFS  
 CROSS INDEX BY OWNER  
 SAN BERNARDINO BASIN**

OWNER	WELL TYPE	RECRD TN NUMBER	STATE WELL NUMBER	LOCAL DESIGNATION	YEAR CLOSED	-----CALENDAR YEAR EXTRACTIIONS-----											
						2013	2014	2015	2016	2017	2018	2019	2020	2021	2022	AVG	
EAST VALLEY WATER DISTRICT	W	3602337	01N/04W-26A03S	PL 24B		2,205	1,142	947	1,765	2,088	1,629						
EAST VALLEY WATER DISTRICT	W	3602338	01S/03W-04N03S	PL 40A		83	0	0	0	0	0	17					
EAST VALLEY WATER DISTRICT	W	3602370	01N/04W-25C04S	PL 107		200	0	0	0	0	0	40					
EAST VALLEY WATER DISTRICT	W	3602417	01S/03W-05D07S	PL 132 / CULL #4	2004	0	0	0	0	0	0	0					
EAST VALLEY WATER DISTRICT	W	3602560	01S/03W-04G03S	PL 136 / DUNKIRK#2		0	0	0	0	0	0	0					
EAST VALLEY WATER DISTRICT	W	3602563	01S/04W-02Q10S	PL 11A		230	96	501	384	496	341						
EAST VALLEY WATER DISTRICT	W	3602564	01S/04W-12B07S	PL 28A		870	1,410	707	331	681	800						
EAST VALLEY WATER DISTRICT	W	3602571	01S/03W-03F02S	PL 122	2000	0	0	0	0	0	0	0					
EAST VALLEY WATER DISTRICT	W	3602799	01S/02W-07F01S	PL 125		1,689	875	641	672	1,242	1,024						
EAST VALLEY WATER DISTRICT	W	3603247	01S/03W-06P18S	PL 141		2,492	1,738	1,879	2,070	1,864	2,009						
EAST VALLEY WATER DISTRICT	W	3603583	01S/03W-02N02S	PLANT 143		489	1,074	2	178	444	437						
EAST VALLEY WATER DISTRICT	W	3603734	01S/03W-02P06S	PLANT 147		1,921	1,716	1,342	1,041	1,332	1,470						
EAST VALLEY WATER DISTRICT	W	3603774	01S/03W-03R04S	146A - 7938 CHURCH		873	875	594	624	439	681						
EAST VALLEY WATER DISTRICT	W	3603904	01S/03W-05D09S	132-5		1,592	1,610	1,352	1,333	1,819	1,541						
EAST VALLEY WATER DISTRICT	W	3603926	01S/03W-06L06S	WELL 151-HIGHLAND		3,014	3,022	2,897	2,407	2,514	2,771						
EAST VALLEY WATER DISTRICT	W	3692174	01S/04W-02A	PL 105	1984	0	0	0	0	0	0	0					
EASTWOOD FARMS COMMUNITY WATER USERS	W	3602130	01S/04W-01P01S	1	2002	0	0	0	0	0	0	0					
EASTWOOD FARMS COMMUNITY WATER USERS	W	3602131	01S/04W-01P02S	2	2002	0	0	0	0	0	0	0					
ELLENA, JOHN B.	W	0000054	01N/04W-08N		1977	0	0	0	0	0	0	0					
ELLGOOD,	W	0000055	01S/02W-24C			0	0	0	0	0	0	0					
ELTINGE & GRAZIADIO	W	3600766	01S/03W-29A01S	COLTAMA	1971	0	0	0	0	0	0	0					
FAR WELL	W	3602020	01S/02W-20K	F A R		0	33	88	110	33	53						
FARROW,	W	0000056	01S/02W-22E			5	5	5	5	5	5	5					
FINCH,	W	0000057	01S/02W-29C	FINCH	2004	0	0	0	0	0	0	0					
FONTANA UNION WATER COMPANY	W	3600561	01N/05W-23K01S	FU 1	1987	0	0	0	0	0	0	0					
FONTANA UNION WATER COMPANY	W	3600562	01N/05W-22F02S	FU 3 (F28A)		1,110	404	0	0	363	375						
FONTANA UNION WATER COMPANY	W	3600563	01N/05W-22C02S	FU 4 (F29A)		1,285	807	729	698	652	834						
FONTANA UNION WATER COMPANY	W	3600566	01N/05W-15Q02S	FU 8	1962	0	0	0	0	0	0	0					
FONTANA UNION WATER COMPANY	W	3600569	01N/05W-22A01S	FU 13 (F36A)		2,339	1,631	472	0	213	931						
FONTANA UNION WATER COMPANY	W	3600579	01N/05W-22F03S	FU 24 (F40A)		1,003	716	447	49	597	562						
FONTANA UNION WATER COMPANY	W	3600580	01N/05W-22F01S	FU 25 (F41A)	2014	0	0	0	0	0	0	0					
FONTANA UNION WATER COMPANY	W	3600581	01N/05W-07H01S	FU 26 (F42A)		833	545	570	669	685	660						
FONTANA UNION WATER COMPANY	W	3600582	01N/05W-06G01S	FU 27 (F27A)		112	512	461	297	253	327						
FONTANA UNION WATER COMPANY	W	3600585	01N/05W-16K01S	FU 32 (F32A)		0	433	611	504	922	494						
FONTANA UNION WATER COMPANY	W	3600586	01N/05W-06K02S	FU 33 (F33A)		984	482	471	433	427	559						
FONTANA UNION WATER COMPANY	W	3600588	02N/06W-26L02S	MILLER NARROWS #1	1981	0	0	0	0	0	0	0					
FONTANA UNION WATER COMPANY	W	3600590	02N/06W-26L01S	MILLER NARROWS 2	1986	0	0	0	0	0	0	0					

**WESTERN - SAN BERNARDINO WATERMASTER  
VERIFIED PRODUCTION DATA - NON PLAINTIFFS  
CROSS INDEX BY OWNER  
SAN BERNARDINO BASIN**

OWNER	WELL TYPE	RECRDTN NUMBER	STATE WELL NUMBER	LOCAL DESIGNATION	YEAR CLOSED	-----CALENDAR YEAR EXTRACTIONS-----										
						2013	2014	2015	2016	2017	2018	2019	2020	2021	AVG	
FONTANA UNION WATER COMPANY	W	3600591	01N/05W-06E	BL AND FTF	1992	0	0	0	0	0	0	0	0	0	0	0
FONTANA UNION WATER COMPANY	W	3602727	01N/05W-15Q02S	FU 8 (F34A)		360	0	0	0	0	0	0	0	0	0	72
FOX ROTHSCHILD, LLP	W	3600554	01S/03W-17R	FAIRVW 1		49	48	34	22	22	0	0	0	0	0	31
FRIEDEMANN, ERNEST C.	W	3600747	01N/03W-31P02S	WELL 1	1971	0	0	0	0	0	0	0	0	0	0	0
FRINK RANCH	W	3601131	01S/03W-30K	1	1958	0	0	0	0	0	0	0	0	0	0	0
GAY GROVE	W	3601126	01S/02W-30H	1		58	235	117	25	25	52	97				
GENERAL AMERICAN LIFE	W	3601352	01S/03W-19N	LANGFORD		62	221	227	155	13	136					
GLADYSTA WELL & WATER COMPANY	W	3600182	01S/03W-20H01S	1	1978	0	0	0	0	0	0	0	0	0	0	0
GLADYSTA WELL & WATER COMPANY	W	3600182-	01S/03W-20H02S			140	133	37	25	25	0	67				
GOLCONDA WATER COMPANY	W	0000058	01S/04W-13E		1969	0	0	0	0	0	0	0	0	0	0	0
GOLDEN BEAR FOREST PRODUCTS	W	3602127	01S/03W-15A01S	1	1991	0	0	0	0	0	0	0	0	0	0	0
GRANT WATER COMPANY	W	3600075	01S/03W-28C01S	GRANT	1991	0	0	0	0	0	0	0	0	0	0	0
GREENSPOT MUTUAL WATER CO. TUNNEL	D	0000166	01S/02W-22C			50	50	50	50	50	40					
GREENSPOT MUTUAL WELL COMPANY	W	3600286	01S/02W-16C01S	GRNSPTMU		198	339	207	110	89	189					
GREENSPOT VILLAGE & MARKET PLACE LLC	W	3600026	01S/03W-04J01S	PL 102		0	0	0	0	0	0	0	0	0	0	0
GUERTH, WILLIAM H.	D	3600856	01N/03W-27M	CITY CREEK	1967	0	0	0	0	0	0	0	0	0	0	0
GUYETTE, DOUG	W	3604012	01N/04W-35R	WELL #4		0	0	0	0	0	0	0	0	0	0	0
HAGAR,	W	0000060	01S/02W-16L		2007	0	0	0	0	0	0	0	0	0	0	0
HAPPE MUTUAL WELL COMPANY	W	3600238	01S/02W-29M01S	1		52	192	192	20	5	92					
HARDISON,	W	0000061	01N/04W-13Q	KING STREET MUTUAL		1	1	1	1	1	1					
HARRISON CANYON	W	0000063	01N/04W-13N		2012	0	0	0	0	0	0	0	0	0	0	0
HARRISON CANYON	W	0000064	01N/04W-13N			1	1	1	1	1	1					
HARRISON,	W	0000062	01S/03W-04J01S		2007	0	0	0	0	0	0	0	0	0	0	0
HAZAS,	W	0000065	01S/04W-11G		1999	0	0	0	0	0	0	0	0	0	0	0
HEAD, JOE T.	W	3600226	01S/02W-21L01S	1	1960	0	0	0	0	0	0	0	0	0	0	0
HELLIPORT	W	0000066	01S/04W-15G		2005	0	0	0	0	0	0	0	0	0	0	0
HIGHLAND ACRES RANCH	W	3600323	01S/02W-06M	ELEC 1	1998	0	0	0	0	0	0	0	0	0	0	0
HIGHLAND WELL COMPANY	W	3600184	01N/03W-28N01S	HWC 1	1974	0	0	0	0	0	0	0	0	0	0	0
HILL,	W	0000067	01S/02W-31B		2004	0	0	0	0	0	0	0	0	0	0	0
HILLWOOD	W	3600757	01S/03W-19L	2, MISSION #2		520	381	250	0	0	230					
HILLWOOD	W	3601751	01S/03W-21E	ALABAMA/CHRISTINA	2014	0	0	0	0	0	0	0	0	0	0	0
HILLWOOD	W	3603696	01N/05W-02N	CAJON CK AREA D	2014	0	0	0	0	0	0	0	0	0	0	0
HINCKLEY, HORACE P.	W	3600240	01S/02W-30B	SOUTH WELL	1982	0	0	0	0	0	0	0	0	0	0	0
HINCKLEY, HORACE P.	W	3601645	01S/02W-30B	1	1982	0	0	0	0	0	0	0	0	0	0	0
HOLDEN MUTUAL WATER COMPANY	W	0000068	01S/04W-14E		1999	0	0	0	0	0	0	0	0	0	0	0
HOLDEN MUTUAL WATER COMPANY	W	0000069	01S/04W-14F	HOLDEN AVE.	1999	0	0	0	0	0	0	0	0	0	0	0
HOLLIDAY TRUCKING	W	3603262	01N/04W-31M03S	SB #1		64	62	69	64	68	65					

**WESTERN - SAN BERNARDINO WATERMASTER  
VERIFIED PRODUCTION DATA - NON PLAINTIFFS  
CROSS INDEX BY OWNER  
SAN BERNARDINO BASIN**

OWNER	WELL TYPE	RECRD TN NUMBER	STATE WELL NUMBER	LOCAL DESIGNATION	YEAR CLOSED	-----CALENDAR YEAR EXTRACTIONS-----							AVG	
						2013	2014	2015	2016	2017	2018			
HOLMES ICE & COLD STORAGE	W	3600644	01S/04W-09B03S	2	2003	0	0	0	0	0	0	0	0	0
HOLMES ICE & COLD STORAGE	W	3600645	01S/04W-09B01S		1960	0	0	0	0	0	0	0	0	0
HOOVER WELL	W	3601649	01S/03W-28M	HOOVER	1978	0	0	0	0	0	0	0	0	0
HORTON,	W	0000070	01S/03W-32J	LA PAPER BOX		259	266	356	372	154	281			
HUNTER,	W	0000071	01S/03W-03D		1978	0	0	0	0	0	0	0	0	0
INLAND VALLEY DEVELOPMENT AGENCY	W	0000086	01S/04W-07D	LOCAL NO. 2	1997	0	0	0	0	0	0	0	0	0
INLAND VALLEY DEVELOPMENT AGENCY	W	0000087	01S/04W-12C	LOCAL NO. 3	1997	0	0	0	0	0	0	0	0	0
INLAND VALLEY DEVELOPMENT AGENCY	W	0000088	01S/04W-12D	LOCAL NO. 4	2005	0	0	0	0	0	0	0	0	0
INLAND VALLEY DEVELOPMENT AGENCY	W	0000089	01S/04W-12F	LOCAL NO. 5	1997	0	0	0	0	0	0	0	0	0
INLAND VALLEY DEVELOPMENT AGENCY	W	0000090	01S/03W-07A	LOCAL NO.11	1997	0	0	0	0	0	0	0	0	0
INLAND VALLEY DEVELOPMENT AGENCY	W	0000091	01S/04W-12Q	NO NO. WELL	2005	0	0	0	0	0	0	0	0	0
INLAND VALLEY DEVELOPMENT AGENCY	W	0000092	01S/04W-12G	LOCAL NO. 44	2005	0	0	0	0	0	0	0	0	0
INLAND VALLEY DEVELOPMENT AGENCY	W	0000093	01S/03W-08E	LOCAL NO.347	2005	0	0	0	0	0	0	0	0	0
INLAND VALLEY DEVELOPMENT AGENCY	W	0000094	01S/03W-08M	LOCAL NO.865	2005	0	0	0	0	0	0	0	0	0
INLAND VALLEY DEVELOPMENT AGENCY	W	3603646	01S/03W-07D	NORTON #2A		0	0	0	0	0	0	0	0	0
INLAND VALLEY DEVELOPMENT AGENCY	W	3603647	01S/04W-12C01S	NORTON #3		0	0	0	0	0	0	0	0	0
INLAND VALLEY DEVELOPMENT AGENCY	W	3603648	01S/04W-12F	NORTON #5		0	0	0	0	0	0	0	0	0
INLAND VALLEY DEVELOPMENT AGENCY	W	3603650	01S/03W-18C	NORTON GOLF COURSE		0	0	0	0	0	0	0	0	0
INTER CITY MUTUAL WATER COMPANY	W	0000072	01S/04W-23P		1977	0	0	0	0	0	0	0	0	0
IOWA STREET WELL	W	3601932	01S/03W-29B01S		1974	0	0	0	0	0	0	0	0	0
J. G. GOLFING ENTERPRISES	W	3602499	01S/04W-22A01S	PAYNE H 25		212	446	138	206	0	200			
J. G. GOLFING ENTERPRISES	W	3602846	01S/04W-22A01S	THORN 10 & 11		459	202	278	377	22	268			
JACINTO FARMING, LARRY	W	3603967	01S/02W-20G	SAPPHIRE		2	3	32	32	32	20			
JEWEL WATER COMPANY	W	3600091	01S/03W-20R	1	1976	0	0	0	0	0	0	0	0	0
JUDSON MUTUAL WATER COMPANY	W	3601647	01S/03W-23A03S	1	1982	0	0	0	0	0	0	0	0	0
K INV/ EVCA/ Y UN WELL	W	3601172	01S/03W-20C		2007	0	0	0	0	0	0	0	0	0
KANSAS STREET MUTUAL WATER COMPANY	W	3601092	01S/03W-28D01S	KANSAS		0	0	0	0	0	0	0	0	0
KING STREET MUTUAL WELL COMPANY	W	3600530	01S/02W-30G01S	1	1978	0	0	0	0	0	0	0	0	0
KING STREET MUTUAL WELL COMPANY	W	3600530-	01S/02W-30G02S	2		5	299	0	0	0	61			
KING,	W	0000073	01N/04W-14R			1	1	1	1	1	1			
KOCH,	W	0000074	01S/02W-32B		2005	0	0	0	0	0	0	0	0	0
KOCH, GEORGE J.	W	3601451	01S/02W-32G01S	1	1962	0	0	0	0	0	0	0	0	0
KRANTZ DAIRY	W	0000075	01S/04W-11F		2007	0	0	0	0	0	0	0	0	0
KUHN, RICHARD J.	W	0000178	01S/03W-32G			0	0	0	0	0	0	0	0	0
L P R ICE COMPANY WELL	W	3602525	01S/03W-13C	LPR ICE CO	1991	0	0	0	0	0	0	0	0	0
L. P. R. RANCH	W	0000080	01S/03W-13C		1972	0	0	0	0	0	0	0	0	0
LA BONTE, JIM	W	3600865	01N/04W-24H	MULTOWN2		4	4	4	4	4	4	4	4	4

**WESTERN - SAN BERNARDINO WATERMASTER  
VERIFIED PRODUCTION DATA - NON PLAINTIFFS  
CROSS INDEX BY OWNER  
SAN BERNARDINO BASIN**

OWNER	WELL TYPE	RECRD TN NUMBER	STATE WELL NUMBER	LOCAL DESIGNATION	YEAR CLOSED	-----CALENDAR YEAR EXTRACTIONS-----									
						2013	2014	2015	2016	2017	AVG				
LA ROSSE, CHARLES H	W	3600708	01S/03W-29B	GOODWIN	1966	0	0	0	0	0	0	0	0	0	0
LAKESIDE AVENUE MUTUAL WELL COMPANY	W	3602119	01S/03W-33C01S	REDLANDS	1974	0	0	0	0	0	0	0	0	0	0
LANDMARK LAND COMPANY	W	3600187	01S/02W-09Q01S	1, SOLANO WELL #1	2000	0	0	0	0	0	0	0	0	0	0
LANGSTON-NEWBY DEVELOPMENT COMPANY	W	3600218	01N/04W-24A	1	1980	0	0	0	0	0	0	0	0	0	0
LOMA LINDA UNIVERSITY	W	3601910	01S/03W-30L	PUFFER	1975	0	0	0	0	0	0	0	0	0	0
LOMA LINDA UNIVERSITY	W	3602008	01S/04W-26A	1	1980	0	0	0	0	0	0	0	0	0	0
LOMA LINDA UNIVERSITY	W	3602009	01S/04W-25G01S	3	1964	0	0	0	0	0	0	0	0	0	0
LOMA LINDA UNIVERSITY	W	3602012	01S/04W-25C01S	6	1984	0	0	0	0	0	0	0	0	0	0
LOMA LINDA UNIVERSITY	W	3602013	01S/04W-24N	7	1967	0	0	0	0	0	0	0	0	0	0
LOMA LINDA UNIVERSITY	W	3602014	01S/04W-26J01S	8	1974	0	0	0	0	0	0	0	0	0	0
LOMA LINDA UNIVERSITY	W	3602017	01S/04W-25E01S	2	1964	0	0	0	0	0	0	0	0	0	0
LOMA LINDA UNIVERSITY	W	3602249	01S/04W-25D05S	ANDERSON	1985	0	0	0	0	0	0	0	0	0	0
LOMA LINDA UNIVERSITY	W	3602781	01S/04W-25D06S	ANDERSON II	52	57	20	1	1	26					
LOMA LINDA UNIVERSITY	W	3602855	01S/04W-25D07S	ANDERSON III	1,122	1,224	1,136	259	141	776					
LOMA LINDA UNIVERSITY	W	3603976	01S/04W-25D008S	ANDERSON IV			8	759	848	323					
LOMA LINDA, CITY OF	W	3601384	01S/04W-25C	1	1969	0	0	0	0	0	0	0	0	0	0
LOMA LINDA, CITY OF	W	3601388	01S/04W-25C	COURT ST	1997	0	0	0	0	0	0	0	0	0	0
LOMA LINDA, CITY OF	W	3601989	01S/04W-24R01S	GOLCONDA	1974	0	0	0	0	0	0	0	0	0	0
LOMA LINDA, CITY OF	W	3602010	01S/04W-25H02S	VAN LEUVEN	1991	0	0	0	0	0	0	0	0	0	0
LOMA LINDA, CITY OF	W	3602011	01S/04W-25B02S	DART	1990	0	0	0	0	0	0	0	0	0	0
LOMA LINDA, CITY OF	W	3602015	01S/04W-25B	NIES	1992	0	0	0	0	0	0	0	0	0	0
LOMA LINDA, CITY OF	W	3602016	01S/04W-25G	ROBINSON	1972	0	0	0	0	0	0	0	0	0	0
LOMA LINDA, CITY OF	W	3602057	01S/04W-25C	MITTLEID	1979	0	0	0	0	0	0	0	0	0	0
LOMA LINDA, CITY OF	W	3602058	01S/04W-25F	CROOKS	1991	0	0	0	0	0	0	0	0	0	0
LOMA LINDA, CITY OF	W	3602596	01S/04W-24R07S	NEW GOLCONDA	1978	0	0	0	0	0	0	0	0	0	0
LOMA LINDA, CITY OF	W	3602759	01S/04W-24A01S	MT VIEW 1	1999	0	0	0	0	0	0	0	0	0	0
LOMA LINDA, CITY OF	W	3602760	01S/04W-24B01S	MT VIEW 2	2000	0	0	0	0	0	0	0	0	0	0
LOMA LINDA, CITY OF	W	3603057	01S/04W-24C01S	RICHARDSON #1	2016	0	0	0	0	0	0	0	0	0	0
LOMA LINDA, CITY OF	W	3603058	01S/04W-24C02S	RICHARDSON # 2	2001	0	0	0	0	0	0	0	0	0	0
LOMA LINDA, CITY OF	W	3603523	01S/04W-24P04S	RICHARDSON #3	519	845	1,314	1,238	995	982					
LOMA LINDA, CITY OF	W	3603719	01S/04W-24A05S	MTN. VIEW #3	920	801	383	714	391	642					
LOMA LINDA, CITY OF	W	3603720	01S/04W-24F11S	RICHARDSON #4	0	0	0	0	0	0	0	0	0	0	0
LOMA LINDA, CITY OF	W	3603721	01S/04W-24R08S	MTN. VIEW #4	0	0	0	0	0	0	0	0	0	0	0
LOMA LINDA, CITY OF	W	3603776	01S/04W-24B03S	MTN. VIEW #5	0	0	118	1	472	118					
LOMA LINDA, CITY OF	W	3603927	01S/04W-24L07S	RICHARDSON #6	1,094	1,107	709	1,020	914	969					
LOMA LINDA, CITY OF	W	3603955	01S/04W-24B05S	RICHARDSON #5	1,345	1,561	1,039	1,103	704	1,150					
LOMA LINDA, CITY OF	W	3603956	01S/04W-24B04S	MTN. VIEW #6	1,693	1,135	1,107	630	1,594	1,232					

**WESTERN - SAN BERNARDINO WATERMASTER  
VERIFIED PRODUCTION DATA - NON PLAINTIFFS  
CROSS INDEX BY OWNER  
SAN BERNARDINO BASIN**

OWNER	WELL TYPE	RECRD TN NUMBER	STATE WELL NUMBER	LOCAL DESIGNATION	YEAR CLOSED	-----CALENDAR YEAR EXTRACTIIONS-----											
						2013	2014	2015	2016	2017	2018	2019	2020	2021	2022	AVG	
LULY, LUCIAN L	D	3601376	01N/04W-14C	WATERMAN	1960	0	0	0	0	0	0	0	0	0	0	0	0
LULY, LUCIAN L	D	3601377	01N/04W-14C	WATERMAN	1960	0	0	0	0	0	0	0	0	0	0	0	0
LULY, LUCIAN L	D	3601378	01N/04W-14C	WATERMAN	1960	0	0	0	0	0	0	0	0	0	0	0	0
MAJESTIC MANAGEMENT	W	3601102	01S/03W-21E	2 / MASCART	2007	0	0	0	0	0	0	0	0	0	0	0	0
MARIGOLD FARMS COMPANY	W	3601749	01S/03W-19B01S	JAP	1974	0	0	0	0	0	0	0	0	0	0	0	0
MARSHBURN,	W	0000081	01S/03W-17G			100	100	100	100	100	100	100	100	100	100	100	100
MAYBELL, N O	W	3600291	01S/04W-12N		1965	0	0	0	0	0	0	0	0	0	0	0	0
MCCALLA BROS.	W	0000164	01S/03W-20Q		1984	0	0	0	0	0	0	0	0	0	0	0	0
MCCALLA, ROBERT	W	3601839	01S/03W-10D01S	1	2007	0	0	0	0	0	0	0	0	0	0	0	0
MEADOWBROOK DAIRY	W	3600030	01S/04W-23D	IRRI 2	2004	0	0	0	0	0	0	0	0	0	0	0	0
MEADOWBROOK DAIRY	W	3600037	01S/04W-23D	DOMESTC 1	2004	0	0	0	0	0	0	0	0	0	0	0	0
MENTONE CITRUS GROWERS	W	3600139	01S/02W-18R01S	1-PRH RANCH													
MENTONE CITRUS GROWERS	W	3602280	01S/02W-18Q	#2		554	720	576	698	2	560	112					
MENTONE DOMESTIC WATER COMPANY	W	0000083	01S/02W-19J		1978	0	0	0	0	0	0	0	0	0	0	0	0
MENTONE DOMESTIC WATER COMPANY	W	0000176	01S/02W-19J	3 1971	1975	0	0	0	0	0	0	0	0	0	0	0	0
MEYER, CHARLES R	W	3600760	01N/05W-01R	1	1991	0	0	0	0	0	0	0	0	0	0	0	0
MILLER MUTUAL WELL COMPANY	W	3600630	01N/03W-32D		1961	0	0	0	0	0	0	0	0	0	0	0	0
MILLER MUTUAL WELL COMPANY	W	3600630-	01N/03W-32D			5	5	5	5	5	5	5	5	5	5	5	5
MONTE LLC	W	3600493	01S/03W-29K	2 NEW WELL	2006	0	0	0	0	0	0	0	0	0	0	0	0
MONTE LLC	W	3600494	01S/03W-29K	1 OLD WELL		66	66	64	66	64	66	43	61				
MONTECITO MEMORIAL PARK	W	3600119	01S/04W-26F01S	1		149	125	120	120	87	213	139					
MONTECITO MEMORIAL PARK	W	3603949	01S/04W-26F	MONTECITO #2		149	125	120	87	196	135						
MOORE, R. H.	W	0000084	01S/04W-24K		2007	0	0	0	0	0	0	0	0	0	0	0	0
MOUNT VERNON WATER CO.	W	3600319	01N/04W-31A01S	1		445	551	2	831	236	413						
MOUNTAIN VIEW GENERATING STATION	W	3600651	01S/03W-28L		1977	0	0	0	0	0	0	0	0	0	0	0	0
MOUNTAIN VIEW GENERATING STATION	W	3601012	01S/04W-08R	STM PL 1		0	0	0	0	0	0	0	0	0	0	0	0
MOUNTAIN VIEW GENERATING STATION	W	3601013	01S/04W-08R	STM PL 2		0	0	0	0	0	0	0	0	0	0	0	0
MOUNTAIN VIEW GENERATING STATION	W	3601014	01S/03W-18N03S	MTN. VIEW STPM 66		371	483	409	313	204	356						
MOUNTAIN VIEW GENERATING STATION	W	3601015	01S/03W-18N02S	MT VIEW STMP2 #67		6	5	4	3	46	13						
MOUNTAIN VIEW GENERATING STATION	W	3601016	01S/04W-22G01S	THORN 1		0	0	0	0	0	0	0	0	0	0	0	0
MOUNTAIN VIEW GENERATING STATION	W	3603795	01S/03W-18N06S	MVL MID-AQUIFER #1		1,979	1,894	1,308	1,436	981	1,520						
MOUNTAIN VIEW GENERATING STATION	W	3603796	01S/03W-18M01S	MVL MID-AQUIFER #2		42	276	851	260	658	417						
MOUNTAIN VIEW GENERATING STATION	W	3604011	01S/03W-18N04S	AUX 2A		0	0	0	0	0	0	0	0	0	0	0	0
MT. VIEW CEMETERY	W	3600742	01N/04W-26N	1		0	0	0	0	0	0	0	0	0	0	0	0
MT. VIEW CEMETERY	W	3600742-	01N/04W-26N	MT VIEW #2 (#3 WEST)		102	164	80	130	125	120						
MT. VIEW CEMETERY	W	3600743	01N/04W-26M	MT VIEW #1 (#2 SHED)		138	199	98	150	145	146						
MT. VIEW CHILD CARE CENTER	W	0000145	01S/04W-24J		2007	0	0	0	0	0	0	0	0	0	0	0	0

**WESTERN - SAN BERNARDINO WATERMASTER  
VERIFIED PRODUCTION DATA - NON PLAINTIFFS  
CROSS INDEX BY OWNER  
SAN BERNARDINO BASIN**

OWNER	WELL TYPE	RECRD TN NUMBER	STATE WELL NUMBER	LOCAL DESIGNATION	YEAR CLOSED	-----CALENDAR YEAR EXTRACTIIONS-----												
						2013	2014	2015	2016	2017	2018	2019	2020	2021	2022	2023	2024	2025
MUSCOY MUTUAL WATER COMPANY NO. 1	W	3601497	01N/05W-23H01S	MUSCOY 1		382	361	281	223	167	283							
MUSCOY MUTUAL WATER COMPANY NO. 1	W	3601498	01N/05W-24D01S	LACY #5		316	181	297	259	291	269							
MUSCOY MUTUAL WATER COMPANY NO. 1	W	3601499	01N/05W-23A01S	MUSCOY 2		488	459	397	387	389	424							
MUSCOY MUTUAL WATER COMPANY NO. 1	W	3601500	01N/05W-23A02S	MUSCOY 3		391	535	455	461	551	479							
MUSCOY MUTUAL WATER COMPANY NO. 1	W	3602345	01N/05W-24E01S	MUSCOY 4		201	203	161	204	254	205							
NATIONAL ORANGE SHOW	W	3601924	01S/04W-15D		1958	51	34	37	24	21	33							
NEALEY MUTUAL WATER COMPANY	D	3601381	01N/05W-07C			0	0	0	0	0	0							
NEW ENGLAND WATER COMPANY	W	3602320-	01S/03W-16L			296	291	248	246	216	259							
NICKERSON WATER COMPANY	W	3600123	01S/03W-20R01S	1	1988	0	0	0	0	0	0							
NICKERSON WATER COMPANY NO 2	W	3600124	01S/03W-21M01S	2	1981	0	0	0	0	0	0							
NO NAME WELL	W	0000085	01N/03W-32M		2005	0	0	0	0	0	0							
NORTH FORK WATER COMPANY	W	3600678	01S/02W-08C01S	1	2001	0	0	0	0	0	0							
NORTH FORK WATER COMPANY	W	3600679	01S/02W-08C02S	N FORK #2	2001	0	0	0	0	0	0							
NORTH FORK WATER COMPANY	W	3601644	01S/03W-01A	PLUNGE CK	2000	0	0	0	0	0	0							
NORTHBRAE WATER COMPANY	W	3600296	01S/03W-15R01S	1	1974	0	0	0	0	0	0							
NORTHSIDE WATER COMPANY	W	3600933	01S/03W-23F	1	1978	0	0	0	0	0	0							
NORWOOD,	W	0000095	01N/03W-34F		2007	0	0	0	0	0	0							
PACIFIC HIGH SCHOOL	W	0000096	01N/04W-35H		1965	0	0	0	0	0	0							
PATTERSON, ROY H.	W	0000163	01N/03W-34Q		2007	0	0	0	0	0	0							
PAYNE, LARRY	W	3603698	02N/05W-27L	OWNERS #1	1981	1	1	1	1	0	1							
PAYNE, LARRY	W	3603699	02N/05W-27L02S	OWNERS #2	1981	1	1	1	1	0	1							
PAYNE, LARRY	W	3603700	02N/05W-27L03S	OWNERS #3	1981	1	1	1	1	0	1							
PENN WELL COMPANY	W	3601099	01S/03W-22F	1	1957	0	0	0	0	0	0							
PENN WELL COMPANY	W	3601405	01S/03W-22F	2	1981	0	0	0	0	0	0							
PHARAOHS LOST KINGDOM	W	3602549	01S/03W-19J07S	CALIF ST	1999	39	15	1	1	1	11							
PIERSON,	W	0000097	01N/04W-35N		1999	0	0	0	0	0	0							
PIONEER MUTUAL WATER CO	W	3600642	01S/03W-14P01S	SBDNO 1	2007	26	26	26	22	22	24							
QUALITY FARMS	W	0000053	01S/03W-04R	NO. 102	2007	0	0	0	0	0	0							
RAMIREZ, J. J.	W	3600415	01S/03W-29J01S		2007	212	140	162	127	132	155							
RAMIREZ, J. J.	W	3600484	01S/03W-16F	BUCKEYE2	2007	0	0	0	0	0	0							
RAMIREZ, J. J.	W	3600525	01S/03W-17H01S	ALABAMA	2007	0	0	0	0	0	0							
RAMIREZ, J. J.	W	3600527	01S/03W-16A	MIDAS	2007	127	146	148	112	124	131							
RAMIREZ, J. J.	W	3601046	01S/03W-21A	STOWE	1956	0	0	0	0	0	0							
RAMIREZ, J. J.	W	3601046-	01S/03W-21A	STOWE	2007	0	0	0	0	0	0							
RAMIREZ, J. J.	W	3601649-	01S/03W-28M	HOOVER	2007	0	0	0	0	0	0							
RAMIREZ, J. J.	W	3601728	01S/03W-30K	FRINK'S #1	2007	0	0	0	0	0	0							
RAMSEY,	D	0000098	01S/02W-22F	SPRING DIV	2007	0	0	0	0	0	0							

**WESTERN - SAN BERNARDINO WATERMASTER  
VERIFIED PRODUCTION DATA - NON PLAINTIFFS  
CROSS INDEX BY OWNER  
SAN BERNARDINO BASIN**

OWNER	WELL TYPE	RECRDTN NUMBER	STATE WELL NUMBER	LOCAL DESIGNATION	YEAR CLOSED	-----CALENDAR YEAR EXTRACTIIONS-----											
						2013	2014	2015	2016	2017	2018	2019	2020	2021	2022	AVG	
RANCHO CITRUS AMIGOS	W	3601753	01S/03W-29D	PARK AVE 1	1971	0	0	0	0	0	0	0	0	0	0	0	0
REDLANDS ASSOCIATES	W	0000099	01S/02W-17B	#0	2007	0	0	0	0	0	0	0	0	0	0	0	0
REDLANDS ASSOCIATES	W	0000100	01S/02W-09P	BLOCK NO. 6	1972	0	0	0	0	0	0	0	0	0	0	0	0
REDLANDS ASSOCIATES	W	0000101	01S/02W-09L	BLOCK NO. 11	1972	0	0	0	0	0	0	0	0	0	0	0	0
REDLANDS ASSOCIATES	D	0000102	01S/02W-09L	TUNNEL DIV.	1980	0	0	0	0	0	0	0	0	0	0	0	0
REDLANDS COUNTRY CLUB	W	3600049	01S/03W-25N01S	MORRISON	1978	0	0	0	0	0	0	0	0	0	0	0	0
REDLANDS COUNTRY CLUB	W	3600049-	01S/03W-25N02S	MORRISON/HOBBS	2006	0	0	0	0	0	0	0	0	0	0	0	0
REDLANDS FARMING	W	3600523	01S/03W-32G03S	HNTSCHKE	1980	0	0	0	0	0	0	0	0	0	0	0	0
REDLANDS FARMING	W	3600526	01S/03W-21G01S	LUGONIA	1981	0	0	0	0	0	0	0	0	0	0	0	0
REDLANDS TRAP/SKEET	W	3600628	01S/03W-15G		1980	0	0	0	0	0	0	0	0	0	0	0	0
REDLANDS UNIFIED SCHOOL DISTRICT	W	3601641	01S/02W-30C01S	OPAL ST		74	90	405	275	107	100	219	100	74	248	74	89
REDLANDS WATER COMPANY	D	0000104	01S/02W-08A	REDLANDS WATER COM		730	405	0	0	0	0	0	0	0	0	0	375
REDLANDS, CITY OF	D	0000103	01S/02W-13B	MILL CREEK DIV	1980	0	0	0	0	0	0	0	0	0	0	0	0
REDLANDS, CITY OF	W	3600005	01S/03W-35H08S	LUETCKE	1981	0	0	0	0	0	0	0	0	0	0	0	0
REDLANDS, CITY OF	W	3600006	01S/02W-19G01S	E. LUGONIA #5		0	0	0	0	0	0	0	0	0	0	0	0
REDLANDS, CITY OF	W	3600019	01S/03W-23A05S	GR REES 1		1,826	1,737	1,596	923	1,596	923	693	1,355	1,355	1,355	1,355	1,355
REDLANDS, CITY OF	D	3600038	01S/02W-17N	DRY CREEK DIVERSION	1974	0	0	0	0	0	0	0	0	0	0	0	0
REDLANDS, CITY OF	W	3600053	01S/03W-31A02S	1, BRYN MAWR		0	0	0	0	0	0	0	0	0	0	0	0
REDLANDS, CITY OF	W	3600054	01S/03W-31A03S	2, BRYN MAWR MUTUAL	1964	0	0	0	0	0	0	0	0	0	0	0	0
REDLANDS, CITY OF	W	3600055	01S/03W-31A06S	3, BRYN MAWR MUTUAL	1975	0	0	0	0	0	0	0	0	0	0	0	0
REDLANDS, CITY OF	W	3600085	01S/03W-28J01S	NY ST 1	1966	0	0	0	0	0	0	0	0	0	0	0	0
REDLANDS, CITY OF	W	3600510	01S/03W-21K01S	LUGO #1	2003	0	0	0	0	0	0	0	0	0	0	0	0
REDLANDS, CITY OF	W	3600748	01S/03W-24A01S	MENTONE ACRES #1-OL		128	82	99	93	93	113	113	103	103	113	103	103
REDLANDS, CITY OF	W	3600749	01S/03W-13P01S	MENTONE ACRES #2-NE		1,370	1,164	29	482	29	482	1,055	820	1,055	820	1,055	820
REDLANDS, CITY OF	W	3600756	01S/03W-19L01S	MISSION #1		0	0	0	0	0	0	0	0	0	0	0	0
REDLANDS, CITY OF	W	3600918	02S/03W-01D01S	1, REDLANDS HEIGHTS		304	382	336	365	336	365	393	356	393	356	393	356
REDLANDS, CITY OF	W	3601281	01S/02W-21M01S	MAGUET #1		0	0	0	0	0	0	0	0	0	0	0	0
REDLANDS, CITY OF	W	3601282	01S/01W-08H01S	MILL CREEK #1		0	0	0	0	0	0	0	0	0	0	0	0
REDLANDS, CITY OF	W	3601283	01S/02W-22C02S	EAST LUGONIA #2		0	0	0	0	0	0	0	0	0	0	0	0
REDLANDS, CITY OF	W	3601284	01S/02W-21E01S	MAGUET #2		0	135	33	103	33	103	47	64	103	47	64	64
REDLANDS, CITY OF	W	3601285	01S/01W-10L01S	MILL CREEK #2		1,698	1,011	628	1,024	628	1,024	815	1,035	1,024	815	1,035	1,035
REDLANDS, CITY OF	W	3601286	01S/02W-21E02S	MAGUET #3	1981	0	0	0	0	0	0	0	0	0	0	0	0
REDLANDS, CITY OF	W	3601287	01S/02W-21B02S	EAST LUGONIA #3		16	186	98	173	98	173	113	117	173	113	117	117
REDLANDS, CITY OF	W	3601288	01S/01W-11Q01S	MILL CREEK #4		649	759	843	632	843	632	0	577	632	0	577	577
REDLANDS, CITY OF	W	3601289	01S/03W-35E	4R	1979	0	0	0	0	0	0	0	0	0	0	0	0
REDLANDS, CITY OF	W	3601290	01S/02W-21D01S	EAST LUGONIA #6		0	127	0	91	0	91	23	48	91	23	48	48
REDLANDS, CITY OF	W	3601291	01S/03W-35G08S	10		0	43	0	0	0	0	0	0	0	0	0	0



**WESTERN - SAN BERNARDINO WATERMASTER  
VERIFIED PRODUCTION DATA - NON PLAINTIFFS  
CROSS INDEX BY OWNER  
SAN BERNARDINO BASIN**

OWNER	WELL TYPE	RECRDTN NUMBER	STATE WELL NUMBER	LOCAL DESIGNATION	YEAR CLOSED	-----CALENDAR YEAR EXTRACTIONS-----											
						2013	2014	2015	2016	2017	2018	2019	2020	2021	2022	AVG	
REDLANDS, CITY OF	W	3601292	01S/03W-35G07S	11		54	81	92	85	126	88						
REDLANDS, CITY OF	W	3601293	01S/03W-35H02S	12	2006	0	0	0	0	0	0						
REDLANDS, CITY OF	W	3601294	01S/03W-35G09S	13		0	76	0	0	0	15						
REDLANDS, CITY OF	W	3601295	01S/03W-35H04S	14		0	0	0	0	0	0						
REDLANDS, CITY OF	W	3601296	01S/03W-35H03S	16		675	589	540	12	35	370						
REDLANDS, CITY OF	W	3601297	01S/03W-35G11S	17	2010	0	0	0	0	0	0						
REDLANDS, CITY OF	W	3601298	01S/03W-21H01S	32		0	406	0	44	0	90						
REDLANDS, CITY OF	W	3601299	01S/04W-24K01S	34		0	0	0	0	0	0						
REDLANDS, CITY OF	W	3601300	01S/03W-27E02S	40	1988	0	0	0	0	0	0						
REDLANDS, CITY OF	W	3601301	01S/03W-28H01S	41		219	139	139	103	94	139						
REDLANDS, CITY OF	D	3601302	01S/02W-14H	COOLIE HAT - MILL CK		7,958	4,742	4,192	3,116	9,957	5,993						
REDLANDS, CITY OF	W	3601308	01S/02W-19K01S	AGATE 1		0	17	0	0	0	3						
REDLANDS, CITY OF	W	3601586	01S/03W-15F01S	ORANGE STREET		1,702	2,013	1,164	954	1,010	1,369						
REDLANDS, CITY OF	W	3601636	01S/04W-24R	LANGFORD	1973	0	0	0	0	0	0						
REDLANDS, CITY OF	W	3601637	01S/03W-30D		1977	0	0	0	0	0	0						
REDLANDS, CITY OF	W	3602031	01S/03W-21H06S	30-A		103	18	0	398	631	230						
REDLANDS, CITY OF	W	3602032	01S/03W-22A02S	35		0	0	0	0	0	0						
REDLANDS, CITY OF	W	3602036	01S/03W-21H07S	31-A		215	33	526	83	0	171						
REDLANDS, CITY OF	W	3602065	01S/03W-32J02S	LEE WELL	1978	0	0	0	0	0	0						
REDLANDS, CITY OF	W	3602065-	01S/03W-32J02S	LEE WELL		0	0	0	0	0	0						
REDLANDS, CITY OF	W	3602082	02S/03W-03K01S	36 (CEMETERY)		190	198	133	68	93	136						
REDLANDS, CITY OF	W	3602106	01S/03W-22A01S		1968	0	0	0	0	0	0						
REDLANDS, CITY OF	W	3602109	01S/03W-31B01S	4, BRYN MAWR		0	0	0	0	0	0						
REDLANDS, CITY OF	W	3602211	01S/03W-26C01S	37 SYLVAN PARK		0	0	0	0	0	0						
REDLANDS, CITY OF	W	3602346	01S/03W-28K01S	NEW YORK ST. WELL		806	956	1,084	887	727	892						
REDLANDS, CITY OF	W	3602351	01S/02W-13A01S	MILL CREEK 0-A		0	0	0	0	0	0						
REDLANDS, CITY OF	W	3602653	01S/02W-19J01S	2	1979	0	0	0	0	0	0						
REDLANDS, CITY OF	W	3602654	01S/02W-19J02S	CRAFTON		520	893	17	196	101	345						
REDLANDS, CITY OF	W	3602791	01S/02W-20B01S	EAST LUGONIA #4		0	0	0	0	0	0						
REDLANDS, CITY OF	W	3602792	01S/02W-19A01S	AGATE #2		506	1,551	639	1,287	0	797						
REDLANDS, CITY OF	W	3602895	01S/03W-13H02S	AIRPORT #1		1,673	1,604	917	1,031	1,154	1,276						
REDLANDS, CITY OF	W	3602896	01S/02W-20D01S	MADEIRA		870	847	675	714	732	768						
REDLANDS, CITY OF	W	3603045	01S/01W-09J01S	MILL CK #2A		0	291	188	9	5	99						
REDLANDS, CITY OF	W	3603655	01S/03W-29Q01S	#38		1,957	1,821	1,404	1,044	1,098	1,465						
REDLANDS, CITY OF	W	3603656	01S/03W-14E01S	CHURCH STREET		948	1,511	118	447	374	680						
REDLANDS, CITY OF	W	3603760	01S/03W-29Q02S	WELL 39		1,237	1,096	365	0	10	542						
REDLANDS, CITY OF	W	3603761	01S/03W-18R	CALIF. ST. IRRIGATION		297	432	276	147	100	250						

**WESTERN - SAN BERNARDINO WATERMASTER  
VERIFIED PRODUCTION DATA - NON PLAINTIFFS  
CROSS INDEX BY OWNER  
SAN BERNARDINO BASIN**

OWNER	WELL TYPE	RECRD TN NUMBER	STATE WELL NUMBER	LOCAL DESIGNATION	YEAR CLOSED	-----CALENDAR YEAR EXTRACTIONS-----											
						2013	2014	2015	2016	2017	2018	2019	2020	2021	2022	AVG	
REDLANDS, CITY OF	W	3603762	01S/03W-13M	AIRPORT 2		188	175	0	133	122	124						
REDLANDS, CITY OF	W	3603766	01S/03W-10K01S	NORTH ORANGE #1		1,303	2,045	1,210	907	2,680	1,629						
REDLANDS, CITY OF	W	3603767	01S/03W-10K02S	NORTH ORANGE #2		2,229	1,940	1,180	767	1,914	1,606						
REDLANDS, CITY OF	W	3603943	01S/03W-15N	WEATHERWAX #2		0	0	0	0	0	0						
REDLANDS-BRANSON DEVELOPMENT (BROOKS)	W	3602917	01S/03W-33D01S	STATER BROS PLAZA		12	13	20	8	8	12						
REES & PERRICONE RANCH	W	3602171	01S/02W-18M	1	1981	0	0	0	0	0	0						
REES-REES RANCHES INC	W	3600018	01S/02W-29P	GRREES 2		0	0	0	0	0	0						
REGINA GRAPE PRODUCTS	W	0000105	01N/05W-04M	WELL NO. 1	1985	0	0	0	0	0	0						
REGINA GRAPE PRODUCTS	W	0000106	01N/05W-04N	WELL NO. 2	1985	0	0	0	0	0	0						
REGINA GRAPE PRODUCTS	W	0000107	01N/05W-04N	WELL NO. 3	1985	0	0	0	0	0	0						
REGINA GRAPE PRODUCTS	D	0000108	01N/05W-05C	SPRING DIV.	1985	0	0	0	0	0	0						
REGINA GRAPE PRODUCTS	W	0000109	01N/05W-05R	WELL NO. 4	1985	0	0	0	0	0	0						
REGINA GRAPE PRODUCTS	W	0000110	01N/05W-04N	WELL NO. 5	1985	0	0	0	0	0	0						
REGINA GRAPE PRODUCTS	W	0000111	01N/05W-04N	WELL NO. 6	1985	0	0	0	0	0	0						
REGINA GRAPE PRODUCTS	W	0000112	01N/05W-04N	WELL NO. 7	1985	0	0	0	0	0	0						
REYNOLDS, BILL	W	3600981	01S/02W-21H01S		1957	0	0	0	0	0	0						
RIALTO, CITY OF	W	3601085	01N/04W-31N02S	CITY 4 / #1	1992	0	0	0	0	0	0						
RIALTO, CITY OF	W	3601263	01N/05W-23Q01S	CITY #1		0	0	0	0	0	0						
RIALTO, CITY OF	D	3601718	01N/05W-22M	FILTER		1,070	922	998	996	1,241	1,045						
RIALTO, CITY OF	W	3601929	01S/04W-06C04S	CITY #6		0	0	0	0	0	0						
RIALTO, CITY OF	W	3602080	01N/05W-23Q02S	CITY #2		1,463	2,346	1,757	1,332	2,130	1,806						
RIALTO, CITY OF	W	3602848	01N/05W-36B01S	CITY #3		0	0	0	0	0	0						
RIALTO, CITY OF	W	3603030	01S/04W-06B01S	CITY #5		0	0	0	0	0	0						
RIALTO, CITY OF	W	3603538	01S/04W-06H04S	CITY #4A		1,549	864	971	1,963	514	1,172						
RIEDMAN, FRED M	W	3601629	01S/03W-03P	1	1961	0	0	0	0	0	0						
RIVAS,	W	0000113	01S/04W-24J		1987	0	0	0	0	0	0						
RIVAS, RAMON	W	3600016	01S/04W-24J	REES 4	1981	0	0	0	0	0	0						
ROBBINS, H W	W	3602170	01S/02W-31M			5	5	5	5	5	5						
RULE,	W	0000114	01N/03W-34K	SPRING	1974	0	0	0	0	0	0						
SAN BERNARDINO AVE WATER CO.	W	3600125	01S/03W-14P	1		0	0	0	0	0	0						
SAN BERNARDINO COUNTY - FACILITY MANAGEM	W	0000001	01S/04W-14A	AEROSPACE	2005	0	0	0	0	0	0						
SAN BERNARDINO COUNTY - FACILITY MANAGEM	W	3600468	01S/03W-30Q	BAHR 1	1971	0	0	0	0	0	0						
SAN BERNARDINO COUNTY - FACILITY MANAGEM	W	3601171	01S/03W-20F	1/CRIM	2007	0	0	0	0	0	0						
SAN BERNARDINO COUNTY - FACILITY MANAGEM	W	3603932	01N/04W-35L06S	CO HOS-JUVENILE HALL		2	0	24	75	64	33						
SAN BERNARDINO COUNTY - FACILITY MANAGEM	W	3603934	02N/05W-33F	GLEN HELEN 3		231	259	197	88	402	235						
SAN BERNARDINO COUNTY - FACILITY MANAGEM	W	3603935	02N/05W-33G01S	GLEN HELEN 4		194	209	140	92	175	162						
SAN BERNARDINO COUNTY - FACILITY MANAGEM	W	3603936	02N/05W-33D01S	GLEN HELEN #5		102	28	62	48	67	61						

**WESTERN - SAN BERNARDINO WATERMASTER  
VERIFIED PRODUCTION DATA - NON PLAINTIFFS  
CROSS INDEX BY OWNER  
SAN BERNARDINO BASIN**

OWNER	WELL TYPE	RECRDTN NUMBER	STATE WELL NUMBER	LOCAL DESIGNATION	YEAR CLOSED	-----CALENDAR YEAR EXTRACTIONS-----										
						2013	2014	2015	2016	2017	2017	AVG				
SAN BERNARDINO COUNTY - FACILITY MANAGEM	W	3603937	02N/05W-33G02S	GLEN HELEN #6		444	307	224	155	133	253					
SAN BERNARDINO COUNTY - REGIONAL PARKS	W	3603933	01N/05W-04B	GLEN HELEN 1A (2)		39	146	72	80	80	83					
SAN BERNARDINO COUNTY FLOOD CONTROL	W	3601130	01S/03W-32D	NICK'S WELL		0	0	0	0	0	0					
SAN BERNARDINO COUNTY FLOOD CONTROL	W	3603900	01S/02W-04N	SEVEN OAKS DAM WELL		12	1	2	1	1	3					
SAN BERNARDINO VALLEY M.W.D.	W	3603116	01S/03W-13Q01S	SB AVE #1/BIG BEAR		985	932	648	0	0	513					
SAN BERNARDINO VALLEY M.W.D.	W	3603141	01S/04W-04E01S	9TH ST.	2011	0	0	0	0	0	0					
SAN BERNARDINO VALLEY M.W.D.	W	3603174	01S/04W-04F02S	PERRIS ST		0	0	0	0	0	0					
SAN BERNARDINO VALLEY M.W.D.	W	3603944	01S/04W-22C06S	DE-WATERING #1		0	0	0	0	0	0					
SAN BERNARDINO VALLEY M.W.D.	W	3603945	01S/04W-22F01S	DE-WATERING #2		0	0	0	0	0	0					
SAN BERNARDINO VALLEY M.W.D.	W	3603964	01S/04W-05F02S	9TH STREET NORTH		3,007	4,004	4,152	3,585	3,089	3,567					
SAN BERNARDINO VALLEY M.W.D.	W	3603965	01S/04W-05F01S	9TH STREET SOUTH		3,493	3,242	2,074	2,058	1,831	2,540					
SAN BERNARDINO VALLEY M.W.D.	W	3603980	01S/02W-18L002S	CITRUS PS WELL		0	0	0	0	0	1					
SAN BERNARDINO, CITY OF	W	0000115	01S/04W-21A	SEWER PLANT 1	2006	0	0	0	0	0	0					
SAN BERNARDINO, CITY OF	W	0000116	01S/04W-22C	SEWER PLANT 2	2005	0	0	0	0	0	0					
SAN BERNARDINO, CITY OF	W	3600034	01S/04W-16H	SMITH 1	1979	0	0	0	0	0	0					
SAN BERNARDINO, CITY OF	W	3600035	01S/04W-15M01S		1979	0	0	0	0	0	0					
SAN BERNARDINO, CITY OF	W	3600222	01S/04W-11Q01S	MCFARLAND JOHNSON	2000	0	0	0	0	0	0					
SAN BERNARDINO, CITY OF	D	3600320	01N/05W-22M	MT VERNON		0	0	0	0	0	236					47
SAN BERNARDINO, CITY OF	W	3600709	02N/05W-19Q01S	VINCENT	1970	0	0	0	0	0	0					
SAN BERNARDINO, CITY OF	W	3600710	02N/05W-19K01S	CAJON CYN		453	401	386	127	772	428					
SAN BERNARDINO, CITY OF	W	3600711	01N/04W-07F01S	DEVIL CANYON #2		794	1,053	838	823	655	833					
SAN BERNARDINO, CITY OF	W	3600712	01N/04W-08M01S	DEVIL CANYON #1		1,312	957	1,344	1,410	1,904	1,385					
SAN BERNARDINO, CITY OF	W	3600713	01N/05W-36R01S	LYTLE CREEK #3-1		0	0	0	0	0	0					
SAN BERNARDINO, CITY OF	W	3600714	01N/04W-16E01S	NEWMARK #1		287	178	5	1	1	94					
SAN BERNARDINO, CITY OF	W	3600715	01N/04W-16E02S	NEWMARK #2		806	868	97	343	256	474					
SAN BERNARDINO, CITY OF	W	3600716	01N/04W-16E03S	NEWMARK #3		1,351	810	873	1,084	1,060	1,036					
SAN BERNARDINO, CITY OF	W	3600717	01N/04W-32D03S	19TH ST #1		0	0	0	0	0	0					
SAN BERNARDINO, CITY OF	W	3600718	01N/04W-32D04S	19TH ST #2		736	499	679	613	662	638					
SAN BERNARDINO, CITY OF	W	3600719	01N/04W-27G01S	30TH ST		928	638	1,404	185	93	650					
SAN BERNARDINO, CITY OF	W	3600720	01N/04W-27M02S	27TH ST. & ACACIA		333	117	92	96	68	141					
SAN BERNARDINO, CITY OF	W	3600721	01N/04W-27M01S	25TH & N"E" ST		0	0	0	0	0	0					
SAN BERNARDINO, CITY OF	W	3600722	01S/04W-03D01S	11TH & E ST (ACACIA)	1968	0	0	0	0	0	0					
SAN BERNARDINO, CITY OF	W	3600723	01S/04W-10F01S	HANFORD 1	1968	0	0	0	0	0	0					
SAN BERNARDINO, CITY OF	W	3600724	01S/04W-10F05S	HANFORD 2	1968	0	0	0	0	0	0					
SAN BERNARDINO, CITY OF	W	3600725	01N/04W-34G01S	17 ST/SIERRA WAY #1		0	0	0	0	0	0					
SAN BERNARDINO, CITY OF	W	3600726	01N/04W-34G03S	16TH ST & SIERRA WAY		2,042	1,755	900	1,661	1,706	1,613					
SAN BERNARDINO, CITY OF	W	3600727	01N/04W-26E02S	LYNWOOD		925	551	200	778	832	657					

**WESTERN - SAN BERNARDINO WATERMASTER  
 VERIFIED PRODUCTION DATA - NON PLAINTIFFS  
 CROSS INDEX BY OWNER  
 SAN BERNARDINO BASIN**

OWNER	WELL TYPE	RECRD TN NUMBER	STATE WELL NUMBER	LOCAL DESIGNATION	YEAR CLOSED	-----CALENDAR YEAR EXTRACTIIONS-----																	
						2013	2014	2015	2016	2017	2018	2019	2020	2021	2022	2023	AVG						
SAN BERNARDINO, CITY OF	W	3600728	01N/04W-27A01S	WATERMAN AVE.		1,018	782	1,542	222	96	732												
SAN BERNARDINO, CITY OF	W	3600729	01N/04W-35M03S	GILBERT ST.		0	2,346	3,470	3,656	3,737	2,642												
SAN BERNARDINO, CITY OF	W	3600730	01S/04W-02K01S	ANTIL #3	1981	0	0	0	0	0	0												
SAN BERNARDINO, CITY OF	W	3600731	01S/04W-02K02S	ANTIL #5		0	0	0	0	0	0												
SAN BERNARDINO, CITY OF	W	3600732	01S/04W-02K05S	ANTIL #2	1978	0	0	0	0	0	0												
SAN BERNARDINO, CITY OF	W	3600733	01S/04W-02K04S	ANTIL #1	1981	0	0	0	0	0	0												
SAN BERNARDINO, CITY OF	W	3600734	01S/04W-02K03S	ANTIL #4		0	0	0	0	0	0												
SAN BERNARDINO, CITY OF	W	3600735	01S/04W-09P01S	BIRCH ST	1981	0	0	0	0	0	0												
SAN BERNARDINO, CITY OF	W	3600736	01S/04W-09J01S	SOUTH G ST	1978	0	0	0	0	0	0												
SAN BERNARDINO, CITY OF	W	3600737	01S/04W-10N06S	MILL & D		505	484	465	395	316	433												
SAN BERNARDINO, CITY OF	D	3600738	01N/04W-06J	DEVIL CYN DIVERSION		0	0	0	0	0	0												
SAN BERNARDINO, CITY OF	D	3600739	01N/05W-06E	LYTLE CK DIV.		0	0	0	0	0	0												
SAN BERNARDINO, CITY OF	W	3601114	01N/04W-35C01S	PERRIS HILL 2	1981	0	0	0	0	0	0												
SAN BERNARDINO, CITY OF	W	3601115	01N/04W-26P03S	PERRIS HILL 5		0	0	0	0	0	0												
SAN BERNARDINO, CITY OF	W	3601116	01N/04W-35C02S	PERRIS HILL 3	2007	0	0	0	0	0	0												
SAN BERNARDINO, CITY OF	W	3601117	01N/04W-35C03S	PERRIS HILL 4		0	0	0	0	0	0												
SAN BERNARDINO, CITY OF	W	3601316	01S/04W-23N	INTERCITY MUTUAL 08		0	0	0	0	0	0												
SAN BERNARDINO, CITY OF	W	3601588	01N/04W-31H	STATE 1		0	0	0	0	0	0												
SAN BERNARDINO, CITY OF	W	3601626	01S/04W-10D	CITYLOTS	1969	0	0	0	0	0	0												
SAN BERNARDINO, CITY OF	W	3601843	01N/05W-03H01S	CAJON NO 1		0	0	0	0	0	0												
SAN BERNARDINO, CITY OF	W	3601844	01N/05W-03H02S	CAJON NO 2		940	723	685	591	1,079	804												
SAN BERNARDINO, CITY OF	W	3601845	01N/04W-30M01S	MALLORY NO 3		754	805	679	631	577	689												
SAN BERNARDINO, CITY OF	W	3601878	01N/04W-29E01S	DARBY		0	0	0	0	0	0												
SAN BERNARDINO, CITY OF	W	3601879	01N/04W-29E	GARDENA		0	0	0	0	0	0												
SAN BERNARDINO, CITY OF	W	3601880	01N/04W-29F01S	COLIMA	2007	0	0	0	0	0	0												
SAN BERNARDINO, CITY OF	W	3602060	01S/04W-24P	JOHANSSON, RUNE	1974	0	0	0	0	0	0												
SAN BERNARDINO, CITY OF	W	3602066	01S/04W-02B	1, VAN LOON/BELVAN		0	0	0	0	0	0												
SAN BERNARDINO, CITY OF	W	3602067	01N/04W-36K	2-GILBERT/CANYON RD		0	0	0	0	0	0												
SAN BERNARDINO, CITY OF	W	3602081	01N/04W-27B01S	31ST ST. & MT VIEW		54	90	87	84	3,737	810												
SAN BERNARDINO, CITY OF	W	3602122	01S/04W-23R03S	ROSEWOOD	1966	0	0	0	0	0	0												
SAN BERNARDINO, CITY OF	W	3602123	01S/04W-14J	NORMAN RD		0	0	0	0	0	0												
SAN BERNARDINO, CITY OF	W	3602124	01S/04W-14J	CENTRAL AVE	1984	0	0	0	0	0	0												
SAN BERNARDINO, CITY OF	W	3602125	01S/04W-24F04S	GOULD #1 OLD	2007	0	0	0	0	0	0												
SAN BERNARDINO, CITY OF	W	3602126	01S/04W-24F	GOULD #2 NEW	2007	0	0	0	0	0	0												
SAN BERNARDINO, CITY OF	W	3602128	01S/04W-14A	GIFFORD PK/ #1	2007	0	0	0	0	0	0												
SAN BERNARDINO, CITY OF	W	3602205	01N/04W-06H01S	DEVIL CANYON #4		4	25	34	34	5	20												
SAN BERNARDINO, CITY OF	W	3602206	01N/04W-06H02S	DEVIL CANYON #3		12	27	18	13	0	14												

**WESTERN - SAN BERNARDINO WATERMASTER  
 VERIFIED PRODUCTION DATA - NON PLAINTIFFS  
 CROSS INDEX BY OWNER  
 SAN BERNARDINO BASIN**

OWNER	WELL TYPE	RECRD TN NUMBER	STATE WELL NUMBER	LOCAL DESIGNATION	YEAR CLOSED	-----CALENDAR YEAR EXTRACTIONS-----										
						1977	2010	1979	2013	2014	2015	2016	2017	AVG		
SAN BERNARDINO, CITY OF	W	3602252	01S/04W-14B03S	2	1977	0	0	0	0	0	0	0	0	0	0	0
SAN BERNARDINO, CITY OF	W	3602264	01N/04W-27N01S	23RD ST	2010	0	0	0	0	0	0	0	0	0	0	0
SAN BERNARDINO, CITY OF	W	3602265	01S/04W-03J05S	7TH ST		46	48	49	56	56	0	0	0	0	40	
SAN BERNARDINO, CITY OF	W	3602285	01S/04W-15D05S	15D5	1979	0	0	0	0	0	0	0	0	0	0	0
SAN BERNARDINO, CITY OF	W	3602399	01N/04W-16E04S	NEWMARK #4		1,809	1,708	328	1,659	1,272	1,355					
SAN BERNARDINO, CITY OF	W	3602400	01N/04W-32N01S	BASELINE & CALIFORNI		189	4	3	1	1	40					
SAN BERNARDINO, CITY OF	W	3602401	01N/04W-27A02S	LEROY		167	517	185	222	86	235					
SAN BERNARDINO, CITY OF	W	3602422	01S/04W-02K08S	ANTIL 6		0	125	1	0	0	25					
SAN BERNARDINO, CITY OF	D	3602426	02N/05W-19Q01S	VINCENT (CAJON CRK)		677	580	534	398	649	568					
SAN BERNARDINO, CITY OF	W	3602521	01S/04W-23N04S	NO 2	1977	0	0	0	0	0	0					
SAN BERNARDINO, CITY OF	W	3602821	01N/05W-03A02S	CAJON #3		879	714	540	509	746	678					
SAN BERNARDINO, CITY OF	W	3602844	01N/04W-08M02S	DEVIL CANYON #5		433	212	110	119	17	178					
SAN BERNARDINO, CITY OF	W	3603027	01N/05W-36J01S	LYTLE CK #2		826	744	683	631	665	710					
SAN BERNARDINO, CITY OF	W	3603206	01S/04W-04D02S	OLIVE/GARNER		1,184	1,009	311	947	721	834					
SAN BERNARDINO, CITY OF	W	3603207	01S/04W-04B04S	10TH & J ST		1,680	1,594	894	1,429	1,105	1,340					
SAN BERNARDINO, CITY OF	W	3603208	01N/04W-34G04	17TH ST. & SIERRA #2		7	263	2	4	13	58					
SAN BERNARDINO, CITY OF	W	3603471	02N/05W-19R04S	KENWOOD #1		587	247	555	588	724	540					
SAN BERNARDINO, CITY OF	W	3603472	01N/04W-14P03S	40TH & VALENCIA		26	44	1	24	1	19					
SAN BERNARDINO, CITY OF	W	3603579	01N/04W-06A02S	DEVIL CYN #7		59	36	24	20	47	37					
SAN BERNARDINO, CITY OF	W	3603580	01N/04W-06A01S	DEVIL CYN #6		188	176	147	137	15	133					
SAN BERNARDINO, CITY OF	W	3603581	01S/04W-22C05S	CENTURY		770	674	499	0	0	389					
SAN BERNARDINO, CITY OF	W	3603582	01S/04W-15P05S	CHANDLER		689	530	876	973	0	614					
SAN BERNARDINO, CITY OF	W	3603649	01S/03W-07A06S	IVDA 11 (NORTON #11)		12	1	0	0	0	3					
SAN BERNARDINO, CITY OF	W	3603688	01S/04W-03D04S	EPA #1		2,299	2,093	2,047	666	2,208	1,863					
SAN BERNARDINO, CITY OF	W	3603689	01S/04W-03C03S	EPA #2		2,337	2,169	2,402	1,689	2,052	2,130					
SAN BERNARDINO, CITY OF	W	3603690	01S/04W-03C04S	EPA #3		2,613	2,675	309	2,382	1,930	1,982					
SAN BERNARDINO, CITY OF	W	3603691	01S/04W-03B03S	EPA #4		2,210	2,344	2,520	1,787	2,056	2,183					
SAN BERNARDINO, CITY OF	W	3603692	01S/04W-03A04S	EPA #5		1,213	302	10	219	485	446					
SAN BERNARDINO, CITY OF	W	3603693	01N/04W-16M03S	EPA #6		592	537	375	273	645	484					
SAN BERNARDINO, CITY OF	W	3603694	01N/04W-16M04S	EPA #7		1,919	1,804	1,249	1,525	1,505	1,600					
SAN BERNARDINO, CITY OF	W	3603786	01N/04W-33R	EPA 108		2,350	2,340	2,311	2,361	1,000	2,072					
SAN BERNARDINO, CITY OF	W	3603787	01N/04W-33P	EPA 109		696	1,322	1,268	1,224	1,185	1,139					
SAN BERNARDINO, CITY OF	W	3603788	01N/04W-33N	EPA 110		870	1,015	891	781	696	851					
SAN BERNARDINO, CITY OF	W	3603789	01N/04W-32R	EPA 111		725	1,544	1,400	439	1,278	1,077					
SAN BERNARDINO, CITY OF	W	3603790	01N/04W32Q	EPA 112		1,539	1,239	1,081	991	858	1,142					
SAN BERNARDINO, CITY OF	W	3603791	02N/05W-19R05S	KENWOOD 2		1,225	1,116	905	979	1,597	1,164					
SAN BERNARDINO, CITY OF	W	3603792	01N/05W-03A03S	CAJON 4		1,814	1,105	291	500	691	880					

**WESTERN - SAN BERNARDINO WATERMASTER  
 VERIFIED PRODUCTION DATA - NON PLAINTIFFS  
 CROSS INDEX BY OWNER  
 SAN BERNARDINO BASIN**

OWNER	WELL TYPE	RECRDTN NUMBER	STATE WELL NUMBER	LOCAL DESIGNATION	YEAR CLOSED	-----CALENDAR YEAR EXTRACTIONS-----										
						2013	2014	2015	2016	2017	2018	2019	2020	2021	2022	AVG
SAN BERNARDINO, CITY OF	W	3603917	01N/04W-33R03S	EPA 108S		968	844	816	239	384	650					
SAN BERNARDINO, CITY OF	W	3603980	01S/04W-15P06S	ORANGE SHOW RD/PRO		1	14	0	0	0	0	3				
SAN BERNARDINO, CITY OF	W	3690927	01N/03W-31B01S	PATTON 6	1984	0	0	0	0	0	0	0				
SAN MANUEL BAND OF MISSION INDIANS	D	3601811	01N/04W-14A	EAST TWIN		0	0	0	0	0	0	0				
SAN MANUEL BAND OF MISSION INDIANS	D	3603938	01N/04W-14C	WEST TWIN CRK		35	42	40	40	0	0	31				
SAN MANUEL INDIAN RESERVATION	W	0000119	01N/03W-20N			0	0	0	0	0	0	0				
SAN MANUEL INDIAN RESERVATION	W	0000160	01N/03W-19R	DOMESTIC		1	1	1	1	1	1	1				
SAN MANUEL INDIAN RESERVATION	W	0000161	01N/03W-19R			15	15	15	15	15	15	15				
SAN MANUEL INDIAN RESERVATION	D	0000162	01N/03W-19R	YORK TUNNEL		0	0	0	0	0	0	0				
SANDY'S RESTAURANT	W	0000165	01S/03W-21M02S		2005	0	0	0	0	0	0	0				
SANTINI,	W	0000120	01S/04W-14A		2007	0	0	0	0	0	0	0				
SATOSKI,	W	0000121	01N/04W-14J			1	1	1	1	1	1	1				
SECHREST, RALPH F.	W	3600483	01S/02W-31F	GPHRRCH1	1980	0	0	0	0	0	0	0				
SELBY DR & MRS	W	3600017	01S/02W-29P	GRREES 3		0	0	0	0	0	0	0				
SELEY,	D	0000122	01N/03W-19Q	TUNNEL DIV.	2007	0	0	0	0	0	0	0				
SIX HOUSES	W	0000123	01S/04W-22A		1985	0	0	0	0	0	0	0				
SMITH MEAT PACKING PLANT	W	0000126	01S/04W-22M01S		1999	0	0	0	0	0	0	0				
SMITH TRACT WELL COMPANY	W	3600001	01S/03W-21R02S	11	1978	0	0	0	0	0	0	0				
SMITH TRACT WELL COMPANY	W	3600001-	01S/03W-21R01S		1972	0	0	0	0	0	0	0				
SMITH,	W	0000124	01N/04W-14J			1	1	1	1	1	1	1				
SMITH,	W	0000125	01S/03W-02J			30	18	19	20	15	20	20				
SOJKA, DONALD R.	W	3601173	01S/03W-32K		1980	0	0	0	0	0	0	0				
SOLANO WELL NO 3	W	3602003	01S/02W-16C	3		94	204	166	92	0	111					
SOMERS, R.	D	3601093	01N/04W-24H	SPRING	1974	0	0	0	0	0	0	0				
SOUTHERN CALIFORNIA EDISON	W	3690723	01S/04W-10F01S	HANFORD1	1981	0	0	0	0	0	0	0				
SOUZA, JOHN	W	3601084	01S/02W-20K		1980	0	0	0	0	0	0	0				
SPRING PACIFIC PROPERTY LLC	W	3601750	01S/03W-18L	ACQUIL/MARIGOLD	2004	0	0	0	0	0	0	0				
STANLEY, SILAS	W	0000127	01S/02W-24H		2007	0	0	0	0	0	0	0				
STEWART, WILLARD	W	0000128	01S/03W-31D		1978	0	0	0	0	0	0	0				
STORKSON, DAVID D.	W	3600083	01N/05W-06P	1		61	57	52	55	40	53					
STORKSON, DAVID D.	W	3602664	01N/05W-06M01S	SPRING NO 1		26	29	32	30	28	29					
STRAWBERRY PATCH	W	0000129	01S/03W-03N		2006	0	0	0	0	0	0	0				
STRAWBERRY PATCH	W	0000130	01S/03W-03N		2006	0	0	0	0	0	0	0				
SUNRISE RANCH PARTNERSHIP	W	3600599	01S/02W-13F	1	1991	0	0	0	0	0	0	0				
SUNRISE RANCH PARTNERSHIP	W	3600600	01S/02W-14L	SUNRISE 2	1981	0	0	0	0	0	0	0				
SUNRISE RANCH PARTNERSHIP	W	3600601	01S/02W-14F	SUN 3A	1981	0	0	0	0	0	0	0				
SUNRISE RANCH PARTNERSHIP	W	3600602	01S/02W-15P	SUNRISE 4	1981	0	0	0	0	0	0	0				

**WESTERN - SAN BERNARDINO WATERMASTER  
VERIFIED PRODUCTION DATA - NON PLAINTIFFS  
CROSS INDEX BY OWNER  
SAN BERNARDINO BASIN**

OWNER	WELL TYPE	RECRDTN NUMBER	STATE WELL NUMBER	LOCAL DESIGNATION	YEAR CLOSED	-----CALENDAR YEAR EXTRACTIIONS-----											
						2013	2014	2015	2016	2017	2018	2019	2020	2021	2022	AVG	
SUNRISE RANCH PARTNERSHIP	W	3600603	01S/02W-15G	SUNRISE 5	1991	0	0	0	0	0	0	0	0	0	0	0	0
SUNRISE RANCH PARTNERSHIP	W	3601640	01S/02W-14N	SUN 6	1991	0	0	0	0	0	0	0	0	0	0	0	0
SUNRISE RANCH PARTNERSHIP	W	3601969	01S/02W-14L	SUNRISE 7	1991	0	0	0	0	0	0	0	0	0	0	0	0
SUPERIOR ORCHARDS	D	0000131	01N/03W-29B	TUNNEL DIV.	1985	0	0	0	0	0	0	0	0	0	0	0	0
SYCAMORE HEIGHTS WATER COMPANY INC	W	3601837	01N/03W-34B	HERCULES	1962	0	0	0	0	0	0	0	0	0	0	0	0
SYCAMORE HEIGHTS WATER COMPANY INC	W	3601838	01N/03W-34A	WALKISHA	1962	0	0	0	0	0	0	0	0	0	0	0	0
TENNESSEE MUTUAL WELL COMPANY	W	3601161	01S/03W-16L	PIONEER 1	1962	162	242	163	126	134	165	165	165	165	165	165	165
TENNESSEE WATER COMPANY	W	3600474	01S/03W-16L	1	1980	180	1	7	28	25	48	48	48	48	48	48	48
TERRACE WATER COMPANY	W	3601684	01S/04W-08F06S	LARGE 1	1978	0	0	0	0	0	0	0	0	0	0	0	0
TERRACE WATER COMPANY	W	3601684	01S/04W-08F12S	#1 SMALL, 60 HP SUB	2005	560	486	368	360	406	436	436	436	436	436	436	436
TERRACE WATER COMPANY	W	3601685	01S/04W-08F14S	SMALL 2	1962	0	0	0	0	0	0	0	0	0	0	0	0
TERRACE WATER COMPANY	W	3601686	01S/04W-08F14S	#2 LARGE WELL, 100HP	1984	210	174	105	60	58	121	121	121	121	121	121	121
TEXACO GAS STATION	W	0000027	01S/04W-24J		1984	0	0	0	0	0	0	0	0	0	0	0	0
THOMPSON, RANDALL	D	0000132	01N/03W-28A	SPRING DIV.	2005	0	0	0	0	0	0	0	0	0	0	0	0
TILDEN, M WILLIAM	W	3602074	01N/03W-34B02S	IRRIG 1	2007	0	0	0	0	0	0	0	0	0	0	0	0
TILDEN, M WILLIAM	W	3602075	01N/03W-34B01S	DOM 2	1972	0	0	0	0	0	0	0	0	0	0	0	0
TRAMMELL CROW COMPANY	W	3600524	01S/03W-17L01S	NEVADA ST	2006	0	0	0	0	0	0	0	0	0	0	0	0
TRI-CITY CONCRETE	W	3600935	01N/04W-31N	WILSON 2	1978	0	0	0	0	0	0	0	0	0	0	0	0
TRI-CITY CONCRETE	W	3601309	01S/04W-05M	PLANT	1979	0	0	0	0	0	0	0	0	0	0	0	0
TRI-CITY MUTUAL WATER COMPANY	W	0000133	01S/04W-23N		1971	0	0	0	0	0	0	0	0	0	0	0	0
TRI-CITY MUTUAL WATER COMPANY	W	3601823	01S/04W-23K		1964	0	0	0	0	0	0	0	0	0	0	0	0
TRIPLE FALLS MUTUAL WATER COMPANY	W	0000134	01S/01W-19G		1975	0	0	0	0	0	0	0	0	0	0	0	0
TRIPLE FALLS MUTUAL WATER COMPANY	W	0000135	01S/01W-20D		1975	0	0	0	0	0	0	0	0	0	0	0	0
TRIPLE FALLS MUTUAL WATER COMPANY	W	0000136	01S/01W-20D		1975	0	0	0	0	0	0	0	0	0	0	0	0
TROJAN GROVES	W	3600451	01S/03W-15M		1975	0	0	0	0	0	0	0	0	0	0	0	0
U. S. FOREST SERVICE	W	0000137	01N/04W-13Q	MAINT. YARD	1971	0	0	0	0	0	0	0	0	0	0	0	0
U. S. FOREST SERVICE	W	0000138	01S/02W-13P	MILL CREEK	1965	0	0	0	0	0	0	0	0	0	0	0	0
UNGER, V. E.	W	3601168	01S/04W-26F		1977	0	0	0	0	0	0	0	0	0	0	0	0
UNIVERSITY OF REDLANDS	W	0000139	01S/02W-17A	PEPPER HOUSE	2007	10	10	10	10	10	10	10	10	10	10	10	10
UNKNOWN	W	0000181	01S/04W-14F	FOISTY STREET	2007	0	0	0	0	0	0	0	0	0	0	0	0
VALENCIA AVE. MUTUAL WATER COMPANY	W	0000140	01N/04W-23K	WATERMAN AVE	2007	0	0	0	0	0	0	0	0	0	0	0	0
VALLEY FARMS MUTUAL WATER COMPANY	W	0000141	01S/04W-15R	NO 1 WASHTN	2001	0	0	0	0	0	0	0	0	0	0	0	0
VALLEY FARMS MUTUAL WATER COMPANY	W	0000142	01S/04W-15Q	NO 2 WELL	2001	0	0	0	0	0	0	0	0	0	0	0	0
VAN MEETER,	W	0000146	01S/03W-02P	OLD WELL	2007	0	0	0	0	0	0	0	0	0	0	0	0
VAN MEETER,	W	0000147	01S/03W-02P	NEW WELL	2007	0	0	0	0	0	0	0	0	0	0	0	0
VANLEUVEN, CLARENCE	W	0000143	01S/04W-24J		1980	0	0	0	0	0	0	0	0	0	0	0	0
VICTORIA FARMS MUTUAL WATER CO	W	3602112	01S/04W-13R01S		1966	0	0	0	0	0	0	0	0	0	0	0	0

**WESTERN - SAN BERNARDINO WATERMASTER  
VERIFIED PRODUCTION DATA - NON PLAINTIFFS  
CROSS INDEX BY OWNER  
SAN BERNARDINO BASIN**

OWNER	WELL TYPE	RECRDTN NUMBER	STATE WELL NUMBER	LOCAL DESIGNATION	YEAR CLOSED	-----CALENDAR YEAR EXTRACTIIONS-----											
						2013	2014	2015	2016	2017	2018	2019	2020	2021	2022	AVG	
VICTORIA FARMS MUTUAL WATER CO	W	3602247	01S/04W-13R03S	2	1981	0	0	0	0	0	0	0	0	0	0	0	0
VICTORIA FARMS MUTUAL WATER CO	W	3602574	01S/04W-13R04S	NO. 3	1999	0	0	0	0	0	0	0	0	0	0	0	0
VICTORIA FARMS MUTUAL WATER CO	W	3602714	01S/04W-13R01S	NO 1	1999	0	0	0	0	0	0	0	0	0	0	0	0
VICTORIA GUERNSEY	W	3600399	01S/04W-02D	1	1968	0	0	0	0	0	0	0	0	0	0	0	0
VICTORIA SEVENTH DAY ADVENTIST	W	0000144	01S/04W-24J			10	10	10	10	10	10	10	10	10	10	10	10
VILLAGE LAKES	W	3600241	01S/03W-03Q	1-HOME		85	85	85	85	85	85	85	85	85	85	85	85
VULCAN - CAL MAT	W	3603695	01N/05W-25Q	HIGHLAND PLANT		0	0	0	0	0	0	0	0	0	0	0	0
VULCAN - CAL MAT	W	3603697	01N/05W-14A	CAJON CK PLING. "M"		101	135	105	110	153	121						
WALLACE,	W	0000148	01N/04W-14J		2012	0	0	0	0	0	0	0	0	0	0	0	0
WARD, FLOYD	W	0000149	01S/01W-18N	WELL NO. 1		1	1	1	1	1	1	1	1	1	1	1	1
WARD, FLOYD	W	0000150	01S/01W-18P	WELL NO. 2		10	10	10	10	10	10	10	10	10	10	10	10
WARD, FLOYD	W	0000151	01S/01W-18P	WELL NO. 3		1	1	1	1	1	1	1	1	1	1	1	1
WARD, FLOYD	W	0000152	01S/01W-18N	WELL NO. 4		1	1	1	1	1	1	1	1	1	1	1	1
WARD, FLOYD	W	0000153	01S/01W-18M	WELL NO. 6	2012	0	0	0	0	0	0	0	0	0	0	0	0
WARD, FLOYD	D	0000154	01S/01W-18P	LATERAL SPR S	2012	0	0	0	0	0	0	0	0	0	0	0	0
WARMINGTON, ROBERT P.	W	3600270	01S/03W-20P	RDLNDS 1	1979	0	0	0	0	0	0	0	0	0	0	0	0
WEATHERWAX, W. G.	W	3600652	01S/03W-15N01S	REDLANDS	1958	0	0	0	0	0	0	0	0	0	0	0	0
WESSON, ROBERT CRAIG	W	3601642	01S/02W-30B02S	KING ST		54	89	69	87	117	83						
WEST VALLEY WATER DIST	W	3600302	01N/05W-26A01S	#03 / LOWER 2	1967	0	0	0	0	0	0	0	0	0	0	0	0
WEST VALLEY WATER DIST	W	3600303	01N/05W-26B01S	LOWER 4	1959	0	0	0	0	0	0	0	0	0	0	0	0
WEST VALLEY WATER DIST	W	3600304	01N/05W-26A03S	#04 / LOWER 5	2003	0	0	0	0	0	0	0	0	0	0	0	0
WEST VALLEY WATER DIST	W	3600305	01N/05W-25E01S	#05 / LOWER 6	2002	0	0	0	0	0	0	0	0	0	0	0	0
WEST VALLEY WATER DIST	W	3600306	01N/05W-23P02S	UPPER 2	1967	0	0	0	0	0	0	0	0	0	0	0	0
WEST VALLEY WATER DIST	W	3600307	01N/05W-23P04S	#01 / UPPER 4	2007	0	0	0	0	0	0	0	0	0	0	0	0
WEST VALLEY WATER DIST	D	3600312	01N/05W-22M	LYTLE CREEK		2,239	1,818	3,283	1,668	2,442	2,290						
WEST VALLEY WATER DIST	W	3600996	01N/05W-36J03S	#08 / LORD 1	2003	0	0	0	0	0	0	0	0	0	0	0	0
WEST VALLEY WATER DIST	W	3600997	01N/05W-36H04S	#07 / LORD #7		9	6	34	0	0	0	0	0	0	0	0	0
WEST VALLEY WATER DIST	W	3600998	01N/05W-25E02S	#06 / FERG 1	1973	0	0	0	0	0	0	0	0	0	0	0	0
WEST VALLEY WATER DIST	W	3600999	01S/04W-06J01S	DIXON 1	1973	0	0	0	0	0	0	0	0	0	0	0	0
WEST VALLEY WATER DIST	W	3601000	01S/04W-06J02S	#12 / DIXON 2	1967	0	0	0	0	0	0	0	0	0	0	0	0
WEST VALLEY WATER DIST	W	3601002	01N/04W-31P03S	#09 / RAYNOR 1	1973	0	0	0	0	0	0	0	0	0	0	0	0
WEST VALLEY WATER DIST	W	3601003	01S/04W-06H02S	#13 / RAYNOR 4	1977	0	0	0	0	0	0	0	0	0	0	0	0
WEST VALLEY WATER DIST	D	3601725	01N/05W-25E		1977	0	0	0	0	0	0	0	0	0	0	0	0
WEST VALLEY WATER DIST	W	3601848	01S/04W-05E05S	#15 9TH & PENNSYLVAN		1,052	898	1,021	643	900	903						
WEST VALLEY WATER DIST	W	3601944	01N/05W-23Q01S	#02 / LOWER 7		2,431	1,437	1,571	1,054	1,291	1,557						
WEST VALLEY WATER DIST	W	3602766	01S/04W-06H03S	#30 WASHINGTON/BSLIN		774	603	566	708	1,400	810						
WEST VALLEY WATER DIST	W	3602897	01N/05W-23P	#34 GOLF COURSE	2008	0	0	0	0	0	0	0	0	0	0	0	0



**WESTERN - SAN BERNARDINO WATERMASTER  
 VERIFIED PRODUCTION DATA - NON PLAINTIFFS  
 CROSS INDEX BY OWNER  
 SAN BERNARDINO BASIN**

OWNER	WELL TYPE	RECRDTN NUMBER	STATE WELL NUMBER	LOCAL DESIGNATION	YEAR CLOSED	-----CALENDAR YEAR EXTRACTIIONS-----											
						2003	2013	2014	2015	2016	2017	2018	2019	2020	AVG		
WEST VALLEY WATER DIST	W	3603054	01N/05W-25E03S	#35 GOLF COURSE	2003	0	0	0	0	0	0	0	0	0	0	0	0
WEST VALLEY WATER DIST	W	3603055	01N/05W-36H05S	#36 LORD RANCH		0	0	0	0	0	0	0	0	0	0	0	0
WEST VALLEY WATER DIST	W	3603769	01N/05W-25E	#05A SYCAMORE VALLEY		149	356	56	50	728	934	896	148				
WEST VALLEY WATER DIST	W	3603777	01N/05W-26A06S	#04A		1,058	1,262	500	500	364	346	363					
WEST VALLEY WATER DIST	W	3603778	01N/05W-36H06S	#08A		9	10	13	9	9	9	10					
WEST VALLEY WATER DIST	W	3603902	01N/05W-23P07S	#01A		2	7	3	2	3	3	3					
WESTERN FRUIT GROWERS	W	0000156	01S/03W-24Q		1979	0	0	0	0	0	0	0	0	0	0	0	0
WIDEMEYER,	D	0000157	01N/03W-29H	SPRING DIV.	2005	0	0	0	0	0	0	0	0	0	0	0	0
WIDEMEYER,	W	0000158	01N/03W-29H		2005	0	0	0	0	0	0	0	0	0	0	0	0
WILEY, RUTH NORWOOD	W	3600052	01S/04W-36J	1	1974	0	0	0	0	0	0	0	0	0	0	0	0
WILLIAMS DAIRY	W	0000159	01S/04W-11G		2005	0	0	0	0	0	0	0	0	0	0	0	0
WILLIAMS WELL CORPORATION LTD	W	3600828	01S/03W-16J	-		339	367	399	364	364	346	363					
WOEHR MUTUAL WATER COMPANY	W	3600817	01S/03W-29H		1991	0	0	0	0	0	0	0	0	0	0	0	0
YAHIKU, PAUL	W	3601280	01S/03W-29D	SOUTH 1	1981	0	0	0	0	0	0	0	0	0	0	0	0
YUCAIPA VALLEY WATER DISTRICT	W	3602657	01S/01W-20D01S	WELL NO 31	1980	0	0	0	0	0	0	0	0	0	0	0	0
YUCAIPA VALLEY WATER DISTRICT	W	3602658	01S/01W-20D03S	WELL NO 32	1980	0	0	0	0	0	0	0	0	0	0	0	0
YUCAIPA VALLEY WATER DISTRICT	W	3602659	01S/01W-19B02S	WELL NO 33	1997	0	0	0	0	0	0	0	0	0	0	0	0
YUCAIPA VALLEY WATER DISTRICT	W	3603539	01S/02W-24C01S	YVWD 51 MILL CREEK		220	154	5	162	110	130	130					
<b>TOTALS FOR 795 WELLS</b>						164,993	160,984	129,928	117,382	157,096	146,077						

SAN BERNARDINO BASIN AREA,  
CROSS INDEX BY STATE WELL NUMBER

**WESTERN - SAN BERNARDINO WATERMASTER  
 VERIFIED PRODUCTION DATA - NON PLAINTIFFS  
 CROSS INDEX BY STATE WELL NUMBER  
 SAN BERNARDINO BASIN**

STATE WELL NUMBER	RECRDTN NUMBER	OWNER	WELL TYPE	LOCAL DESIGNATION	YEAR CLOSED	2013	2014	2015	2016	2017	AVG
01N/02W-10N	3600027	BEAR VALLEY MUTUAL WATER COMPANY	D		1974	0	0	0	0	0	0
01N/02W-26H	3600021	BEAR VALLEY MUTUAL WATER COMPANY	W	SANTA A1		0	0	0	0	0	0
01N/02W-26H	3600022	BEAR VALLEY MUTUAL WATER COMPANY	W	SA #2	1998	0	0	0	0	0	0
01N/03W-19F	3600864	EAST VALLEY WATER DISTRICT	W	PL 79	2003	0	0	0	0	0	0
01N/03W-19F	3600971	EAST VALLEY WATER DISTRICT	W	PL 58/LT SAND CK	2000	0	0	0	0	0	0
01N/03W-19G	3600970	EAST VALLEY WATER DISTRICT	W	PL 57	2000	0	0	0	0	0	0
01N/03W-19Q	0000122	SELEY,	D	TUNNEL DIV.	2007	0	0	0	0	0	0
01N/03W-19R	0000160	SAN MANUEL INDIAN RESERVATION	W	DOMESTIC		1	1	1	1	1	1
01N/03W-19R	0000161	SAN MANUEL INDIAN RESERVATION	W			15	15	15	15	15	15
01N/03W-19R	0000162	SAN MANUEL INDIAN RESERVATION	D	YORK TUNNEL		0	0	0	0	0	0
01N/03W-20N	0000119	SAN MANUEL INDIAN RESERVATION	W			0	0	0	0	0	0
01N/03W-25Q	3602474	EAST HIGHLAND RANCH	D	PLUNGE/BOX SPRING	2004	0	0	0	0	0	0
01N/03W-27M	3600681	CITY CREEK WATER COMPANY	D	CITY CREEK	2000	0	0	0	0	0	0
01N/03W-27M	3600856	GUERTH, WILLIAM H.	D	CITY CREEK	1967	0	0	0	0	0	0
01N/03W-27N02S	3600378	EAST VALLEY WATER DISTRICT	W	PL 134/CC3	2003	0	0	0	0	0	0
01N/03W-27N08S	3600377	EAST VALLEY WATER DISTRICT	W	PL 134/CC1	2003	0	0	0	0	0	0
01N/03W-27R	0000018	COOK CANYON	D			0	0	0	0	0	0
01N/03W-28A	0000132	THOMPSON, RANDALL	D	SPRING DIV.	2005	0	0	0	0	0	0
01N/03W-28N01S	3600184	HIGHLAND WELL COMPANY	W	HWC 1	1974	0	0	0	0	0	0
01N/03W-28P01S	3600855	EAST VALLEY WATER DISTRICT	W	PL 54		0	0	0	0	0	0
01N/03W-29B	0000131	SUPERIOR ORCHARDS	D	TUNNEL DIV.	1985	0	0	0	0	0	0
01N/03W-29H	0000157	WIDEMEYER,	D	SPRING DIV.	2005	0	0	0	0	0	0
01N/03W-29H	0000158	WIDEMEYER,	W		2005	0	0	0	0	0	0
01N/03W-29M	3600924-	DEPARTMENT OF STATE HOSPITALS - PATTON	W	2A		3	5	0	0	0	3
01N/03W-29M	3602381	DEPARTMENT OF STATE HOSPITALS - PATTON	W	14		0	0	0	0	0	0
01N/03W-29M01S	3600924	DEPARTMENT OF STATE HOSPITALS - PATTON	W	PATTON 2	1978	0	0	0	0	0	0
01N/03W-29N01S	3600931	DEPARTMENT OF STATE HOSPITALS - PATTON	W	PATTON10		0	0	0	0	0	0
01N/03W-29R01S	3600025	BEAR VALLEY MUTUAL WATER COMPANY	W	PALM AV3	1977	0	0	0	0	0	0
01N/03W-30C	0000030	EAST VALLEY WATER DISTRICT	W	PLANT NO.36	1958	0	0	0	0	0	0
01N/03W-30H01S	3600444	EAST VALLEY WATER DISTRICT	W	PL 98		0	0	0	0	0	0
01N/03W-30J	3600221	EAST VALLEY WATER DISTRICT	W	PL 63	2001	0	0	0	0	0	0
01N/03W-30J	3600545	EAST VALLEY WATER DISTRICT	W	PL 62	2003	0	0	0	0	0	0
01N/03W-30J05S	3602274	EAST VALLEY WATER DISTRICT	W	PL 39		686	1,189	435	442	809	712
01N/03W-30N01S	3602113	EAST VALLEY WATER DISTRICT	W	PL 41		0	0	0	0	0	0
01N/03W-31A	0000034	EAST VALLEY WATER DISTRICT	W	PLANT NO 45	2005	0	0	0	0	0	0
01N/03W-31B01S	3600927	EAST VALLEY WATER DISTRICT	W	PL 116	2003	0	0	0	0	0	0
01N/03W-31B01S	3609927	SAN BERNARDINO, CITY OF	W	PATTON 6	1984	0	0	0	0	0	0

**WESTERN - SAN BERNARDINO WATERMASTER  
VERIFIED PRODUCTION DATA - NON PLAINTIFFS  
CROSS INDEX BY STATE WELL NUMBER  
SAN BERNARDINO BASIN**

STATE WELL NUMBER	RECRD TN NUMBER	OWNER	WELL TYPE	LOCAL DESIGNATION	YEAR CLOSED	2013	2014	2015	2016	2017	AVG
01N/03W-31C02S	3601884	EAST VALLEY WATER DISTRICT	W	PL 30	2000	0	0	0	0	0	0
01N/03W-31D	0000038	EAST VALLEY WATER DISTRICT	W	PLANT NO 70	2005	0	0	0	0	0	0
01N/03W-31K02S	3600929	DEPARTMENT OF STATE HOSPITALS - PATTON	W	PATTON 8	1967	0	0	0	0	0	0
01N/03W-31L01S	3600269	EAST VALLEY WATER DISTRICT	W	PL 68	2007	0	0	0	0	0	0
01N/03W-31L02S	3600928	EAST VALLEY WATER DISTRICT	W	PL 117	2003	0	0	0	0	0	0
01N/03W-31L03S	3600930	EAST VALLEY WATER DISTRICT	W	PL 118	2003	0	0	0	0	0	0
01N/03W-31P02S	3600747	FRIEDEMANN, ERNEST C.	W	WELL 1	1971	0	0	0	0	0	0
01N/03W-31Q	0000008	BASELINE LAUNDRY	W		1990	0	0	0	0	0	0
01N/03W-31Q	0000082	BASELINE LAUNDRY	W		1990	0	0	0	0	0	0
01N/03W-32B	3600275	EAST VALLEY WATER DISTRICT	W	PL 64	2003	0	0	0	0	0	0
01N/03W-32C01S	3600923	DEPARTMENT OF STATE HOSPITALS - PATTON	W	PATTON 1	1972	0	0	0	0	0	0
01N/03W-32C02S	3601930	DEPARTMENT OF STATE HOSPITALS - PATTON	W	PATTON11	2009	0	0	0	0	0	0
01N/03W-32D	3600630	MILLER MUTUAL WELL COMPANY	W		1961	0	0	0	0	0	0
01N/03W-32M	0000085	NO NAME WELL	W		2005	0	0	0	0	0	0
01N/03W-33C01S	3600765	DUCKWORTH, JOHN E.	W	113		0	0	0	0	0	0
01N/03W-33F01S	3601184	EAST VALLEY WATER DISTRICT	W	PL 94 / CORWIN		0	0	0	0	0	0
01N/03W-33H01S	3601584	EAST VALLEY WATER DISTRICT	W	PL 47	2003	0	0	0	0	0	0
01N/03W-33M01S	3600374	EAST VALLEY WATER DISTRICT	W	PL 138/PALM 1	2000	0	0	0	0	0	0
01N/03W-33M02S	3601069	EAST VALLEY WATER DISTRICT	W	CHURCH	1987	0	0	0	0	0	0
01N/03W-33R02S	3600456	BASE LINE WELL COMPANY	W	1	1959	0	0	0	0	0	0
01N/03W-34A	3601838	SYCAMORE HEIGHTS WATER COMPANY INC	W	WALKISHA	1962	0	0	0	0	0	0
01N/03W-34B	3601837	SYCAMORE HEIGHTS WATER COMPANY INC	W	HERCULES	1962	0	0	0	0	0	0
01N/03W-34B01S	3602075	TILDEN, M WILLIAM	W	DOM 2	1972	0	0	0	0	0	0
01N/03W-34B02S	3602074	TILDEN, M WILLIAM	W	IRRIG 1	2007	0	0	0	0	0	0
01N/03W-34C02S	3601631	BRISTOL RANCH	W	1	1972	0	0	0	0	0	0
01N/03W-34F	0000095	NORWOOD,	W		2007	0	0	0	0	0	0
01N/03W-34H	0000004	ARNOLD RANCH	W		1978	0	0	0	0	0	0
01N/03W-34K	0000006	BALDWIN,	W		1978	0	0	0	0	0	0
01N/03W-34K	0000114	RULE,	W	SPRING	1974	0	0	0	0	0	0
01N/03W-34Q	0000163	PATTERSON, ROY H.	W		2007	0	0	0	0	0	0
01N/03W-35B	0000029	EAST HIGHLANDS ORANGE COMPANY	D	BOX SPRING	1980	0	0	0	0	0	0
01N/03W-35G	3600605	EAST HIGHLAND RANCH	D	PLUNGE CK		0	0	0	0	0	0
01N/03W-35K	3600606	EAST HIGHLAND RANCH	D	ELDER GULCH		0	0	0	0	0	0
01N/04W-06A01S	3603580	SAN BERNARDINO, CITY OF	W	DEVIL CYN #6	188	176	147	137	137	15	133
01N/04W-06A02S	3603579	SAN BERNARDINO, CITY OF	W	DEVIL CYN #7	59	36	24	20	47	37	37
01N/04W-06H01S	3602205	SAN BERNARDINO, CITY OF	W	DEVIL CANYON #4	4	25	34	34	5	20	20

WESTERN - SAN BERNARDINO WATERMASTER  
 VERIFIED PRODUCTION DATA - NON PLAINTIFFS  
 CROSS INDEX BY STATE WELL NUMBER  
 SAN BERNARDINO BASIN

STATE WELL NUMBER	RECRD TN NUMBER	OWNER	WELL TYPE	LOCAL DESIGNATION	YEAR CLOSED	-----CALENDAR YEAR EXTRACTIIONS-----																	
						2013	2014	2015	2016	2017	2018	2019	2020	2021	2022	AVG							
01N/04W-06H02S	3602206	SAN BERNARDINO, CITY OF	W	DEVIL CANYON #3		12	27	18	13	0	0	14											
01N/04W-06J	3600738	SAN BERNARDINO, CITY OF	D	DEVIL CYN DIVERSION		0	0	0	0	0	0	0											0
01N/04W-07F01S	3600711	SAN BERNARDINO, CITY OF	W	DEVIL CANYON #2		794	1,053	838	823	655	833												
01N/04W-08M01S	3600712	SAN BERNARDINO, CITY OF	W	DEVIL CANYON #1		1,312	957	1,344	1,410	1,904	1,385												
01N/04W-08M02S	3602844	SAN BERNARDINO, CITY OF	W	DEVIL CANYON #5		433	212	110	119	17	178												
01N/04W-08N	0000054	ELLENA, JOHN B.	W		1977	0	0	0	0	0	0												
01N/04W-08P01S	3602712	CALIFORNIA STATE UNIVERSITY, SAN BERNARDI	W	ELLENA BROS.		0	0	0	0	0	0												0
01N/04W-13N	0000063	HARRISON CANYON	W		2012	0	0	0	0	0	0												0
01N/04W-13N	0000064	HARRISON CANYON	W			1	1	1	1	1	1												1
01N/04W-13P	0000026	DILLSON MUTUAL WATER COMPANY	W	HARRISON CYN	1969	0	0	0	0	0	0												0
01N/04W-13Q	0000061	HARDISON,	W	KING STREET MUTUAL		1	1	1	1	1	1												1
01N/04W-13Q	0000137	U. S. FOREST SERVICE	W	MAINT. YARD	1971	0	0	0	0	0	0												0
01N/04W-14A	3601811	SAN MANUEL BAND OF MISSION INDIANS	D	EAST TWIN		0	0	0	0	0	0												0
01N/04W-14A	3601979	CAMPUS CRUSADE FOR CHRIST	D	EAST TWIN	1981	0	0	0	0	0	0												0
01N/04W-14C	3601376	LULY, LUCIAN L	D	WATERMAN	1960	0	0	0	0	0	0												0
01N/04W-14C	3601377	LULY, LUCIAN L	D	WATERMAN	1960	0	0	0	0	0	0												0
01N/04W-14C	3601378	LULY, LUCIAN L	D	WATERMAN	1960	0	0	0	0	0	0												0
01N/04W-14C	3603938	SAN MANUEL BAND OF MISSION INDIANS	D	WEST TWIN CRK		35	42	40	40	40	0												31
01N/04W-14J	0000014	BOUCHER,	W		2012	0	0	0	0	0	0												0
01N/04W-14J	0000121	SATOSKI,	W			1	1	1	1	1	1												1
01N/04W-14J	0000124	SMITH,	W			1	1	1	1	1	1												1
01N/04W-14J	0000148	WALLACE,	W		2012	0	0	0	0	0	0												0
01N/04W-14P03S	3603472	SAN BERNARDINO, CITY OF	W	40TH & VALENCIA		26	44	1	24	1	19												
01N/04W-14R	0000009	BATCHELOR,	W			1	1	1	1	1	1												1
01N/04W-14R	0000010	BATCHELOR,	D		2012	0	0	0	0	0	0												0
01N/04W-14R	0000073	KING,	W			1	1	1	1	1	1												1
01N/04W-16E01S	3600714	SAN BERNARDINO, CITY OF	W	NEWMARK #1		287	178	5	1	1	94												
01N/04W-16E02S	3600715	SAN BERNARDINO, CITY OF	W	NEWMARK #2		806	868	97	343	256	474												
01N/04W-16E03S	3600716	SAN BERNARDINO, CITY OF	W	NEWMARK #3		1,351	810	873	1,084	1,060	1,036												
01N/04W-16E04S	3602399	SAN BERNARDINO, CITY OF	W	NEWMARK #4		1,809	1,708	328	1,659	1,272	1,355												
01N/04W-16M03S	3603693	SAN BERNARDINO, CITY OF	W	EPA #6		592	537	375	273	645	484												
01N/04W-16M04S	3603694	SAN BERNARDINO, CITY OF	W	EPA #7		1,919	1,804	1,249	1,525	1,505	1,600												
01N/04W-17A01S	3603930	CALIFORNIA STATE UNIVERSITY, SAN BERNARDI	W	IRRIGATION WELL 1		185	156	122	127	2	118												
01N/04W-23E	3601810	DEL ROSA MUTUAL WATER COMPANY	W	PRKSD 2	1981	0	0	0	0	0	0												0
01N/04W-23E	3601925	ARROWHEAD COUNTRY CLUB	W	1		419	449	355	455	496	435												
01N/04W-23K	0000140	VALENCIA AVE. MUTUAL WATER COMPANY	W	WATERMAN AVE	2007	0	0	0	0	0	0												0
01N/04W-24A	3600218	LANGSTON-NEWBY DEVELOPMENT COMPANY	W	1	1980	0	0	0	0	0	0												0

**WESTERN - SAN BERNARDINO WATERMASTER  
VERIFIED PRODUCTION DATA - NON PLAINTIFFS  
CROSS INDEX BY STATE WELL NUMBER  
SAN BERNARDINO BASIN**

STATE WELL NUMBER	RECRD TN NUMBER	OWNER	WELL TYPE	LOCAL DESIGNATION	YEAR CLOSED	-----CALENDAR YEAR EXTRACTIONS-----										
						2013	2014	2015	2016	2017	2017	AVG				
01N/04W-24C	000025	DILLSON MUTUAL WATER COMPANY	W	DILLSON AVE	1969	0	0	0	0	0	0	0	0	0	0	0
01N/04W-24C	000173	DILLSON MUTUAL WATER COMPANY	W	CISCO WELL		0	0	0	0	0	0	0	0	0	0	0
01N/04W-24H	3600865	LA BONTE, JIM	W	MULTOWN2		4	4	4	4	4	4	4	4	4	4	4
01N/04W-24H	3601093	SOMERS, R.	D	SPRING	1974	0	0	0	0	0	0	0	0	0	0	0
01N/04W-25A01S	3601675	EAST VALLEY WATER DISTRICT	W	PL 27		0	0	0	0	0	0	0	0	0	0	0
01N/04W-25B	3601672	EAST VALLEY WATER DISTRICT	W	PL 25	2000	0	0	0	0	0	0	0	0	0	0	0
01N/04W-25C02S	3601673	EAST VALLEY WATER DISTRICT	W	PL 25A		305	801	662	752	855	855	675				
01N/04W-25C04S	3602370	EAST VALLEY WATER DISTRICT	W	PL 107		200	0	0	0	0	0	0	0	0	0	40
01N/04W-25D	0000048	EAST VALLEY WATER DISTRICT	W	PLANT NO 85	2005	0	0	0	0	0	0	0	0	0	0	0
01N/04W-25G01S	3601674	EAST VALLEY WATER DISTRICT	W	PL 26	2003	0	0	0	0	0	0	0	0	0	0	0
01N/04W-25K01S	3600643	EAST VALLEY WATER DISTRICT	W	PL 66	2003	0	0	0	0	0	0	0	0	0	0	0
01N/04W-25R	0000003	ANDERSON, W.D.	W		1999	0	0	0	0	0	0	0	0	0	0	0
01N/04W-26A02S	3601671	EAST VALLEY WATER DISTRICT	W	PL 24A		663	442	293	193	150	150	348				
01N/04W-26A03S	3602337	EAST VALLEY WATER DISTRICT	W	PL 24B		2,205	1,142	947	1,765	2,088	1,629					
01N/04W-26A10S	3601670	EAST VALLEY WATER DISTRICT	W	PL 24	2000	0	0	0	0	0	0	0	0	0	0	0
01N/04W-26E02S	3600727	SAN BERNARDINO, CITY OF	W	LYNWOOD		925	551	200	778	832	657					
01N/04W-26H	3601809	DEL ROSA MUTUAL WATER COMPANY	W	GOLDNAV1	1967	0	0	0	0	0	0	0	0	0	0	0
01N/04W-26M	3600743	MT. VIEW CEMETERY	W	MT VIEW #1 (#2 SHED)		138	199	98	150	145	146					
01N/04W-26N	3600742	MT. VIEW CEMETERY	W	1	1978	0	0	0	0	0	0	0	0	0	0	0
01N/04W-26N	3600742-	MT. VIEW CEMETERY	W	MT VIEW #2 (#3 WEST)		102	164	80	130	125	120					
01N/04W-26P03S	3601115	SAN BERNARDINO, CITY OF	W	PERRIS HILL 5		0	0	0	0	0	0	0	0	0	0	0
01N/04W-27A01S	3600728	SAN BERNARDINO, CITY OF	W	WATERMAN AVE.		1,018	782	1,542	222	96	732					
01N/04W-27A02S	3602401	SAN BERNARDINO, CITY OF	W	LEROY		167	517	185	222	86	235					
01N/04W-27B01S	3602081	SAN BERNARDINO, CITY OF	W	31ST ST. & MT VIEW		54	90	87	84	3,737	810					
01N/04W-27G01S	3600719	SAN BERNARDINO, CITY OF	W	30TH ST		928	638	1,404	185	93	650					
01N/04W-27M01S	3600721	SAN BERNARDINO, CITY OF	W	25TH & N "E" ST		0	0	0	0	0	0	0	0	0	0	0
01N/04W-27M02S	3600720	SAN BERNARDINO, CITY OF	W	27TH ST. & ACACIA		333	117	92	96	68	141					
01N/04W-27N01S	3602264	SAN BERNARDINO, CITY OF	W	23RD ST	2010	0	0	0	0	0	0	0	0	0	0	0
01N/04W-29E	3601879	SAN BERNARDINO, CITY OF	W	GARDENA		0	0	0	0	0	0	0	0	0	0	0
01N/04W-29E01S	3601878	SAN BERNARDINO, CITY OF	W	DARBY		0	0	0	0	0	0	0	0	0	0	0
01N/04W-29F01S	3601880	SAN BERNARDINO, CITY OF	W	COLIMA	2007	0	0	0	0	0	0	0	0	0	0	0
01N/04W-30M01S	3601845	SAN BERNARDINO, CITY OF	W	MALLORY NO 3		754	805	679	631	577	689					
01N/04W-31A01S	3600319	MOUNT VERNON WATER CO.	W	1		445	551	2	831	236	413					
01N/04W-31H	3601588	SAN BERNARDINO, CITY OF	W	STATE 1		0	0	0	0	0	0	0	0	0	0	0
01N/04W-31M03S	3603262	HOLIDAY TRUCKING	W	SB #1		64	62	69	64	68	65					
01N/04W-31N	3600935	TRI-CITY CONCRETE	W	WILSON 2	1978	0	0	0	0	0	0	0	0	0	0	0
01N/04W-31N02S	3601085	RIALTO, CITY OF	W	CITY 4 / #1	1992	0	0	0	0	0	0	0	0	0	0	0

**WESTERN - SAN BERNARDINO WATERMASTER  
VERIFIED PRODUCTION DATA - NON PLAINTIFFS  
CROSS INDEX BY STATE WELL NUMBER  
SAN BERNARDINO BASIN**

STATE WELL NUMBER	RECRD TN NUMBER	OWNER	WELL TYPE	LOCAL DESIGNATION	YEAR CLOSED	-----CALENDAR YEAR EXTRACTIONS-----										
						1973	2013	2014	2015	2016	2017	AVG				
01N/04W-31P03S	3601002	WEST VALLEY WATER DIST	W	#09 / RAYNOR 1	1973	0	0	0	0	0	0	0	0	0	0	0
01N/04W-32D03S	3600717	SAN BERNARDINO, CITY OF	W	19TH ST #1		0	0	0	0	0	0	0	0	0	0	0
01N/04W-32D04S	3600718	SAN BERNARDINO, CITY OF	W	19TH ST #2		736	499	679	613	662	662	638				
01N/04W-32N01S	3602400	SAN BERNARDINO, CITY OF	W	BASELINE & CALIFORNI		189										
01N/04W-32Q	3603790	SAN BERNARDINO, CITY OF	W	EPA 112		1,539	1,239	1,081	991	858	1,142					
01N/04W-32R	3603789	SAN BERNARDINO, CITY OF	W	EPA 111		725	1,544	1,400	439	1,278	1,077					
01N/04W-33N	3603788	SAN BERNARDINO, CITY OF	W	EPA 110		870	1,015	891	781	696	851					
01N/04W-33P	3603787	SAN BERNARDINO, CITY OF	W	EPA 109		696	1,322	1,268	1,224	1,185	1,139					
01N/04W-33R	3603786	SAN BERNARDINO, CITY OF	W	EPA 108		2,350	2,340	2,311	2,361	1,000	2,072					
01N/04W-33R03S	3603917	SAN BERNARDINO, CITY OF	W	EPA 108S		968	844	816	239	384	650					
01N/04W-34G01S	3600725	SAN BERNARDINO, CITY OF	W	17 ST/SIERRA WAY #1		0	0	0	0	0	0	0	0	0	0	0
01N/04W-34G03S	3600726	SAN BERNARDINO, CITY OF	W	16TH ST & SIERRA WAY		2,042	1,755	900	1,661	1,706	1,613					
01N/04W-34G04	3603208	SAN BERNARDINO, CITY OF	W	17TH ST. & SIERRA #2		7	263	2	4	13	58					
01N/04W-35C01S	3601114	SAN BERNARDINO, CITY OF	W	PERRIS HILL 2	1981	0	0	0	0	0	0	0	0	0	0	0
01N/04W-35C02S	3601116	SAN BERNARDINO, CITY OF	W	PERRIS HILL 3	2007	0	0	0	0	0	0	0	0	0	0	0
01N/04W-35C03S	3601117	SAN BERNARDINO, CITY OF	W	PERRIS HILL 4		0	0	0	0	0	0	0	0	0	0	0
01N/04W-35H	0000096	PACIFIC HIGH SCHOOL	W		1965	0	0	0	0	0	0	0	0	0	0	0
01N/04W-35J02S	3600457	BASELINE GARDENS MUTUAL WATER COMPANY	W	1 STANDBY	1992	0	0	0	0	0	0	0	0	0	0	0
01N/04W-35K	3602067	SAN BERNARDINO, CITY OF	W	2-GILBERT/CANYON RD		0	0	0	0	0	0	0	0	0	0	0
01N/04W-35L06S	3603932	SAN BERNARDINO COUNTY - FACILITY MANAGEM	W	CO HOS-JUVENILE HALL		2	0	24	75	64	33					
01N/04W-35M03S	3600729	SAN BERNARDINO, CITY OF	W	GILBERT ST.		0	2,346	3,470	3,656	3,737	2,642					
01N/04W-35N	0000097	PIERSON,	W		1999	0	0	0	0	0	0	0	0	0	0	0
01N/04W-35R	3604012	GUYETTE, DOUG	W	WELL #4		0	0	0	0	0	0	0	0	0	0	0
01N/04W-35R01S	3602528	BASELINE GARDENS MUTUAL WATER COMPANY	W	#3-7251 BARTON ST	2013	0	0	0	0	0	0	0	0	0	0	0
01N/04W-36F03S	3601186	CONEJO RANCHOS MUTUAL WATER COMPANY	W	1	1957	0	0	0	0	0	0	0	0	0	0	0
01N/04W-36F08S	3601666	EAST VALLEY WATER DISTRICT	W	PL 16	2003	0	0	0	0	0	0	0	0	0	0	0
01N/04W-36H	0000036	EAST VALLEY WATER DISTRICT	W	PLANT NO 52	2005	0	0	0	0	0	0	0	0	0	0	0
01N/04W-36H06S	3601669	EAST VALLEY WATER DISTRICT	W	PL 23	2000	0	0	0	0	0	0	0	0	0	0	0
01N/04W-36K	3601654	EAST VALLEY WATER DISTRICT	W	PL 1A / FISHER	2000	0	0	0	0	0	0	0	0	0	0	0
01N/04W-36K04S	3601653	EAST VALLEY WATER DISTRICT	W	PL 1	2000	0	0	0	0	0	0	0	0	0	0	0
01N/04W-36K05S	3601655	EAST VALLEY WATER DISTRICT	W	PL 2	2000	0	0	0	0	0	0	0	0	0	0	0
01N/04W-36Q01S	3601656	EAST VALLEY WATER DISTRICT	W	PL 6	2003	0	0	0	0	0	0	0	0	0	0	0
01N/04W-36R10S	3601658	EAST VALLEY WATER DISTRICT	W	PL 8	2003	0	0	0	0	0	0	0	0	0	0	0
01N/05W-01R	3600760	MEYER, CHARLES R	W	1	1991	0	0	0	0	0	0	0	0	0	0	0
01N/05W-02N	3603696	HILLWOOD	W	CAJON CK AREA D	2014	0	0	0	0	0	0	0	0	0	0	0
01N/05W-03A02S	3602821	SAN BERNARDINO, CITY OF	W	CAJON #3		879	714	540	509	746	678					
01N/05W-03A03S	3603792	SAN BERNARDINO, CITY OF	W	CAJON 4		1,814	1,105	291	500	691	880					

**WESTERN - SAN BERNARDINO WATERMASTER  
VERIFIED PRODUCTION DATA - NON PLAINTIFFS  
CROSS INDEX BY STATE WELL NUMBER  
SAN BERNARDINO BASIN**

STATE WELL NUMBER	RECRDTN NUMBER	OWNER	WELL TYPE	LOCAL DESIGNATION	YEAR CLOSED	-----CALENDAR YEAR EXTRACTIONS-----																		
						2013	2014	2015	2016	2017	2018	2019	2020	2021	2022	2023	AVG							
01N/05W-03H01S	3601843	SAN BERNARDINO, CITY OF	W	CAJON NO 1		0	0	0	0	0	0	0	0	0	0	0	0	0	0	0	0	0	0	0
01N/05W-03H02S	3601844	SAN BERNARDINO, CITY OF	W	CAJON NO 2		940	723	685	591	1,079	804													
01N/05W-04B	3603933	SAN BERNARDINO COUNTY - REGIONAL PARKS	W	GLEN HELEN 1A (2)		39	146	72	80	80	83													
01N/05W-04M	0000105	REGINA GRAPE PRODUCTS	W	WELL NO. 1	1985	0	0	0	0	0	0	0	0	0	0	0	0	0	0	0	0	0	0	0
01N/05W-04N	0000106	REGINA GRAPE PRODUCTS	W	WELL NO. 2	1985	0	0	0	0	0	0	0	0	0	0	0	0	0	0	0	0	0	0	0
01N/05W-04N	0000107	REGINA GRAPE PRODUCTS	W	WELL NO. 3	1985	0	0	0	0	0	0	0	0	0	0	0	0	0	0	0	0	0	0	0
01N/05W-04N	0000110	REGINA GRAPE PRODUCTS	W	WELL NO. 5	1985	0	0	0	0	0	0	0	0	0	0	0	0	0	0	0	0	0	0	0
01N/05W-04N	0000111	REGINA GRAPE PRODUCTS	W	WELL NO. 6	1985	0	0	0	0	0	0	0	0	0	0	0	0	0	0	0	0	0	0	0
01N/05W-04N	0000112	REGINA GRAPE PRODUCTS	W	WELL NO. 7	1985	0	0	0	0	0	0	0	0	0	0	0	0	0	0	0	0	0	0	0
01N/05W-05C	0000108	REGINA GRAPE PRODUCTS	D	SPRING DIV.	1985	0	0	0	0	0	0	0	0	0	0	0	0	0	0	0	0	0	0	0
01N/05W-05R	0000109	REGINA GRAPE PRODUCTS	W	WELL NO. 4	1985	0	0	0	0	0	0	0	0	0	0	0	0	0	0	0	0	0	0	0
01N/05W-06E	3600591	FONTANA UNION WATER COMPANY	W	BL AND FTF	1992	0	0	0	0	0	0	0	0	0	0	0	0	0	0	0	0	0	0	0
01N/05W-06E	3600739	SAN BERNARDINO, CITY OF	D	LYTLE CK DIV.		0	0	0	0	0	0	0	0	0	0	0	0	0	0	0	0	0	0	0
01N/05W-06G01S	3600582	FONTANA UNION WATER COMPANY	W	FU 27 (F27A)		112	512	461	297	253	327													
01N/05W-06K02S	3600586	FONTANA UNION WATER COMPANY	W	FU 33 (F33A)		984	482	471	433	427	559													
01N/05W-06M01S	3602664	STORKSON, DAVID D.	W	SPRING NO 1		26	29	32	30	28	29													
01N/05W-06P	3600083	STORKSON, DAVID D.	W	1		61	57	52	55	40	53													
01N/05W-07C	3601381	NEALEY MUTUAL WATER COMPANY	D		1958	0	0	0	0	0	0	0	0	0	0	0	0	0	0	0	0	0	0	0
01N/05W-07H01S	3600581	FONTANA UNION WATER COMPANY	W	FU 26 (F42A)		833	545	570	669	685	660													
01N/05W-14A	3603697	VULCAN - CAL MAT	W	CAJON CK PLING. "M"		101	135	105	110	153	121													
01N/05W-15Q02S	3600566	FONTANA UNION WATER COMPANY	W	FU 8	1962	0	0	0	0	0	0	0	0	0	0	0	0	0	0	0	0	0	0	0
01N/05W-15Q02S	3602727	FONTANA UNION WATER COMPANY	W	FU 8 (F34A)		360	0	0	0	0	0	0	0	0	0	0	0	0	0	0	0	0	0	0
01N/05W-16K01S	3600585	FONTANA UNION WATER COMPANY	W	FU 32 (F32A)		0	433	611	504	922	494													
01N/05W-22A01S	3600569	FONTANA UNION WATER COMPANY	W	FU 13 (F36A)		2,339	1,631	472	0	213	931													
01N/05W-22C02S	3600563	FONTANA UNION WATER COMPANY	W	FU 4 (F29A)		1,285	807	729	698	652	834													
01N/05W-22F01S	3600580	FONTANA UNION WATER COMPANY	W	FU 25 (F41A)	2014	0	0	0	0	0	0	0	0	0	0	0	0	0	0	0	0	0	0	0
01N/05W-22F02S	3600562	FONTANA UNION WATER COMPANY	W	FU 3 (F28A)		1,110	404	0	0	363	375													
01N/05W-22F03S	3600579	FONTANA UNION WATER COMPANY	W	FU 24 (F40A)		1,003	716	447	49	597	562													
01N/05W-22M	3600312	WEST VALLEY WATER DIST	D	LYTLE CREEK		2,239	1,818	3,283	1,668	2,442	2,290													
01N/05W-22M	3600320	SAN BERNARDINO, CITY OF	D	MT VERNON		0	0	0	0	0	0	0	0	0	0	0	0	0	0	0	0	0	0	0
01N/05W-22M	3601718	RIALTO, CITY OF	D	FILTER		1,070	922	998	996	1,241	1,045													
01N/05W-23A01S	3601499	MUSCOY MUTUAL WATER COMPANY NO. 1	W	MUSCOY 2		488	469	397	387	389	424													
01N/05W-23A02S	3601500	MUSCOY MUTUAL WATER COMPANY NO. 1	W	MUSCOY 3		391	535	455	461	551	479													
01N/05W-23H01S	3601497	MUSCOY MUTUAL WATER COMPANY NO. 1	W	MUSCOY 1		382	361	281	223	167	283													
01N/05W-23K01S	3600561	FONTANA UNION WATER COMPANY	W	FU 1	1987	0	0	0	0	0	0	0	0	0	0	0	0	0	0	0	0	0	0	0
01N/05W-23P	3602897	WEST VALLEY WATER DIST	W	#34 GOLF COURSE	2008	0	0	0	0	0	0	0	0	0	0	0	0	0	0	0	0	0	0	0
01N/05W-23P02S	3600306	WEST VALLEY WATER DIST	W	UPPER 2	1967	0	0	0	0	0	0	0	0	0	0	0	0	0	0	0	0	0	0	0



**WESTERN - SAN BERNARDINO WATERMASTER  
VERIFIED PRODUCTION DATA - NON PLAINTIFFS  
CROSS INDEX BY STATE WELL NUMBER  
SAN BERNARDINO BASIN**

STATE WELL NUMBER	RECRD TN NUMBER	OWNER	WELL TYPE	LOCAL DESIGNATION	YEAR CLOSED	2013	2014	2015	2016	2017	AVG
01N/05W-23P04S	3600307	WEST VALLEY WATER DIST	W	#01 / UPPER 4	2007	0	0	0	0	0	0
01N/05W-23P07S	3603902	WEST VALLEY WATER DIST	W	#01A		2	7	3	2	3	3
01N/05W-23Q01S	3601263	RIALTO, CITY OF	W	CITY #1		0	0	0	0	0	0
01N/05W-23Q01S	3601944	WEST VALLEY WATER DIST	W	#02 / LOWER 7		2,431	1,437	1,571	1,054	1,291	1,557
01N/05W-23Q02S	3602080	RIALTO, CITY OF	W	CITY #2		1,463	2,346	1,757	1,332	2,130	1,806
01N/05W-24D01S	3601498	MUSCOY MUTUAL WATER COMPANY NO. 1	W	LACY #5		316	181	297	259	291	269
01N/05W-24E01S	3602345	MUSCOY MUTUAL WATER COMPANY NO. 1	W	MUSCOY 4		201	203	161	204	254	205
01N/05W-25E	3601725	WEST VALLEY WATER DIST	D		1977	0	0	0	0	0	0
01N/05W-25E	3603769	WEST VALLEY WATER DIST	W	#05A SYCAMORE VALLEY		149	356	56	50	129	148
01N/05W-25E01S	3600305	WEST VALLEY WATER DIST	W	#05 / LOWER 6	2002	0	0	0	0	0	0
01N/05W-25E02S	3600998	WEST VALLEY WATER DIST	W	#06 / FERG 1	1973	0	0	0	0	0	0
01N/05W-25E03S	3603054	WEST VALLEY WATER DIST	W	#35 GOLF COURSE	2003	0	0	0	0	0	0
01N/05W-25Q	3603695	VULCAN - CAL MAT	W	HIGHLAND PLANT		0	0	0	0	0	0
01N/05W-26A01S	3600302	WEST VALLEY WATER DIST	W	#03 / LOWER 2	1967	0	0	0	0	0	0
01N/05W-26A03S	3600304	WEST VALLEY WATER DIST	W	#04 / LOWER 5	2003	0	0	0	0	0	0
01N/05W-26A06S	3603777	WEST VALLEY WATER DIST	W	#04A		1,058	1,262	500	728	934	896
01N/05W-26B01S	3600303	WEST VALLEY WATER DIST	W	LOWER 4	1959	0	0	0	0	0	0
01N/05W-36B01S	3602848	RIALTO, CITY OF	W	CITY #3		0	0	0	0	0	0
01N/05W-36H04S	3600997	WEST VALLEY WATER DIST	W	#07 / LORD #7		9	6	34	0	0	10
01N/05W-36H05S	3603055	WEST VALLEY WATER DIST	W	#36 LORD RANCH		0	0	0	0	0	0
01N/05W-36H06S	3603778	WEST VALLEY WATER DIST	W	#08A		9	10	13	9	9	10
01N/05W-36J01S	3603027	SAN BERNARDINO, CITY OF	W	LYTLE CK #2		826	744	663	631	665	710
01N/05W-36J03S	3600996	WEST VALLEY WATER DIST	W	#08 / LORD 1	2003	0	0	0	0	0	0
01N/05W-36R01S	3600713	SAN BERNARDINO, CITY OF	W	LYTLE CREEK #3-1		0	0	0	0	0	0
01S/01W-08H01S	3601282	REDLANDS, CITY OF	W	MILL CREEK #1		0	0	0	0	0	0
01S/01W-09J01S	3603045	REDLANDS, CITY OF	W	MILL CK #2A		0	291	188	9	5	99
01S/01W-10L01S	3601285	REDLANDS, CITY OF	W	MILL CREEK #2		1,698	1,011	628	1,024	815	1,035
01S/01W-11Q01S	3601288	REDLANDS, CITY OF	W	MILL CREEK #4		649	759	843	632	0	577
01S/01W-18M	0000153	WARD, FLOYD	W	WELL NO. 6	2012	0	0	0	0	0	0
01S/01W-18N	0000149	WARD, FLOYD	W	WELL NO. 1		1	1	1	1	1	1
01S/01W-18N	0000152	WARD, FLOYD	W	WELL NO. 4		1	1	1	1	1	1
01S/01W-18P	0000150	WARD, FLOYD	W	WELL NO. 2		10	10	10	10	10	10
01S/01W-18P	0000151	WARD, FLOYD	W	WELL NO. 3		1	1	1	1	1	1
01S/01W-18P	0000154	WARD, FLOYD	D	LATERAL SPR S	2012	0	0	0	0	0	0
01S/01W-19B02S	3602659	YUCAIPA VALLEY WATER DISTRICT	W	WELL NO 33	1997	0	0	0	0	0	0
01S/01W-19G	0000134	TRIPLE FALLS MUTUAL WATER COMPANY	W		1975	0	0	0	0	0	0
01S/01W-20D	0000135	TRIPLE FALLS MUTUAL WATER COMPANY	W		1975	0	0	0	0	0	0

**WESTERN - SAN BERNARDINO WATERMASTER  
VERIFIED PRODUCTION DATA - NON PLAINTIFFS  
CROSS INDEX BY STATE WELL NUMBER  
SAN BERNARDINO BASIN**

STATE WELL NUMBER	RECRDTN NUMBER	OWNER	WELL TYPE	LOCAL DESIGNATION	YEAR CLOSED	-----CALENDAR YEAR EXTRACTIIONS-----																
						1975	1980	1980	15,259	17,060	14,822	12,730	33,856	18,745	12	1	2	1	1	3		
01S/01W-20D	0000136	TRIPLE FALLS MUTUAL WATER COMPANY	W		1975	0	0	0	0	0	0	0	0	0	0	0	0	0	0	0	0	
01S/01W-20D01S	3602657	YUCAIPA VALLEY WATER DISTRICT	W	WELL NO 31	1980	0	0	0	0	0	0	0	0	0	0	0	0	0	0	0	0	
01S/01W-20D03S	3602658	YUCAIPA VALLEY WATER DISTRICT	W	WELL NO 32	1980	0	0	0	0	0	0	0	0	0	0	0	0	0	0	0	0	
01S/02W-04N	3600028	BEAR VALLEY MUTUAL WATER COMPANY	D	SANTA ANA RIVER MAIN		15,259	17,060	14,822	12,730	33,856	18,745											
01S/02W-04N	3603900	SAN BERNARDINO COUNTY FLOOD CONTROL	W	SEVEN OAKS DAM WELL		12	1	2	1	1	1											
01S/02W-06M	3600323	HIGHLAND ACRES RANCH	W	ELEC 1	1998	0	0	0	0	0	0	0	0	0	0	0	0	0	0	0	0	
01S/02W-06Q	0000028	EAST HIGHLAND RANCH	D	TUNNEL DIVERSION	1986	0	0	0	0	0	0	0	0	0	0	0	0	0	0	0	0	
01S/02W-07B	3600604	EAST HIGHLAND RANCH	W	RANNEY																		
01S/02W-07F01S	3602799	EAST VALLEY WATER DISTRICT	W	PL 125		1,689	875	641	672	1,242	1,024											
01S/02W-08A	0000104	REDLANDS WATER COMPANY	D	REDLANDS WATER COM		730	405	275	219	248	375											
01S/02W-08C01S	3600678	NORTH FORK WATER COMPANY	W	1	2001	0	0	0	0	0	0	0	0	0	0	0	0	0	0	0	0	
01S/02W-08C02S	3600679	NORTH FORK WATER COMPANY	W	N FORK #2	2001	0	0	0	0	0	0	0	0	0	0	0	0	0	0	0	0	
01S/02W-09L	0000101	REDLANDS ASSOCIATES	W	BLOCK NO. 11	1972	0	0	0	0	0	0	0	0	0	0	0	0	0	0	0	0	
01S/02W-09L	0000102	REDLANDS ASSOCIATES	D	TUNNEL DIV.	1980	0	0	0	0	0	0	0	0	0	0	0	0	0	0	0	0	
01S/02W-09L02S	3602530	BLUE GOOSE GROWERS INC	W	BLOCK 11	1980	0	0	0	0	0	0	0	0	0	0	0	0	0	0	0	0	
01S/02W-09L03S	3602531	BLUE BANNER COMPANY	W	TUNNEL DIV		50	50	50	50	50	50	50	50	50	50	50	50	50	50	50	50	50
01S/02W-09P	0000100	REDLANDS ASSOCIATES	W	BLOCK NO. 6	1972	0	0	0	0	0	0	0	0	0	0	0	0	0	0	0	0	
01S/02W-09P02S	3602529	BLUE GOOSE GROWERS INC	W	GRNSPOT 6	1980	0	0	0	0	0	0	0	0	0	0	0	0	0	0	0	0	
01S/02W-09Q	3601628	COGBILL, CLINTON L.	W	2		50	50	50	50	50	50	50	50	50	50	50	50	50	50	50	50	
01S/02W-09Q01S	3600187	LANDMARK LAND COMPANY	W	1, SOLANO WELL #1	2000	0	0	0	0	0	0	0	0	0	0	0	0	0	0	0	0	
01S/02W-13A01S	3602351	REDLANDS, CITY OF	W	MILL CREEK O-A																		
01S/02W-13B	0000103	REDLANDS, CITY OF	D	MILL CREEK DIV	1980	0	0	0	0	0	0	0	0	0	0	0	0	0	0	0	0	
01S/02W-13F	3600599	SUNRISE RANCH PARTNERSHIP	W	1	1991	0	0	0	0	0	0	0	0	0	0	0	0	0	0	0	0	
01S/02W-13P	0000138	U. S. FOREST SERVICE	W	MILL CREEK	1965	0	0	0	0	0	0	0	0	0	0	0	0	0	0	0	0	
01S/02W-14F	3600601	SUNRISE RANCH PARTNERSHIP	W	SUN 3A	1981	0	0	0	0	0	0	0	0	0	0	0	0	0	0	0	0	
01S/02W-14H	3601302	REDLANDS, CITY OF	D	COOLIE HAT - MILL CK		7,958	4,742	4,192	3,116	9,957	5,993											
01S/02W-14L	3600600	SUNRISE RANCH PARTNERSHIP	W	SUNRISE 2	1981	0	0	0	0	0	0	0	0	0	0	0	0	0	0	0	0	
01S/02W-14L	3601969	SUNRISE RANCH PARTNERSHIP	W	SUNRISE 7	1991	0	0	0	0	0	0	0	0	0	0	0	0	0	0	0	0	
01S/02W-14N	3601640	SUNRISE RANCH PARTNERSHIP	W	SUN 6	1991	0	0	0	0	0	0	0	0	0	0	0	0	0	0	0	0	
01S/02W-15G	3600603	SUNRISE RANCH PARTNERSHIP	W	SUNRISE 5	1991	0	0	0	0	0	0	0	0	0	0	0	0	0	0	0	0	
01S/02W-15P	3600602	SUNRISE RANCH PARTNERSHIP	W	SUNRISE 4	1981	0	0	0	0	0	0	0	0	0	0	0	0	0	0	0	0	
01S/02W-16C	3600188	GRAM-PATTERSON WELL	W	CRAMPAT2		567	470	357	165	109	334											
01S/02W-16C	3602003	SOLANO WELL NO 3	W	3		94	204	166	92	0	111											
01S/02W-16C01S	3600266	GREENSPOT MUTUAL WELL COMPANY	W	GRNSPTMU		198	339	207	110	89	189											
01S/02W-16L	0000060	HAGAR,	W		2007	0	0	0	0	0	0	0	0	0	0	0	0	0	0	0	0	0
01S/02W-17A	0000139	UNIVERSITY OF REDLANDS	W	PEPPER HOUSE		10	10	10	10	10	10	10	10	10	10	10	10	10	10	10	10	10
01S/02W-17B	0000099	REDLANDS ASSOCIATES	W	#0	2007	0	0	0	0	0	0	0	0	0	0	0	0	0	0	0	0	0

**WESTERN - SAN BERNARDINO WATERMASTER  
VERIFIED PRODUCTION DATA - NON PLAINTIFFS  
CROSS INDEX BY STATE WELL NUMBER  
SAN BERNARDINO BASIN**

STATE WELL NUMBER	RECRDTN NUMBER	OWNER	WELL TYPE	LOCAL DESIGNATION	YEAR CLOSED	-----CALENDAR YEAR EXTRACTIONS-----											
						1974	2013	2014	2015	2016	2017	2018	2019	2020	AVG		
01S/02W-17N	3600038	REDLANDS, CITY OF	D	DRY CREEK DIVERSION	1974	0	0	0	0	0	0	0	0	0	0	0	0
01S/02W-18L002S	3603980	SAN BERNARDINO VALLEY M.W.D.	W	CITRUS PS WELL													
01S/02W-18M	3602171	REES & PERRICONE RANCH	W	1	1981	0	0	0	0	0	0	0	0	0	0	0	0
01S/02W-18Q	3602280	MENTONE CITRUS GROWERS	W	#2		554	720	576	698	5	511						
01S/02W-18R01S	3600139	MENTONE CITRUS GROWERS	W	1-PRH RANCH		0	0	0	0	2	560	112					
01S/02W-19A01S	3602792	REDLANDS, CITY OF	W	AGATE #2		506	1,551	639	1,287	0	797						
01S/02W-19D	3600024	BEAR VALLEY MUTUAL WATER COMPANY	W	WABASH 2	1974	0	0	0	0	0	0	0	0	0	0	0	0
01S/02W-19G01S	3600006	REDLANDS, CITY OF	W	E. LUGONIA #5		0	0	0	0	0	0	0	0	0	0	0	0
01S/02W-19J	0000083	MENTONE DOMESTIC WATER COMPANY	W		1978	0	0	0	0	0	0	0	0	0	0	0	0
01S/02W-19J	0000176	MENTONE DOMESTIC WATER COMPANY	W	3 1971	1975	0	0	0	0	0	0	0	0	0	0	0	0
01S/02W-19J01S	3602653	REDLANDS, CITY OF	W	2	1979	0	0	0	0	0	0	0	0	0	0	0	0
01S/02W-19J02S	3602654	REDLANDS, CITY OF	W	CRAFTON		520	893	17	196	101	345						
01S/02W-19K01S	3601308	REDLANDS, CITY OF	W	AGATE 1		0	17	0	0	0	0	3					
01S/02W-20B01S	3602791	REDLANDS, CITY OF	W	EAST LUGONIA #4		0	0	0	0	0	0	0	0	0	0	0	0
01S/02W-20D01S	3602896	REDLANDS, CITY OF	W	MADEIRA		870	847	675	714	732	768						
01S/02W-20G	3603967	JACINTO FARMING, LARRY	W	SAPPHIRE		2	3	32	32	32	20						
01S/02W-20K	3601084	SOUZA, JOHN	W		1980	0	0	0	0	0	0	0	0	0	0	0	0
01S/02W-20K	3602020	FAR WELL	W	F A R		0	33	88	110	33	53						
01S/02W-21B02S	3601287	REDLANDS, CITY OF	W	EAST LUGONIA #3		16	186	98	173	113	117						
01S/02W-21D01S	3601290	REDLANDS, CITY OF	W	EAST LUGONIA #6		0	127	0	91	23	48						
01S/02W-21E01S	3601284	REDLANDS, CITY OF	W	MAGUET #2		0	135	33	103	47	64						
01S/02W-21E02S	3601286	REDLANDS, CITY OF	W	MAGUET #3		0	0	0	0	0	0	0	0	0	0	0	0
01S/02W-21H01S	3600981	REYNOLDS, BILL	W		1957	0	0	0	0	0	0	0	0	0	0	0	0
01S/02W-21L01S	3600226	HEAD, JOE T.	W	1	1960	0	0	0	0	0	0	0	0	0	0	0	0
01S/02W-21L02S	3602186	CRAFTON WATER COMPANY	W	2-GARNETIZANJA		3	44	6	0	0	11						
01S/02W-21M01S	3601281	REDLANDS, CITY OF	W	MAGUET #1		0	0	0	0	0	0	0	0	0	0	0	0
01S/02W-22C	0000166	GREENSPOT MUTUAL WATER CO. TUNNEL	D			50	50	50	0	50	40						
01S/02W-22C02S	3601283	REDLANDS, CITY OF	W	EAST LUGONIA #2		0	0	0	0	0	0	0	0	0	0	0	0
01S/02W-22E	0000013	BLISS,	W		1988	0	0	0	0	0	0	0	0	0	0	0	0
01S/02W-22E	0000056	FARROW,	W			5	5	5	5	5	5	5	5	5	5	5	5
01S/02W-22F	0000098	RAMSEY,	D	SPRING DIV	2007	0	0	0	0	0	0	0	0	0	0	0	0
01S/02W-24C	0000055	ELLGOOD,	W			0	0	0	0	0	0	0	0	0	0	0	0
01S/02W-24C01S	3603539	YUCAIPA VALLEY WATER DISTRICT	W	YVWD 51 MILL CREEK		220	154	5	162	110	130						
01S/02W-24H	0000127	STANLEY, SILAS	W		2007	0	0	0	0	0	0	0	0	0	0	0	0
01S/02W-28M	0000078	DANGERMOND, JACK	W	LA TOURETTE	2005	0	0	0	0	0	0	0	0	0	0	0	0
01S/02W-28M	0000079	DANGERMOND, JACK	D	SPRING DIV.		1	1	1	1	1	1	1	1	1	1	1	1
01S/02W-29C	0000057	FINCH,	W	FINCH	2004	0	0	0	0	0	0	0	0	0	0	0	0

WESTERN - SAN BERNARDINO WATERMASTER  
 VERIFIED PRODUCTION DATA - NON PLAINTIFFS  
 CROSS INDEX BY STATE WELL NUMBER  
 SAN BERNARDINO BASIN

STATE WELL NUMBER	RECRD TN NUMBER	OWNER	WELL TYPE	LOCAL DESIGNATION	YEAR CLOSED	2013	2014	2015	2016	2017	AVG
01S/02W-29L	3602188	DANGERMOND, JACK	W	RANCHO LADERA-ESRI		0	0	0	0	0	0
01S/02W-29M01S	3600238	HAPPE MUTUAL WELL COMPANY	W	1		52	192	192	20	5	92
01S/02W-29N	3600272	CRAFTON WATER COMPANY	W	5TH AVE, # 1		13	197	476	60	8	151
01S/02W-29N01S	3602062	BUOYE WELL	W	1	1977	0	0	0	0	0	0
01S/02W-29N01S	3600313	CRAFTON WATER COMPANY	W	NYE	1967	0	0	259	0	0	52
01S/02W-29P	3600017	SELBY DR & MRS	W	GRREES 3		0	0	0	0	0	0
01S/02W-29P	3600018	REES-REES RANCHES INC	W	GRREES 2		0	0	0	0	0	0
01S/02W-30B	3600240	HINCKLEY, HORACE P.	W	SOUTH WELL	1982	0	0	0	0	0	0
01S/02W-30B	3601645	HINCKLEY, HORACE P.	W	1	1982	0	0	0	0	0	0
01S/02W-30B02S	3601642	WESSON, ROBERT CRAIG	W	KING ST		54	89	69	87	117	83
01S/02W-30C01S	3601641	REDLANDS UNIFIED SCHOOL DISTRICT	W	OPAL ST		74	90	107	100	74	89
01S/02W-30G01S	3600530	KING STREET MUTUAL WELL COMPANY	W	1	1978	0	0	0	0	0	0
01S/02W-30G02S	3600530-	KING STREET MUTUAL WELL COMPANY	W	2		5	299	0	0	0	61
01S/02W-30H	3601126	GAY GROVE	W	1		58	235	117	25	52	97
01S/02W-31B	0000067	HILL,	W		2004	0	0	0	0	0	0
01S/02W-31F	3600483	SEGHREST, RALPH F.	W	GPHRRCH1	1980	0	0	0	0	0	0
01S/02W-31F	3601121	7TH AVE WELL	W	1	1979	0	0	0	0	0	0
01S/02W-31M	3602170	ROBBINS, HW	W			5	5	5	5	5	5
01S/02W-32B	0000074	KOCH,	W		2005	0	0	0	0	0	0
01S/02W-32G01S	3601451	KOCH, GEORGE J.	W	1	1962	0	0	0	0	0	0
01S/03W-01A	3601644	NORTH FORK WATER COMPANY	W	PLUNGE CK	2000	0	0	0	0	0	0
01S/03W-01H01S	3600220	EAST VALLEY WATER DISTRICT	W	PL #142 /MT. H		420	545	40	30	377	282
01S/03W-02J	0000125	SMITH,	W			30	18	19	20	15	20
01S/03W-02J02S	3600680	EAST VALLEY WATER DISTRICT	W	PL 120 / CRAM		0	0	0	0	0	0
01S/03W-02L	3600598	EAST HIGHLAND RANCH	W	NEW 1	1997	0	0	0	0	0	0
01S/03W-02L01S	3600607	EAST HIGHLAND RANCH	W	SMALL	1978	0	0	0	0	0	0
01S/03W-02L02S	3600607-	EAST HIGHLAND RANCH	W	WELL 3	1991	0	0	0	0	0	0
01S/03W-02N02S	3603583	EAST VALLEY WATER DISTRICT	W	PLANT 143		489	1,074	2	178	444	437
01S/03W-02P	0000146	VAN MEETER,	W	OLD WELL	2007	0	0	0	0	0	0
01S/03W-02P	0000147	VAN MEETER,	W	NEW WELL	2007	0	0	0	0	0	0
01S/03W-02P06S	3603734	EAST VALLEY WATER DISTRICT	W	PLANT 147		1,921	1,716	1,342	1,041	1,332	1,470
01S/03W-03D	0000071	HUNTER,	W		1978	0	0	0	0	0	0
01S/03W-03F	0000017	EAST VALLEY WATER DISTRICT	W		1978	0	0	0	0	0	0
01S/03W-03F	3602079	BARNO, JOHN	W	1	1982	0	0	0	0	0	0
01S/03W-03F02S	3600058	EAST VALLEY WATER DISTRICT	W	PL 53 / EUCALYPTUS	2001	0	0	0	0	0	0
01S/03W-03F02S	3602571	EAST VALLEY WATER DISTRICT	W	PL 122	2000	0	0	0	0	0	0
01S/03W-03N	0000047	EAST VALLEY WATER DISTRICT	W	PLANT NO 84	2005	0	0	0	0	0	0

**WESTERN - SAN BERNARDINO WATERMASTER  
VERIFIED PRODUCTION DATA - NON PLAINTIFFS  
CROSS INDEX BY STATE WELL NUMBER  
SAN BERNARDINO BASIN**

STATE WELL NUMBER	RECRDTN NUMBER	OWNER	WELL TYPE	LOCAL DESIGNATION	YEAR CLOSED	2013	2014	2015	2016	2017	AVG
01S/03W-03N	0000049	EAST VALLEY WATER DISTRICT	W	PLANT NO 93	2005	0	0	0	0	0	0
01S/03W-03N	0000129	STRAWBERRY PATCH	W		2006	0	0	0	0	0	0
01S/03W-03N	0000130	STRAWBERRY PATCH	W		2006	0	0	0	0	0	0
01S/03W-03P	3601629	RIEDMAN, FRED M	W	1	1961	0	0	0	0	0	0
01S/03W-03Q	3600241	VILLAGE LAKES	W	1-HOME		85	85	85	85	85	85
01S/03W-03R01S	3601643	EAST VALLEY WATER DISTRICT	W	PL 121	2003	0	0	0	0	0	0
01S/03W-03R02S	3601639	EAST VALLEY WATER DISTRICT	W	PL 146 / 2		99	85	59	53	89	77
01S/03W-03R04S	3603774	EAST VALLEY WATER DISTRICT	W	146A - 7938 CHURCH		873	875	594	624	439	681
01S/03W-04C	3600466	EAST VALLEY WATER DISTRICT	W	PL 48	2000	0	0	0	0	0	0
01S/03W-04G02S	3601987	EAST VALLEY WATER DISTRICT	W	PL 136 / DUNKIRK 1		0	0	0	0	0	0
01S/03W-04G03S	3602560	EAST VALLEY WATER DISTRICT	W	PL 136 / DUNKIRK#2		0	0	0	0	0	0
01S/03W-04J01S	0000062	HARRISON,	W		2007	0	0	0	0	0	0
01S/03W-04J01S	3600026	GREENSPOT VILLAGE & MARKET PLACE LLC	W	PL 102		0	0	0	0	0	0
01S/03W-04N01S	3601978	EAST VALLEY WATER DISTRICT	W	PL 40		0	0	0	0	0	0
01S/03W-04N03S	3602338	EAST VALLEY WATER DISTRICT	W	PL 40A		83	0	0	0	0	17
01S/03W-04P	0000032	EAST VALLEY WATER DISTRICT	W	PLANT NO 43	2005	0	0	0	0	0	0
01S/03W-04Q	0000059	EAST VALLEY WATER DISTRICT	W	PLANT NO 106	1974	0	0	0	0	0	0
01S/03W-04R	0000053	QUALITY FARMS	W	NO. 102	2007	0	0	0	0	0	0
01S/03W-05A02S	3601677	EAST VALLEY WATER DISTRICT	W	PL 31	2000	0	0	0	0	0	0
01S/03W-05B04S	3601678	EAST VALLEY WATER DISTRICT	W	PL 32	2000	0	0	0	0	0	0
01S/03W-05D	3600375	EAST VALLEY WATER DISTRICT	W	PL 132/CULL 1	2000	0	0	0	0	0	0
01S/03W-05D03S	3600376	EAST VALLEY WATER DISTRICT	W	PL 132/CULL 2		0	0	0	0	0	0
01S/03W-05D06S	3602260	EAST VALLEY WATER DISTRICT	W	PL 132 / CULL #3	2004	0	0	0	0	0	0
01S/03W-05D07S	3602417	EAST VALLEY WATER DISTRICT	W	PL 132 / CULL #4	2004	0	0	0	0	0	0
01S/03W-05D09S	3603904	EAST VALLEY WATER DISTRICT	W	132-5		1,592	1,610	1,352	1,333	1,819	1,541
01S/03W-05J	0000050	EAST VALLEY WATER DISTRICT	W	PLANT NO 95	2005	0	0	0	0	0	0
01S/03W-05N05S	3601679	EAST VALLEY WATER DISTRICT	W	PL 38	2003	0	0	0	0	0	0
01S/03W-05Q	0000035	EAST VALLEY WATER DISTRICT	W	PLANT NO 46	2005	0	0	0	0	0	0
01S/03W-05Q	0000044	EAST VALLEY WATER DISTRICT	W	PLANT NO 80	2005	0	0	0	0	0	0
01S/03W-05R	0000033	EAST VALLEY WATER DISTRICT	W	PLANT NO 44	2005	0	0	0	0	0	0
01S/03W-06A05S	3601667	EAST VALLEY WATER DISTRICT	W	PL 21	2000	0	0	0	0	0	0
01S/03W-06B	0000040	EAST VALLEY WATER DISTRICT	W	PLANT NO 72	2005	0	0	0	0	0	0
01S/03W-06C	0000041	EAST VALLEY WATER DISTRICT	W	PLANT NO 74	2005	0	0	0	0	0	0
01S/03W-06E	0000039	EAST VALLEY WATER DISTRICT	W	PLANT NO 71	2005	0	0	0	0	0	0
01S/03W-06F	0000077	EAST VALLEY WATER DISTRICT	W	MCKINLEY ST.	2005	0	0	0	0	0	0
01S/03W-06H01S	3601659	EAST VALLEY WATER DISTRICT	W	PL 9	2000	0	0	0	0	0	0
01S/03W-06H04S	3601660	EAST VALLEY WATER DISTRICT	W	PL 9A		964	1,275	1,149	516	15	784

**WESTERN - SAN BERNARDINO WATERMASTER  
VERIFIED PRODUCTION DATA - NON PLAINTIFFS  
CROSS INDEX BY STATE WELL NUMBER  
SAN BERNARDINO BASIN**

STATE WELL NUMBER	RECRDTN NUMBER	OWNER	WELL TYPE	LOCAL DESIGNATION	YEAR CLOSED	-----CALENDAR YEAR EXTRACTIIONS-----											
						2003	2005	1959	2005	2005	2005	2013	2014	2015	2016	2017	AVG
01S/03W-06K01S	3601781	EAST VALLEY WATER DISTRICT	W	PL35/BASELINE MUTUAL	2003	0	0	0	0	0	0	0	0	0	0	0	0
01S/03W-06L	0000076	EAST VALLEY WATER DISTRICT	W	LANKERSHIM A	2005	0	0	0	0	0	0	0	0	0	0	0	0
01S/03W-06L	3600815	CHARLES, J. J.	W		1959	0	0	0	0	0	0	0	0	0	0	0	0
01S/03W-06L06S	3603926	EAST VALLEY WATER DISTRICT	W	WELL 151-HIGHLAND	2005	3,014	3,022	2,897	2,407	2,407	2,514	2,771					
01S/03W-06M	0000045	EAST VALLEY WATER DISTRICT	W	PLANT NO 81	2005	0	0	0	0	0	0	0	0	0	0	0	0
01S/03W-06N	0000052	EAST VALLEY WATER DISTRICT	W	PLANT NO 97	2005	0	0	0	0	0	0	0	0	0	0	0	0
01S/03W-06P	0000043	EAST VALLEY WATER DISTRICT	W	PLANT NO 78	2005	0	0	0	0	0	0	0	0	0	0	0	0
01S/03W-06P18S	3603247	EAST VALLEY WATER DISTRICT	W	PL 141	2005	2,492	1,738	1,879	2,070	1,864	2,009						
01S/03W-06Q	0000037	EAST VALLEY WATER DISTRICT	W	PLANT NO 69	2005	0	0	0	0	0	0	0	0	0	0	0	0
01S/03W-06Q	0000046	EAST VALLEY WATER DISTRICT	W	PLANT NO 83	2005	0	0	0	0	0	0	0	0	0	0	0	0
01S/03W-07A	0000090	INLAND VALLEY DEVELOPMENT AGENCY	W	LOCAL NO.11	1997	0	0	0	0	0	0	0	0	0	0	0	0
01S/03W-07A06S	3603649	SAN BERNARDINO, CITY OF	W	IVDA 11 (NORTON #11)	2007	12	1	0	0	0	0	3					
01S/03W-07D	3603646	INLAND VALLEY DEVELOPMENT AGENCY	W	NORTON #2A	2005	0	0	0	0	0	0	0	0	0	0	0	0
01S/03W-08E	0000093	INLAND VALLEY DEVELOPMENT AGENCY	W	LOCAL NO.347	2005	0	0	0	0	0	0	0	0	0	0	0	0
01S/03W-08M	0000094	INLAND VALLEY DEVELOPMENT AGENCY	W	LOCAL NO.865	2005	0	0	0	0	0	0	0	0	0	0	0	0
01S/03W-09E	3601420	CEMEX CONSTRUCTION MATERIALS PACIFIC, LL	W	ALABAMA 2	2007	182	96	114	132	134	132	132	132	134	132	132	132
01S/03W-10D01S	3601839	MCCALLA, ROBERT	W	1	2007	0	0	0	0	0	0	0	0	0	0	0	0
01S/03W-10J	3603653	CEMEX CONSTRUCTION MATERIALS PACIFIC, LL	W	ORANGE STREET	2007	0	188	305	496	570	312						
01S/03W-10K01S	3603766	REDLANDS, CITY OF	W	NORTH ORANGE #1	2005	1,303	2,045	1,210	907	2,680	1,629						
01S/03W-10K02S	3603767	REDLANDS, CITY OF	W	NORTH ORANGE #2	2005	2,229	1,940	1,180	767	1,914	1,606						
01S/03W-13C	0000080	L. P. R. RANCH	W		1972	0	0	0	0	0	0	0	0	0	0	0	0
01S/03W-13C	3602525	L P R ICE COMPANY WELL	W	LPR ICE CO	1991	0	0	0	0	0	0	0	0	0	0	0	0
01S/03W-13H02S	3602895	REDLANDS, CITY OF	W	AIRPORT #1	2005	1,673	1,604	917	1,031	1,154	1,276						
01S/03W-13M	3603762	REDLANDS, CITY OF	W	AIRPORT 2	2005	188	175	0	133	122	124						
01S/03W-13P	3602224	EAST PIONEER MUTUAL WELL COMPANY	W		1991	0	0	0	0	0	0	0	0	0	0	0	0
01S/03W-13P01S	3600749	REDLANDS, CITY OF	W	MENTONE ACRES #2-NE	2005	1,370	1,164	29	482	1,055	820						
01S/03W-13Q01S	3603116	SAN BERNARDINO VALLEY M.W.D.	W	SB AVE #1/BIG BEAR	2005	985	932	648	0	0	513						
01S/03W-14E01S	3603656	REDLANDS, CITY OF	W	CHURCH STREET	2005	948	1,511	118	447	374	680						
01S/03W-14P	3600125	SAN BERNARDINO AVE WATER CO.	W	1	2005	0	0	0	0	0	0	0	0	0	0	0	0
01S/03W-14P01S	3600642	PIONEER MUTUAL WATER CO	W	SBDNO 1	2005	26	26	26	22	22	24						
01S/03W-14R01S	3602193	BEAR VALLEY MUTUAL WATER COMPANY	W	RAUGHT	2005	244	309	287	295	235	274						
01S/03W-15A01S	3602127	GOLDEN BEAR FOREST PRODUCTS	W	1	1991	0	0	0	0	0	0	0	0	0	0	0	0
01S/03W-15F01S	3601586	REDLANDS, CITY OF	W	ORANGE STREET	2005	1,702	2,013	1,164	954	1,010	1,369						
01S/03W-15G	3600628	REDLANDS TRAP/SKEET	W		1980	0	0	0	0	0	0	0	0	0	0	0	0
01S/03W-15M	3600451	TROJAN GROVES	W		2005	0	0	0	0	0	0	0	0	0	0	0	0
01S/03W-15N	3603943	REDLANDS, CITY OF	W	WEATHERWAX #2	2005	0	0	0	0	0	0	0	0	0	0	0	0
01S/03W-15N01S	3600652	WEATHERWAX, W. G.	W	REDLANDS	1958	0	0	0	0	0	0	0	0	0	0	0	0

WESTERN - SAN BERNARDINO WATERMASTER  
 VERIFIED PRODUCTION DATA - NON PLAINTIFFS  
 CROSS INDEX BY STATE WELL NUMBER  
 SAN BERNARDINO BASIN

STATE WELL NUMBER	RECRD TN NUMBER	OWNER	WELL TYPE	LOCAL DESIGNATION	YEAR CLOSED	2013	2014	2015	2016	2017	AVG
01S/03W-15R01S	3600296	NORTHBRAE WATER COMPANY	W	1	1974	0	0	0	0	0	0
01S/03W-16A	3600527	RAMIREZ, J. J.	W	MIDAS		127	146	148	112	124	131
01S/03W-16F	3600484	RAMIREZ, J. J.	W	BUCKEYE2		0	0	0	0	0	0
01S/03W-16J	3600828	WILLIAMS WELL CORPORATION LTD	W	-		339	367	399	364	346	363
01S/03W-16L	3600474	TENNESSEE WATER COMPANY	W	1		180	1	7	28	25	48
01S/03W-16L	3601161	TENNESSEE MUTUAL WELL COMPANY	W	PIONEER 1		162	242	163	126	134	165
01S/03W-16L	3602320-	NEW ENGLAND WATER COMPANY	W			296	291	248	246	216	259
01S/03W-17C03S	0000023	DANIELS, HAROLD	W	DOMESTIC WELL	2005	0	0	0	0	0	0
01S/03W-17G	0000081	MARSHBURN,	W			100	100	100	100	100	100
01S/03W-17G	3600076	ARMSTRONG, DOUGLAS	W	2	1971	0	0	0	0	0	0
01S/03W-17H01S	3600525	RAMIREZ, J. J.	W	ALABAMA	2007	0	0	0	0	0	0
01S/03W-17L01S	3600524	TRAMMELL CROW COMPANY	W	NEVADA ST	2006	0	0	0	0	0	0
01S/03W-17R	0000022	DANIELS, HAROLD	W	RANCH	1973	0	0	0	0	0	0
01S/03W-17R	3600554	FOX ROTHSCHILD, LLP	W	FAIRVW 1		49	48	34	22	0	31
01S/03W-17R04S	3602550	DANIELS RANCH	W	ALABAMA ST	2006	0	0	0	0	0	0
01S/03W-18C	3603650	INLAND VALLEY DEVELOPMENT AGENCY	W	NORTON GOLF COURSE		0	0	0	0	0	0
01S/03W-18H01S	3601748	BARTON DEVELOPMENT	W	CALIF	1978	0	0	0	0	0	0
01S/03W-18L	3601750	SPRING PACIFIC PROPERTY LLC	W	ACQUIL/MARIGOLD	2004	0	0	0	0	0	0
01S/03W-18M01S	3603796	MOUNTAIN VIEW GENERATING STATION	W	MVL MID-AQUIFER #2		42	276	851	260	658	417
01S/03W-18N02S	3601015	MOUNTAIN VIEW GENERATING STATION	W	MT VIEW STMP2 #67		6	5	4	3	46	13
01S/03W-18N03S	3601014	MOUNTAIN VIEW GENERATING STATION	W	MTN. VIEW STPM 66		371	483	409	313	204	356
01S/03W-18N04S	3604011	MOUNTAIN VIEW GENERATING STATION	W	AUX 2A	2005	0	0	0	0	0	0
01S/03W-18N06S	3603795	MOUNTAIN VIEW GENERATING STATION	W	MVL MID-AQUIFER #1		1,979	1,894	1,308	1,436	981	1,520
01S/03W-18R	3603761	REDLANDS, CITY OF	W	CALIF. ST. IRRIGATION		297	432	276	147	100	250
01S/03W-19A01S	3601748-	BARTON DEVELOPMENT	W	CALIF	1996	0	0	0	0	0	0
01S/03W-19A01S	3603554	BARTON DEVELOPMENT C/O LUCKY FARMS	W	CALIF ST		0	0	0	80	0	16
01S/03W-19B01S	3601749	MARIGOLD FARMS COMPANY	W	JAP	1974	0	0	0	0	0	0
01S/03W-19G	3600418	BARTON DEVELOPMENT C/O LUCKY FARMS	W	LUGONIA		0	0	0	0	0	0
01S/03W-19J	0000175	DANIELS, DON	W		1973	0	0	0	0	0	0
01S/03W-19J07S	3602549	PHARAOKS LOST KINGDOM	W	CALIF ST		39	15	1	1	1	11
01S/03W-19L	3600757	HILLWOOD	W	2, MISSION #2		520	381	250	0	0	230
01S/03W-19L01S	3600756	REDLANDS, CITY OF	W	MISSION #1		0	0	0	0	0	0
01S/03W-19N	3601352	GENERAL AMERICAN LIFE	W	LANGFORD		62	221	227	155	13	136
01S/03W-20A	3600449	BELL, EUGENE H	W	CALVARY CHAPEL		25	80	1	1	1	22
01S/03W-20A03S	3603919	CALVARY CHAPEL SCHOOL	W	SCHOOL IRRIGATION		82	45	93	91	96	81
01S/03W-20C	3601172	K INV/ EVCA/ Y UN WELL	W		2007	0	0	0	0	0	0
01S/03W-20F	3601171	SAN BERNARDINO COUNTY - FACILITY MANAGEM	W	1/CRIM	2007	0	0	0	0	0	0

**WESTERN - SAN BERNARDINO WATERMASTER  
VERIFIED PRODUCTION DATA - NON PLAINTIFFS  
CROSS INDEX BY STATE WELL NUMBER  
SAN BERNARDINO BASIN**

STATE WELL NUMBER	RECRD TN NUMBER	OWNER	WELL TYPE	LOCAL DESIGNATION	YEAR CLOSED	-----CALENDAR YEAR EXTRACTIIONS-----												
						2007	2008	2009	2010	2011	2012	2013	2014	2015	2016	2017	AVG	
01S/03W-20F03S	3602241	CARTER, JAMES	W	ALMOND	2007	0	0	0	0	0	0	0	0	0	0	0	0	0
01S/03W-20H01S	3600182	GLADYSTA WELL & WATER COMPANY	W	1	1978	0	0	0	0	0	0	0	0	0	0	0	0	0
01S/03W-20H02S	3600182-	GLADYSTA WELL & WATER COMPANY	W			140	133	37	25	0	0	0	0	0	0	0	67	
01S/03W-20P	3600270	WARMINGTON, ROBERT P.	W	RDLNDS 1	1979	0	0	0	0	0	0	0	0	0	0	0	0	
01S/03W-20Q	0000164	MCCALLA BROS.	W		1984	0	0	0	0	0	0	0	0	0	0	0	0	
01S/03W-20R	3600091	JEWEL WATER COMPANY	W	1	1976	0	0	0	0	0	0	0	0	0	0	0	0	
01S/03W-20R01S	3600123	NICKERSON WATER COMPANY	W	1	1988	0	0	0	0	0	0	0	0	0	0	0	0	
01S/03W-21A	3601046	RAMIREZ, J. J.	W	STOWE	1956	0	0	0	0	0	0	0	0	0	0	0	0	
01S/03W-21A	3601046-	RAMIREZ, J. J.	W	STOWE	2007	0	0	0	0	0	0	0	0	0	0	0	0	
01S/03W-21E	3601102	MAJESTIC MANAGEMENT	W	2 / MASCART	2007	0	0	0	0	0	0	0	0	0	0	0	0	
01S/03W-21E	3601751	HILLWOOD	W	ALABAMA/CHRISTINA	2014	0	0	0	0	0	0	0	0	0	0	0	0	
01S/03W-21G01S	3600526	REDLANDS FARMING	W	LUGONIA	1981	0	0	0	0	0	0	0	0	0	0	0	0	
01S/03W-21H01S	3601298	REDLANDS, CITY OF	W	32		0	406	0	44	0	0	0	0	0	0	0	90	
01S/03W-21H06S	3602031	REDLANDS, CITY OF	W	30-A		103	18	0	398	631	0	0	0	0	0	0	230	
01S/03W-21H07S	3602036	REDLANDS, CITY OF	W	31-A		215	33	526	83	0	0	0	0	0	0	0	171	
01S/03W-21K01S	3600510	REDLANDS, CITY OF	W	LUGO #1	2003	0	0	0	0	0	0	0	0	0	0	0	0	
01S/03W-21M01S	3600124	NICKERSON WATER COMPANY NO 2	W	2	1981	0	0	0	0	0	0	0	0	0	0	0	0	
01S/03W-21M02S	0000165	SANDY'S RESTAURANT	W		2005	0	0	0	0	0	0	0	0	0	0	0	0	
01S/03W-21P01S	3600107	B M I FUNDS	W	COLTON 1	1966	0	0	0	0	0	0	0	0	0	0	0	0	
01S/03W-21R01S	3600001-	SMITH TRACT WELL COMPANY	W		1972	0	0	0	0	0	0	0	0	0	0	0	0	
01S/03W-21R02S	3600001	SMITH TRACT WELL COMPANY	W	11	1978	0	0	0	0	0	0	0	0	0	0	0	0	
01S/03W-22A01S	3602106	REDLANDS, CITY OF	W		1968	0	0	0	0	0	0	0	0	0	0	0	0	
01S/03W-22A02S	3602032	REDLANDS, CITY OF	W	35		0	0	0	0	0	0	0	0	0	0	0	0	
01S/03W-22F	3601099	PENN WELL COMPANY	W	1	1957	0	0	0	0	0	0	0	0	0	0	0	0	
01S/03W-22F	3601405	PENN WELL COMPANY	W	2	1981	0	0	0	0	0	0	0	0	0	0	0	0	
01S/03W-23A03S	3601585	BEAR VALLEY MUTUAL WATER COMPANY	W	SBDNO AV 1 NELSON		0	42	344	16	12	83	0	0	0	0	0	0	
01S/03W-23A03S	3601647	JUDSON MUTUAL WATER COMPANY	W	1	1982	0	0	0	0	0	0	0	0	0	0	0	0	
01S/03W-23A05S	3600019	REDLANDS, CITY OF	W	GR REES 1		1,826	1,737	1,596	923	693	1,355	0	0	0	0	0	0	
01S/03W-23F	3600933	NORTHSIDE WATER COMPANY	W	1	1978	0	0	0	0	0	0	0	0	0	0	0	0	
01S/03W-24A01S	3600748	REDLANDS, CITY OF	W	MENTONE ACRES #1-OL		128	82	99	93	113	103	0	0	0	0	0	0	
01S/03W-24C	3600023	BEAR VALLEY MUTUAL WATER COMPANY	W	JUDSON1		0	0	0	0	0	0	0	0	0	0	0	0	
01S/03W-24Q	0000156	WESTERN FRUIT GROWERS	W		1979	0	0	0	0	0	0	0	0	0	0	0	0	
01S/03W-25N01S	3600049	REDLANDS COUNTRY CLUB	W	MORRISON	1978	0	0	0	0	0	0	0	0	0	0	0	0	
01S/03W-25N02S	3600049-	REDLANDS COUNTRY CLUB	W	MORRISON/HOBBS	2006	0	0	0	0	0	0	0	0	0	0	0	0	
01S/03W-26C01S	3602211	REDLANDS, CITY OF	W	37 SYLVAN PARK		0	0	0	0	0	0	0	0	0	0	0	0	
01S/03W-27E02S	3601300	REDLANDS, CITY OF	W	40	1988	0	0	0	0	0	0	0	0	0	0	0	0	
01S/03W-28B01S	3600608	EAST BARTON WATER COMPANY	W	BARTON	1971	0	0	0	0	0	0	0	0	0	0	0	0	



**WESTERN - SAN BERNARDINO WATERMASTER  
VERIFIED PRODUCTION DATA - NON PLAINTIFFS  
CROSS INDEX BY STATE WELL NUMBER  
SAN BERNARDINO BASIN**

STATE WELL NUMBER	RECRD TN NUMBER	OWNER	WELL TYPE	LOCAL DESIGNATION	YEAR CLOSED	-----CALENDAR YEAR EXTRACTIONS-----											
						2013	2014	2015	2016	2017	2018	2019	2020	2021	2022	AVG	
01S/03W-28C01S	3600075	GRANT WATER COMPANY	W	GRANT	1991	0	0	0	0	0	0	0	0	0	0	0	0
01S/03W-28D01S	3601092	KANSAS STREET MUTUAL WATER COMPANY	W	KANSAS		0	0	0	0	0	0	0	0	0	0	0	0
01S/03W-28H01S	3601301	REDLANDS, CITY OF	W	41	1966	219	139	139	103	94	139						
01S/03W-28J01S	3600085	REDLANDS, CITY OF	W	NY ST 1		0	0	0	0	0	0	0	0	0	0	0	0
01S/03W-28K01S	3602346	REDLANDS, CITY OF	W	NEW YORK ST. WELL		806	956	1,084	887	727	892						
01S/03W-28L	3600651	MOUNTAIN VIEW GENERATING STATION	W		1977	0	0	0	0	0	0	0	0	0	0	0	0
01S/03W-28M	3601649	HOOVER WELL	W	HOOVER	1978	0	0	0	0	0	0	0	0	0	0	0	0
01S/03W-28N	3601649	RAMIREZ, J. J.	W	HOOVER		0	0	0	0	0	0	0	0	0	0	0	0
01S/03W-29A01S	3600766	ELTINGE & GRAZIADIO	W	COLTAMA	1971	0	0	0	0	0	0	0	0	0	0	0	0
01S/03W-29B	3600708	LA ROSSE, CHARLES H	W	GOODWIN	1966	0	0	0	0	0	0	0	0	0	0	0	0
01S/03W-29B01S	3601932	IOWA STREET WELL	W		1974	0	0	0	0	0	0	0	0	0	0	0	0
01S/03W-29D	3601280	YAHIKU, PAUL	W	SOUTH 1	1981	0	0	0	0	0	0	0	0	0	0	0	0
01S/03W-29E	3601753	RANCHO CITRUS AMIGOS	W	PARK AVE 1	1971	0	0	0	0	0	0	0	0	0	0	0	0
01S/03W-29H	3600817	WOEHR MUTUAL WATER COMPANY	W		1991	0	0	0	0	0	0	0	0	0	0	0	0
01S/03W-29J01S	3600415	RAMIREZ, J. J.	W			212	140	162	127	132	155						
01S/03W-29K	3600493	MONTE LLC	W	2 NEW WELL	2006	0	0	0	0	0	0	0	0	0	0	0	0
01S/03W-29L	3600494	MONTE LLC	W	1 OLD WELL		66	66	64	66	43	61						
01S/03W-29Q01S	3603655	REDLANDS, CITY OF	W	#38		1,957	1,821	1,404	1,044	1,098	1,465						
01S/03W-29Q02S	3603760	REDLANDS, CITY OF	W	WELL 39		1,237	1,096	365	0	10	542						
01S/03W-30D	3601637	REDLANDS, CITY OF	W		1977	0	0	0	0	0	0	0	0	0	0	0	0
01S/03W-30K	3601131	FRINK RANCH	W	1	1958	0	0	0	0	0	0	0	0	0	0	0	0
01S/03W-30L	3601728	RAMIREZ, J. J.	W	FRINK'S #1		0	0	0	0	0	0	0	0	0	0	0	0
01S/03W-30M	3601910	LOMA LINDA UNIVERSITY	W	PUFFER	1975	0	0	0	0	0	0	0	0	0	0	0	0
01S/03W-30N	3600468	SAN BERNARDINO COUNTY - FACILITY MANAGEM	W	BAHR 1	1971	0	0	0	0	0	0	0	0	0	0	0	0
01S/03W-30O	0000015	BREAK, ALLEN ESTATE	W			1	1	1	1	1	1						
01S/03W-30P	3600053	REDLANDS, CITY OF	W	1, BRYN MAWR		0	0	0	0	0	0	0	0	0	0	0	0
01S/03W-30Q	3600054	REDLANDS, CITY OF	W	2, BRYN MAWR MUTUAL	1964	0	0	0	0	0	0	0	0	0	0	0	0
01S/03W-30R	3600055	REDLANDS, CITY OF	W	3, BRYN MAWR MUTUAL	1975	0	0	0	0	0	0	0	0	0	0	0	0
01S/03W-30S	3602109	REDLANDS, CITY OF	W	4, BRYN MAWR		0	0	0	0	0	0	0	0	0	0	0	0
01S/03W-30T	0000128	STEWART, WILLARD	W		1978	0	0	0	0	0	0	0	0	0	0	0	0
01S/03W-30U	3601130	SAN BERNARDINO COUNTY FLOOD CONTROL	W	NICK'S WELL		0	0	0	0	0	0	0	0	0	0	0	0
01S/03W-30V	0000178	KUHN, RICHARD J.	W			0	0	0	0	0	0	0	0	0	0	0	0
01S/03W-30W	3600160	CANYON RANCH	W	GUNTER		0	0	0	0	0	0	0	0	0	0	0	0
01S/03W-30X	3600523	REDLANDS FARMING	W	HNTSCHKE	1980	0	0	0	0	0	0	0	0	0	0	0	0
01S/03W-30Y	0000070	HORTON,	W	LA PAPER BOX		259	266	356	372	154	281						
01S/03W-30Z	3602065	REDLANDS, CITY OF	W	LEE WELL	1978	0	0	0	0	0	0	0	0	0	0	0	0
01S/03W-30AA	3602065-	REDLANDS, CITY OF	W	LEE WELL		0	0	0	0	0	0	0	0	0	0	0	0

**WESTERN - SAN BERNARDINO WATERMASTER  
VERIFIED PRODUCTION DATA - NON PLAINTIFFS  
CROSS INDEX BY STATE WELL NUMBER  
SAN BERNARDINO BASIN**

STATE WELL NUMBER	RECRDTN NUMBER	OWNER	WELL TYPE	LOCAL DESIGNATION	YEAR CLOSED	2013	2014	2015	2016	2017	AVG
01S/03W-32K	3601173	SOJKA, DONALD R.	W		1980	0	0	0	0	0	0
01S/03W-33C01S	3602119	LAKESIDE AVENUE MUTUAL WELL COMPANY	W	REDLANDS	1974	0	0	0	0	0	0
01S/03W-33D	3600036	BROOKSIDE DAIRY INC	W	1	1989	0	0	0	0	0	0
01S/03W-33D01S	3602917	REDLANDS-BRANSON DEVELOPMENT (BROOKSI	W	STATER BROS PLAZA		12	13	20	8	8	12
01S/03W-35E	3601289	REDLANDS, CITY OF	W	4R	1979	0	0	0	0	0	0
01S/03W-35G07S	3601292	REDLANDS, CITY OF	W	11		54	81	92	85	126	88
01S/03W-35G08S	3601291	REDLANDS, CITY OF	W	10		0	43	0	0	0	9
01S/03W-35G09S	3601294	REDLANDS, CITY OF	W	13		0	76	0	0	0	15
01S/03W-35G11S	3601297	REDLANDS, CITY OF	W	17	2010	0	0	0	0	0	0
01S/03W-35H02S	3601293	REDLANDS, CITY OF	W	12	2006	0	0	0	0	0	0
01S/03W-35H03S	3601296	REDLANDS, CITY OF	W	16		675	589	540	12	35	370
01S/03W-35H04S	3601295	REDLANDS, CITY OF	W	14		0	0	0	0	0	0
01S/03W-35H08S	3600005	REDLANDS, CITY OF	W	LUETCKE	1981	0	0	0	0	0	0
01S/04W-01A	3602069	ARROYO VERDE MUTUAL WATER COMPANY	W		2005	0	0	0	0	0	0
01S/04W-01A02S	3602068	ARROYO VERDE MUTUAL WATER COMPANY	W		2005	0	0	0	0	0	0
01S/04W-01B04S	3601657	EAST VALLEY WATER DISTRICT	W	PL 7	2000	0	0	0	0	0	0
01S/04W-01D	0000051	EAST VALLEY WATER DISTRICT	W	PLANT NO 96	2005	0	0	0	0	0	0
01S/04W-01E02S	3601668	EAST VALLEY WATER DISTRICT	W	PL 22	2000	0	0	0	0	0	0
01S/04W-01F02S	3600926	EAST VALLEY WATER DISTRICT	W	PL 115	2003	0	0	0	0	0	0
01S/04W-01J08S	3601661	EAST VALLEY WATER DISTRICT	W	PL 10	2003	0	0	0	0	0	0
01S/04W-01K04S	3601665	EAST VALLEY WATER DISTRICT	W	PL 14		0	0	0	0	0	0
01S/04W-01P01S	3602130	EASTWOOD FARMS COMMUNITY WATER USERS	W	1	2002	0	0	0	0	0	0
01S/04W-01P02S	3602131	EASTWOOD FARMS COMMUNITY WATER USERS	W	2	2002	0	0	0	0	0	0
01S/04W-01Q01S	3600925	EAST VALLEY WATER DISTRICT	W	PL 100	2003	0	0	0	0	0	0
01S/04W-02A	3600183	EAST VALLEY WATER DISTRICT	W	PL 12A		1	1	0	0	0	0
01S/04W-02A	3692174	EAST VALLEY WATER DISTRICT	W	PL 60	2003	0	0	0	0	0	0
01S/04W-02A05S	3602174	EAST VALLEY WATER DISTRICT	W	PL 105	1984	0	0	0	0	0	0
01S/04W-02B	3602066	SAN BERNARDINO, CITY OF	W	PL 105 / MYERS	2000	0	0	0	0	0	0
01S/04W-02D	3600399	VICTORIA GUERNSEY	W	1, VAN LOON/BELVAN		0	0	0	0	0	0
01S/04W-02J	0000012	BERMAN, BUD	W	1	1968	0	0	0	0	0	0
01S/04W-02K	0000011	BERMAN, BUD	W	OLD WELL	2006	0	0	0	0	0	0
01S/04W-02K	3602007	BERMAN, BUD	W	2	1962	0	0	0	0	0	0
01S/04W-02K01S	3600730	SAN BERNARDINO, CITY OF	W	ANTIL #3	2009	0	0	0	0	0	0
01S/04W-02K02S	3600731	SAN BERNARDINO, CITY OF	W	ANTIL #5	1981	0	0	0	0	0	0
01S/04W-02K03S	3600734	SAN BERNARDINO, CITY OF	W	ANTIL #4		0	0	0	0	0	0
01S/04W-02K04S	3600733	SAN BERNARDINO, CITY OF	W	ANTIL #1	1981	0	0	0	0	0	0

**WESTERN - SAN BERNARDINO WATERMASTER  
VERIFIED PRODUCTION DATA - NON PLAINTIFFS  
CROSS INDEX BY STATE WELL NUMBER  
SAN BERNARDINO BASIN**

STATE WELL NUMBER	RECRDTN NUMBER	OWNER	WELL TYPE	LOCAL DESIGNATION	YEAR CLOSED	2013	2014	2015	2016	2017	AVG
01S/04W-02K05S	3600732	SAN BERNARDINO, CITY OF	W	ANTIL #2	1978	0	0	0	0	0	0
01S/04W-02K08S	3602422	SAN BERNARDINO, CITY OF	W	ANTIL 6		0	125	1	0	0	25
01S/04W-02L	0000042	EAST VALLEY WATER DISTRICT	W	PLANT NO 75	2005	0	0	0	0	0	0
01S/04W-02N01S	3601664	EAST VALLEY WATER DISTRICT	W	PL 13	2003	0	0	0	0	0	0
01S/04W-02Q04S	3601663	EAST VALLEY WATER DISTRICT	W	PL 12		0	0	0	0	0	0
01S/04W-02Q05S	3601662	EAST VALLEY WATER DISTRICT	W	PL 11	2000	0	0	0	0	0	0
01S/04W-02Q10S	3602563	EAST VALLEY WATER DISTRICT	W	PL 11A		230	96	501	384	496	341
01S/04W-02R	3601582	EAST VALLEY WATER DISTRICT	W	PL 119	2003	0	0	0	0	0	0
01S/04W-03A04S	3603692	SAN BERNARDINO, CITY OF	W	EPA #5		1,213	302	10	219	485	446
01S/04W-03B03S	3603691	SAN BERNARDINO, CITY OF	W	EPA #4		2,210	2,344	2,520	1,787	2,056	2,183
01S/04W-03C03S	3603689	SAN BERNARDINO, CITY OF	W	EPA #2		2,337	2,169	2,402	1,689	2,052	2,130
01S/04W-03C04S	3603690	SAN BERNARDINO, CITY OF	W	EPA #3		2,613	2,675	309	2,382	1,930	1,982
01S/04W-03D01S	3600722	SAN BERNARDINO, CITY OF	W	11TH & E ST (ACACIA)	1968	0	0	0	0	0	0
01S/04W-03D04S	3603688	SAN BERNARDINO, CITY OF	W	EPA #1		2,299	2,093	2,047	666	2,208	1,863
01S/04W-03J05S	3602265	SAN BERNARDINO, CITY OF	W	7TH ST		46	48	49	56	0	40
01S/04W-04B04S	3603207	SAN BERNARDINO, CITY OF	W	10TH & J ST		1,680	1,594	894	1,429	1,105	1,340
01S/04W-04D02S	3603206	SAN BERNARDINO, CITY OF	W	OLIVE/GARNER		1,184	1,009	311	947	721	834
01S/04W-04E01S	3603141	SAN BERNARDINO VALLEY M.W.D.	W	9TH ST.	2011	0	0	0	0	0	0
01S/04W-04F02S	3603174	SAN BERNARDINO VALLEY M.W.D.	W	PERRIS ST		0	0	0	0	0	0
01S/04W-05E05S	3601848	WEST VALLEY WATER DIST	W	#15 9TH & PENNSYLVAN		1,052	898	1,021	643	900	903
01S/04W-05F01S	3603965	SAN BERNARDINO VALLEY M.W.D.	W	9TH STREET SOUTH		3,493	3,242	2,074	2,058	1,831	2,540
01S/04W-05F02S	3603964	SAN BERNARDINO VALLEY M.W.D.	W	9TH STREET NORTH		3,007	4,004	4,152	3,585	3,089	3,567
01S/04W-05M	3601309	TRI-CITY CONCRETE	W	PLANT	1979	0	0	0	0	0	0
01S/04W-05R	3601252	COLTON, CITY OF	W	6	1972	0	0	0	0	0	0
01S/04W-06B01S	3603030	RIALTO, CITY OF	W	CITY #5		0	0	0	0	0	0
01S/04W-06C04S	3601929	RIALTO, CITY OF	W	CITY #6		0	0	0	0	0	0
01S/04W-06H02S	3601003	WEST VALLEY WATER DIST	W	#13 / RAYNOR 4	1977	0	0	0	0	0	0
01S/04W-06H03S	3602766	WEST VALLEY WATER DIST	W	#30 WASHINGTON/BSLIN		774	603	566	708	1,400	810
01S/04W-06H04S	3603538	RIALTO, CITY OF	W	CITY #4A		1,549	864	971	1,963	514	1,172
01S/04W-06J01S	3600999	WEST VALLEY WATER DIST	W	DIXON 1	1973	0	0	0	0	0	0
01S/04W-06J02S	3601000	WEST VALLEY WATER DIST	W	#12 / DIXON 2	1967	0	0	0	0	0	0
01S/04W-07D	0000086	INLAND VALLEY DEVELOPMENT AGENCY	W	LOCAL NO.2	1997	0	0	0	0	0	0
01S/04W-08C02S	3601262	COLTON, CITY OF	W	BARNHL 18	1980	0	0	0	0	0	0
01S/04W-08C04S	3602405	COLTON, CITY OF	W	19		834	686	179	513	340	510
01S/04W-08F	3600179	ATCHISON TOPEKA & SANTA FE RAILWAY	W	4	1980	0	0	0	0	0	0
01S/04W-08F01S	3601260	COLTON, CITY OF	W	16		666	636	679	691	659	666
01S/04W-08F02S	3600178	ATCHISON TOPEKA & SANTA FE RAILWAY	W	3	1980	0	0	0	0	0	0

**WESTERN - SAN BERNARDINO WATERMASTER  
VERIFIED PRODUCTION DATA - NON PLAINTIFFS  
CROSS INDEX BY STATE WELL NUMBER  
SAN BERNARDINO BASIN**

STATE WELL NUMBER	RECRD TN NUMBER	OWNER	WELL TYPE	LOCAL DESIGNATION	YEAR CLOSED	2013	2014	2015	2016	2017	AVG
01S/04W-08F06S	3601684	TERRACE WATER COMPANY	W	LARGE 1	1978	0	0	0	0	0	0
01S/04W-08F07S	3601257	COLTON, CITY OF	W	13		767	973	697	544	362	669
01S/04W-08F08S	3601254	COLTON, CITY OF	W	8		0	0	0	0	0	0
01S/04W-08F10S	3601250	COLTON, CITY OF	W	4	1982	0	0	0	0	0	0
01S/04W-08F12S	3601684	TERRACE WATER COMPANY	W	#1 SMALL, 60 HP SUB		560	486	368	360	406	436
01S/04W-08F14S	3601685	TERRACE WATER COMPANY	W	SMALL 2	1962	0	0	0	0	0	0
01S/04W-08F14S	3601686	TERRACE WATER COMPANY	W	#2 LARGE WELL, 100HP		210	174	105	60	58	121
01S/04W-08F15S	3602793	COLTON, CITY OF	W	#21		1,597	593	885	497	340	782
01S/04W-08F17S	3603915	COLTON, CITY OF	W	#28		112	30	11	0	0	31
01S/04W-08J02S	3603704	COLTON, CITY OF	W	26		182	0	0	0	0	36
01S/04W-08J03S	3603914	COLTON, CITY OF	W	#27		1,012	1,961	1,954	799	2,141	1,573
01S/04W-08Q01S	3601253	COLTON, CITY OF	W	7	2013	0	0	0	0	0	0
01S/04W-08R	3601012	MOUNTAIN VIEW GENERATING STATION	W	STM PL 1	1977	0	0	0	0	0	0
01S/04W-08R	3601013	MOUNTAIN VIEW GENERATING STATION	W	STM PL 2	1977	0	0	0	0	0	0
01S/04W-08R	3601258	COLTON, CITY OF	W	14	2002	0	0	0	0	0	0
01S/04W-08R05S	3601251	COLTON, CITY OF	W	5	2002	0	0	0	0	0	0
01S/04W-08R07S	3602498	COLTON, CITY OF	W	6B	2002	0	0	0	0	0	0
01S/04W-09B01S	3600645	HOLMES ICE & COLD STORAGE	W		1960	0	0	0	0	0	0
01S/04W-09B03S	3600644	HOLMES ICE & COLD STORAGE	W	2	2003	0	0	0	0	0	0
01S/04W-09J01S	3600736	SAN BERNARDINO, CITY OF	W	SOUTH G ST	1978	0	0	0	0	0	0
01S/04W-09N	3601256	COLTON, CITY OF	W	PLUNGE12	1980	0	0	0	0	0	0
01S/04W-09P01S	3600735	SAN BERNARDINO, CITY OF	W	BIRCH ST	1981	0	0	0	0	0	0
01S/04W-10D	3601626	SAN BERNARDINO, CITY OF	W	CITYLOTS	1969	0	0	0	0	0	0
01S/04W-10F01S	3600723	SAN BERNARDINO, CITY OF	W	HANFORD 1	1968	0	0	0	0	0	0
01S/04W-10F01S	3690723	SOUTHERN CALIFORNIA EDISON	W	HANFORD1	1981	0	0	0	0	0	0
01S/04W-10F05S	3600724	SAN BERNARDINO, CITY OF	W	HANFORD 2	1968	0	0	0	0	0	0
01S/04W-10N06S	3600737	SAN BERNARDINO, CITY OF	W	MILL & D		505	484	465	395	316	433
01S/04W-11F	0000021	DONGLO DAIRY	W		1947	0	0	0	0	0	0
01S/04W-11F	0000075	KRANTZ DAIRY	W		2007	0	0	0	0	0	0
01S/04W-11G	0000065	HAZAS,	W		1999	0	0	0	0	0	0
01S/04W-11G	0000159	WILLIAMS DAIRY	W		2005	0	0	0	0	0	0
01S/04W-11M	0000005	BALCOM,	W		1999	0	0	0	0	0	0
01S/04W-11Q01S	3600222	SAN BERNARDINO, CITY OF	W	MCFARLAND JOHNSON	2000	0	0	0	0	0	0
01S/04W-12B05S	3601676	EAST VALLEY WATER DISTRICT	W	PL 28	2000	0	0	0	0	0	0
01S/04W-12B07S	3602564	EAST VALLEY WATER DISTRICT	W	PL 28A		870	1,410	707	331	681	800
01S/04W-12C	0000087	INLAND VALLEY DEVELOPMENT AGENCY	W	LOCAL NO. 3	1997	0	0	0	0	0	0
01S/04W-12C01S	3603647	INLAND VALLEY DEVELOPMENT AGENCY	W	NORTON #3		0	0	0	0	0	0

**WESTERN - SAN BERNARDINO WATERMASTER  
VERIFIED PRODUCTION DATA - NON PLAINTIFFS  
CROSS INDEX BY STATE WELL NUMBER  
SAN BERNARDINO BASIN**

STATE WELL NUMBER	RECRD TN NUMBER	OWNER	WELL TYPE	LOCAL DESIGNATION	YEAR CLOSED	-----CALENDAR YEAR EXTRACTIIONS-----															
						2013	2014	2015	2016	2017	2018	2019	2020	2021	2022	AVG					
01S/04W-12D	0000088	INLAND VALLEY DEVELOPMENT AGENCY	W	LOCAL NO. 4	2005	0	0	0	0	0	0	0	0	0	0	0	0	0	0	0	
01S/04W-12D	3600973	CARDIFF FARMS MUTUAL WATER COMPANY	W	1	1991	0	0	0	0	0	0	0	0	0	0	0	0	0	0	0	
01S/04W-12D	3601619	CARDIFF FARMS MUTUAL WATER COMPANY	W	2	1991	0	0	0	0	0	0	0	0	0	0	0	0	0	0	0	
01S/04W-12F	0000089	INLAND VALLEY DEVELOPMENT AGENCY	W	LOCAL NO. 5	1997	0	0	0	0	0	0	0	0	0	0	0	0	0	0	0	
01S/04W-12F	3603648	INLAND VALLEY DEVELOPMENT AGENCY	W	NORTON #5		0	0	0	0	0	0	0	0	0	0	0	0	0	0	0	
01S/04W-12G	0000092	INLAND VALLEY DEVELOPMENT AGENCY	W	LOCAL NO. 44	2005	0	0	0	0	0	0	0	0	0	0	0	0	0	0	0	
01S/04W-12N	3600291	MAYBELL, N O	W		1965	0	0	0	0	0	0	0	0	0	0	0	0	0	0	0	
01S/04W-12Q	0000091	INLAND VALLEY DEVELOPMENT AGENCY	W	NO NO. WELL	2005	0	0	0	0	0	0	0	0	0	0	0	0	0	0	0	
01S/04W-13E	0000058	GOLCONDA WATER COMPANY	W		1969	0	0	0	0	0	0	0	0	0	0	0	0	0	0	0	
01S/04W-13R01S	3602112	VICTORIA FARMS MUTUAL WATER CO	W		1966	0	0	0	0	0	0	0	0	0	0	0	0	0	0	0	
01S/04W-13R01S	3602714	VICTORIA FARMS MUTUAL WATER CO	W	NO 1	1999	0	0	0	0	0	0	0	0	0	0	0	0	0	0	0	
01S/04W-13R03S	3602247	VICTORIA FARMS MUTUAL WATER CO	W	2	1981	0	0	0	0	0	0	0	0	0	0	0	0	0	0	0	
01S/04W-13R04S	3602574	VICTORIA FARMS MUTUAL WATER CO	W	NO. 3	1999	0	0	0	0	0	0	0	0	0	0	0	0	0	0	0	
01S/04W-14A	0000001	SAN BERNARDINO COUNTY - FACILITY MANAGEM	W	AEROSPACE	2005	0	0	0	0	0	0	0	0	0	0	0	0	0	0	0	
01S/04W-14A	0000120	SANTINI,	W		2007	0	0	0	0	0	0	0	0	0	0	0	0	0	0	0	
01S/04W-14A	3602128	SAN BERNARDINO, CITY OF	W	GIFFORD PK/ #1	2007	0	0	0	0	0	0	0	0	0	0	0	0	0	0	0	
01S/04W-14B03S	3602252	SAN BERNARDINO, CITY OF	W	2	1977	0	0	0	0	0	0	0	0	0	0	0	0	0	0	0	
01S/04W-14E	0000068	HOLDEN MUTUAL WATER COMPANY	W		1999	0	0	0	0	0	0	0	0	0	0	0	0	0	0	0	
01S/04W-14F	0000069	HOLDEN MUTUAL WATER COMPANY	W	HOLDEN AVE.	1999	0	0	0	0	0	0	0	0	0	0	0	0	0	0	0	
01S/04W-14F	0000181	UNKNOWN	W	FOISTY STREET	2007	0	0	0	0	0	0	0	0	0	0	0	0	0	0	0	
01S/04W-14J	3602123	SAN BERNARDINO, CITY OF	W	NORMAN RD		0	0	0	0	0	0	0	0	0	0	0	0	0	0	0	
01S/04W-14J	3602124	SAN BERNARDINO, CITY OF	W	CENTRAL AVE	1984	0	0	0	0	0	0	0	0	0	0	0	0	0	0	0	
01S/04W-15D	3601924	NATIONAL ORANGE SHOW	W			51	34	37	24	21										33	
01S/04W-15D05S	3602285	SAN BERNARDINO, CITY OF	W	15D5	1979	0	0	0	0	0	0	0	0	0	0	0	0	0	0	0	
01S/04W-15G	0000066	HELIPORT	W		2005	0	0	0	0	0	0	0	0	0	0	0	0	0	0	0	
01S/04W-15M01S	3600035	SAN BERNARDINO, CITY OF	W		1979	0	0	0	0	0	0	0	0	0	0	0	0	0	0	0	
01S/04W-15P05S	3603582	SAN BERNARDINO, CITY OF	W	CHANDLER		689	530	876	973	0										614	
01S/04W-15P06S	3603960	SAN BERNARDINO, CITY OF	W	ORANGE SHOW RD/PRO		1	14	0	0	0										3	
01S/04W-15Q	0000142	VALLEY FARMS MUTUAL WATER COMPANY	W	NO 2 WELL	2001	0	0	0	0	0	0	0	0	0	0	0	0	0	0	0	
01S/04W-15R	0000141	VALLEY FARMS MUTUAL WATER COMPANY	W	NO 1 WASHTN	2001	0	0	0	0	0	0	0	0	0	0	0	0	0	0	0	
01S/04W-16H	3600034	SAN BERNARDINO, CITY OF	W	SMITH 1	1979	0	0	0	0	0	0	0	0	0	0	0	0	0	0	0	
01S/04W-21A	0000115	SAN BERNARDINO, CITY OF	W	SEWER PLANT 1	2006	0	0	0	0	0	0	0	0	0	0	0	0	0	0	0	
01S/04W-22A	0000123	SIX HOUSES	W		1985	0	0	0	0	0	0	0	0	0	0	0	0	0	0	0	
01S/04W-22A01S	3602499	J. G. GOLFING ENTERPRISES	W	PAYNE H 25		212	446	138	206	0										200	
01S/04W-22A01S	3602846	J. G. GOLFING ENTERPRISES	W	THORN 10 & 11		459	202	278	377	22										268	
01S/04W-22B	0000007	BARRIER,	W		2004	0	0	0	0	0	0	0	0	0	0	0	0	0	0	0	0
01S/04W-22B	0000016	CARPENTER,	W		1971	0	0	0	0	0	0	0	0	0	0	0	0	0	0	0	0

**WESTERN - SAN BERNARDINO WATERMASTER  
 VERIFIED PRODUCTION DATA - NON PLAINTIFFS  
 CROSS INDEX BY STATE WELL NUMBER  
 SAN BERNARDINO BASIN**

STATE WELL NUMBER	RECRDTN NUMBER	OWNER	WELL TYPE	LOCAL DESIGNATION	YEAR CLOSED	2013	2014	2015	2016	2017	AVG
01S/04W-22C	0000116	SAN BERNARDINO, CITY OF	W	SEWER PLANT 2	2005	0	0	0	0	0	0
01S/04W-22C05S	3603581	SAN BERNARDINO, CITY OF	W	CENTURY		770	674	499	0	0	389
01S/04W-22C06S	3603944	SAN BERNARDINO VALLEY M.W.D.	W	DE-WATERING #1		0	0	0	0	0	0
01S/04W-22F01S	3603945	SAN BERNARDINO VALLEY M.W.D.	W	DE-WATERING #2		0	0	0	0	0	0
01S/04W-22G01S	3601016	MOUNTAIN VIEW GENERATING STATION	W	THORN 1	1977	0	0	0	0	0	0
01S/04W-22M01S	0000126	SMITH MEAT PACKING PLANT	W		1999	0	0	0	0	0	0
01S/04W-23D	3600030	MEADOWBROOK DAIRY	W	IRRIG 2	2004	0	0	0	0	0	0
01S/04W-23D	3600037	MEADOWBROOK DAIRY	W	DOMESTC 1	2004	0	0	0	0	0	0
01S/04W-23K	3601823	TRI-CITY MUTUAL WATER COMPANY	W		1964	0	0	0	0	0	0
01S/04W-23N	0000133	TRI-CITY MUTUAL WATER COMPANY	W		1971	0	0	0	0	0	0
01S/04W-23N	3601316	SAN BERNARDINO, CITY OF	W	INTERCITY MUTUAL 08		0	0	0	0	0	0
01S/04W-23N04S	3602521	SAN BERNARDINO, CITY OF	W	NO 2	1977	0	0	0	0	0	0
01S/04W-23P	0000072	INTER CITY MUTUAL WATER COMPANY	W		1977	0	0	0	0	0	0
01S/04W-23R03S	3602122	SAN BERNARDINO, CITY OF	W	ROSEWOOD	1966	0	0	0	0	0	0
01S/04W-24A01S	3602759	LOMA LINDA, CITY OF	W	MT VIEW 1	1999	0	0	0	0	0	0
01S/04W-24A05S	3603719	LOMA LINDA, CITY OF	W	MTN. VIEW #3		920	801	383	714	391	642
01S/04W-24B01S	3602760	LOMA LINDA, CITY OF	W	MT VIEW 2	2000	0	0	0	0	0	0
01S/04W-24B03S	3603776	LOMA LINDA, CITY OF	W	MTN. VIEW #5		0	0	118	1	472	118
01S/04W-24B04S	3603956	LOMA LINDA, CITY OF	W	MTN. VIEW #6		1,693	1,135	1,107	630	1,594	1,232
01S/04W-24B05S	3603955	LOMA LINDA, CITY OF	W	RICHARSON #5		1,345	1,561	1,039	1,103	704	1,150
01S/04W-24C01S	3603057	LOMA LINDA, CITY OF	W	RICHARDSON #1	2016	0	0	0	0	0	0
01S/04W-24C02S	3603058	LOMA LINDA, CITY OF	W	RICHARDSON # 2	2001	0	0	0	0	0	0
01S/04W-24F	3602126	SAN BERNARDINO, CITY OF	W	GOULD #2 NEW	2007	0	0	0	0	0	0
01S/04W-24F04S	3602125	SAN BERNARDINO, CITY OF	W	GOULD #1 OLD	2007	0	0	0	0	0	0
01S/04W-24F11S	3603720	LOMA LINDA, CITY OF	W	RICHARDSON #4		0	0	0	0	0	0
01S/04W-24J	0000027	TEXACO GAS STATION	W		1984	0	0	0	0	0	0
01S/04W-24J	0000113	RIVAS,	W		1987	0	0	0	0	0	0
01S/04W-24J	0000143	VANLEUVEN, CLARENCE	W		1980	0	0	0	0	0	0
01S/04W-24J	0000144	VICTORIA SEVENTH DAY ADVENTIST	W			10	10	10	10	10	10
01S/04W-24J	0000145	MT. VIEW CHILD CARE CENTER	W		2007	0	0	0	0	0	0
01S/04W-24J	3600016	RIVAS, RAMON	W	REES 4	1981	0	0	0	0	0	0
01S/04W-24K	0000084	MOORE, R. H.	W		2007	0	0	0	0	0	0
01S/04W-24K01S	3601299	REDLANDS, CITY OF	W	34		0	0	0	0	0	0
01S/04W-24L07S	3603927	LOMA LINDA, CITY OF	W	RICHARDSON #6		1,094	1,107	709	1,020	914	969
01S/04W-24N	3602013	LOMA LINDA UNIVERSITY	W	7	1967	0	0	0	0	0	0
01S/04W-24P	3602060	SAN BERNARDINO, CITY OF	W	JOHANSSON, RUNE	1974	0	0	0	0	0	0
01S/04W-24P04S	3603523	LOMA LINDA, CITY OF	W	RICHARDSON #3		519	845	1,314	1,238	995	982

WESTERN - SAN BERNARDINO WATERMASTER  
 VERIFIED PRODUCTION DATA - NON PLAINTIFFS  
 CROSS INDEX BY STATE WELL NUMBER  
 SAN BERNARDINO BASIN

STATE WELL NUMBER	RECRD TN NUMBER	OWNER	WELL TYPE	LOCAL DESIGNATION	YEAR CLOSED	2013	2014	2015	2016	2017	AVG
01S/04W-24R	3601636	REDLANDS, CITY OF	W	LANGFORD	1973	0	0	0	0	0	0
01S/04W-24R01S	3601989	LOMA LINDA, CITY OF	W	GOLCONDA	1974	0	0	0	0	0	0
01S/04W-24R07S	3602596	LOMA LINDA, CITY OF	W	NEW GOLCONDA	1978	0	0	0	0	0	0
01S/04W-24R08S	3603721	LOMA LINDA, CITY OF	W	MTN. VIEW #4		0	0	0	0	0	0
01S/04W-25B	3602015	LOMA LINDA, CITY OF	W	NIES	1992	0	0	0	0	0	0
01S/04W-25B02S	3602011	LOMA LINDA, CITY OF	W	DART	1990	0	0	0	0	0	0
01S/04W-25C	3601384	LOMA LINDA, CITY OF	W	1	1969	0	0	0	0	0	0
01S/04W-25C	3601388	LOMA LINDA, CITY OF	W	COURT ST	1997	0	0	0	0	0	0
01S/04W-25C	3602057	LOMA LINDA, CITY OF	W	MITTLEID	1979	0	0	0	0	0	0
01S/04W-25C01S	3602012	LOMA LINDA UNIVERSITY	W	6	1984	0	0	0	0	0	0
01S/04W-25D008S	3603976	LOMA LINDA UNIVERSITY	W	ANDERSON IV		0	0	8	759	848	323
01S/04W-25D05S	3602249	LOMA LINDA UNIVERSITY	W	ANDERSON	1985	0	0	0	0	0	0
01S/04W-25D06S	3602781	LOMA LINDA UNIVERSITY	W	ANDERSON II		52	57	20	1	1	26
01S/04W-25D07S	3602855	LOMA LINDA UNIVERSITY	W	ANDERSON III		1,122	1,224	1,136	259	141	776
01S/04W-25E01S	3602017	LOMA LINDA UNIVERSITY	W	2	1964	0	0	0	0	0	0
01S/04W-25F	3602058	LOMA LINDA, CITY OF	W	CROOKS	1991	0	0	0	0	0	0
01S/04W-25G	3602016	LOMA LINDA, CITY OF	W	ROBINSON	1972	0	0	0	0	0	0
01S/04W-25G01S	3602009	LOMA LINDA UNIVERSITY	W	3	1964	0	0	0	0	0	0
01S/04W-25H02S	3602010	LOMA LINDA, CITY OF	W	VAN LEUVEN	1991	0	0	0	0	0	0
01S/04W-26A	3602008	LOMA LINDA UNIVERSITY	W	1	1980	0	0	0	0	0	0
01S/04W-26F	3601168	UNGER, V. E.	W		1977	0	0	0	0	0	0
01S/04W-26F	3603949	MONTECITO MEMORIAL PARK	W	MONTECITO #2		149	125	120	87	196	135
01S/04W-26F01S	3600119	MONTECITO MEMORIAL PARK	W	1		149	125	120	87	213	139
01S/04W-26J01S	3602014	LOMA LINDA UNIVERSITY	W	8	1974	0	0	0	0	0	0
01S/04W-27H	0000002	AHMANSON RANCH	W		1988	0	0	0	0	0	0
01S/04W-36J	3600052	WILEY, RUTH NORWOOD	W	1	1974	0	0	0	0	0	0
02N/05W-19K01S	3600710	SAN BERNARDINO, CITY OF	W	CAJON CYN		453	401	386	127	772	428
02N/05W-19Q01S	3600709	SAN BERNARDINO, CITY OF	W	VINCENT	1970	0	0	0	0	0	0
02N/05W-19Q01S	3602426	SAN BERNARDINO, CITY OF	D	VINCENT (CAJON CRK)		677	580	534	398	649	568
02N/05W-19R04S	3603471	SAN BERNARDINO, CITY OF	W	KENWOOD #1		587	247	555	588	724	540
02N/05W-19R05S	3603791	SAN BERNARDINO, CITY OF	W	KENWOOD 2		1,225	1,116	905	979	1,597	1,164
02N/05W-20H	3602385	DEVORE WATER COMPANY	W	MIDDLEMAN FALLS CK		7	7	6	6	6	6
02N/05W-21E	3602386	DEVORE WATER COMPANY	W	LETHIN SP		28	19	14	12	36	22
02N/05W-21G	3602388	DEVORE WATER COMPANY	W	KIMBARK		135	99	86	73	159	110
02N/05W-22E	3602387	DEVORE WATER COMPANY	D	E KIMBARK		31	29	24	26	0	22
02N/05W-22N	3602389	DEVORE WATER COMPANY	D	HOPPER	1968	0	0	0	0	0	0
02N/05W-27L	3603698	PAYNE, LARRY	W	OWNERS #1		1	1	1	0	0	1

**WESTERN - SAN BERNARDINO WATERMASTER  
 VERIFIED PRODUCTION DATA - NON PLAINTIFFS  
 CROSS INDEX BY STATE WELL NUMBER  
 SAN BERNARDINO BASIN**

STATE WELL NUMBER	RECRD TN NUMBER	OWNER	WELL TYPE	LOCAL DESIGNATION	YEAR CLOSED	-----CALENDAR YEAR EXTRACTIONS-----										
						2013	2014	2015	2016	2017	2018	2019	2020	2021	2022	2023
02N/05W-27L02S	3603699	PAYNE, LARRY	W	OWNERS #2		1	1	1	1	0	0	0	1			
02N/05W-27L03S	3603700	PAYNE, LARRY	W	OWNERS #3		1	1	1	1	0	0	0	1			
02N/05W-28B	3602390	DEVORE WATER COMPANY	D	SANTA FE	1968	0	0	0	0	0	0	0	0			
02N/05W-28C02S	3602383	DEVORE WATER COMPANY	W	2A		152	160	110	88	42	110					
02N/05W-28C03S	3602384	DEVORE WATER COMPANY	W	3		167	108	105	96	137	123					
02N/05W-28D	3602382	DEVORE WATER COMPANY	W	1	1957	0	0	0	0	0	0	0	0			
02N/05W-28D	3602391	DEVORE WATER COMPANY	D	CASADY	1968	0	0	0	0	0	0	0	0			
02N/05W-33D01S	3603936	SAN BERNARDINO COUNTY - FACILITY MANAGEM	W	GLEN HELEN #5		102	28	62	48	67	61					
02N/05W-33E01S	3602428	DEVORE WATER COMPANY	W	4		33	51	21	27	21	31					
02N/05W-33F	3603934	SAN BERNARDINO COUNTY - FACILITY MANAGEM	W	GLEN HELEN 3		231	259	197	88	402	235					
02N/05W-33G01S	3603935	SAN BERNARDINO COUNTY - FACILITY MANAGEM	W	GLEN HELEN 4		194	209	140	92	175	162					
02N/05W-33G02S	3603937	SAN BERNARDINO COUNTY - FACILITY MANAGEM	W	GLEN HELEN #6		444	307	224	155	133	253					
02N/06W-26L01S	3600590	FONTANA UNION WATER COMPANY	W	MILLER NARROWS 2	1986	0	0	0	0	0	0	0	0			
02N/06W-26L02S	3600588	FONTANA UNION WATER COMPANY	W	MILLER NARROWS #1	1981	0	0	0	0	0	0	0	0			
02S/02W-06D	0000020	CRYSTAL SPRINGS	W			1	1	1	1	1	1	1	1			
02S/03W-01D01S	3600918	REDLANDS, CITY OF	W	1, REDLANDS HEIGHTS		304	382	336	365	393	356					
02S/03W-03K01S	3602082	REDLANDS, CITY OF	W	36 (CEMETERY)		190	198	133	68	93	136					
02S/03W-05A02S	3601632	DEER PARK LLC	W	CLOCK CYN		0	0	0	150	256	81					
<b>TOTALS FOR 795 WELLS</b>						164,993	160,984	129,928	117,382	157,096	146,077					



SAN BERNARDINO BASIN AREA,  
CROSS INDEX BY RECORDATION NUMBER

WESTERN - SAN BERNARDINO WATERMASTER  
 VERIFIED PRODUCTION DATA - NON PLAINTIFFS  
 CROSS INDEX BY RECORDATION NUMBER  
 SAN BERNARDINO BASIN

RECRD TN NUMBER	STATE WELL NUMBER	OWNER	FACILITY MANAGEM	WELL TYPE	LOCAL DESIGNATION	YEAR CLOSED	-----CALENDAR YEAR EXTRACTIONS-----																	
							2005	2006	2007	2008	2009	2010	2011	2012	2013	2014	2015	2016	2017	AVG				
0000001	01S/04W-14A	SAN BERNARDINO COUNTY -	AEROSPACE	W		2005	0	0	0	0	0	0	0	0	0	0	0	0	0	0	0	0	0	0
0000002	01S/04W-27H	AHMANSON RANCH		W		1988	0	0	0	0	0	0	0	0	0	0	0	0	0	0	0	0	0	0
0000003	01N/04W-25R	ANDERSON, W.D.		W		1999	0	0	0	0	0	0	0	0	0	0	0	0	0	0	0	0	0	0
0000004	01N/03W-34H	ARNOLD RANCH		W		1978	0	0	0	0	0	0	0	0	0	0	0	0	0	0	0	0	0	0
0000005	01S/04W-11M	BALCOM,		W		1999	0	0	0	0	0	0	0	0	0	0	0	0	0	0	0	0	0	0
0000006	01N/03W-34K	BALDWIN,		W		1978	0	0	0	0	0	0	0	0	0	0	0	0	0	0	0	0	0	0
0000007	01S/04W-22B	BARRIER,		W		2004	0	0	0	0	0	0	0	0	0	0	0	0	0	0	0	0	0	0
0000008	01N/03W-31Q	BASELINE LAUNDRY		W		1990	0	0	0	0	0	0	0	0	0	0	0	0	0	0	0	0	0	0
0000009	01N/04W-14R	BATCHELOR,		W			1	1	1	1	1	1	1	1	1	1	1	1	1	1	1	1	1	1
0000010	01N/04W-14R	BATCHELOR,		D		2012	0	0	0	0	0	0	0	0	0	0	0	0	0	0	0	0	0	0
0000011	01S/04W-02K	BERMAN, BUD		W	OLD WELL	1962	0	0	0	0	0	0	0	0	0	0	0	0	0	0	0	0	0	0
0000012	01S/04W-02J	BERMAN, BUD		W		2006	0	0	0	0	0	0	0	0	0	0	0	0	0	0	0	0	0	0
0000013	01S/02W-22E	BLISS,		W		1988	0	0	0	0	0	0	0	0	0	0	0	0	0	0	0	0	0	0
0000014	01N/04W-14J	BOUCHER,		W		2012	0	0	0	0	0	0	0	0	0	0	0	0	0	0	0	0	0	0
0000015	01S/03W-31A	BREAK, ALLEN ESTATE		W			1	1	1	1	1	1	1	1	1	1	1	1	1	1	1	1	1	1
0000016	01S/04W-22B	CARPENTER,		W		1971	0	0	0	0	0	0	0	0	0	0	0	0	0	0	0	0	0	0
0000017	01S/03W-03F	EAST VALLEY WATER DISTRICT		W		1978	0	0	0	0	0	0	0	0	0	0	0	0	0	0	0	0	0	0
0000018	01N/03W-27R	COOK CANYON		D			0	0	0	0	0	0	0	0	0	0	0	0	0	0	0	0	0	0
0000020	02S/02W-06D	CRYSTAL SPRINGS		W			1	1	1	1	1	1	1	1	1	1	1	1	1	1	1	1	1	1
0000021	01S/04W-11F	DONGLO DAIRY		W		1947	0	0	0	0	0	0	0	0	0	0	0	0	0	0	0	0	0	0
0000022	01S/03W-17R	DANIELS, HAROLD		W	RANCH	1973	0	0	0	0	0	0	0	0	0	0	0	0	0	0	0	0	0	0
0000023	01S/03W-17C03S	DANIELS, HAROLD		W	DOMESTIC WELL	2005	0	0	0	0	0	0	0	0	0	0	0	0	0	0	0	0	0	0
0000025	01N/04W-24C	DILLSON MUTUAL WATER COMPANY		W	DILLSON AVE	1969	0	0	0	0	0	0	0	0	0	0	0	0	0	0	0	0	0	0
0000026	01N/04W-13P	DILLSON MUTUAL WATER COMPANY		W	HARRISON CYN	1969	0	0	0	0	0	0	0	0	0	0	0	0	0	0	0	0	0	0
0000027	01S/04W-24J	TEXACO GAS STATION		W		1984	0	0	0	0	0	0	0	0	0	0	0	0	0	0	0	0	0	0
0000028	01S/02W-06Q	EAST HIGHLAND RANCH		D	TUNNEL DIVERSION		0	0	0	0	0	0	0	0	0	0	0	0	0	0	0	0	0	0
0000029	01N/03W-35B	EAST HIGHLANDS ORANGE COMPANY		D	BOX SPRING	1980	0	0	0	0	0	0	0	0	0	0	0	0	0	0	0	0	0	0
0000030	01N/03W-30C	EAST VALLEY WATER DISTRICT		W	PLANT NO 36	1958	0	0	0	0	0	0	0	0	0	0	0	0	0	0	0	0	0	0
0000032	01S/03W-04P	EAST VALLEY WATER DISTRICT		W	PLANT NO 43	2005	0	0	0	0	0	0	0	0	0	0	0	0	0	0	0	0	0	0
0000033	01S/03W-05R	EAST VALLEY WATER DISTRICT		W	PLANT NO 44	2005	0	0	0	0	0	0	0	0	0	0	0	0	0	0	0	0	0	0
0000034	01N/03W-31A	EAST VALLEY WATER DISTRICT		W	PLANT NO 45	2005	0	0	0	0	0	0	0	0	0	0	0	0	0	0	0	0	0	0
0000035	01S/03W-05Q	EAST VALLEY WATER DISTRICT		W	PLANT NO 46	2005	0	0	0	0	0	0	0	0	0	0	0	0	0	0	0	0	0	0
0000036	01N/04W-36H	EAST VALLEY WATER DISTRICT		W	PLANT NO 52	2005	0	0	0	0	0	0	0	0	0	0	0	0	0	0	0	0	0	0
0000037	01S/03W-06Q	EAST VALLEY WATER DISTRICT		W	PLANT NO 69	2005	0	0	0	0	0	0	0	0	0	0	0	0	0	0	0	0	0	0
0000038	01N/03W-31D	EAST VALLEY WATER DISTRICT		W	PLANT NO 70	2005	0	0	0	0	0	0	0	0	0	0	0	0	0	0	0	0	0	0
0000039	01S/03W-06E	EAST VALLEY WATER DISTRICT		W	PLANT NO 71	2005	0	0	0	0	0	0	0	0	0	0	0	0	0	0	0	0	0	0
0000040	01S/03W-06B	EAST VALLEY WATER DISTRICT		W	PLANT NO 72	2005	0	0	0	0	0	0	0	0	0	0	0	0	0	0	0	0	0	0

**WESTERN - SAN BERNARDINO WATERMASTER  
VERIFIED PRODUCTION DATA - NON PLAINTIFFS  
CROSS INDEX BY RECORDATION NUMBER  
SAN BERNARDINO BASIN**

RECRD TN NUMBER	STATE WELL NUMBER	OWNER	WELL TYPE	LOCAL DESIGNATION	YEAR CLOSED	-----CALENDAR YEAR EXTRACTIONS-----											
						2013	2014	2015	2016	2017	2018	2019	2020	2021	2022	AVG	
0000041	01S/03W-06C	EAST VALLEY WATER DISTRICT	W	PLANT NO 74	2005	0	0	0	0	0	0	0	0	0	0	0	0
0000042	01S/04W-02L	EAST VALLEY WATER DISTRICT	W	PLANT NO 75	2005	0	0	0	0	0	0	0	0	0	0	0	0
0000043	01S/03W-06P	EAST VALLEY WATER DISTRICT	W	PLANT NO 78	2005	0	0	0	0	0	0	0	0	0	0	0	0
0000044	01S/03W-05Q	EAST VALLEY WATER DISTRICT	W	PLANT NO 80	2005	0	0	0	0	0	0	0	0	0	0	0	0
0000045	01S/03W-06M	EAST VALLEY WATER DISTRICT	W	PLANT NO 81	2005	0	0	0	0	0	0	0	0	0	0	0	0
0000046	01S/03W-06Q	EAST VALLEY WATER DISTRICT	W	PLANT NO 83	2005	0	0	0	0	0	0	0	0	0	0	0	0
0000047	01S/03W-03N	EAST VALLEY WATER DISTRICT	W	PLANT NO 84	2005	0	0	0	0	0	0	0	0	0	0	0	0
0000048	01N/04W-25D	EAST VALLEY WATER DISTRICT	W	PLANT NO 85	2005	0	0	0	0	0	0	0	0	0	0	0	0
0000049	01S/03W-03N	EAST VALLEY WATER DISTRICT	W	PLANT NO 93	2005	0	0	0	0	0	0	0	0	0	0	0	0
0000050	01S/03W-05J	EAST VALLEY WATER DISTRICT	W	PLANT NO 95	2005	0	0	0	0	0	0	0	0	0	0	0	0
0000051	01S/04W-01D	EAST VALLEY WATER DISTRICT	W	PLANT NO 96	2005	0	0	0	0	0	0	0	0	0	0	0	0
0000052	01S/03W-06N	EAST VALLEY WATER DISTRICT	W	PLANT NO 97	2005	0	0	0	0	0	0	0	0	0	0	0	0
0000053	01S/03W-04R	QUALITY FARMS	W	NO. 102	2007	0	0	0	0	0	0	0	0	0	0	0	0
0000054	01N/04W-08N	ELLENA, JOHN B.	W		1977	0	0	0	0	0	0	0	0	0	0	0	0
0000055	01S/02W-24C	ELLGOOD,	W			0	0	0	0	0	0	0	0	0	0	0	0
0000056	01S/02W-22E	FARROW,	W			5	5	5	5	5	5	5	5	5	5	5	5
0000057	01S/02W-29C	FINCH,	W	FINCH	2004	0	0	0	0	0	0	0	0	0	0	0	0
0000058	01S/04W-13E	GOLCONDA WATER COMPANY	W		1969	0	0	0	0	0	0	0	0	0	0	0	0
0000059	01S/03W-04Q	EAST VALLEY WATER DISTRICT	W	PLANT NO 106	1974	0	0	0	0	0	0	0	0	0	0	0	0
0000060	01S/02W-16L	HAGAR,	W		2007	0	0	0	0	0	0	0	0	0	0	0	0
0000061	01N/04W-13Q	HARDISON,	W	KING STREET MUTUAL		1	1	1	1	1	1	1	1	1	1	1	1
0000062	01S/03W-04J01S	HARRISON,	W		2007	0	0	0	0	0	0	0	0	0	0	0	0
0000063	01N/04W-13N	HARRISON CANYON	W		2012	0	0	0	0	0	0	0	0	0	0	0	0
0000064	01N/04W-13N	HARRISON CANYON	W			1	1	1	1	1	1	1	1	1	1	1	1
0000065	01S/04W-11G	HAZAS,	W		1999	0	0	0	0	0	0	0	0	0	0	0	0
0000066	01S/04W-15G	HELIPORT	W		2005	0	0	0	0	0	0	0	0	0	0	0	0
0000067	01S/02W-31B	HILL,	W		2004	0	0	0	0	0	0	0	0	0	0	0	0
0000068	01S/04W-14E	HOLDEN MUTUAL WATER COMPANY	W		1999	0	0	0	0	0	0	0	0	0	0	0	0
0000069	01S/04W-14F	HOLDEN MUTUAL WATER COMPANY	W	HOLDEN AVE.	1999	0	0	0	0	0	0	0	0	0	0	0	0
0000070	01S/03W-32J	HORTON,	W	LA PAPER BOX		259	266	356	372	154	281						
0000071	01S/03W-03D	HUNTER,	W		1978	0	0	0	0	0	0	0	0	0	0	0	0
0000072	01S/04W-23P	INTER CITY MUTUAL WATER COMPANY	W		1977	0	0	0	0	0	0	0	0	0	0	0	0
0000073	01N/04W-14R	KING,	W			1	1	1	1	1	1	1	1	1	1	1	1
0000074	01S/02W-32B	KOCH,	W		2005	0	0	0	0	0	0	0	0	0	0	0	0
0000075	01S/04W-11F	KRANTZ DAIRY	W		2007	0	0	0	0	0	0	0	0	0	0	0	0
0000076	01S/03W-06L	EAST VALLEY WATER DISTRICT	W	LANKERSHIM A	2005	0	0	0	0	0	0	0	0	0	0	0	0
0000077	01S/03W-06F	EAST VALLEY WATER DISTRICT	W	MCKINLEY ST.	2005	0	0	0	0	0	0	0	0	0	0	0	0

**WESTERN - SAN BERNARDINO WATERMASTER  
VERIFIED PRODUCTION DATA - NON PLAINTIFFS  
CROSS INDEX BY RECORDATION NUMBER  
SAN BERNARDINO BASIN**

RECRD TN NUMBER	STATE WELL NUMBER	OWNER	WELL TYPE	LOCAL DESIGNATION	YEAR CLOSED	-----CALENDAR YEAR EXTRACTIONS-----														
						2013	2014	2015	2016	2017	2018	2019	2020	2021	2022	AVG				
0000078	01S/02W-28M	DANGERMOND, JACK	W	LA TOURETTE	2005	0	0	0	0	0	0	0	0	0	0	0	0	0	0	0
0000079	01S/02W-28M	DANGERMOND, JACK	D	SPRING DIV.	1972	0	0	0	0	0	0	0	0	0	0	0	0	0	0	1
0000080	01S/03W-13C	L. P. R. RANCH	W			100	100	100	100	100	100	100	100	100	100	100	100	100	100	0
0000081	01S/03W-17G	MARSHBURN,	W		1990	0	0	0	0	0	0	0	0	0	0	0	0	0	0	0
0000082	01N/03W-31Q	BASELINE LAUNDRY	W		1978	0	0	0	0	0	0	0	0	0	0	0	0	0	0	0
0000083	01S/02W-19J	MENTONE DOMESTIC WATER COMPANY	W		2007	0	0	0	0	0	0	0	0	0	0	0	0	0	0	0
0000084	01S/04W-24K	MOORE, R. H.	W		2005	0	0	0	0	0	0	0	0	0	0	0	0	0	0	0
0000085	01N/03W-32M	NO NAME WELL	W		1997	0	0	0	0	0	0	0	0	0	0	0	0	0	0	0
0000086	01S/04W-07D	INLAND VALLEY DEVELOPMENT AGENCY	W	LOCAL NO. 2	1997	0	0	0	0	0	0	0	0	0	0	0	0	0	0	0
0000087	01S/04W-12C	INLAND VALLEY DEVELOPMENT AGENCY	W	LOCAL NO. 3	1997	0	0	0	0	0	0	0	0	0	0	0	0	0	0	0
0000088	01S/04W-12D	INLAND VALLEY DEVELOPMENT AGENCY	W	LOCAL NO. 4	2005	0	0	0	0	0	0	0	0	0	0	0	0	0	0	0
0000089	01S/04W-12F	INLAND VALLEY DEVELOPMENT AGENCY	W	LOCAL NO. 5	1997	0	0	0	0	0	0	0	0	0	0	0	0	0	0	0
0000090	01S/03W-07A	INLAND VALLEY DEVELOPMENT AGENCY	W	LOCAL NO.11	1997	0	0	0	0	0	0	0	0	0	0	0	0	0	0	0
0000091	01S/04W-12Q	INLAND VALLEY DEVELOPMENT AGENCY	W	NO NO. WELL	2005	0	0	0	0	0	0	0	0	0	0	0	0	0	0	0
0000092	01S/04W-12G	INLAND VALLEY DEVELOPMENT AGENCY	W	LOCAL NO. 44	2005	0	0	0	0	0	0	0	0	0	0	0	0	0	0	0
0000093	01S/03W-08E	INLAND VALLEY DEVELOPMENT AGENCY	W	LOCAL NO.347	2005	0	0	0	0	0	0	0	0	0	0	0	0	0	0	0
0000094	01S/03W-08M	INLAND VALLEY DEVELOPMENT AGENCY	W	LOCAL NO.865	2005	0	0	0	0	0	0	0	0	0	0	0	0	0	0	0
0000095	01N/03W-34F	NORWOOD,	W		2007	0	0	0	0	0	0	0	0	0	0	0	0	0	0	0
0000096	01N/04W-35H	PACIFIC HIGH SCHOOL	W		1965	0	0	0	0	0	0	0	0	0	0	0	0	0	0	0
0000097	01N/04W-35N	PIERSON,	W		1999	0	0	0	0	0	0	0	0	0	0	0	0	0	0	0
0000098	01S/02W-22F	RAMSEY,	D	SPRING DIV	2007	0	0	0	0	0	0	0	0	0	0	0	0	0	0	0
0000099	01S/02W-17B	REDLANDS ASSOCIATES	W	#0	2007	0	0	0	0	0	0	0	0	0	0	0	0	0	0	0
0000100	01S/02W-09P	REDLANDS ASSOCIATES	W	BLOCK NO. 6	1972	0	0	0	0	0	0	0	0	0	0	0	0	0	0	0
0000101	01S/02W-09L	REDLANDS ASSOCIATES	W	BLOCK NO. 11	1972	0	0	0	0	0	0	0	0	0	0	0	0	0	0	0
0000102	01S/02W-09L	REDLANDS ASSOCIATES	D	TUNNEL DIV.	1980	0	0	0	0	0	0	0	0	0	0	0	0	0	0	0
0000103	01S/02W-13B	REDLANDS, CITY OF	D	MILL CREEK DIV	1980	0	0	0	0	0	0	0	0	0	0	0	0	0	0	0
0000104	01S/02W-08A	REDLANDS WATER COMPANY	D	REDLANDS WATER COM		730	405	275	219	248	375									
0000105	01N/05W-04M	REGINA GRAPE PRODUCTS	W	WELL NO. 1	1985	0	0	0	0	0	0	0	0	0	0	0	0	0	0	0
0000106	01N/05W-04N	REGINA GRAPE PRODUCTS	W	WELL NO. 2	1985	0	0	0	0	0	0	0	0	0	0	0	0	0	0	0
0000107	01N/05W-04N	REGINA GRAPE PRODUCTS	W	WELL NO. 3	1985	0	0	0	0	0	0	0	0	0	0	0	0	0	0	0
0000108	01N/05W-05C	REGINA GRAPE PRODUCTS	D	SPRING DIV.	1985	0	0	0	0	0	0	0	0	0	0	0	0	0	0	0
0000109	01N/05W-05R	REGINA GRAPE PRODUCTS	W	WELL NO. 4	1985	0	0	0	0	0	0	0	0	0	0	0	0	0	0	0
0000110	01N/05W-04N	REGINA GRAPE PRODUCTS	W	WELL NO. 5	1985	0	0	0	0	0	0	0	0	0	0	0	0	0	0	0
0000111	01N/05W-04N	REGINA GRAPE PRODUCTS	W	WELL NO. 6	1985	0	0	0	0	0	0	0	0	0	0	0	0	0	0	0
0000112	01N/05W-04N	REGINA GRAPE PRODUCTS	W	WELL NO. 7	1985	0	0	0	0	0	0	0	0	0	0	0	0	0	0	0
0000113	01S/04W-24J	RIVAS,	W		1987	0	0	0	0	0	0	0	0	0	0	0	0	0	0	0
0000114	01N/03W-34K	RULE,	W	SPRING	1974	0	0	0	0	0	0	0	0	0	0	0	0	0	0	0

**WESTERN - SAN BERNARDINO WATERMASTER  
VERIFIED PRODUCTION DATA - NON PLAINTIFFS  
CROSS INDEX BY RECORDATION NUMBER  
SAN BERNARDINO BASIN**

RECRD TN NUMBER	STATE WELL NUMBER	OWNER	WELL TYPE	LOCAL DESIGNATION	YEAR CLOSED	-----CALENDAR YEAR EXTRACTIONS-----											
						2013	2014	2015	2016	2017	2018	2019	2020	2021	2022	AVG	
0000115	01S/04W-21A	SAN BERNARDINO, CITY OF	W	SEWER PLANT 1	2006	0	0	0	0	0	0	0	0	0	0	0	0
0000116	01S/04W-22C	SAN BERNARDINO, CITY OF	W	SEWER PLANT 2	2005	0	0	0	0	0	0	0	0	0	0	0	0
0000119	01N/03W-20N	SAN MANUEL INDIAN RESERVATION	W			0	0	0	0	0	0	0	0	0	0	0	0
0000120	01S/04W-14A	SANTINI,	W		2007												
0000121	01N/04W-14J	SATOSKI,	W			1	1	1	1	1	1	1	1	1	1	1	1
0000122	01N/03W-19Q	SELEY,	D	TUNNEL DIV.	2007	0	0	0	0	0	0	0	0	0	0	0	0
0000123	01S/04W-22A	SIX HOUSES	W		1985	0	0	0	0	0	0	0	0	0	0	0	0
0000124	01N/04W-14J	SMITH,	W			1	1	1	1	1	1	1	1	1	1	1	1
0000125	01S/03W-02J	SMITH,	W			30	18	19	20	15	20	15	20	15	20	15	20
0000126	01S/04W-22M01S	SMITH MEAT PACKING PLANT	W		1999	0	0	0	0	0	0	0	0	0	0	0	0
0000127	01S/02W-24H	STANLEY, SILAS	W		2007	0	0	0	0	0	0	0	0	0	0	0	0
0000128	01S/03W-31D	STEWART, WILLARD	W		1978	0	0	0	0	0	0	0	0	0	0	0	0
0000129	01S/03W-03N	STRAWBERRY PATCH	W		2006	0	0	0	0	0	0	0	0	0	0	0	0
0000130	01S/03W-03N	STRAWBERRY PATCH	W		2006	0	0	0	0	0	0	0	0	0	0	0	0
0000131	01N/03W-29B	SUPERIOR ORCHARDS	D	TUNNEL DIV.	1985	0	0	0	0	0	0	0	0	0	0	0	0
0000132	01N/03W-28A	THOMPSON, RANDALL	D	SPRING DIV.	2005	0	0	0	0	0	0	0	0	0	0	0	0
0000133	01S/04W-23N	TRI-CITY MUTUAL WATER COMPANY	W		1971	0	0	0	0	0	0	0	0	0	0	0	0
0000134	01S/01W-19G	TRIPLE FALLS MUTUAL WATER COMPANY	W		1975	0	0	0	0	0	0	0	0	0	0	0	0
0000135	01S/01W-20D	TRIPLE FALLS MUTUAL WATER COMPANY	W		1975	0	0	0	0	0	0	0	0	0	0	0	0
0000136	01S/01W-20D	TRIPLE FALLS MUTUAL WATER COMPANY	W		1975	0	0	0	0	0	0	0	0	0	0	0	0
0000137	01N/04W-13Q	U. S. FOREST SERVICE	W	MAINT. YARD	1971	0	0	0	0	0	0	0	0	0	0	0	0
0000138	01S/02W-13P	U. S. FOREST SERVICE	W	MILL CREEK	1965	0	0	0	0	0	0	0	0	0	0	0	0
0000139	01S/02W-17A	UNIVERSITY OF REDLANDS	W	PEPPER HOUSE		10	10	10	10	10	10	10	10	10	10	10	10
0000140	01N/04W-23K	VALENCIA AVE. MUTUAL WATER COMPANY	W	WATERMAN AVE	2007	0	0	0	0	0	0	0	0	0	0	0	0
0000141	01S/04W-15R	VALLEY FARMS MUTUAL WATER COMPANY	W	NO 1 WASHTN	2001	0	0	0	0	0	0	0	0	0	0	0	0
0000142	01S/04W-15Q	VALLEY FARMS MUTUAL WATER COMPANY	W	NO 2 WELL	2001	0	0	0	0	0	0	0	0	0	0	0	0
0000143	01S/04W-24J	VANLEUVEN, CLARENCE	W		1980	0	0	0	0	0	0	0	0	0	0	0	0
0000144	01S/04W-24J	VICTORIA SEVENTH DAY ADVENTIST	W			10	10	10	10	10	10	10	10	10	10	10	10
0000145	01S/04W-24J	MT. VIEW CHILD CARE CENTER	W		2007	0	0	0	0	0	0	0	0	0	0	0	0
0000146	01S/03W-02P	VAN MEETER,	W	OLD WELL	2007	0	0	0	0	0	0	0	0	0	0	0	0
0000147	01S/03W-02P	VAN MEETER,	W	NEW WELL	2007	0	0	0	0	0	0	0	0	0	0	0	0
0000148	01N/04W-14J	WALLACE,	W		2012	0	0	0	0	0	0	0	0	0	0	0	0
0000149	01S/01W-18N	WARD, FLOYD	W	WELL NO. 1		1	1	1	1	1	1	1	1	1	1	1	1
0000150	01S/01W-18P	WARD, FLOYD	W	WELL NO. 2		10	10	10	10	10	10	10	10	10	10	10	10
0000151	01S/01W-18P	WARD, FLOYD	W	WELL NO. 3		1	1	1	1	1	1	1	1	1	1	1	1
0000152	01S/01W-18N	WARD, FLOYD	W	WELL NO. 4		1	1	1	1	1	1	1	1	1	1	1	1
0000153	01S/01W-18M	WARD, FLOYD	W	WELL NO. 6	2012	0	0	0	0	0	0	0	0	0	0	0	0

**WESTERN - SAN BERNARDINO WATERMASTER  
VERIFIED PRODUCTION DATA - NON PLAINTIFFS  
CROSS INDEX BY RECORDATION NUMBER  
SAN BERNARDINO BASIN**

RECRD TN NUMBER	STATE WELL NUMBER	OWNER	WELL TYPE	LOCAL DESIGNATION	YEAR CLOSED	-----CALENDAR YEAR EXTRACTIIONS-----											
						2012	2013	2014	2015	2016	2017	2018	2019	2020	AVG		
0000154	01S/01W-18P	WARD, FLOYD	D	LATERAL SPR S	2012	0	0	0	0	0	0	0	0	0	0	0	0
0000156	01S/03W-24Q	WESTERN FRUIT GROWERS	W		1979	0	0	0	0	0	0	0	0	0	0	0	0
0000157	01N/03W-29H	WIDEMEYER,	D	SPRING DIV.	2005	0	0	0	0	0	0	0	0	0	0	0	0
0000158	01N/03W-29H	WIDEMEYER,	W		2005	0	0	0	0	0	0	0	0	0	0	0	0
0000159	01S/04W-11G	WILLIAMS DAIRY	W		2005	0	0	0	0	0	0	0	0	0	0	0	0
0000160	01N/03W-19R	SAN MANUEL INDIAN RESERVATION	W	DOMESTIC		1	1	1	1	1	1	1	1	1	1	1	1
0000161	01N/03W-19R	SAN MANUEL INDIAN RESERVATION	W			15	15	15	15	15	15	15	15	15	15	15	15
0000162	01N/03W-19R	SAN MANUEL INDIAN RESERVATION	D	YORK TUNNEL		0	0	0	0	0	0	0	0	0	0	0	0
0000163	01N/03W-34Q	PATTERSON, ROY H.	W		2007	0	0	0	0	0	0	0	0	0	0	0	0
0000164	01S/03W-20Q	MCCALLA BROS.	W		1984	0	0	0	0	0	0	0	0	0	0	0	0
0000165	01S/03W-21M02S	SANDY'S RESTAURANT	W		2005	0	0	0	0	0	0	0	0	0	0	0	0
0000166	01S/02W-22C	GREENSPOT MUTUAL WATER CO. TUNNEL	D			50	50	50	50	50	50	50	50	50	50	50	40
0000173	01N/04W-24C	DILLSON MUTUAL WATER COMPANY	W	CISCO WELL		0	0	0	0	0	0	0	0	0	0	0	0
0000175	01S/03W-19J	DANIELS, DON	W		1973	0	0	0	0	0	0	0	0	0	0	0	0
0000176	01S/02W-19J	MENTONE DOMESTIC WATER COMPANY	W	3 1971	1975	0	0	0	0	0	0	0	0	0	0	0	0
0000178	01S/03W-32G	KUHN, RICHARD J.	W			0	0	0	0	0	0	0	0	0	0	0	0
0000181	01S/04W-14F	UNKNOWN	W	FOISTY STREET	2007	0	0	0	0	0	0	0	0	0	0	0	0
3600001	01S/03W-21R02S	SMITH TRACT WELL COMPANY	W	11	1978	0	0	0	0	0	0	0	0	0	0	0	0
3600001-	01S/03W-21R01S	SMITH TRACT WELL COMPANY	W		1972	0	0	0	0	0	0	0	0	0	0	0	0
3600005	01S/03W-35H08S	REDLANDS, CITY OF	W	LUETCKE	1981	0	0	0	0	0	0	0	0	0	0	0	0
3600006	01S/02W-19G01S	REDLANDS, CITY OF	W	E. LUGONIA #5		0	0	0	0	0	0	0	0	0	0	0	0
3600016	01S/04W-24J	RIVAS, RAMON	W	REES 4	1981	0	0	0	0	0	0	0	0	0	0	0	0
3600017	01S/02W-29P	SELBY DR & MRS	W	GRREES 3		0	0	0	0	0	0	0	0	0	0	0	0
3600018	01S/02W-29P	REES-REES RANCHES INC	W	GRREES 2		0	0	0	0	0	0	0	0	0	0	0	0
3600019	01S/03W-23A05S	REDLANDS, CITY OF	W	GR REES 1		1,826	1,737	1,596	923	693	1,355						
3600021	01N/02W-26H	BEAR VALLEY MUTUAL WATER COMPANY	W	SANTA A1		0	0	0	0	0	0	0	0	0	0	0	0
3600022	01N/02W-26H	BEAR VALLEY MUTUAL WATER COMPANY	W	SA #2	1998	0	0	0	0	0	0	0	0	0	0	0	0
3600023	01S/03W-24C	BEAR VALLEY MUTUAL WATER COMPANY	W	JUDSON1		0	0	0	0	0	0	0	0	0	0	0	0
3600024	01S/02W-19D	BEAR VALLEY MUTUAL WATER COMPANY	W	WABASH 2	1974	0	0	0	0	0	0	0	0	0	0	0	0
3600025	01N/03W-29R01S	BEAR VALLEY MUTUAL WATER COMPANY	W	PALM AV3	1977	0	0	0	0	0	0	0	0	0	0	0	0
3600026	01S/03W-04J01S	GREENSPOT VILLAGE & MARKET PLACE LLC	W	PL 102		0	0	0	0	0	0	0	0	0	0	0	0
3600027	01N/02W-10N	BEAR VALLEY MUTUAL WATER COMPANY	D		1974	0	0	0	0	0	0	0	0	0	0	0	0
3600028	01S/02W-04N	BEAR VALLEY MUTUAL WATER COMPANY	D	SANTA ANA RIVER MAIN		15,259	17,060	14,822	12,730	33,856	18,745						
3600030	01S/04W-23D	MEADOWBROOK DAIRY	W	IRRIG 2	2004	0	0	0	0	0	0	0	0	0	0	0	0
3600034	01S/04W-16H	SAN BERNARDINO, CITY OF	W	SMITH 1	1979	0	0	0	0	0	0	0	0	0	0	0	0
3600035	01S/04W-15M01S	SAN BERNARDINO, CITY OF	W		1979	0	0	0	0	0	0	0	0	0	0	0	0
3600036	01S/03W-33D	BROOKSIDE DAIRY INC	W	1	1989	0	0	0	0	0	0	0	0	0	0	0	0

**WESTERN - SAN BERNARDINO WATERMASTER  
VERIFIED PRODUCTION DATA - NON PLAINTIFFS  
CROSS INDEX BY RECORDATION NUMBER  
SAN BERNARDINO BASIN**

RECRD TN NUMBER	STATE WELL NUMBER	OWNER	WELL TYPE	LOCAL DESIGNATION	YEAR CLOSED	-----CALENDAR YEAR EXTRACTIONS-----											
						2013	2014	2015	2016	2017	2018	2019	2020	2021	2022	AVG	
3600037	01S/04W-23D	MEADOWBROOK DAIRY	W	DOMESTC 1	2004	0	0	0	0	0	0	0	0	0	0	0	0
3600038	01S/02W-17N	REDLANDS, CITY OF	D	DRY CREEK DIVERSION	1974	0	0	0	0	0	0	0	0	0	0	0	0
3600049	01S/03W-25N01S	REDLANDS COUNTRY CLUB	W	MORRISON	1978	0	0	0	0	0	0	0	0	0	0	0	0
3600049-	01S/03W-25N02S	REDLANDS COUNTRY CLUB	W	MORRISON/HOBBS	2006	0	0	0	0	0	0	0	0	0	0	0	0
3600052	01S/04W-36J	WILEY, RUTH NORWOOD	W	1	1974	0	0	0	0	0	0	0	0	0	0	0	0
3600053	01S/03W-31A02S	REDLANDS, CITY OF	W	1, BRYN MAWR		0	0	0	0	0	0	0	0	0	0	0	0
3600054	01S/03W-31A03S	REDLANDS, CITY OF	W	2, BRYN MAWR MUTUAL	1964	0	0	0	0	0	0	0	0	0	0	0	0
3600055	01S/03W-31A06S	REDLANDS, CITY OF	W	3, BRYN MAWR MUTUAL	1975	0	0	0	0	0	0	0	0	0	0	0	0
3600058	01S/03W-03F02S	EAST VALLEY WATER DISTRICT	W	PL 53 / EUCALYPTUS	2001	0	0	0	0	0	0	0	0	0	0	0	0
3600075	01S/03W-28C01S	GRANT WATER COMPANY	W	GRANT	1991	0	0	0	0	0	0	0	0	0	0	0	0
3600076	01S/03W-17G	ARMSTRONG, DOUGLAS	W	2	1971	0	0	0	0	0	0	0	0	0	0	0	0
3600083	01N/05W-06P	STORKSON, DAVID D.	W	1		61	57	52	55	40	53						
3600085	01S/03W-28J01S	REDLANDS, CITY OF	W	NY ST 1	1966	0	0	0	0	0	0	0	0	0	0	0	0
3600091	01S/03W-20R	JEWEL WATER COMPANY	W	1	1976	0	0	0	0	0	0	0	0	0	0	0	0
3600107	01S/03W-21P01S	B M I FUNDS	W	COLTON 1	1966	0	0	0	0	0	0	0	0	0	0	0	0
3600119	01S/04W-26F01S	MONTEGITO MEMORIAL PARK	W	1		149	125	120	87	213	139						
3600123	01S/03W-20R01S	NICKERSON WATER COMPANY	W	1	1988	0	0	0	0	0	0	0	0	0	0	0	0
3600124	01S/03W-21M01S	NICKERSON WATER COMPANY NO 2	W	2	1981	0	0	0	0	0	0	0	0	0	0	0	0
3600125	01S/03W-14P	SAN BERNARDINO AVE WATER CO.	W	1		0	0	0	0	0	0	0	0	0	0	0	0
3600139	01S/02W-18R01S	MENTONE CITRUS GROWERS	W	1-PRH RANCH		0	0	0	0	2	560	112					
3600160	01S/03W-32G01S	CANYON RANCH	W	GUNTER		0	0	0	0	0	0	0	0	0	0	0	0
3600178	01S/04W-08F02S	ATCHISON TOPEKA & SANTA FE RAILWAY	W	3	1980	0	0	0	0	0	0	0	0	0	0	0	0
3600179	01S/04W-08F	ATCHISON TOPEKA & SANTA FE RAILWAY	W	4	1980	0	0	0	0	0	0	0	0	0	0	0	0
3600182	01S/03W-20H01S	GLADYSTA WELL & WATER COMPANY	W	1	1978	0	0	0	0	0	0	0	0	0	0	0	0
3600182-	01S/03W-20H02S	GLADYSTA WELL & WATER COMPANY	W			140	133	37	25	0	67						
3600183	01S/04W-02A	EAST VALLEY WATER DISTRICT	W	PL 60	2003	0	0	0	0	0	0	0	0	0	0	0	0
3600184	01N/03W-28N01S	HIGHLAND WELL COMPANY	W	HWC 1	1974	0	0	0	0	0	0	0	0	0	0	0	0
3600187	01S/02W-09Q01S	LANDMARK LAND COMPANY	W	1, SOLANO WELL #1	2000	0	0	0	0	0	0	0	0	0	0	0	0
3600188	01S/02W-16C	CRAM-PATTERSON WELL	W	CRAMPAT2		567	470	357	165	109	334						
3600218	01N/04W-24A	LANGSTON-NEWBY DEVELOPMENT COMPANY	W	1	1980	0	0	0	0	0	0	0	0	0	0	0	0
3600220	01S/03W-01H01S	EAST VALLEY WATER DISTRICT	W	PL #142 /MT. H		420	545	40	30	377	282						
3600221	01N/03W-30J	EAST VALLEY WATER DISTRICT	W	PL 63	2001	0	0	0	0	0	0	0	0	0	0	0	0
3600222	01S/04W-11Q01S	SAN BERNARDINO, CITY OF	W	MCFARLAND JOHNSON	2000	0	0	0	0	0	0	0	0	0	0	0	0
3600226	01S/02W-21L01S	HEAD, JOE T.	W	1	1960	0	0	0	0	0	0	0	0	0	0	0	0
3600238	01S/02W-29M01S	HAPPE MUTUAL WELL COMPANY	W	1		52	192	192	20	5	92						
3600240	01S/02W-30B	HINCKLEY, HORACE P.	W	SOUTH WELL	1982	0	0	0	0	0	0	0	0	0	0	0	0
3600241	01S/03W-03Q	VILLAGE LAKES	W	1-HOME		85	85	85	85	85	85	85	85	85	85	85	85





WESTERN - SAN BERNARDINO WATERMASTER  
 VERIFIED PRODUCTION DATA - NON PLAINTIFFS  
 CROSS INDEX BY RECORDATION NUMBER  
 SAN BERNARDINO BASIN

RECRDTN NUMBER	STATE WELL NUMBER	OWNER	WELL TYPE	LOCAL DESIGNATION	YEAR CLOSED	-----CALENDAR YEAR EXTRACTIONS-----																
						2013	2014	2015	2016	2017	2018	2019	2020	2021	2022	2023						
3600494	01S/03W-29K	MONTE LLC	W	1 OLD WELL		66	66	64	66	66	43	61										
3600510	01S/03W-21K01S	REDLANDS, CITY OF	W	LUGO #1	2003	0	0	0	0	0	0	0	0	0	0	0	0	0	0	0	0	0
3600523	01S/03W-32G03S	REDLANDS FARMING	W	HNTSCHKE	1980	0	0	0	0	0	0	0	0	0	0	0	0	0	0	0	0	0
3600524	01S/03W-17L01S	TRAMMELL CROW COMPANY	W	NEVADA ST	2006	0	0	0	0	0	0	0	0	0	0	0	0	0	0	0	0	0
3600525	01S/03W-17H01S	RAMIREZ, J. J.	W	ALABAMA	2007	0	0	0	0	0	0	0	0	0	0	0	0	0	0	0	0	0
3600526	01S/03W-21G01S	REDLANDS FARMING	W	LUGONIA	1981	0	0	0	0	0	0	0	0	0	0	0	0	0	0	0	0	0
3600527	01S/03W-16A	RAMIREZ, J. J.	W	MIDAS		127	146	148	112	124	124	131										
3600530	01S/02W-30G01S	KING STREET MUTUAL WELL COMPANY	W	1	1978	0	0	0	0	0	0	0	0	0	0	0	0	0	0	0	0	0
3600530-	01S/02W-30G02S	KING STREET MUTUAL WELL COMPANY	W	2		5	299	0	0	0	0	61										
3600545	01N/03W-30J	EAST VALLEY WATER DISTRICT	W	PL 62	2003	0	0	0	0	0	0	0	0	0	0	0	0	0	0	0	0	0
3600554	01S/03W-17R	FOX ROTHCHILD, LLP	W	FAIRVW 1		49	48	34	22	0	0	31										
3600561	01N/05W-23K01S	FONTANA UNION WATER COMPANY	W	FU 1	1987	0	0	0	0	0	0	0	0	0	0	0	0	0	0	0	0	0
3600562	01N/05W-22F02S	FONTANA UNION WATER COMPANY	W	FU 3 (F28A)		1,110	404	0	0	0	363	375										
3600563	01N/05W-22C02S	FONTANA UNION WATER COMPANY	W	FU 4 (F29A)		1,285	807	729	698	652	834											
3600566	01N/05W-15Q02S	FONTANA UNION WATER COMPANY	W	FU 8	1962	0	0	0	0	0	0	0	0	0	0	0	0	0	0	0	0	0
3600569	01N/05W-22A01S	FONTANA UNION WATER COMPANY	W	FU 13 (F36A)		2,339	1,631	472	0	213	931											
3600579	01N/05W-22F03S	FONTANA UNION WATER COMPANY	W	FU 24 (F40A)		1,003	716	447	49	597	562											
3600580	01N/05W-22F01S	FONTANA UNION WATER COMPANY	W	FU 25 (F41A)	2014	0	0	0	0	0	0	0	0	0	0	0	0	0	0	0	0	0
3600581	01N/05W-07H01S	FONTANA UNION WATER COMPANY	W	FU 26 (F42A)		833	545	570	669	685	660											
3600582	01N/05W-06G01S	FONTANA UNION WATER COMPANY	W	FU 27 (F27A)		112	512	461	297	253	327											
3600585	01N/05W-16K01S	FONTANA UNION WATER COMPANY	W	FU 32 (F32A)		0	433	611	504	922	494											
3600586	01N/05W-06K02S	FONTANA UNION WATER COMPANY	W	FU 33 (F33A)		984	482	471	433	427	559											
3600588	02N/06W-26L02S	FONTANA UNION WATER COMPANY	W	MILLER NARROWS #1	1981	0	0	0	0	0	0	0	0	0	0	0	0	0	0	0	0	0
3600590	02N/06W-26L01S	FONTANA UNION WATER COMPANY	W	MILLER NARROWS 2	1986	0	0	0	0	0	0	0	0	0	0	0	0	0	0	0	0	0
3600591	01N/05W-06E	FONTANA UNION WATER COMPANY	W	BL AND FTF	1992	0	0	0	0	0	0	0	0	0	0	0	0	0	0	0	0	0
3600598	01S/03W-02L	EAST HIGHLAND RANCH	W	NEW 1	1997	0	0	0	0	0	0	0	0	0	0	0	0	0	0	0	0	0
3600599	01S/02W-13F	SUNRISE RANCH PARTNERSHIP	W	1	1991	0	0	0	0	0	0	0	0	0	0	0	0	0	0	0	0	0
3600600	01S/02W-14L	SUNRISE RANCH PARTNERSHIP	W	SUNRISE 2	1981	0	0	0	0	0	0	0	0	0	0	0	0	0	0	0	0	0
3600601	01S/02W-14F	SUNRISE RANCH PARTNERSHIP	W	SUN 3A	1981	0	0	0	0	0	0	0	0	0	0	0	0	0	0	0	0	0
3600602	01S/02W-15P	SUNRISE RANCH PARTNERSHIP	W	SUNRISE 4	1981	0	0	0	0	0	0	0	0	0	0	0	0	0	0	0	0	0
3600603	01S/02W-15G	SUNRISE RANCH PARTNERSHIP	W	SUNRISE 5	1991	0	0	0	0	0	0	0	0	0	0	0	0	0	0	0	0	0
3600604	01S/02W-07B	EAST HIGHLAND RANCH	W	RANNEY	1986	0	0	0	0	0	0	0	0	0	0	0	0	0	0	0	0	0
3600605	01N/03W-35G	EAST HIGHLAND RANCH	D	PLUNGE CK		0	0	0	0	0	0	0	0	0	0	0	0	0	0	0	0	0
3600606	01N/03W-35K	EAST HIGHLAND RANCH	D	ELDER GULCH		0	0	0	0	0	0	0	0	0	0	0	0	0	0	0	0	0
3600607	01S/03W-02L01S	EAST HIGHLAND RANCH	W	SMALL	1978	0	0	0	0	0	0	0	0	0	0	0	0	0	0	0	0	0
3600607-	01S/03W-02L02S	EAST HIGHLAND RANCH	W	WELL 3	1991	0	0	0	0	0	0	0	0	0	0	0	0	0	0	0	0	0
3600608	01S/03W-28B01S	EAST BARTON WATER COMPANY	W	BARTON	1971	0	0	0	0	0	0	0	0	0	0	0	0	0	0	0	0	0

**WESTERN - SAN BERNARDINO WATERMASTER  
VERIFIED PRODUCTION DATA - NON PLAINTIFFS  
CROSS INDEX BY RECORDATION NUMBER  
SAN BERNARDINO BASIN**

RECRD TN NUMBER	STATE WELL NUMBER	OWNER	WELL TYPE	LOCAL DESIGNATION	YEAR CLOSED	2013	2014	2015	2016	2017	AVG
3600628	01S/03W-15G	REDLANDS TRAP/SKEET	W		1980	0	0	0	0	0	0
3600630	01N/03W-32D	MILLER MUTUAL WELL COMPANY	W		1961	0	0	0	0	0	0
3600630-	01N/03W-32D	MILLER MUTUAL WELL COMPANY	W			5	5	5	5		4
3600642	01S/03W-14P01S	PIONEER MUTUAL WATER CO	W	SBNO 1		26	26	26	22	22	24
3600643	01N/04W-25K01S	EAST VALLEY WATER DISTRICT	W	PL 66	2003	0	0	0	0	0	0
3600644	01S/04W-09B03S	HOLMES ICE & COLD STORAGE	W	2	2003	0	0	0	0	0	0
3600645	01S/04W-09B01S	HOLMES ICE & COLD STORAGE	W		1960	0	0	0	0	0	0
3600651	01S/03W-28L	MOUNTAIN VIEW GENERATING STATION	W		1977	0	0	0	0	0	0
3600652	01S/03W-15N01S	WEATHERWAX, W. G.	W	REDLANDS	1958	0	0	0	0	0	0
3600678	01S/02W-08C01S	NORTH FORK WATER COMPANY	W	1	2001	0	0	0	0	0	0
3600679	01S/02W-08C02S	NORTH FORK WATER COMPANY	W	N FORK #2	2001	0	0	0	0	0	0
3600680	01S/03W-02J02S	EAST VALLEY WATER DISTRICT	W	PL 120 / CRAM		0	0	0	0	0	0
3600681	01N/03W-27M	CITY CREEK WATER COMPANY	D	CITY CREEK	2000	0	0	0	0	0	0
3600708	01S/03W-29B	LA ROSSE, CHARLES H	W	GOODWIN	1966	0	0	0	0	0	0
3600709	02N/05W-19Q01S	SAN BERNARDINO, CITY OF	W	VINCENT	1970	0	0	0	0	0	0
3600710	02N/05W-19K01S	SAN BERNARDINO, CITY OF	W	CAJON CYN		453	401	386	127	772	428
3600711	01N/04W-07F01S	SAN BERNARDINO, CITY OF	W	DEVIL CANYON #2		794	1,053	838	823	655	833
3600712	01N/04W-08M01S	SAN BERNARDINO, CITY OF	W	DEVIL CANYON #1		1,312	957	1,344	1,410	1,904	1,385
3600713	01N/05W-36R01S	SAN BERNARDINO, CITY OF	W	LYTLE CREEK # 3-1		0	0	0	0	0	0
3600714	01N/04W-16E01S	SAN BERNARDINO, CITY OF	W	NEWMARK #1		287	178	5	1	1	94
3600715	01N/04W-16E02S	SAN BERNARDINO, CITY OF	W	NEWMARK #2		806	868	97	343	256	474
3600716	01N/04W-16E03S	SAN BERNARDINO, CITY OF	W	NEWMARK #3		1,351	810	873	1,084	1,060	1,036
3600717	01N/04W-32D03S	SAN BERNARDINO, CITY OF	W	19TH ST #1		0	0	0	0	0	0
3600718	01N/04W-32D04S	SAN BERNARDINO, CITY OF	W	19TH ST #2		736	499	679	613	662	638
3600719	01N/04W-27G01S	SAN BERNARDINO, CITY OF	W	30TH ST		928	638	1,404	185	93	650
3600720	01N/04W-27M02S	SAN BERNARDINO, CITY OF	W	27TH ST. & ACACIA		333	117	92	96	68	141
3600721	01N/04W-27M01S	SAN BERNARDINO, CITY OF	W	25TH & N "E" ST		0	0	0	0	0	0
3600722	01S/04W-03D01S	SAN BERNARDINO, CITY OF	W	11TH & E ST (ACACIA)	1968	0	0	0	0	0	0
3600723	01S/04W-10F01S	SAN BERNARDINO, CITY OF	W	HANFORD 1	1968	0	0	0	0	0	0
3600724	01S/04W-10F05S	SAN BERNARDINO, CITY OF	W	HANFORD 2	1968	0	0	0	0	0	0
3600725	01N/04W-34G01S	SAN BERNARDINO, CITY OF	W	17 ST/SIERRA WAY #1		0	0	0	0	0	0
3600726	01N/04W-34G03S	SAN BERNARDINO, CITY OF	W	16TH ST & SIERRA WAY		2,042	1,755	900	1,661	1,706	1,613
3600727	01N/04W-26E02S	SAN BERNARDINO, CITY OF	W	LYNWOOD		925	551	200	778	832	657
3600728	01N/04W-27A01S	SAN BERNARDINO, CITY OF	W	WATERMAN AVE.		1,018	782	1,542	222	96	732
3600729	01N/04W-35M03S	SAN BERNARDINO, CITY OF	W	GILBERT ST.		0	2,346	3,470	3,656	3,737	2,642
3600730	01S/04W-02K01S	SAN BERNARDINO, CITY OF	W	ANTIL #3	1981	0	0	0	0	0	0
3600731	01S/04W-02K02S	SAN BERNARDINO, CITY OF	W	ANTIL #5		0	0	0	0	0	0

**WESTERN - SAN BERNARDINO WATERMASTER  
VERIFIED PRODUCTION DATA - NON PLAINTIFFS  
CROSS INDEX BY RECORDATION NUMBER  
SAN BERNARDINO BASIN**

RECRD TN NUMBER	STATE WELL NUMBER	OWNER	WELL TYPE	LOCAL DESIGNATION	YEAR CLOSED	-----CALENDAR YEAR EXTRACTIONS-----												
						1978	1981	1981	1978	1978	1978	2013	2014	2015	2016	2017	AVG	
3600732	01S/04W-02K05S	SAN BERNARDINO, CITY OF	W	ANTIL #2	1978	0	0	0	0	0	0	0	0	0	0	0	0	0
3600733	01S/04W-02K04S	SAN BERNARDINO, CITY OF	W	ANTIL #1	1981	0	0	0	0	0	0	0	0	0	0	0	0	0
3600734	01S/04W-02K03S	SAN BERNARDINO, CITY OF	W	ANTIL #4		0	0	0	0	0	0	0	0	0	0	0	0	0
3600735	01S/04W-09P01S	SAN BERNARDINO, CITY OF	W	BIRCH ST	1981	0	0	0	0	0	0	0	0	0	0	0	0	0
3600736	01S/04W-09J01S	SAN BERNARDINO, CITY OF	W	SOUTH G ST	1978	0	0	0	0	0	0	0	0	0	0	0	0	0
3600737	01S/04W-10N06S	SAN BERNARDINO, CITY OF	W	MILL & D		505	484	465	395	316	433							
3600738	01N/04W-06J	SAN BERNARDINO, CITY OF	D	DEVIL CYN DIVERSION		0	0	0	0	0	0	0	0	0	0	0	0	0
3600739	01N/05W-06E	SAN BERNARDINO, CITY OF	D	LYTLE CK DIV.		0	0	0	0	0	0	0	0	0	0	0	0	0
3600742	01N/04W-26N	MT. VIEW CEMETERY	W	1	1978	0	0	0	0	0	0	0	0	0	0	0	0	0
3600742-	01N/04W-26N	MT. VIEW CEMETERY	W	MT VIEW #2 (#3 WEST)		102	164	80	130	125	120							
3600743	01N/04W-26M	MT. VIEW CEMETERY	W	MT VIEW #1 (#2 SHED)		138	199	98	150	145	146							
3600747	01N/03W-31P02S	FRIEDEMANN, ERNEST C.	W	WELL 1	1971	0	0	0	0	0	0	0	0	0	0	0	0	0
3600748	01S/03W-24A01S	REDLANDS, CITY OF	W	MENTONE ACRES #1-OL		128	82	99	93	113	103							
3600749	01S/03W-13P01S	REDLANDS, CITY OF	W	MENTONE ACRES #2-NE		1,370	1,164	29	482	1,055	820							
3600756	01S/03W-19L01S	REDLANDS, CITY OF	W	MISSION #1		0	0	0	0	0	0	0	0	0	0	0	0	0
3600757	01S/03W-19L	HILLWOOD	W	2, MISSION #2		520	381	250	0	0	230							
3600760	01N/05W-01R	MEYER, CHARLES R	W	1	1991	0	0	0	0	0	0	0	0	0	0	0	0	0
3600765	01N/03W-33C01S	DUCKWORTH, JOHN E.	W	113		0	0	0	0	0	0	0	0	0	0	0	0	0
3600766	01S/03W-29A01S	ELTINGE & GRAZIADIO	W	COLTAMA	1971	0	0	0	0	0	0	0	0	0	0	0	0	0
3600815	01S/03W-06L	CHARLES, J. J.	W		1959	0	0	0	0	0	0	0	0	0	0	0	0	0
3600817	01S/03W-29H	WOEHR MUTUAL WATER COMPANY	W		1991	0	0	0	0	0	0	0	0	0	0	0	0	0
3600828	01S/03W-16J	WILLIAMS WELL CORPORATION LTD	W	-		339	367	399	364	346	363							
3600855	01N/03W-28P01S	EAST VALLEY WATER DISTRICT	W	PL 54		0	0	0	0	0	0	0	0	0	0	0	0	0
3600856	01N/03W-27M	GUERTH, WILLIAM H.	D	CITY CREEK	1967	0	0	0	0	0	0	0	0	0	0	0	0	0
3600864	01N/03W-19F	EAST VALLEY WATER DISTRICT	W	PL 79	2003	0	0	0	0	0	0	0	0	0	0	0	0	0
3600865	01N/04W-24H	LA BONTE, JIM	W	MULTOWN2		4	4	4	4	4	4	4	4	4	4	4	4	4
3600918	02S/03W-01D01S	REDLANDS, CITY OF	W	1, REDLANDS HEIGHTS		304	382	336	365	393	356							
3600923	01N/03W-32C01S	DEPARTMENT OF STATE HOSPITALS - PATTON	W	PATTON 1	1972	0	0	0	0	0	0	0	0	0	0	0	0	0
3600924	01N/03W-29M01S	DEPARTMENT OF STATE HOSPITALS - PATTON	W	PATTON 2	1978	0	0	0	0	0	0	0	0	0	0	0	0	0
3600924-	01N/03W-29M	DEPARTMENT OF STATE HOSPITALS - PATTON	W	2A		3	5	0	5	1	3							
3600925	01S/04W-01Q01S	EAST VALLEY WATER DISTRICT	W	PL 100	2003	0	0	0	0	0	0	0	0	0	0	0	0	0
3600926	01S/04W-01F02S	EAST VALLEY WATER DISTRICT	W	PL 115	2003	0	0	0	0	0	0	0	0	0	0	0	0	0
3600927	01N/03W-31B01S	EAST VALLEY WATER DISTRICT	W	PL 116	2003	0	0	0	0	0	0	0	0	0	0	0	0	0
3600928	01N/03W-31L02S	EAST VALLEY WATER DISTRICT	W	PL 117	2003	0	0	0	0	0	0	0	0	0	0	0	0	0
3600929	01N/03W-31K02S	DEPARTMENT OF STATE HOSPITALS - PATTON	W	PATTON 8	1967	0	0	0	0	0	0	0	0	0	0	0	0	0
3600930	01N/03W-31L03S	EAST VALLEY WATER DISTRICT	W	PL 118	2003	0	0	0	0	0	0	0	0	0	0	0	0	0
3600931	01N/03W-29N01S	DEPARTMENT OF STATE HOSPITALS - PATTON	W	PATTON10		0	0	0	0	0	0	0	0	0	0	0	0	0

**WESTERN - SAN BERNARDINO WATERMASTER  
VERIFIED PRODUCTION DATA - NON PLAINTIFFS  
CROSS INDEX BY RECORDATION NUMBER  
SAN BERNARDINO BASIN**

RECRD TN NUMBER	STATE WELL NUMBER	OWNER	WELL TYPE	LOCAL DESIGNATION	YEAR CLOSED	2013	2014	2015	2016	2017	AVG
3600933	01S/03W-23F	NORTHSIDE WATER COMPANY	W	1	1978	0	0	0	0	0	0
3600935	01N/04W-31N	TRI-CITY CONCRETE	W	WILSON 2	1978	0	0	0	0	0	0
3600970	01N/03W-19G	EAST VALLEY WATER DISTRICT	W	PL 57	2000	0	0	0	0	0	0
3600971	01N/03W-19F	EAST VALLEY WATER DISTRICT	W	PL 58/LT SAND CK	2000	0	0	0	0	0	0
3600973	01S/04W-12D	CARDIFF FARMS MUTUAL WATER COMPANY	W	1	1991	0	0	0	0	0	0
3600981	01S/02W-21H01S	REYNOLDS, BILL	W		1957	0	0	0	0	0	0
3600996	01N/05W-36J03S	WEST VALLEY WATER DIST	W	#08 / LORD 1	2003	0	0	0	0	0	0
3600997	01N/05W-36H04S	WEST VALLEY WATER DIST	W	#07 / LORD #7		9	6	34	0	0	10
3600998	01N/05W-25E02S	WEST VALLEY WATER DIST	W	#06 / FERG 1	1973	0	0	0	0	0	0
3600999	01S/04W-06J01S	WEST VALLEY WATER DIST	W	DIXON 1	1973	0	0	0	0	0	0
3601000	01S/04W-06J02S	WEST VALLEY WATER DIST	W	#12 / DIXON 2	1967	0	0	0	0	0	0
3601002	01N/04W-31P03S	WEST VALLEY WATER DIST	W	#09 / RAYNOR 1	1973	0	0	0	0	0	0
3601003	01S/04W-06H02S	WEST VALLEY WATER DIST	W	#13 / RAYNOR 4	1977	0	0	0	0	0	0
3601012	01S/04W-08R	MOUNTAIN VIEW GENERATING STATION	W	STM PL 1	1977	0	0	0	0	0	0
3601013	01S/04W-08R	MOUNTAIN VIEW GENERATING STATION	W	STM PL 2	1977	0	0	0	0	0	0
3601014	01S/03W-18N03S	MOUNTAIN VIEW GENERATING STATION	W	MTN. VIEW STMP 66		371	483	409	313	204	356
3601015	01S/03W-18N02S	MOUNTAIN VIEW GENERATING STATION	W	MT VIEW STMP2 #67		6	5	4	3	46	13
3601016	01S/04W-22G01S	MOUNTAIN VIEW GENERATING STATION	W	THORN 1	1977	0	0	0	0	0	0
3601046	01S/03W-21A	RAMIREZ, J. J.	W	STOWE	1956	0	0	0	0	0	0
3601046-	01S/03W-21A	RAMIREZ, J. J.	W	STOWE	2007	0	0	0	0	0	0
3601069	01N/03W-33M02S	EAST VALLEY WATER DISTRICT	W	CHURCH	1987	0	0	0	0	0	0
3601084	01S/02W-20K	SOUZA, JOHN	W		1980	0	0	0	0	0	0
3601085	01N/04W-31N02S	RIALTO, CITY OF	W	CITY 4 / #1	1992	0	0	0	0	0	0
3601092	01S/03W-28D01S	KANSAS STREET MUTUAL WATER COMPANY	W	KANSAS		0	0	0	0	0	0
3601093	01N/04W-24H	SOMERS, R.	D	SPRING	1974	0	0	0	0	0	0
3601099	01S/03W-22F	PENN WELL COMPANY	W	1	1957	0	0	0	0	0	0
3601102	01S/03W-21E	MAJESTIC MANAGEMENT	W	2 / MASCART	2007	0	0	0	0	0	0
3601114	01N/04W-35C01S	SAN BERNARDINO, CITY OF	W	PERRIS HILL 2	1981	0	0	0	0	0	0
3601115	01N/04W-26P03S	SAN BERNARDINO, CITY OF	W	PERRIS HILL 5		0	0	0	0	0	0
3601116	01N/04W-35C02S	SAN BERNARDINO, CITY OF	W	PERRIS HILL 3	2007	0	0	0	0	0	0
3601117	01N/04W-35C03S	SAN BERNARDINO, CITY OF	W	PERRIS HILL 4		0	0	0	0	0	0
3601121	01S/02W-31F	7TH AVE WELL	W	1	1979	0	0	0	0	0	0
3601126	01S/02W-30H	GAY GROVE	W	1		58	235	117	25	52	97
3601130	01S/03W-32D	SAN BERNARDINO COUNTY FLOOD CONTROL	W	NICK'S WELL		0	0	0	0	0	0
3601131	01S/03W-30K	FRINK RANCH	W	1	1958	0	0	0	0	0	0
3601161	01S/03W-16L	TENNESSEE MUTUAL WELL COMPANY	W	PIONEER 1		162	242	163	126	134	165
3601168	01S/04W-26F	UNGER, V. E.	W		1977	0	0	0	0	0	0

**WESTERN - SAN BERNARDINO WATERMASTER  
VERIFIED PRODUCTION DATA - NON PLAINTIFFS  
CROSS INDEX BY RECORDATION NUMBER  
SAN BERNARDINO BASIN**

RECRD TN NUMBER	STATE WELL NUMBER	OWNER	WELL TYPE	LOCAL DESIGNATION	YEAR CLOSED	-----CALENDAR YEAR EXTRACTIONS-----												
						2007	2008	2009	2010	2011	2012	2013	2014	2015	2016	2017	AVG	
3601171	01S/03W-20F	SAN BERNARDINO COUNTY - FACILITY MANAGEM	W	1/CRIM	2007	0	0	0	0	0	0	0	0	0	0	0	0	0
3601172	01S/03W-20C	K INV/ EYCA/ Y UN WELL	W		2007	0	0	0	0	0	0	0	0	0	0	0	0	0
3601173	01S/03W-32K	SOJKA, DONALD R.	W		1980	0	0	0	0	0	0	0	0	0	0	0	0	0
3601184	01N/03W-33F01S	EAST VALLEY WATER DISTRICT	W	PL 94 / CORWIN		0	0	0	0	0	0	0	0	0	0	0	0	0
3601186	01N/04W-36F03S	CONEJO RANCHOS MUTUAL WATER COMPANY	W	1	1957	0	0	0	0	0	0	0	0	0	0	0	0	0
3601250	01S/04W-08F10S	COLTON, CITY OF	W	4	1982	0	0	0	0	0	0	0	0	0	0	0	0	0
3601251	01S/04W-08R05S	COLTON, CITY OF	W	5	2002	0	0	0	0	0	0	0	0	0	0	0	0	0
3601252	01S/04W-05R	COLTON, CITY OF	W	6	1972	0	0	0	0	0	0	0	0	0	0	0	0	0
3601253	01S/04W-08Q01S	COLTON, CITY OF	W	7	2013	0	0	0	0	0	0	0	0	0	0	0	0	0
3601254	01S/04W-08F08S	COLTON, CITY OF	W	8		0	0	0	0	0	0	0	0	0	0	0	0	0
3601256	01S/04W-09N	COLTON, CITY OF	W	PLUNGE12	1980	0	0	0	0	0	0	0	0	0	0	0	0	0
3601257	01S/04W-08F07S	COLTON, CITY OF	W	13		767	973	697	544	362	669							
3601258	01S/04W-08R	COLTON, CITY OF	W	14	2002	0	0	0	0	0	0	0	0	0	0	0	0	0
3601260	01S/04W-08F01S	COLTON, CITY OF	W	16		666	636	679	691	659	666							
3601262	01S/04W-08C02S	COLTON, CITY OF	W	BARNHL 18	1980	0	0	0	0	0	0	0	0	0	0	0	0	0
3601263	01N/05W-23Q01S	RIALTO, CITY OF	W	CITY #1		0	0	0	0	0	0	0	0	0	0	0	0	0
3601280	01S/03W-29D	YAHIKU, PAUL	W	SOUTH 1	1981	0	0	0	0	0	0	0	0	0	0	0	0	0
3601281	01S/02W-21M01S	REDLANDS, CITY OF	W	MAGUET #1		0	0	0	0	0	0	0	0	0	0	0	0	0
3601282	01S/01W-08H01S	REDLANDS, CITY OF	W	MILL CREEK #1		0	0	0	0	0	0	0	0	0	0	0	0	0
3601283	01S/02W-22C02S	REDLANDS, CITY OF	W	EAST LUGONIA #2		0	0	0	0	0	0	0	0	0	0	0	0	0
3601284	01S/02W-21E01S	REDLANDS, CITY OF	W	MAGUET #2		0	135	33	103	47	64							
3601285	01S/01W-10L01S	REDLANDS, CITY OF	W	MILL CREEK #2		1,698	1,011	628	1,024	815	1,035							
3601286	01S/02W-21E02S	REDLANDS, CITY OF	W	MAGUET #3	1981	0	0	0	0	0	0	0	0	0	0	0	0	0
3601287	01S/02W-21B02S	REDLANDS, CITY OF	W	EAST LUGONIA #3		16	186	98	173	113	117							
3601288	01S/01W-11Q01S	REDLANDS, CITY OF	W	MILL CREEK #4		649	759	843	632	0	577							
3601289	01S/03W-35E	REDLANDS, CITY OF	W	4R	1979	0	0	0	0	0	0	0	0	0	0	0	0	0
3601290	01S/02W-21D01S	REDLANDS, CITY OF	W	EAST LUGONIA #6		0	127	0	91	23	48							
3601291	01S/03W-35G08S	REDLANDS, CITY OF	W	10		0	43	0	0	0	9							
3601292	01S/03W-35G07S	REDLANDS, CITY OF	W	11		54	81	92	85	126	88							
3601293	01S/03W-35H02S	REDLANDS, CITY OF	W	12	2006	0	0	0	0	0	0	0	0	0	0	0	0	0
3601294	01S/03W-35G09S	REDLANDS, CITY OF	W	13		0	76	0	0	0	15							
3601295	01S/03W-35H04S	REDLANDS, CITY OF	W	14		0	0	0	0	0	0	0	0	0	0	0	0	0
3601296	01S/03W-35H03S	REDLANDS, CITY OF	W	16		675	589	540	12	35	370							
3601297	01S/03W-35G11S	REDLANDS, CITY OF	W	17	2010	0	0	0	0	0	0	0	0	0	0	0	0	0
3601298	01S/03W-21H01S	REDLANDS, CITY OF	W	32		0	406	0	44	0	90							
3601299	01S/04W-24K01S	REDLANDS, CITY OF	W	34		0	0	0	0	0	0	0	0	0	0	0	0	0
3601300	01S/03W-27E02S	REDLANDS, CITY OF	W	40	1988	0	0	0	0	0	0	0	0	0	0	0	0	0

**WESTERN - SAN BERNARDINO WATERMASTER  
VERIFIED PRODUCTION DATA - NON PLAINTIFFS  
CROSS INDEX BY RECORDATION NUMBER  
SAN BERNARDINO BASIN**

RECRD TN NUMBER	STATE WELL NUMBER	OWNER	WELL TYPE	LOCAL DESIGNATION	YEAR CLOSED	-----CALENDAR YEAR EXTRACTIONS-----																	
						2013	2014	2015	2016	2017	2018	2019	2020	2021	2022	2023	AVG						
3601301	01S/03W-28H01S	REDLANDS, CITY OF	W	41		219	139	139	103	94	139												
3601302	01S/02W-14H	REDLANDS, CITY OF	D	COOLIE HAT - MILL CK		7,958	4,742	4,192	3,116	9,957	5,993												
3601308	01S/02W-19K01S	REDLANDS, CITY OF	W	AGATE 1		0	17	0	0	0	0	3											
3601309	01S/04W-05M	TRI-CITY CONCRETE	W	PLANT	1979	0	0	0	0	0	0	0											
3601316	01S/04W-23N	SAN BERNARDINO, CITY OF	W	INTERCITY MUTUAL 08		0	0	0	0	0	0	0											
3601352	01S/03W-19N	GENERAL AMERICAN LIFE	W	LANGFORD		62	221	227	155	13	136												
3601376	01N/04W-14C	LULY, LUCIAN L	D	WATERMAN	1960	0	0	0	0	0	0	0											
3601377	01N/04W-14C	LULY, LUCIAN L	D	WATERMAN	1960	0	0	0	0	0	0	0											
3601378	01N/04W-14C	LULY, LUCIAN L	D	WATERMAN	1960	0	0	0	0	0	0	0											
3601381	01N/05W-07C	NEALEY MUTUAL WATER COMPANY	D		1958	0	0	0	0	0	0	0											
3601384	01S/04W-25C	LOMA LINDA, CITY OF	W	1	1969	0	0	0	0	0	0	0											
3601388	01S/04W-25C	LOMA LINDA, CITY OF	W	COURT ST	1997	0	0	0	0	0	0	0											
3601405	01S/03W-22F	PENN WELL COMPANY	W	2	1981	0	0	0	0	0	0	0											
3601420	01S/03W-09E	CEMEX CONSTRUCTION MATERIALS PACIFIC, LL	W	ALABAMA 2		182	96	114	132	134	132												
3601451	01S/02W-32G01S	KOCH, GEORGE J.	W	1	1962	0	0	0	0	0	0	0											
3601497	01N/05W-23H01S	MUSCOY MUTUAL WATER COMPANY NO. 1	W	MUSCOY 1		382	361	281	223	167	283												
3601498	01N/05W-24D01S	MUSCOY MUTUAL WATER COMPANY NO. 1	W	LACY #5		316	181	297	259	291	269												
3601499	01N/05W-23A01S	MUSCOY MUTUAL WATER COMPANY NO. 1	W	MUSCOY 2		488	459	397	387	389	424												
3601500	01N/05W-23A02S	MUSCOY MUTUAL WATER COMPANY NO. 1	W	MUSCOY 3		391	535	455	461	551	479												
3601582	01S/04W-02R	EAST VALLEY WATER DISTRICT	W	PL 119	2003	0	0	0	0	0	0	0											
3601584	01N/03W-33H01S	EAST VALLEY WATER DISTRICT	W	PL 47	2003	0	0	0	0	0	0	0											
3601585	01S/03W-23A03S	BEAR VALLEY MUTUAL WATER COMPANY	W	SBDNO AV 1 NELSON		0	42	344	16	12	83												
3601586	01S/03W-15F01S	REDLANDS, CITY OF	W	ORANGE STREET		1,702	2,013	1,164	954	1,010	1,369												
3601588	01N/04W-31H	SAN BERNARDINO, CITY OF	W	STATE 1		0	0	0	0	0	0	0											
3601619	01S/04W-12D	CARDIFF FARMS MUTUAL WATER COMPANY	W	2	1991	0	0	0	0	0	0	0											
3601626	01S/04W-10D	SAN BERNARDINO, CITY OF	W	CITYLOTS	1969	0	0	0	0	0	0	0											
3601628	01S/02W-09Q	COGBILL, CLINTON L.	W	2		50	50	50	50	50	50	50											
3601629	01S/03W-03P	RIEDMAN, FRED M	W	1	1961	0	0	0	0	0	0	0											
3601631	01N/03W-34C02S	BRISTOL RANCH	W	1	1972	0	0	0	0	0	0	0											
3601632	02S/03W-05A02S	DEER PARK LLC	W	CLOCK CYN		0	0	0	0	150	256	81											
3601636	01S/04W-24R	REDLANDS, CITY OF	W	LANGFORD	1973	0	0	0	0	0	0	0											
3601637	01S/03W-30D	REDLANDS, CITY OF	W		1977	0	0	0	0	0	0	0											
3601639	01S/03W-03R02S	EAST VALLEY WATER DISTRICT	W	PL 146 / 2		99	85	59	53	89	77												
3601640	01S/02W-14N	SUNRISE RANCH PARTNERSHIP	W	SUN 6	1991	0	0	0	0	0	0	0											
3601641	01S/02W-30C01S	REDLANDS UNIFIED SCHOOL DISTRICT	W	OPAL ST		74	90	107	100	74	89												
3601642	01S/02W-30B02S	WESSON, ROBERT CRAIG	W	KING ST		54	89	69	87	117	83												
3601643	01S/03W-03R01S	EAST VALLEY WATER DISTRICT	W	PL 121	2003	0	0	0	0	0	0	0											

**WESTERN - SAN BERNARDINO WATERMASTER  
VERIFIED PRODUCTION DATA - NON PLAINTIFFS  
CROSS INDEX BY RECORDATION NUMBER  
SAN BERNARDINO BASIN**

RECRD TN NUMBER	STATE WELL NUMBER	OWNER	WELL TYPE	LOCAL DESIGNATION	YEAR CLOSED	-----CALENDAR YEAR EXTRACTIONS-----											
						2000	2001	2002	2003	2004	2005	2006	2007	2017	AVG		
3601644	01S/03W-01A	NORTH FORK WATER COMPANY	W	PLUNGE CK	2000	0	0	0	0	0	0	0	0	0	0	0	0
3601645	01S/02W-30B	HINCKLEY, HORACE P.	W	1	1982	0	0	0	0	0	0	0	0	0	0	0	0
3601647	01S/03W-23A03S	JUDSON MUTUAL WATER COMPANY	W	1	1982	0	0	0	0	0	0	0	0	0	0	0	0
3601649	01S/03W-28M	HOOVER WELL	W	HOOVER	1978	0	0	0	0	0	0	0	0	0	0	0	0
3601649-	01S/03W-28M	RAMIREZ, J. J.	W	HOOVER		0	0	0	0	0	0	0	0	0	0	0	0
3601653	01N/04W-36K04S	EAST VALLEY WATER DISTRICT	W	PL 1	2000	0	0	0	0	0	0	0	0	0	0	0	0
3601654	01N/04W-36K	EAST VALLEY WATER DISTRICT	W	PL 1A / FISHER	2000	0	0	0	0	0	0	0	0	0	0	0	0
3601655	01N/04W-36K05S	EAST VALLEY WATER DISTRICT	W	PL 2	2000	0	0	0	0	0	0	0	0	0	0	0	0
3601656	01N/04W-36Q01S	EAST VALLEY WATER DISTRICT	W	PL 6	2003	0	0	0	0	0	0	0	0	0	0	0	0
3601657	01S/04W-01B04S	EAST VALLEY WATER DISTRICT	W	PL 7	2000	0	0	0	0	0	0	0	0	0	0	0	0
3601658	01N/04W-36R10S	EAST VALLEY WATER DISTRICT	W	PL 8	2003	0	0	0	0	0	0	0	0	0	0	0	0
3601659	01S/03W-06H01S	EAST VALLEY WATER DISTRICT	W	PL 9	2000	0	0	0	0	0	0	0	0	0	0	0	0
3601660	01S/03W-06H04S	EAST VALLEY WATER DISTRICT	W	PL 9A		964	1,275	1,149	516	15	784						
3601661	01S/04W-01J08S	EAST VALLEY WATER DISTRICT	W	PL 10	2003	0	0	0	0	0	0	0	0	0	0	0	0
3601662	01S/04W-02Q05S	EAST VALLEY WATER DISTRICT	W	PL 11	2000	0	0	0	0	0	0	0	0	0	0	0	0
3601663	01S/04W-02Q04S	EAST VALLEY WATER DISTRICT	W	PL 12		0	0	0	0	0	0	0	0	0	0	0	0
3601664	01S/04W-02N01S	EAST VALLEY WATER DISTRICT	W	PL 13	2003	0	0	0	0	0	0	0	0	0	0	0	0
3601665	01S/04W-01K04S	EAST VALLEY WATER DISTRICT	W	PL 14		0	0	0	0	0	0	0	0	0	0	0	0
3601666	01N/04W-36F08S	EAST VALLEY WATER DISTRICT	W	PL 16	2003	0	0	0	0	0	0	0	0	0	0	0	0
3601667	01S/03W-06A05S	EAST VALLEY WATER DISTRICT	W	PL 21	2000	0	0	0	0	0	0	0	0	0	0	0	0
3601668	01S/04W-01E02S	EAST VALLEY WATER DISTRICT	W	PL 22	2000	0	0	0	0	0	0	0	0	0	0	0	0
3601669	01N/04W-36H06S	EAST VALLEY WATER DISTRICT	W	PL 23	2000	0	0	0	0	0	0	0	0	0	0	0	0
3601670	01N/04W-26A10S	EAST VALLEY WATER DISTRICT	W	PL 24	2000	0	0	0	0	0	0	0	0	0	0	0	0
3601671	01N/04W-26A02S	EAST VALLEY WATER DISTRICT	W	PL 24A		663	442	293	193	150	348						
3601672	01N/04W-25B	EAST VALLEY WATER DISTRICT	W	PL 25	2000	0	0	0	0	0	0	0	0	0	0	0	0
3601673	01N/04W-25C02S	EAST VALLEY WATER DISTRICT	W	PL 25A		305	801	662	752	855	675						
3601674	01N/04W-25G01S	EAST VALLEY WATER DISTRICT	W	PL 26	2003	0	0	0	0	0	0	0	0	0	0	0	0
3601675	01N/04W-25A01S	EAST VALLEY WATER DISTRICT	W	PL 27		0	0	0	0	0	0	0	0	0	0	0	0
3601676	01S/04W-12B05S	EAST VALLEY WATER DISTRICT	W	PL 28	2000	0	0	0	0	0	0	0	0	0	0	0	0
3601677	01S/03W-05A02S	EAST VALLEY WATER DISTRICT	W	PL 31	2000	0	0	0	0	0	0	0	0	0	0	0	0
3601678	01S/03W-05B04S	EAST VALLEY WATER DISTRICT	W	PL 32	2000	0	0	0	0	0	0	0	0	0	0	0	0
3601679	01S/03W-05N05S	EAST VALLEY WATER DISTRICT	W	PL 38	2003	0	0	0	0	0	0	0	0	0	0	0	0
3601684	01S/04W-08F06S	TERRACE WATER COMPANY	W	LARGE 1	1978	0	0	0	0	0	0	0	0	0	0	0	0
3601684-	01S/04W-08F12S	TERRACE WATER COMPANY	W	#1 SMALL, 60 HP SUB		560	486	368	360	406	436						
3601685	01S/04W-08F14S	TERRACE WATER COMPANY	W	SMALL 2	1962	0	0	0	0	0	0	0	0	0	0	0	0
3601686	01S/04W-08F14S	TERRACE WATER COMPANY	W	#2 LARGE WELL, 100HP		210	174	105	60	58	121						
3601718	01N/05W-22M	RIALTO, CITY OF	D	FILTER		1,070	922	998	996	1,241	1,045						

**WESTERN - SAN BERNARDINO WATERMASTER  
VERIFIED PRODUCTION DATA - NON PLAINTIFFS  
CROSS INDEX BY RECORDATION NUMBER  
SAN BERNARDINO BASIN**

RECRD TN NUMBER	STATE WELL NUMBER	OWNER	WELL TYPE	LOCAL DESIGNATION	YEAR CLOSED	-----CALENDAR YEAR EXTRACTIONS-----											
						2013	2014	2015	2016	2017	2018	2019	2020	2021	2022	AVG	
3601725	01N/05W-25E	WEST VALLEY WATER DIST	D		1977	0	0	0	0	0	0	0	0	0	0	0	0
3601728	01S/03W-30K	RAMIREZ, J. J.	W	FRINK'S #1		0	0	0	0	0	0	0	0	0	0	0	0
3601748	01S/03W-18H01S	BARTON DEVELOPMENT	W	CALIF	1978	0	0	0	0	0	0	0	0	0	0	0	0
3601748-	01S/03W-19A01S	BARTON DEVELOPMENT	W	CALIF	1996	0	0	0	0	0	0	0	0	0	0	0	0
3601749	01S/03W-19B01S	MARIGOLD FARMS COMPANY	W	JAP	1974	0	0	0	0	0	0	0	0	0	0	0	0
3601750	01S/03W-18L	SPRING PACIFIC PROPERTY LLC	W	ACQUIL/MARIGOLD	2004	0	0	0	0	0	0	0	0	0	0	0	0
3601751	01S/03W-21E	HILLWOOD	W	ALABAMA/CHRISTINA	2014	0	0	0	0	0	0	0	0	0	0	0	0
3601753	01S/03W-29D	RANCHO CITRUS AMIGOS	W	PARK AVE 1	1971	0	0	0	0	0	0	0	0	0	0	0	0
3601781	01S/03W-06K01S	EAST VALLEY WATER DISTRICT	W	PL35/BASELINE MUTUAL	2003	0	0	0	0	0	0	0	0	0	0	0	0
3601809	01N/04W-26H	DEL ROSA MUTUAL WATER COMPANY	W	GOLDNAV1	1967	0	0	0	0	0	0	0	0	0	0	0	0
3601810	01N/04W-23E	DEL ROSA MUTUAL WATER COMPANY	W	PRKSDE 2	1981	0	0	0	0	0	0	0	0	0	0	0	0
3601811	01N/04W-14A	SAN MANUEL BAND OF MISSION INDIANS	D	EAST TWIN		0	0	0	0	0	0	0	0	0	0	0	0
3601823	01S/04W-23K	TRI-CITY MUTUAL WATER COMPANY	W		1964	0	0	0	0	0	0	0	0	0	0	0	0
3601837	01N/03W-34B	SYCAMORE HEIGHTS WATER COMPANY INC	W	HERCULES	1962	0	0	0	0	0	0	0	0	0	0	0	0
3601838	01N/03W-34A	SYCAMORE HEIGHTS WATER COMPANY INC	W	WALKISHA	1962	0	0	0	0	0	0	0	0	0	0	0	0
3601839	01S/03W-10D01S	MCCALLA, ROBERT	W	1	2007	0	0	0	0	0	0	0	0	0	0	0	0
3601843	01N/05W-03H01S	SAN BERNARDINO, CITY OF	W	CAJON NO 1		0	0	0	0	0	0	0	0	0	0	0	0
3601844	01N/05W-03H02S	SAN BERNARDINO, CITY OF	W	CAJON NO 2		940	723	685	591	1,079	804						
3601845	01N/04W-30M01S	SAN BERNARDINO, CITY OF	W	MALLORY NO 3		754	805	679	631	577	689						
3601848	01S/04W-05E05S	WEST VALLEY WATER DIST	W	#15 9TH & PENNSYLVAN		1,052	898	1,021	643	900	903						
3601878	01N/04W-29E01S	SAN BERNARDINO, CITY OF	W	DARBY		0	0	0	0	0	0	0	0	0	0	0	0
3601879	01N/04W-29E	SAN BERNARDINO, CITY OF	W	GARDENA		0	0	0	0	0	0	0	0	0	0	0	0
3601880	01N/04W-29F01S	SAN BERNARDINO, CITY OF	W	COLIMA	2007	0	0	0	0	0	0	0	0	0	0	0	0
3601884	01N/03W-31C02S	EAST VALLEY WATER DISTRICT	W	PL 30	2000	0	0	0	0	0	0	0	0	0	0	0	0
3601910	01S/03W-30L	LOMA LINDA UNIVERSITY	W	PUFFER	1975	0	0	0	0	0	0	0	0	0	0	0	0
3601924	01S/04W-15D	NATIONAL ORANGE SHOW	W			51	34	37	24	21	33						
3601925	01N/04W-23E	ARROWHEAD COUNTRY CLUB	W	1		419	449	355	455	496	435						
3601929	01S/04W-06C04S	RIALTO, CITY OF	W	CITY #6		0	0	0	0	0	0	0	0	0	0	0	0
3601930	01N/03W-32C02S	DEPARTMENT OF STATE HOSPITALS - PATTON	W	PATTON11	2009	0	0	0	0	0	0	0	0	0	0	0	0
3601932	01S/03W-29B01S	IOWA STREET WELL	W		1974	0	0	0	0	0	0	0	0	0	0	0	0
3601944	01N/05W-23Q01S	WEST VALLEY WATER DIST	W	#02 / LOWER 7		2,431	1,437	1,571	1,054	1,291	1,557						
3601969	01S/02W-14L	SUNRISE RANCH PARTNERSHIP	W	SUNRISE 7	1991	0	0	0	0	0	0	0	0	0	0	0	0
3601978	01S/03W-04N01S	EAST VALLEY WATER DISTRICT	W	PL 40		0	0	0	0	0	0	0	0	0	0	0	0
3601979	01N/04W-14A	CAMPUS CRUSADE FOR CHRIST	D	EAST TWIN	1981	0	0	0	0	0	0	0	0	0	0	0	0
3601987	01S/03W-04G02S	EAST VALLEY WATER DISTRICT	W	PL 136 / DUNKIRK 1		0	0	0	0	0	0	0	0	0	0	0	0
3601989	01S/04W-24R01S	LOMA LINDA, CITY OF	W	GOLCONDA	1974	0	0	0	0	0	0	0	0	0	0	0	0
3602003	01S/02W-16C	SOLANO WELL NO 3	W	3		94	204	166	92	0	111						



**WESTERN - SAN BERNARDINO WATERMASTER  
VERIFIED PRODUCTION DATA - NON PLAINTIFFS  
CROSS INDEX BY RECORDATION NUMBER  
SAN BERNARDINO BASIN**

RECRD TN NUMBER	STATE WELL NUMBER	OWNER	WELL TYPE	LOCAL DESIGNATION	YEAR CLOSED	-----CALENDAR YEAR EXTRACTIONS-----											
						2009	2010	2011	2012	2013	2014	2015	2016	2017	AVG		
3602007	01S/04W-02K	BERMAN, BUD	W	2	2009	0	0	0	0	0	0	0	0	0	0	0	0
3602008	01S/04W-26A	LOMA LINDA UNIVERSITY	W	1	1980	0	0	0	0	0	0	0	0	0	0	0	0
3602009	01S/04W-25G01S	LOMA LINDA UNIVERSITY	W	3	1964	0	0	0	0	0	0	0	0	0	0	0	0
3602010	01S/04W-25H02S	LOMA LINDA, CITY OF	W	VAN LEUVEN	1991	0	0	0	0	0	0	0	0	0	0	0	0
3602011	01S/04W-25B02S	LOMA LINDA, CITY OF	W	DART	1990	0	0	0	0	0	0	0	0	0	0	0	0
3602012	01S/04W-25C01S	LOMA LINDA UNIVERSITY	W	6	1984	0	0	0	0	0	0	0	0	0	0	0	0
3602013	01S/04W-24N	LOMA LINDA UNIVERSITY	W	7	1967	0	0	0	0	0	0	0	0	0	0	0	0
3602014	01S/04W-26J01S	LOMA LINDA UNIVERSITY	W	8	1974	0	0	0	0	0	0	0	0	0	0	0	0
3602015	01S/04W-25B	LOMA LINDA, CITY OF	W	NIES	1992	0	0	0	0	0	0	0	0	0	0	0	0
3602016	01S/04W-25G	LOMA LINDA, CITY OF	W	ROBINSON	1972	0	0	0	0	0	0	0	0	0	0	0	0
3602017	01S/04W-25E01S	LOMA LINDA UNIVERSITY	W	2	1964	0	0	0	0	0	0	0	0	0	0	0	0
3602020	01S/02W-20K	FAR WELL	W	F A R		0	33	88	110	33	88	110	33	88	110	33	53
3602031	01S/03W-21H06S	REDLANDS, CITY OF	W	30-A		103	18	0	398	631	230						
3602032	01S/03W-22A02S	REDLANDS, CITY OF	W	35		0	0	0	0	0	0	0	0	0	0	0	0
3602034	01S/04W-01Q08S	EAST VALLEY WATER DISTRICT	W	PL 12A		1	1	0	0	0	0	0	0	0	0	0	0
3602036	01S/03W-21H07S	REDLANDS, CITY OF	W	31-A		215	33	526	83	0	171						
3602057	01S/04W-25C	LOMA LINDA, CITY OF	W	MITTLEID	1979	0	0	0	0	0	0	0	0	0	0	0	0
3602058	01S/04W-25F	LOMA LINDA, CITY OF	W	CROOKS	1991	0	0	0	0	0	0	0	0	0	0	0	0
3602060	01S/04W-24P	SAN BERNARDINO, CITY OF	W	JOHANSSON, RUNE	1974	0	0	0	0	0	0	0	0	0	0	0	0
3602062	01S/02W-29N	BUOYE WELL	W	1	1977	0	0	0	0	0	0	0	0	0	0	0	0
3602065	01S/03W-32J02S	REDLANDS, CITY OF	W	LEE WELL	1978	0	0	0	0	0	0	0	0	0	0	0	0
3602065-	01S/03W-32J02S	REDLANDS, CITY OF	W	LEE WELL		0	0	0	0	0	0	0	0	0	0	0	0
3602066	01S/04W-02B	SAN BERNARDINO, CITY OF	W	1, VAN LOON/BELVAN		0	0	0	0	0	0	0	0	0	0	0	0
3602067	01N/04W-35K	SAN BERNARDINO, CITY OF	W	2-GILBERT/CANYON RD		0	0	0	0	0	0	0	0	0	0	0	0
3602068	01S/04W-01A02S	ARROYO VERDE MUTUAL WATER COMPANY	W		2005	0	0	0	0	0	0	0	0	0	0	0	0
3602069	01S/04W-01A	ARROYO VERDE MUTUAL WATER COMPANY	W		2005	0	0	0	0	0	0	0	0	0	0	0	0
3602074	01N/03W-34B02S	TILDEN, M WILLIAM	W	IRRIG 1	2007	0	0	0	0	0	0	0	0	0	0	0	0
3602075	01N/03W-34B01S	TILDEN, M WILLIAM	W	DOM 2	1972	0	0	0	0	0	0	0	0	0	0	0	0
3602079	01S/03W-03F	BARNO, JOHN	W	1	1982	0	0	0	0	0	0	0	0	0	0	0	0
3602080	01N/05W-23Q02S	RIALTO, CITY OF	W	CITY #2		1,463	2,346	1,757	1,332	2,130	1,806						
3602081	01N/04W-27B01S	SAN BERNARDINO, CITY OF	W	31ST ST. & MT VIEW		54	90	87	84	3,737	810						
3602082	02S/03W-03K01S	REDLANDS, CITY OF	W	36 (CEMETERY)		190	198	133	68	93	136						
3602106	01S/03W-22A01S	REDLANDS, CITY OF	W		1968	0	0	0	0	0	0	0	0	0	0	0	0
3602109	01S/03W-31B01S	REDLANDS, CITY OF	W	4, BRYN MAWR		0	0	0	0	0	0	0	0	0	0	0	0
3602112	01S/04W-13R01S	VICTORIA FARMS MUTUAL WATER CO	W		1966	0	0	0	0	0	0	0	0	0	0	0	0
3602113	01N/03W-30N01S	EAST VALLEY WATER DISTRICT	W	PL 41		0	0	0	0	0	0	0	0	0	0	0	0
3602119	01S/03W-33C01S	LAKESIDE AVENUE MUTUAL WELL COMPANY	W	REDLANDS	1974	0	0	0	0	0	0	0	0	0	0	0	0

**WESTERN - SAN BERNARDINO WATERMASTER  
VERIFIED PRODUCTION DATA - NON PLAINTIFFS  
CROSS INDEX BY RECORDATION NUMBER  
SAN BERNARDINO BASIN**

RECRD TN NUMBER	STATE WELL NUMBER	OWNER	WELL TYPE	LOCAL DESIGNATION	YEAR CLOSED	-----CALENDAR YEAR EXTRACTIONS-----											
						2013	2014	2015	2016	2017	2018	2019	2020	2021	2022	AVG	
3602122	01S/04W-23R03S	SAN BERNARDINO, CITY OF	W	ROSEWOOD	1966	0	0	0	0	0	0	0	0	0	0	0	0
3602123	01S/04W-14J	SAN BERNARDINO, CITY OF	W	NORMAN RD		0	0	0	0	0	0	0	0	0	0	0	0
3602124	01S/04W-14J	SAN BERNARDINO, CITY OF	W	CENTRAL AVE	1984	0	0	0	0	0	0	0	0	0	0	0	0
3602125	01S/04W-24F04S	SAN BERNARDINO, CITY OF	W	GOULD #1 OLD	2007	0	0	0	0	0	0	0	0	0	0	0	0
3602126	01S/04W-24F	SAN BERNARDINO, CITY OF	W	GOULD #2 NEW	2007	0	0	0	0	0	0	0	0	0	0	0	0
3602127	01S/03W-15A01S	GOLDEN BEAR FOREST PRODUCTS	W	1	1991	0	0	0	0	0	0	0	0	0	0	0	0
3602128	01S/04W-14A	SAN BERNARDINO, CITY OF	W	GIFFORD PK/ #1	2007	0	0	0	0	0	0	0	0	0	0	0	0
3602130	01S/04W-01P01S	EASTWOOD FARMS COMMUNITY WATER USERS	W	1	2002	0	0	0	0	0	0	0	0	0	0	0	0
3602131	01S/04W-01P02S	EASTWOOD FARMS COMMUNITY WATER USERS	W	2	2002	0	0	0	0	0	0	0	0	0	0	0	0
3602170	01S/02W-31M	ROBBINS, H W	W			5	5	5	5	5	5	5	5	5	5	5	5
3602171	01S/02W-18M	REES & PERRICONE RANCH	W	1	1981	0	0	0	0	0	0	0	0	0	0	0	0
3602174	01S/04W-02A05S	EAST VALLEY WATER DISTRICT	W	PL 105/ MYERS	2000	0	0	0	0	0	0	0	0	0	0	0	0
3602186	01S/02W-21L02S	CRAFTON WATER COMPANY	W	2-GARNET/ZANJA		3	44	6	0	0	0	0	0	0	0	0	11
3602188	01S/02W-29L	DANGERMOND, JACK	W	RANCHO LADERA-ESRI		0	0	0	0	0	0	0	0	0	0	0	0
3602193	01S/03W-14R01S	BEAR VALLEY MUTUAL WATER COMPANY	W	RAUGHT		244	309	287	295	235	274						
3602205	01N/04W-06H01S	SAN BERNARDINO, CITY OF	W	DEVIL CANYON #4		4	25	34	34	34	5	20					
3602206	01N/04W-06H02S	SAN BERNARDINO, CITY OF	W	DEVIL CANYON #3		12	27	18	13	0	14						
3602211	01S/03W-26C01S	REDLANDS, CITY OF	W	37 SYLVAN PARK		0	0	0	0	0	0	0	0	0	0	0	0
3602224	01S/03W-13P	EAST PIONEER MUTUAL WELL COMPANY	W		1991	0	0	0	0	0	0	0	0	0	0	0	0
3602241	01S/03W-20F03S	CARTER, JAMES	W	ALMOND	2007	0	0	0	0	0	0	0	0	0	0	0	0
3602247	01S/04W-13R03S	VICTORIA FARMS MUTUAL WATER CO	W	2	1981	0	0	0	0	0	0	0	0	0	0	0	0
3602249	01S/04W-25D05S	LOMA LINDA UNIVERSITY	W	ANDERSON	1985	0	0	0	0	0	0	0	0	0	0	0	0
3602252	01S/04W-14B03S	SAN BERNARDINO, CITY OF	W	2	1977	0	0	0	0	0	0	0	0	0	0	0	0
3602260	01S/03W-05D06S	EAST VALLEY WATER DISTRICT	W	PL 132/ CULL#3	2004	0	0	0	0	0	0	0	0	0	0	0	0
3602264	01N/04W-27N01S	SAN BERNARDINO, CITY OF	W	23RD ST	2010	0	0	0	0	0	0	0	0	0	0	0	0
3602265	01S/04W-03J05S	SAN BERNARDINO, CITY OF	W	7TH ST		46	48	49	56	56	40						
3602274	01N/03W-30J05S	EAST VALLEY WATER DISTRICT	W	PL 39		686	1,189	435	442	809	712						
3602280	01S/02W-18Q	MENTONE CITRUS GROWERS	W	#2		554	720	576	698	5	511						
3602285	01S/04W-15D05S	SAN BERNARDINO, CITY OF	W	15D5	1979	0	0	0	0	0	0	0	0	0	0	0	0
3602320-	01S/03W-16L	NEW ENGLAND WATER COMPANY	W			296	291	248	246	216	259						
3602337	01N/04W-26A03S	EAST VALLEY WATER DISTRICT	W	PL 24B		2,205	1,142	947	1,765	2,088	1,629						
3602338	01S/03W-04N03S	EAST VALLEY WATER DISTRICT	W	PL 40A		83	0	0	0	0	17						
3602345	01N/05W-24E01S	MUSCOY MUTUAL WATER COMPANY NO. 1	W	MUSCOY 4		201	203	161	204	254	205						
3602346	01S/03W-28K01S	REDLANDS, CITY OF	W	NEW YORK ST. WELL		806	956	1,084	887	727	892						
3602351	01S/02W-13A01S	REDLANDS, CITY OF	W	MILL CREEK 0-A		0	0	0	0	0	0						
3602370	01N/04W-25C04S	EAST VALLEY WATER DISTRICT	W	PL 107		200	0	0	0	0	40						
3602381	01N/03W-29M	DEPARTMENT OF STATE HOSPITALS - PATTON	W	14		0	0	0	0	0	0						

**WESTERN - SAN BERNARDINO WATERMASTER  
VERIFIED PRODUCTION DATA - NON PLAINTIFFS  
CROSS INDEX BY RECORDATION NUMBER  
SAN BERNARDINO BASIN**

RECRD TN NUMBER	STATE WELL NUMBER	OWNER	WELL TYPE	LOCAL DESIGNATION	YEAR CLOSED	-----CALENDAR YEAR EXTRACTIONS-----											
						1957	2013	2014	2015	2016	2017	2018	2019	2020	2021	2022	AVG
3602382	02N/05W-28D	DEVORE WATER COMPANY	W	1		0	0	0	0	0	0	0	0	0	0	0	0
3602383	02N/05W-28C02S	DEVORE WATER COMPANY	W	2A		152	160	110	88	42	110						
3602384	02N/05W-28C03S	DEVORE WATER COMPANY	W	3		167	108	105	96	137	123						
3602385	02N/05W-20H	DEVORE WATER COMPANY	W	MIDDLEMAN FALLS CK		7	7	6	6	6	6						
3602386	02N/05W-21E	DEVORE WATER COMPANY	W	LETHIN SP		28	19	14	12	36	22						
3602387	02N/05W-22E	DEVORE WATER COMPANY	D	E KIMBARK		31	29	24	26	0	22						
3602388	02N/05W-21G	DEVORE WATER COMPANY	W	KIMBARK		135	99	86	73	159	110						
3602389	02N/05W-22N	DEVORE WATER COMPANY	D	HOPPER	1968	0	0	0	0	0	0						
3602390	02N/05W-28B	DEVORE WATER COMPANY	D	SANTA FE	1968	0	0	0	0	0	0						
3602391	02N/05W-28D	DEVORE WATER COMPANY	D	CASADY	1968	0	0	0	0	0	0						
3602399	01N/04W-16E04S	SAN BERNARDINO, CITY OF	W	NEWMARK #4		1,809	1,708	328	1,659	1,272	1,355						
3602400	01N/04W-32N01S	SAN BERNARDINO, CITY OF	W	BASELINE & CALIFORNI		189	4	3	1	1	40						
3602401	01N/04W-27A02S	SAN BERNARDINO, CITY OF	W	LEROY		167	517	185	222	86	235						
3602405	01S/04W-08C04S	COLTON, CITY OF	W	19		834	686	179	513	340	510						
3602417	01S/03W-05D07S	EAST VALLEY WATER DISTRICT	W	PL 132 / CULL #4	2004	0	0	0	0	0	0						
3602422	01S/04W-02K08S	SAN BERNARDINO, CITY OF	W	ANTIL 6		0	125	1	0	0	25						
3602426	02N/05W-19Q01S	SAN BERNARDINO, CITY OF	D	VINCENT (CAJON CRK)		677	580	534	398	649	568						
3602428	02N/05W-33E01S	DEVORE WATER COMPANY	W	4		33	51	21	27	21	31						
3602474	01N/03W-25Q	EAST HIGHLAND RANCH	D	PLUNGE/BOX SPRING	2004	0	0	0	0	0	0						
3602498	01S/04W-08R07S	COLTON, CITY OF	W	6B	2002	0	0	0	0	0	0						
3602499	01S/04W-22A01S	J. G. GOLFING ENTERPRISES	W	PAYNE H 25		212	446	138	206	0	200						
3602521	01S/04W-23N04S	SAN BERNARDINO, CITY OF	W	NO 2	1977	0	0	0	0	0	0						
3602525	01S/03W-13C	L P RICE COMPANY WELL	W	LPR ICE CO	1991	0	0	0	0	0	0						
3602528	01N/04W-35R01S	BASELINE GARDENS MUTUAL WATER COMPANY	W	#3-7251 BARTON ST	2013	0	0	0	0	0	0						
3602529	01S/02W-09P02S	BLUE GOOSE GROWERS INC	W	GRNSPOT 6	1980	0	0	0	0	0	0						
3602530	01S/02W-09L02S	BLUE GOOSE GROWERS INC	W	BLOCK 11	1980	0	0	0	0	0	0						
3602531	01S/02W-09L03S	BLUE BANNER COMPANY	W	TUNNEL DIV		50	50	50	50	50	50						
3602549	01S/03W-19J07S	PHARAOHS LOST KINGDOM	W	CALIF ST		39	15	1	1	1	11						
3602550	01S/03W-17R04S	DANIELS RANCH	W	ALABAMA ST	2006	0	0	0	0	0	0						
3602560	01S/03W-04G03S	EAST VALLEY WATER DISTRICT	W	PL 136 / DUNKIRK#2		0	0	0	0	0	0						
3602563	01S/04W-02Q10S	EAST VALLEY WATER DISTRICT	W	PL 11A		230	96	501	384	496	341						
3602564	01S/04W-12B07S	EAST VALLEY WATER DISTRICT	W	PL 28A		870	1,410	707	331	681	800						
3602571	01S/03W-03F02S	EAST VALLEY WATER DISTRICT	W	PL 122	2000	0	0	0	0	0	0						
3602574	01S/04W-13R04S	VICTORIA FARMS MUTUAL WATER CO	W	NO. 3	1999	0	0	0	0	0	0						
3602596	01S/04W-24R07S	LOMA LINDA, CITY OF	W	NEW GOLCONDA	1978	0	0	0	0	0	0						
3602653	01S/02W-19J01S	REDLANDS, CITY OF	W	2	1979	0	0	0	0	0	0						
3602654	01S/02W-19J02S	REDLANDS, CITY OF	W	CRAFTON		520	893	17	196	101	345						

**WESTERN - SAN BERNARDINO WATERMASTER  
VERIFIED PRODUCTION DATA - NON PLAINTIFFS  
CROSS INDEX BY RECORDATION NUMBER  
SAN BERNARDINO BASIN**

RECRD TN NUMBER	STATE WELL NUMBER	OWNER	WELL TYPE	LOCAL DESIGNATION	YEAR CLOSED	2013	2014	2015	2016	2017	AVG
3602657	01S/01W-20D01S	YUCAIPA VALLEY WATER DISTRICT	W	WELL NO 31	1980	0	0	0	0	0	0
3602658	01S/01W-20D03S	YUCAIPA VALLEY WATER DISTRICT	W	WELL NO 32	1980	0	0	0	0	0	0
3602659	01S/01W-19B02S	YUCAIPA VALLEY WATER DISTRICT	W	WELL NO 33	1997	0	0	0	0	0	0
3602664	01N/05W-06M01S	STORKSON, DAVID D.	W	SPRING NO 1		26	29	32	30	28	29
3602712	01N/04W-08P01S	CALIFORNIA STATE UNIVERSITY, SAN BERNARDI	W	ELLENA BROS.		0	0	0	0	0	0
3602714	01S/04W-13R01S	VICTORIA FARMS MUTUAL WATER CO	W	NO 1	1999	0	0	0	0	0	0
3602727	01N/05W-15Q02S	FONTANA UNION WATER COMPANY	W	FU 8 (F34A)		360	0	0	0	0	72
3602759	01S/04W-24A01S	LOMA LINDA, CITY OF	W	MT VIEW 1	1999	0	0	0	0	0	0
3602760	01S/04W-24B01S	LOMA LINDA, CITY OF	W	MT VIEW 2	2000	0	0	0	0	0	0
3602766	01S/04W-06H03S	WEST VALLEY WATER DIST	W	#30 WASHINGTON/BSLIN		774	603	566	708	1,400	810
3602781	01S/04W-25D06S	LOMA LINDA UNIVERSITY	W	ANDERSON II		52	57	20	1	1	26
3602791	01S/02W-20B01S	REDLANDS, CITY OF	W	EAST LUGONIA #4		0	0	0	0	0	0
3602792	01S/02W-19A01S	REDLANDS, CITY OF	W	AGATE #2		506	1,551	639	1,287	0	797
3602793	01S/04W-08F15S	COLTON, CITY OF	W	#21		1,597	593	885	497	340	782
3602799	01S/02W-07F01S	EAST VALLEY WATER DISTRICT	W	PL 125		1,689	875	641	672	1,242	1,024
3602821	01N/05W-03A02S	SAN BERNARDINO, CITY OF	W	CAJON #3		879	714	540	509	746	678
3602844	01N/04W-08M02S	SAN BERNARDINO, CITY OF	W	DEVIL CANYON #5		433	212	110	119	17	178
3602846	01S/04W-22A01S	J. G. GOLFING ENTERPRISES	W	THORN 10 & 11		459	202	278	377	22	268
3602848	01N/05W-36B01S	RIALTO, CITY OF	W	CITY #3		0	0	0	0	0	0
3602855	01S/04W-25D07S	LOMA LINDA UNIVERSITY	W	ANDERSON III		1,122	1,224	1,136	259	141	776
3602895	01S/03W-13H02S	REDLANDS, CITY OF	W	AIRPORT #1		1,673	1,604	917	1,031	1,154	1,276
3602896	01S/02W-20D01S	REDLANDS, CITY OF	W	MADEIRA		870	847	675	714	732	768
3602897	01N/05W-23P	WEST VALLEY WATER DIST	W	#34 GOLF COURSE	2008	0	0	0	0	0	0
3602917	01S/03W-33D01S	REDLANDS-BRANSON DEVELOPMENT (BROOKS)	W	STATER BROS PLAZA		12	13	20	8	8	12
3603027	01N/05W-36J01S	SAN BERNARDINO, CITY OF	W	LYTLE CK #2		826	744	683	631	665	710
3603030	01S/04W-06B01S	RIALTO, CITY OF	W	CITY #5		0	0	0	0	0	0
3603045	01S/01W-09J01S	REDLANDS, CITY OF	W	MILL CK #2A		0	291	188	9	5	99
3603054	01N/05W-25E03S	WEST VALLEY WATER DIST	W	#35 GOLF COURSE	2003	0	0	0	0	0	0
3603055	01N/05W-36H05S	WEST VALLEY WATER DIST	W	#36 LORD RANCH		0	0	0	0	0	0
3603057	01S/04W-24C01S	LOMA LINDA, CITY OF	W	RICHARDSON #1	2016	0	0	0	0	0	0
3603058	01S/04W-24C02S	LOMA LINDA, CITY OF	W	RICHARDSON #2	2001	0	0	0	0	0	0
3603116	01S/03W-13Q01S	SAN BERNARDINO VALLEY M.W.D.	W	SB AVE #1/BIG BEAR		985	932	648	0	0	513
3603141	01S/04W-04E01S	SAN BERNARDINO VALLEY M.W.D.	W	9TH ST.	2011	0	0	0	0	0	0
3603174	01S/04W-04F02S	SAN BERNARDINO VALLEY M.W.D.	W	PERRIS ST		0	0	0	0	0	0
3603206	01S/04W-04D02S	SAN BERNARDINO, CITY OF	W	OLIVE/GARNER		1,184	1,009	311	947	721	834
3603207	01S/04W-04B04S	SAN BERNARDINO, CITY OF	W	10TH & J ST		1,680	1,594	894	1,429	1,105	1,340
3603208	01N/04W-34G04	SAN BERNARDINO, CITY OF	W	17TH ST. & SIERRA #2		7	263	2	4	13	58

**WESTERN - SAN BERNARDINO WATERMASTER  
 VERIFIED PRODUCTION DATA - NON PLAINTIFFS  
 CROSS INDEX BY RECORDATION NUMBER  
 SAN BERNARDINO BASIN**

RECRD TN NUMBER	STATE WELL NUMBER	OWNER	WELL TYPE	LOCAL DESIGNATION	YEAR CLOSED	-----CALENDAR YEAR EXTRACTIIONS-----														
						2013	2014	2015	2016	2017	2018	2019	2020	2021	2022	2023	AVG			
3603247	01S/03W-06P18S	EAST VALLEY WATER DISTRICT	W	PL 141		2,492	1,738	1,879	2,070	1,864	2,009									
3603262	01N/04W-31M03S	HOLLIDAY TRUCKING	W	SB #1		64	62	69	64	68	65									
3603471	02N/05W-19R04S	SAN BERNARDINO, CITY OF	W	KENWOOD #1		587	247	555	588	724	540									
3603472	01N/04W-14P03S	SAN BERNARDINO, CITY OF	W	40TH & VALENCIA		26	44	1	24	1	19									
3603523	01S/04W-24P04S	LOMA LINDA, CITY OF	W	RICHARDSON #3		519	845	1,314	1,238	995	982									
3603538	01S/04W-06H04S	RIALTO, CITY OF	W	CITY #4A		1,549	864	971	1,963	514	1,172									
3603539	01S/02W-24C01S	YUCAIPA VALLEY WATER DISTRICT	W	YVWD 51 MILL CREEK		220	154	5	162	110	130									
3603554	01S/03W-19A01S	BARTON DEVELOPMENT C/O LUCKY FARMS	W	CALIF ST		0	0	0	0	80	0	16								
3603579	01N/04W-06A02S	SAN BERNARDINO, CITY OF	W	DEVIL CYN #7		59	36	24	20	47	37									
3603580	01N/04W-06A01S	SAN BERNARDINO, CITY OF	W	DEVIL CYN #6		188	176	147	137	15	133									
3603581	01S/04W-22C05S	SAN BERNARDINO, CITY OF	W	CENTURY		770	674	499	0	0	389									
3603582	01S/04W-15P05S	SAN BERNARDINO, CITY OF	W	CHANDLER		689	530	876	973	0	614									
3603583	01S/03W-02N02S	EAST VALLEY WATER DISTRICT	W	PLANT 143		489	1,074	2	178	444	437									
3603646	01S/03W-07D	INLAND VALLEY DEVELOPMENT AGENCY	W	NORTON #2A		0	0	0	0	0	0									
3603647	01S/04W-12C01S	INLAND VALLEY DEVELOPMENT AGENCY	W	NORTON #3		0	0	0	0	0	0									
3603648	01S/04W-12F	INLAND VALLEY DEVELOPMENT AGENCY	W	NORTON #5		0	0	0	0	0	0									
3603649	01S/03W-07A06S	SAN BERNARDINO, CITY OF	W	NORTON #11		12	1	0	0	0	3									
3603650	01S/03W-18C	INLAND VALLEY DEVELOPMENT AGENCY	W	NORTON GOLF COURSE		0	0	0	0	0	0									
3603653	01S/03W-10J	CEMEX CONSTRUCTION MATERIALS PACIFIC, LL	W	ORANGE STREET		0	188	305	496	570	312									
3603655	01S/03W-29Q01S	REDLANDS, CITY OF	W	#38		1,957	1,821	1,404	1,044	1,098	1,465									
3603656	01S/03W-14E01S	REDLANDS, CITY OF	W	CHURCH STREET		948	1,511	118	447	374	680									
3603688	01S/04W-03D04S	SAN BERNARDINO, CITY OF	W	EPA #1		2,299	2,093	2,047	666	2,208	1,863									
3603689	01S/04W-03C03S	SAN BERNARDINO, CITY OF	W	EPA #2		2,337	2,169	2,402	1,689	2,052	2,130									
3603690	01S/04W-03C04S	SAN BERNARDINO, CITY OF	W	EPA #3		2,613	2,675	309	2,382	1,930	1,982									
3603691	01S/04W-03B03S	SAN BERNARDINO, CITY OF	W	EPA #4		2,210	2,344	2,520	1,787	2,056	2,183									
3603692	01S/04W-03A04S	SAN BERNARDINO, CITY OF	W	EPA #5		1,213	302	10	219	485	446									
3603693	01N/04W-16M03S	SAN BERNARDINO, CITY OF	W	EPA #6		592	537	375	273	645	484									
3603694	01N/04W-16M04S	SAN BERNARDINO, CITY OF	W	EPA #7		1,919	1,804	1,249	1,525	1,505	1,600									
3603695	01N/05W-25Q	VULCAN - CAL MAT	W	HIGHLAND PLANT		0	0	0	0	0	0									
3603696	01N/05W-02N	HILLWOOD	W	CAJON CK AREA D	2014	0	0	0	0	0	0									
3603697	01N/05W-14A	VULCAN - CAL MAT	W	CAJON CK PLING, "M"		101	135	105	110	153	121									
3603698	02N/05W-27L	PAYNE, LARRY	W	OWNERS #1		1	1	1	0	0	1									
3603699	02N/05W-27L02S	PAYNE, LARRY	W	OWNERS #2		1	1	1	0	0	1									
3603700	02N/05W-27L03S	PAYNE, LARRY	W	OWNERS #3		1	1	1	0	0	1									
3603704	01S/04W-08J02S	COLTON, CITY OF	W	26		182	0	0	0	0	36									
3603719	01S/04W-24A05S	LOMA LINDA, CITY OF	W	MTN. VIEW #3		920	801	383	714	391	642									
3603720	01S/04W-24F11S	LOMA LINDA, CITY OF	W	RICHARDSON #4		0	0	0	0	0	0									

**WESTERN - SAN BERNARDINO WATERMASTER  
VERIFIED PRODUCTION DATA - NON PLAINTIFFS  
CROSS INDEX BY RECORDATION NUMBER  
SAN BERNARDINO BASIN**

RECRD TN NUMBER	STATE WELL NUMBER	OWNER	WELL TYPE	LOCAL DESIGNATION	YEAR CLOSED	-----CALENDAR YEAR EXTRACTIONS-----											
						2013	2014	2015	2016	2017	2018	2019	2020	2021	2022	2023	AVG
3603721	01S/04W-24R08S	LOMA LINDA, CITY OF	W	MTN. VIEW #4		0	0	0	0	0	0	0	0	0	0	0	0
3603734	01S/03W-02P06S	EAST VALLEY WATER DISTRICT	W	PLANT 147		1,921	1,716	1,342	1,041	1,332	1,470						
3603760	01S/03W-29Q02S	REDLANDS, CITY OF	W	WELL 39		1,237	1,096	365	0	10	542						
3603761	01S/03W-18R	REDLANDS, CITY OF	W	CALIF. ST. IRRIGATION		297	432	276	147	100	250						
3603762	01S/03W-13M	REDLANDS, CITY OF	W	AIRPORT 2		188	175	0	133	122	124						
3603766	01S/03W-10K01S	REDLANDS, CITY OF	W	NORTH ORANGE #1		1,303	2,045	1,210	907	2,680	1,629						
3603767	01S/03W-10K02S	REDLANDS, CITY OF	W	NORTH ORANGE #2		2,229	1,940	1,180	767	1,914	1,606						
3603769	01N/05W-25E	WEST VALLEY WATER DIST	W	#05A SYCAMORE VALLEY		149	356	56	50	129	148						
3603774	01S/03W-03R04S	EAST VALLEY WATER DISTRICT	W	146A - 7938 CHURCH		873	875	594	624	439	681						
3603776	01S/04W-24B03S	LOMA LINDA, CITY OF	W	MTN. VIEW #5		0	0	118	1	472	118						
3603777	01N/05W-26A06S	WEST VALLEY WATER DIST	W	#04A		1,058	1,262	500	728	934	896						
3603778	01N/05W-36H06S	WEST VALLEY WATER DIST	W	#08A		9	10	13	9	9	10						
3603786	01N/04W-33R	SAN BERNARDINO, CITY OF	W	EPA 108		2,350	2,340	2,311	2,361	1,000	2,072						
3603787	01N/04W-33P	SAN BERNARDINO, CITY OF	W	EPA 109		696	1,322	1,268	1,224	1,185	1,139						
3603788	01N/04W-33N	SAN BERNARDINO, CITY OF	W	EPA 110		870	1,015	891	781	696	851						
3603789	01N/04W-32R	SAN BERNARDINO, CITY OF	W	EPA 111		725	1,544	1,400	439	1,278	1,077						
3603790	01N/04W-32Q	SAN BERNARDINO, CITY OF	W	EPA 112		1,539	1,239	1,081	991	858	1,142						
3603791	02N/05W-19R05S	SAN BERNARDINO, CITY OF	W	KENWOOD 2		1,225	1,116	905	979	1,597	1,164						
3603792	01N/05W-03A03S	SAN BERNARDINO, CITY OF	W	CAJON 4		1,814	1,105	291	500	691	880						
3603795	01S/03W-18N06S	MOUNTAIN VIEW GENERATING STATION	W	MVL MID-AQUIFER #1		1,979	1,894	1,308	1,436	981	1,520						
3603796	01S/03W-18M01S	MOUNTAIN VIEW GENERATING STATION	W	MVL MID-AQUIFER #2		42	276	851	260	658	417						
3603900	01S/02W-04N	SAN BERNARDINO COUNTY FLOOD CONTROL	W	SEVEN OAKS DAM WELL		12	1	2	1	1	3						
3603902	01N/05W-23P07S	WEST VALLEY WATER DIST	W	#01A		2	7	3	2	3	3						
3603904	01S/03W-05D09S	EAST VALLEY WATER DISTRICT	W	132-5		1,592	1,610	1,352	1,333	1,819	1,541						
3603914	01S/04W-08J03S	COLTON, CITY OF	W	#27		1,012	1,961	1,954	799	2,141	1,573						
3603915	01S/04W-08F17S	COLTON, CITY OF	W	#28		112	30	11	0	0	31						
3603917	01N/04W-33R03S	SAN BERNARDINO, CITY OF	W	EPA 108S		968	844	816	239	384	650						
3603919	01S/03W-20A03S	CALVARY CHAPEL SCHOOL	W	SCHOOL IRRIGATION		82	45	93	91	96	81						
3603926	01S/03W-06L06S	EAST VALLEY WATER DISTRICT	W	WELL 151-HIGHLAND		3,014	3,022	2,897	2,407	2,514	2,771						
3603927	01S/04W-24L07S	LOMA LINDA, CITY OF	W	RICHARDSON #6		1,094	1,107	709	1,020	914	969						
3603930	01N/04W-17A01S	CALIFORNIA STATE UNIVERSITY, SAN BERNARDI	W	IRRIGATION WELL 1		185	156	122	127	2	118						
3603932	01N/04W-35L06S	SAN BERNARDINO COUNTY - FACILITY MANAGEM	W	CO HOS-JUVENILE HALL		2	0	24	75	64	33						
3603933	01N/05W-04B	SAN BERNARDINO COUNTY - REGIONAL PARKS	W	GLEN HELEN 1A (2)		39	146	72	80	80	83						
3603934	02N/05W-33F	SAN BERNARDINO COUNTY - FACILITY MANAGEM	W	GLEN HELEN 3		231	259	197	88	402	235						
3603935	02N/05W-33G01S	SAN BERNARDINO COUNTY - FACILITY MANAGEM	W	GLEN HELEN 4		194	209	140	92	175	162						
3603936	02N/05W-33D01S	SAN BERNARDINO COUNTY - FACILITY MANAGEM	W	GLEN HELEN #5		102	28	62	48	67	61						
3603937	02N/05W-33G02S	SAN BERNARDINO COUNTY - FACILITY MANAGEM	W	GLEN HELEN #6		444	307	224	155	133	253						

**WESTERN - SAN BERNARDINO WATERMASTER  
 VERIFIED PRODUCTION DATA - NON PLAINTIFFS  
 CROSS INDEX BY RECORDATION NUMBER  
 SAN BERNARDINO BASIN**

RECRD TN NUMBER	STATE WELL NUMBER	OWNER	WELL TYPE	LOCAL DESIGNATION	YEAR CLOSED	-----CALENDAR YEAR EXTRACTIONS-----										
						2013	2014	2015	2016	2017	2018	2019	2020	2021	2022	AVG
3603938	01N/04W-14C	SAN MANUEL BAND OF MISSION INDIANS	D	WEST TWIN CRK		35	42	40	40	40	0	0	0	0	0	31
3603943	01S/03W-15N	REDLANDS, CITY OF	W	WEATHERWAX #2		0	0	0	0	0	0	0	0	0	0	0
3603944	01S/04W-22C06S	SAN BERNARDINO VALLEY M.W.D.	W	DE-WATERING #1		0	0	0	0	0	0	0	0	0	0	0
3603945	01S/04W-22F01S	SAN BERNARDINO VALLEY M.W.D.	W	DE-WATERING #2		0	0	0	0	0	0	0	0	0	0	0
3603949	01S/04W-26F	MONTECITO MEMORIAL PARK	W	MONTECITO #2		149	125	120	87	87	196	135				
3603955	01S/04W-24B05S	LOMA LINDA, CITY OF	W	RICHARSON #5		1,345	1,561	1,039	1,103	704	1,150					
3603956	01S/04W-24B04S	LOMA LINDA, CITY OF	W	MTN. VIEW #6		1,693	1,135	1,107	630	1,594	1,232					
3603960	01S/04W-15P06S	SAN BERNARDINO, CITY OF	W	ORANGE SHOW RD/PRO		1	14	0	0	0	0	0	0	0	0	3
3603964	01S/04W-05F02S	SAN BERNARDINO VALLEY M.W.D.	W	9TH STREET NORTH		3,007	4,004	4,152	3,585	3,089	3,567					
3603965	01S/04W-05F01S	SAN BERNARDINO VALLEY M.W.D.	W	9TH STREET SOUTH		3,493	3,242	2,074	2,058	1,831	2,540					
3603967	01S/02W-20G	JACINTO FARMING, LARRY	W	SAPPHIRE		2	3	32	32	32	20					
3603976	01S/04W-25D008S	LOMA LINDA UNIVERSITY	W	ANDERSON IV			8	759	848	323						
3603980	01S/02W-18L002S	SAN BERNARDINO VALLEY M.W.D.	W	CITRUS PS WELL							1					
3604011	01S/03W-18N04S	MOUNTAIN VIEW GENERATING STATION	W	AUX 2A	2005	0	0	0	0	0	0	0	0	0	0	0
3604012	01N/04W-35R	GUYETTE, DOUG	W	WELL #4		0	0	0	0	0	0	0	0	0	0	0
3690723	01S/04W-10F01S	SOUTHERN CALIFORNIA EDISON	W	HANFORD1	1981	0	0	0	0	0	0	0	0	0	0	0
3690927	01N/03W-31B01S	SAN BERNARDINO, CITY OF	W	PATTON 6	1984	0	0	0	0	0	0	0	0	0	0	0
3692174	01S/04W-02A	EAST VALLEY WATER DISTRICT	W	PL 105	1984	0	0	0	0	0	0	0	0	0	0	0
<b>TOTALS FOR 795 WELLS</b>						164,993	160,984	129,928	117,382	157,096	146,077					

CHANGE IN OWNERSHIP FROM BASE PERIOD



CHANGE IN OWNERSHIP FROM BASE PERIOD

FORMER OWNER	PRESENT OWNER	RECORDATION NUMBER	STATE WELL NUMBER	YEAR CHANGE SHOWN IN VOLUME 1
AEROSPACE	SAN BERNARDINO, COUNTY OF	NF	1S4W14A	1972
ANDERSON MUTUAL WELL COMPANY, INC	EAST SAN BDNO. COUNTY WATER DIST.	3600275	1N3W32	1970
BASELINE GARDENS MUTUAL WATER COMPANY	EAST VALLEY WATER DISTRICT	3600275	1N3W32	1982
BASELINE GARDENS MUTUAL WATER COMPANY	DOUG GUYETTE	3604012	1N4W35R	2014
BASELINE & LAPRAIX WELL	JACOB DUNCAN	3600458	1N4W36M01S	2014
BEAR VALLEY MUTUAL WATER COMPANY	EAST VALLEY WATER DISTRICT	3600458	1N4W36M01S	2014
	EAST SAN BDNO. COUNTY WATER DIST.	3600466	1N3W04	1973
	EAST VALLEY WATER DISTRICT	3600466	1N3W04	1982
	EAST SAN BDNO. COUNTY WATER DIST.	3600026	1S3W4J	1971
	EAST VALLEY WATER DISTRICT	3600026	1S3W4J	1982
	GREENSPOT VILLAGE & MARKET	3600026	1S3W04J01S	2006
	REDLANDS, CITY OF	3601586	1S3W15F02S	1987
BEVERLY ASSOCIATES REC 3602065	REDLANDS, CITY OF REC 3602732	3602732	1S3W32J2	1978
BIG BEAR MUNICIPAL WATER DISTRICT	SAN BERNARDINO VALLEY MWD	3603116	1S3W13R01S	1996
BIG BEAR TIMBER COMPANY	GOLDEN STATE BLDG. PRODUCTS	3602127	1S3W15A1	1973
BROOKSIDE PLAZA	GOLDEN BEAR FOREST PROD.	3602127	1S3W15A1	1980
BRYN MAWR MUTUAL WATER COMPANY	REDLANDS-BRANSON	3602917	1S3W33D01S	2015
	REDLANDS, CITY OF	3600053	1S3W31A02S	2003
		3600054	1S3W31A03S	2003
		3600055	1S3W31A06S	2003
		3602109	1S3W31B01S	2003
C.L. PHARRIS	SUNWEST	3603653	1S3W10J2	1997
	C. L. PHARRIS	3603653	1S4W10J2	1998
	CEMEX CONSTRUCTION MATERIALS, INC.	3603653	1S2W10J2	2001
	CRIM, W. ROSCOE	3601171	1S3W20F	1974
	RAMIREZ, J.J.	3601171	1S3W20F	1996
	SAN BERNARDINO COUNTY	3601171	1S3W20F	2004
	EAST SAN BDNO. COUNTY WATER DIST.	3600926	1S4W01F2	1973
	EAST VALLEY WATER DISTRICT	3600926	1N4W01F2	1982
	EAST SAN BDNO. COUNTY WATER DIST.	3600928	1N3W31L2	1973
	EAST VALLEY WATER DISTRICT	3600928	1N3W31L2	1982
	EAST SAN BDNO. COUNTY WATER DIST.	3600930	1N3W31L3	1973
	EAST VALLEY WATER DISTRICT	3600930	1N3W31L3	1982
	SAN BERNARDINO, CITY OF	3600927	1N3W31B1	1973
	EAST SAN BDNO. COUNTY WATER DIST.	3600927	1N3W31B1	1980
	EAST VALLEY WATER DISTRICT	3600927	1N3W31B1	1982

CHANGE IN OWNERSHIP FROM BASE PERIOD

FORMER OWNER	PRESENT OWNER	RECORDATION NUMBER	STATE WELL NUMBER	YEAR CHANGE SHOWN IN VOLUME 1
CAMERON RANCHO MUTUAL WATER COMPANY	EAST SAN BDNO. COUNTY WATER DIST.	3600643	1N4W25K1	1973
CAMPUS CRUSADE FOR CHRIST	EAST VALLEY WATER DISTRICT	3600643	1N4W25K1	1982
CANYON KNOLLS RANCH	SAN MANUEL BAND OF MISSION INDIANS	3601811	1S4W24C01S	2017
	SAN MANUEL BAND OF MISSION INDIANS	3603938	1N04W14C	2017
	LOMA LINDA HEIGHTS RANCHO	3601632	2S3W05A2	1979
	CANYON KNOLLS RANCH	3601632	2S3W05A2	1982
	DEER PARK LLC	3601632	2S3W05A02S	2004
CARL'S RANCH C/O REDLANDS FARMING CO.	AIELLO RANCH C/O CRIM GROVE CARE 1970-71	3601172	1S3W20C	1970
	CRIM WELL C/O REDLANDS FARMING CO.1972-75	3601172	1S3W20C	1972
	HUNTER/CRIM/ZARUBICA WELL 1975-	3601172	1S3W20C	1975
	K INV./TRUTANIC/Y UN WELL	3601172	1S3W20C	1981
CHRISTINA WATER CO	SPRING PACIFIC/RIVENDELL LAND COMPANY	3601751	1S3W21E	2001
	HILLWOOD	3601751	1S3W21E	2014
CHURCH STREET MUTUAL WELL CO	REDLANDS, CITY OF	3602106	1S3W22A1	1970
CITRUS PROPERTY MANAGEMENT CO.	BELL, H. EUGENE	3600449	1S3W20	1974
CLIFFSIDE RANCH	TEAGLE, M., ESTATE	3602571	1S3W03F	1974
	EAST SAN BND. CO WATER DIST.	3602571	1S3W3F	1979
	EAST VALLEY WATER DISTRICT	3602571	1S3W3F	1983
	EAST VALLEY WATER DISTRICT	0000017	1S3W3F	2014
CLINTON AVENUE WATER COMPANY	REDLANDS, CITY OF	3600085	1S3W28J1	1972
		3602346	1S3W28J2	1972
COOK ORCHARDS CO.	EADINGTON FRUIT CO. COOK RANCH	3600527	1S3W16	1975
	RAMIREZ, J.J.	3600527	1S3216	1996
CORWIN WELL COMPANY	EAST SAN BDNO. COUNTY WATER DIST.	3601184	1N3W33F1	1973
	EAST VALLEY WATER DISTRICT	3601184	1N3W33F1	1982
	NORTH FORK	3601184	1N3W33F1	2003
COUNTY HOSPITAL	EAST VALLEY WATER DISTRICT	3601184	1N3W33F1	2008
COURT STREET WATER COMPANY	SAN BERNARDINO, COUNTY OF	NF	1N4W35F	1971
	LOMA LINDA, CITY OF	3601384	1S4W25	1972
		3601388	1S4W25	1972
CRAM, FRANCES L.	COGBILL, CLINTON L.	3601628	1S2W09Q	1979
DANIELS, DON	DANIELS AND BEST RANCH	3602549	1S3W19J	1973
	PHAROAH'S LOST KINGDOM	3602549	1S3W19J	1996
DANIELS, HAROLD	DANIELS AND BEST RANCH	3602550	1S3W17R	1973
DEL ROSA MUTUAL WATER CO.	EAST SAN BDNO. COUNTY WATER DIST.	3602370	1N4W25F	1976
	EAST VALLEY WATER DISTRICT	3602370	1N4W25F	1982

CHANGE IN OWNERSHIP FROM BASE PERIOD

FORMER OWNER	PRESENT OWNER	RECORDATION NUMBER	STATE WELL NUMBER	YEAR CHANGE SHOWN IN VOLUME 1
	HODGDON, WARNER	3601810	1N4W23E	1976
	CAMPUS CRUSADE FOR CHRIST	3601810	1N4W23E	1987
	HODGDON, WARNER	3601811	1N4W14	1976
	CAMPUS CRUSADE FOR CHRIST	3601811	1N4214	1987
DOUGLAS GAS STATION	TEXACO GAS STATION	NF	1S4W24J	1972
DUDA, WALTER AND BETTY	MCCALLA, ROBERT	3601839	1S3210D01S	1992
E R DUNLOP	HOOVER WELL	3601649	1S3W28M	1970
	RAMIREZ, CARLOS	3601649	1S3W28M	1987
	HOOVER WELL	3601649	1S3W28M	2003
	HOOVER WELL	3601649-	1S3W28M	1970
	RAMIREZ, CARLOS	3601649-	1S3W28M	1980
	RAMIREZ, J.J.	3601649-	1S3W28M	2010
EAST COLTON AVENUE WATER COMPANY	HINCKLEY, HORACE P.	3600240	1S2W30D	1982
		3601645	1S2W30B	1982
	SARATOGA DEVELOPMENT CO.	3600607	1S3W02	1973
	EAST HIGHLANDS RANCH INC.	3600607	1S3W02	1980
	SARATOGA DEVELOPMENT CO.	3600607-	1S3W02	1973
	EAST HIGHLANDS RANCH INC.	3600607-	1S3W02	1980
	SARATOGA DEVELOPMENT CO.	NF	1S2W06	1977
		3600598	1S3W02	1973
	EAST HIGHLANDS RANCH INC.	3600598	1S3W02	1980
	SARATOGA DEVELOPMENT CO.	3600604	1S2W07B	1973
	EAST HIGHLANDS RANCH INC.	3600604	1S2W07B	1980
	SARATOGA DEVELOPMENT CO.	3600605	1N3W36	1973
	EAST HIGHLANDS RANCH INC.	3600605	1N3W36	1980
	SARATOGA DEVELOPMENT CO.	3600606	1N3W35	1973
	EAST HIGHLANDS RANCH INC.	3600606	1N3W35	1980
	SARATOGA DEVELOPMENT CO.	3601639	1S3W03R1	1973
	EAST HIGHLANDS RANCH INC.	3601639	1S3W03R1	1980
	EAST VALLEY WATER DISTRICT	3601639	1S3W03R1	1995
	SARATOGA DEVELOPMENT CO.	3602474	1N3W25Q	1973
	EAST HIGHLANDS RANCH INC.	3602474	1N3W25Q	1980
	SUNRISE RANCH PART. C/O LIFE DEVEL. CO.	3600599	1S2W13	1973
		3600600	1S2W13	1973
		3600601	1S2W14	1973
		3600602	1S2W15P	1973

CHANGE IN OWNERSHIP FROM BASE PERIOD

FORMER OWNER	PRESENT OWNER	RECORDATION NUMBER	STATE WELL NUMBER	YEAR CHANGE SHOWN IN VOLUME 1
		3600603	1S2W15G	1973
		3601640	1S2W14	1973
		3601969	1S2W14L	1973
EAST LUGONIA MUTUAL WATER CO.	REDLANDS, CITY OF	3600005	1S3W35H08S	1996
		3600006	1S2W19G01S	1996
		3600038	1S2W17	1996
EAST SAN BDNO. COUNTY WATER DISTRICT	EAST VALLEY WATER DISTRICT	NF	1N3W30C	1982
		NF	1S3W04P	1982
		NF	1N3W31A	1982
		NF	1S3W05Q	1982
		NF	1N4W36H	1982
		NF	1S3W06	1982
		NF	1N3W31D	1982
		NF	1S3W06E	1982
		NF	1S3W06B	1982
		NF	1S3W06C	1982
		NF	1S4W02L	1982
		NF	1S3W06P	1982
		NF	1S3W05Q	1982
		NF	1S3W06M	1982
		NF	1S3W06Q	1982
		NF	1S3W03N	1982
		NF	1N4W25D	1982
		NF	1S3W03N	1982
		NF	1S3W05J	1982
		NF	1S4W01D	1982
		NF	1S3W06N	1982
		3600058	1S3W03F	1982
		3600183	1S4W02	1982
		3600444	1N3W30H01S	1982
		3600855	1N3W28P01S	1982
		3600864	1N3W19	1982
		3600970	1N3W19	1982
		3600971	1N3W19F	1982
		3601584	1N3W33H01S	1982
		3601653	1N4W36K04S	1982

## CHANGE IN OWNERSHIP FROM BASE PERIOD

FORMER OWNER	PRESENT OWNER	RECORDATION NUMBER	STATE WELL NUMBER	YEAR CHANGE SHOWN IN VOLUME 1
		3601654	1N4W36	1982
		3601655	1N4W36K05S	1982
		3601656	1N4W36Q01S	1982
		3601657	1S4W01B04S	1982
		3601658	1N4W36R01S	1982
		3601659	1S3W06H01S	1982
		3601660	1D3W06H04S	1982
		3601661	1S4W01J08S	1982
		3601662	1S4W02Q05S	1982
		3601663	1S4W02Q04S	1982
		3601664	1S4W02N01S	1982
		3601665	1S4W01K04S	1982
		3601666	1N4W36F08S	1982
		3601667	1S3W06A05S	1982
		3601668	1S4W01E02S	1982
		3601669	1N4W36H06S	1982
		3601670	1N4W26A01S	1982
		3601671	1N4W26A02S	1982
		3601672	1N4W25B	1982
		3601673	1N4W25C02S	1982
		3601674	1N4W25G01S	1982
		3601675	1N4W25A01S	1982
		3601676	1S4W12B05S	1982
		3601677	1S3W05A02S	1982
		3601678	1S3W05B04S	1982
		3601679	1S3W05N05S	1982
		3601781	1S3W06K01S	1982
		3601884	1N3W31C02S	1982
		3601978	1S3W04N	1982
		3602034	1S4W01Q	1982
		3602113	1N3W30N	1982
		3602274	1N3W30J	1982
		3602337	1N4W26A	1982
		3602338	1S3W04N	1982
		3602563	1S4W02Q	1982
		3602564	1S4W12B	1982

CHANGE IN OWNERSHIP FROM BASE PERIOD

FORMER OWNER	PRESENT OWNER	RECORDATION NUMBER	STATE WELL NUMBER	YEAR CHANGE SHOWN IN VOLUME 1
		3602799	1S2W07H01	1982
		3600269	1S2W07H01	1982
	OSCAR MORA/MICHAEL O'CONNOR	3600269	1N3W31L01S	2006
	EASTY VALLEY WATER DISTRICT	3600269	1N3W31L01S	2007
	HODGDON, WARNER	3601979	1N4W14A	1976
	CAMPUS CRUSADE FOR CHRIST	3601979	1N4W14A	1987
	ARROWHEAD WATER AND POWER	3601979	1N4W14A	2003
ELLENA, JOHN B.	SAN BERNARDINO, CITY OF	3602712	1N4W08N	1977
	CALIFORNIA STATE UNIVERSITY SAN BERNARDINO	3602712	1N4W08N	2002
FAIRVIEW WATER COMPANY	FOX ROTHSCHILD, LLP	3600554	1S03W17R	2017
FONTANA UNION WATER COMPANY 3600566	FONTANA UNION WATER COMPANY	3602727	1N5W15Q02S	1978
FRANK RANCH RECORDATION NO 3601131	RAMIREZ BROTHERS	3601728	1S3W30	1970
GAY, PHILIP L.	JACINTO	3601126	1S2W30H	1997
	GAY GROVE/LARRY JACINTO	3601126	1S2W30H	2003
CLIFFORD PARK MUTUAL WATER CO.	SAN BERNARDINO, CITY OF	3602128	1S4W14A	1987
		3602252	1S4W14B	1987
CIENDELA TRAILER PARK	EAST SAN BDNO. COUNTY WATER DIST.	NF	1S3W04Q	1970
WICKS, JOHN/LOUISE	EAST VALLEY WATER DISTRICT	NF	1S3W04Q	1982
WATSON, JAMES	REYNOLDS, BILL	3600981	1S2W21H01	1978
WATSON, JAMES	REDLANDS COUNTRY CLUB	3600049	1S3W25M	1994
		3600049-	1S3W25M	1994
HOLIDAY ROCK CO.	REDLANDS TRAP/SKEET	3600628	1S3W15G	1974
HOMART DEVELOPMENT CO	SAN BERNARDINO, CITY OF	3600034	1S4W16H	1970
		3600035	1S4W15M1	1970
		3602285	1S4W15D5	1970
ICE PRODUCTS INC.	HOLMES ICE & COLD STORAGE CO., INC.	3600644	1S4W09B03S	1983
		3600645	1S4W09B01S	1983
INDUST. ACRES C/O CITRUS INVESTMENT	MENTONE CITRUS GROVES	3600139	1S2W18R01S	1975
		3602280	1S2W18Q	1975
INLAND FARMING CO.	RIEDMAN, FRED M.	3602079	1S3W03F	1974
	BARNO, JOHN	3602079	1S3W03F	1977
INTER CITY MUTUAL WATER CO.	SAN BERNARDINO, CITY OF	3601316	1S4W23N	1977
		3602521	1S4W23N4	1977
JACINTO, FRANK JR	F. A. R. WELL	3602020	1S2W20K	1973
JACINTO FARMING, INC	MCCLINTOCK, W.L. 1970-1972	3601280	1S3W29D	1970
	YAHIKU, PAUL 1973-	3601280	1S3W29D	1973

CHANGE IN OWNERSHIP FROM BASE PERIOD

FORMER OWNER	PRESENT OWNER	RECORDATION NUMBER	STATE WELL NUMBER	YEAR CHANGE SHOWN IN VOLUME 1
JOHANSSON, RUNE	BENNETT 1976-1978	3602060	1S4W24P	1976
	SO. SAN BERNARDINO CO. WATER DIST	3602060	1S4W24P	1979
	SAN BERNARDINO, CITY OF	3602060	1S4W24P	1990
LAND CAPITOL CORP & DONALD SOJKA	SOJKA, DONALD R.	3601173	1S3W32K	1975
LANGFORD RANCHES	CANYON RANCH	3600523	1S3W32G3	1973
	RAMIREZ, J.J.	3600525	1S3W17H01S	2006
LANKERSHIM MUT. WTR. CO.	EAST VALLEY WATE DISTRICT	0000076	1S3W06L	1990
		0000077	1S3W06F	1990
LARSEN, ERNEST R.	LARANNI GUNTER WELL	3600160	1S3W32G1	1974
	CANYON RANCH	3600160	1S3W32G1	2003
LA TOURETTE	DANGERMOND, JACK	0000078	1S2W28M	2005
LEONARD, WILLIAM E.	SAN BERNARDINO INVESTORS	3602499	1S4W22A01	1979
	J. G. GOLFING ENTERPRISES, INC.	3602499	1S4W22A01	1981
	DANGERMOND, JACK	0000079	1S2W28M	2005
	STORKSON, WILLIAM F.	3600083	1N5W6	1970
	L.P.R. ICE COMPANY	3602525	1S3W13C	1972
	REDLANDS, CITY OF	3600510	1S3W21K01S	2001
	REDLANDS, CITY OF	3601585	1S3W23A03S	1987
	BEAR VALLEY MUTUAL WATER COMPANY	3601585	1S3W23A03S	1990
	BARTON DEVELOPMENT	3601748	1S3W18H01	1994
		3601748-	1S3W19A01	1994
	ALLISON FARMS	3600418	1S3W19	1994
	SPRING PACIFIC	3600418	1S3W19G	2005
	HILLWOOD	3601750	1S3W18L	2003
	MAJESTIC MANAGEMENT	3600757	1S3W19L	2014
	BASELINE LAUNDRY	3601102	1S3W21E	2001
	REDLANDS, CITY OF	NF	1N3W31	1972
	REDLANDS, CITY OF	3600749	1S3W13	1983
		3600748	1S3W24A1	1999
	EAST SAN BDNO. COUNTY WATER DIST.	3601308	1S2W19K1	1978
	MEYER, ERNEST	3602653	1S2W19J	1978
	EAST SAN BDNO. COUNTY WATER DIST.	3602654	1S2W19J	1978
	EAST VALLEY WATER DISTRICT	3602174	1S4W02	1974
		3602174	1S4W02	1975
	EAST SAN BDNO. COUNTY WATER DIST.	3602174	1S4W02	1980
	EAST VALLEY WATER DISTRICT	3602174	1S4W02	1982

## CHANGE IN OWNERSHIP FROM BASE PERIOD

FORMER OWNER	PRESENT OWNER	RECORDATION NUMBER	STATE WELL NUMBER	YEAR CHANGE SHOWN IN VOLUME 1
MISSION MUTUAL WATER COMPANY	REDLANDS, CITY OF	3600756	1S3W19H	1987
MONTECITO MUTUAL WATER COMPANY	MARIGOLD FARMS COMPANY	3600757	1S3W19L	1987
MT. HARRISON MUTUAL WATER CO.	MT. VIEW CEMETERY OF SAN BERNARDINO	3600119	1S4W26F01	1995
MOUNT VERNON WATER COMPANY	EAST VALLEY WATER DISTRICT	3600220	1S3W01H	1994
MULLINS, JAMES C., JR., EXECUTOR	SAN BERNARDINO, CITY OF	3600320	1N5W22M	1997
MUTUAL WELL CO. (OF HIGHLAND)	TILDEN, M. WILLIAM	3602074	1N3W34B02	1991
NAMIHAS, M.D. IVAN/SHIRLEY	NORTH FORK WATER COMPANY	3602075	1N3W34B01	1991
NICKERSON, E. D.	DUCKWORTH, JOHN	3600765	1N3W33C01	1981
NORTH FORK WATER COMPANY	SOUZA, JOHN	3600765	1N3W33C01S	2006
	WARMINGTON, ROBT. P.	3601084	1S2W20K	1980
	CITY CREEK	3600270	1S3W20P	1982
	EAST VALLEY WATER DISTRICT	3600681	1N3W27M	2003
	DUCKWORTH, JOHN	3601643	1S3W03Q	1982
	INLAND VALLEY DEVELOPMENT AGENCY	3600680	1S3W02	1982
		3600765	1N3W33C01S	2006
		0000086	1S4W12B	1997
		0000087	1S4W12C	1997
		0000088	1S4W12D	1997
		0000089	1S4W12F	1997
		0000090	1S3W07A	1997
		0000091	1S4W12Q	1997
		0000092	1S4W12G	1997
		0000093	1S3W08E	1997
		0000094	1S3W08M	1997
		3603646	1S4W07D	1998
		3603647	1S4W12C	1998
		3603648	1S4W12F	1998
		3603649	1S3W07A	1998
	SAN BERNARDINO, CITY OF	3603649	1S3W07A	2006
	EAST SAN BDNO. COUNTY WATER DIST.	3600925	1S4W01Q1	1973
	EAST VALLEY WATER DISTRICT	3600925	1S4W01Q1	1982
	CRAFTON WATER COMPANY	3600313	1S2W29N01S	2005
	MONTE LLC	3600493	1S3W29K	2006
		3600494	1S3W29K	2006
		3600241	1S3W03Q	1980
		3600241	1S3W03Q	2006



CHANGE IN OWNERSHIP FROM BASE PERIOD

FORMER OWNER	PRESENT OWNER	RECORDATION NUMBER	STATE WELL NUMBER	YEAR CHANGE SHOWN IN VOLUME 1
PAYNE, ROBERT T. TRUSTEE	REDLANDS UNIFIED SCHOOL DISTRICT	3601641	1S2W30C01S	1996
PEYTON, A.L. OR IRENE A.	WESSON, ROBERT CRAIG	3601642	1S2W30B02S	2003
PEYTON, MRS. A.L.	SOMERS, R.	3601093	1N4W24	1977
PHAROAH-POWELL WATER COMPNAV	LA BONTE, JIM	3600865	1N4W24	1978
RANCHERIA WATER CO. TOBIN	RAMIREZ, J.J.	3600415	1S3W29J01S	2014
RANCHO LADERA	RIALTO, CITY OF	3601929	1S4W06C04S	1987
REDLANDS ASSOCIATES	ESRI	3602188	1S2W29L	2002
	BLUE GOOSE GROWERS INC.	3602529	1S2W09P2	1972
		3602530	1S2W09L2	1972
		3602531	1S2W09L3	1972
	BLUE BANNER CO.	3602531	1S2W09L3	1980
REDLANDS HEIGHTS WATER COMPANY	REDLANDS, CITY OF	3600918	2S3W01E	1983
REES-REES RANCHES, INC.	SELBY, DR. & MRS. ARTHUR	3600017	1S2W29	1976
		3600018	1S2W29	1976
	REDLANDS, CITY OF	3600019	1S3W23	1978
RIALTO MUTUAL LAND AND WATER COMPANY	RIALTO, CITY OF	3601085	1N4W31N	1973
RIVERSIDE, CITY OF 3601478	J. G. GOLFING ENTERPRISES, INC. 3602846	3602846	1S4W22A	1986
ROBERTS, DR. G.	PATTERSON, ROY H.	NF	1N3W34	1977
ROZEMA CHICKEN RANCH	QUALITY FARMS	NF	1S3W04R	1975
SAN BERNARDINO, COUNTY OF	SAN BERNARDINO COUNTY REGIONAL PARKS	3603933	1N5W04B	2009
SAN BERNARDINO COUNTY SERVICE AREA 2	LOMA LINDA, CITY OF	3601989	1S4W24R1	1970
		3602010	1S4W25H2	1970
		3602011	1S4W25B2	1970
		3602015	1S4W25B	1970
		3602016	1S4W25G	1970
		3602057	1S4W25C	1970
		3602058	1S4W25F	1970
SAN BERNARDINO WATER UTILITIES	SAN BERNARDINO, CITY OF	3601843	1N5W03H01S	1987
		3601844	1N5W03	1987
		3601845	1N4W30L	1987
SECHREST, RALPH F.	RAMIREZ, J.J.	3600484	1S3W16	1978
SELEY WELL CO	EAST SAN BDN. COUNTY WATER DIST.	3600545	1N3W30	1970
	EAST VALLEY WATER DISTRICT	3600545	1N3W30	1982
SMITH, LEONA BERNICE	PAXTON, R. H.	3600468	1S3W30	1970
SO. SAN BERNARDINO COUNTY WATER DIST.	SAN BERNARDINO, CITY OF	3602122	1S4W23R03S	1990
		3602123	1S4W14J	1990

## CHANGE IN OWNERSHIP FROM BASE PERIOD

FORMER OWNER	PRESENT OWNER	RECORDATION NUMBER	STATE WELL NUMBER	YEAR CHANGE SHOWN IN VOLUME 1
		3602124	1S4W14J	1990
		3602125	1S4W24F04S	1990
		3602126	1S4W24F	1990
SOUTHERN CALIFORNIA EDISON	THERMO ECOTEK CORPORATION	3601014	1S3W18N	1998
	MOUNTAINVIEW POWER COMPANY	3601014	1S3W18N	1999
	THERMO ECOTEK CORPORATION	3601015	1S3W18N	1998
	MOUNTAINVIEW POWER COMPANY	3601015	1S3W18N	1999
SOUTHERN CALIFORNIA WATER COMPANY	EAST VALLEY WATER DISTRICT	3600374	1N3W33M01S	1987
		3600375	1S3W05	1987
		3600376	1S3W05	1987
		3600377	1N3W27N08S	1987
		3600378	1N3W27N02S	1987
		3601069	1N3W33M02S	1987
		3601987	1S3W04G	1987
		3602260	1S3W05D06	1987
		3602417	1S3W05D	1987
		3602560	1S3W04G	1987
		3601588	1N4W31H	1987
	SAN BERNARDINO, CITY OF	3601878	1N4W29E01S	1987
		3601879	1N4W29	1987
		3601880	1N4W29F01S	1987
STANLEY BROWN CO.	LEWIS DEVELOPMENT CO.	3601352	1S3W19N	1980
	CHRISTENSEN, JACK. O.	3601352	1S3W19N	1981
	AMERICAN GENERAL LIFE INS. CO.	3601352	1S3W19N	1987
	GENERAL AMERICAN LIFE INS. CO.	3601352	1S3W19N	1988
STORKSON, WILLIAM	STORKSON, DAVID D.	3600083	1N5W06P	2006
		3602664	1N5W06M01S	2006
STOWE WATER COMPANY	RAMIREZ, J. J.	3601046	1S3W21A	2000
STUCKER RANCH	BEELE, RAYMOND A.	3600451	1S3W15	1970
	TROJAN GROVES	3600451	1S3W15	1989
SUNNYSIDE MUTUAL WATER COMPANY	EAST SAN BDNO. COUNTY WATER DIST.	3601582	1S4W02R	1975
	EAST VALLEY WATER DISTRICT	3601582	1S4W02R	1982
TRI CITY BASELINE	TRI CITY CONCRETE	3600935	1N4W31N	1973
TRI CITY ROCK	TRI CITY CONCRETE	3601420	1S3W09E	1970
	LIVINGSTON-GRAHAM	3601420	1S3W09E	1980
	C. L. PHARRIS SAND & GRAVEL	3601420	1S3W09E	1992

CHANGE IN OWNERSHIP FROM BASE PERIOD

FORMER OWNER	PRESENT OWNER	RECORDATION NUMBER	STATE WELL NUMBER	YEAR CHANGE SHOWN IN VOLUME 1
TRIPLE FALLS MUT. WTR. CO.	SUNWEST MATERIALS	3601420	1S3W09E	1997
	C. L. PHARRIS SAND & GRAVEL	3601420	1S3W09E	1998
	CEMEX CONSTRUCTION MATERIALS, INC.	3601420	1S3W09E	2000
	YUCAIPA VALLEY COUNTY WATER DISTRICT	3602657	1S1W20D	1975
	YUCAIPA VALLEY WATER DISTRICT	3602657	1S1W20D	1987
	YUCAIPA VALLEY COUNTY WATER DISTRICT	3602658	1S1W20D	1975
	YUCAIPA VALLEY WATER DISTRICT	3602658	1S1W20D	1987
	YUCAIPA VALLEY COUNTY WATER DISTRICT	3602659	1S1W19G	1975
	YUCAIPA VALLEY WATER DISTRICT	3602659	1S1W19G	1987
UNIVERSITY OF REDLANDS	KARAHALOIS	NF	1S2W17	1975
VALDEPENA ACRES	CARTER, DR. JAMES E.	3602241	1S3W20F03	1997
VALLE VISTA RANCH CO.	LOMA LINDA, CITY OF	3601130	1S3W32D	1973
	SAN BERNARDINO COUNTY FLOOD CONTROL	3601130	1S3W32D	2004
PAIN CAMP, GILBERT C.	CALLISON, ROY A. 1977-1978	3600218	1N4W24	1977
	LANGSTON-NEWBY DEVELOPMENT CO. 1979-	3600218	1N4W24	1979
VAN LEUVEN NURSING HOME	MT. VIEW CHILD CARE CENTER	NF	1S4W24J	1978
VAN LEUVEN, ED	VICTORIA SEVENTH DAY ADVENTIST	NF	1S4W24J	1978
VAN LOON MUTUAL WATER COMPANY	SAN BERNARDINO, CITY OF	3602066	1S4W02B	1991
	HILLWOOD	3602067	1N4W35K	1991
VALCAN-CALMAT	EAST SAN BDNO. COUNTY WATER DIST.	3603696	01N05W02N	2013
WEST HIGHLAND WELL COMPANY	EAST VALLEY WATER DISTRICT	3600221	1N3W30	1970
	WEST VALLEY WATER DISTRICT	3600221	1N3W30	1982
	WEST SAN BDNO. COUNTY WATER DIST.	3600302	1N5W26A01S	2003
		3600303	1N5W26B01S	2003
		3600304	1N5W26A3	2003
		3600305	1N5W25E01S	2003
		3600306	1N5W23P02S	2003
		3600307	1N5W23P4	2003
		3600312	1N5W22M	2003
		3600996	1N5W36J3	2003
		3600997	1N5W36H04S	2003
		3600998	1N5W25E02S	2003
		3600999	IS4W06JOIS	2003
		3601000	IS4W06J02S	2003
		3601002	IN4W31P03S	2003
		3601003	IS4W06HOIS	2003

CHANGE IN OWNERSHIP FROM BASE PERIOD

FORMER OWNER	PRESENT OWNER	RECORDATION NUMBER	STATE WELL NUMBER	YEAR CHANGE SHOWN IN VOLUME 1
WEST TWIN CREEK WATER COMPANY		3601725	IN5W25E00S	2003
		3601848	IS4W05E05S	2003
		3601944	1N5W23Q00S	2003
		3602766	1S4W06H02	2003
		3602897	1N5W23	2003
		3603054	1N5W25E	2003
		3603055	1N5W36H05S	2003
	HODGDON, WARNER	NF	1N4W14C	1976
	CAMPUS CRUSADE FOR CHRIST	NF	1N4W14C	1987
YORK	SAN MANUEL INDIAN RESERVATION	0000160	1N3W19R	1999
		0000161	1N3W19R	1999
		0000162	1N3W19R	1999

HISTORICAL FOOTNOTES - VERIFIED EXTRACTIONS  
BY NON-PLAINTIFFS WHO HAVE FILED WITH THE  
WATERMASTER

**Historic Footnotes to Western San Bernardino Watermaster**  
Volume 1 - Verified Extraction by Non-Plaintiffs who have filed with SWRCB

Recordation Number	Description
3600005	Redlands, City of - formerly East Lugonia Mutual Water Co.
3600006	Redlands, City of - formerly East Lugonia Mutual Water Co.
3600017	Selby, Dr. & Mrs. Arthur - formerly Rees Rees Ranches, Inc.
3600018	Selby, Dr. & Mrs. Arthur - formerly Rees Rees Ranches, Inc.
3600019	Redlands, City of - formerly Rees Rees Ranches, Inc.
3600023	Bear Valley Mutual Water Company - Well renovated in 1998
3600026	East Valley Water District - formerly Bear Valley Mutual Water company, formerly East San Bernardino County Water District
3600027	Bear Valley Mutual Water Company - Commencing in 1974 includes gross Santa Ana River Diversions - See Table No. 6 for verified diversions
3600028	Bear Valley Mutual Water Company - Commencing in 1974 includes gross Santa Ana River Diversions - See Table No. 6 for verified diversions
3600034	San Bernardino, City of - former Homart Development Co.
3600035	San Bernardino, City of - formerly Homart Development Co.
3600038	Redlands, City of - formerly East Lugonia Mutual Water Co.
3600049	Redlands Country Club - formerly Hobs Well Partnership
3600049-	Redlands Country Club - formerly Hobs Well Partnership
3600054	Redlands, City of - formerly Bryn Mawr Mutual Water Company (nc in 2003)
3600055	Redlands, City of - formerly Bryn Mawr Mutual Water Company (nc in 2003)
3600058	East Valley Water District - formerly East San Bernardino County Water District
3600083	Storkson, William F. - formerly Long Acres Mutual Water Co.
3600085	Redlands, City of - formerly Colton Avenue Water Co.
3600119	Mt. View Cemetery of San Bernardino - formerly Montecito Mutual Water Company
3600139	Mentone Citrus Groves - formerly Indust. Acres c/o Citrus Investment
3600160	Laranni Gunter Well - formerly Larsen, Ernest G.
3600174	San Bernardino Valley MWD - well drilled 1990
3600183	East Valley Water District - formerly East San Bernardino County Water District
3600218	Langston-Newby Developing Company - formerly Van Camp, Gilbert C., formerly Callison, Roy A.

**Historic Footnotes to Western San Bernardino Watermaster**  
**Volume 1 - Verified Extraction by Non-Plaintiffs who have filed with SWRCB**

Recordation Number	Description
3600220	East Valley Water District - formerly Mt. Harrison Mutual Water Company
3600221	East Valley Water District - formerly West Highland Well Company, formerly East San Bernardino Valley County Water District
3600240	Hinckley, Horace P. - Formerly East Colton Avenue Water Company
3600241	Cram Ranch Associates - formerly Orange Street Ranch
3600269	East Valley Water District - formerly East San Bernardino County Water District
3600270	Warmington, Robert P. - formerly Nickerson, E.D.
3600275	East Valley Water District - formerly Anderson Mutual Well Company Inc., formerly East San Bernardino Valley County Water District
3600312	West San Bernardino County Water District - includes gross Lytle Creek diversions--see table no. 4 for verified diversions from Lytle Creek
3600320	San Bernardino, City of - includes gross Lytle Creek diversions--see table 4 for verified diversions from Lytle Creek - formerly Mt. Vernon Water Co.
3600374	East Valley Water District - formerly Southern California Water Company
3600375	East Valley Water District - formerly Southern California Water Company
3600376	East Valley Water District - formerly Southern California Water Company
3600377	East Valley Water District - formerly Southern California Water Company
3600378	East Valley Water District - formerly Southern California Water Company
3600418	Barton Development - formerly Marigold Farms Company
3600444	East Valley Water District - formerly East San Bernardino County Water District
3600449	Bell, Eugene H. - formerly Citrus Property Management Company
3600451	Trojan Groves - formerly Stucker Ranch, formerly Beeler, Raymond A.
3600466	East Valley Water District - formerly Baseline & Lapraiz Well, formerly East San Bernardino Valley County Water District
3600468	Paxton, R.H. - formerly Smith, Leona Bernice - now San Bernardino County
3600484	Ramirez, J.J. - formerly Sechrest, Ralph F.
3600510	Redlands, City of - formerly Lugo Water Company
3600523	Canyon Ranch - formerly Langford Ranches
3600527	Ramirez, J.J. - formerly Cook Orchards Co., formerly Eadington Fruit co. Cook Ranch
3600545	East Valley Water District - formerly Seley Well Company, formerly East San Bernardino Valley County Water District

**Historic Footnotes to Western San Bernardino Watermaster**  
**Volume 1 - Verified Extraction by Non-Plaintiffs who have filed with SWRCB**

**Recordation  
Number**

3600554	Fox Rothschild, LLP - Formerly Fairview Water Company
3600591	Fontana Union Water Company - includes gross Lytle Creek diversions--see Table no. 4 for verified diversions from Lytle Creek
3600598	East Highlands Ranch Inc. - formerly East Highlands Orange Company, formerly Saratoga Development Company
3600599	Sunrise Ranch Part c/o Life Development - formerly East Highlands Orange Co.
3600600	Sunrise Ranch Part c/o Life Development - formerly East Highlands Orange Co.
3600601	Sunrise Ranch Part c/o Life Development - formerly East Highlands Orange Co.
3600602	Sunrise Ranch Part c/o Life Development - formerly East Highlands Orange Co.
3600603	Sunrise Ranch Part c/o Life Development - formerly East Highlands Orange Co.
3600604	East Highlands Ranch Inc. - formerly East Highlands Orange Company, formerly Saratoga Development Company
3600605	East Highlands Ranch Inc. - formerly East Highlands Orange Company, formerly Saratoga Development Company
3600606	East Highlands Ranch Inc. - formerly East Highlands Orange Company, formerly Saratoga Development Company
3600607	East Highlands Ranch Inc. - formerly East Highlands Orange Company, formerly Saratoga Development Company
3600607-	East Highlands Ranch Inc. - formerly East Highlands Orange Company, formerly Saratoga Development Company
3600628	Redlands Trap/Skeet - formerly Holiday Rock Co.
3600643	East Valley Water District - formerly Cameron Rancho Mutual Water Company, well filled and capped in 1969, formerly East San Bernardino Valley County Water District
3600644	Holmes Ice and Cold Storage Co., Inc. - formerly Ice Products, Inc.
3600645	Holmes Ice and Cold Storage Co., Inc. - formerly Ice Products, Inc.
3600680	East Valley Water District - formerly North Fork Water Company, formerly East San Bernardino Valley County Water District
3600681	North Fork Water Company - 1996 verified amount corrected during 1998 verification
3600723	San Bernardino, City of - see also Southern California Edison Company 3690723
3600739	San Bernardino, City of - includes gross Lytle Creek diversions--see table 4 for verified diversions from Lytle Creek
3600748	Redlands, City of - well rehabilitated 1994, formerly Mentone Acres Mutual Water Company
3600749	Redlands, City of - formerly Mentone Acres Mutual Water Company
3600756	Redlands, City of - formerly Mission Mutual Water Co.
3600757	Marigold Farms - formerly Mission Mutual Water Co., formerly Redlands, City of



**Historic Footnotes to Western San Bernardino Watermaster**  
Volume 1 - Verified Extraction by Non-Plaintiffs who have filed with SWRCB

Recordation Number	Description
3600765	North Fork Water Company - formerly Mutual Well Company (of Highland)
3600855	East Valley Water District - formerly East San Bernardino County Water District
3600864	East Valley Water District - formerly East San Bernardino County Water District
3600865	La Bonte, Jim - formerly Peyton, Mrs. A.L.
3600918	Redlands, City of - formerly Redland Heights Water Co.
3600925	East Valley Water District - formerly Norton Village LTD., formerly East San Bernardino Valley County Water District
3600926	East Valley Water District - formerly State of California Patton Hospital, formerly East San Bernardino Valley County Water District
3600927	East Valley Water District - formerly State of California Patton Hospital, formerly City of San Bernardino, ESBCWD includes 3690927 production
3600928	East Valley Water District - formerly State of California Patton Hospital, formerly East San Bernardino Valley County Water District
3600930	East Valley Water District - formerly State of California Patton Hospital, formerly East San Bernardino Valley County Water District
3600935	Tri City Concrete - formerly Tri City Baseline
3600970	East Valley Water District - formerly East San Bernardino County Water District
3600971	East Valley Water District - formerly East San Bernardino County Water District
3600981	Reynolds, Bill - formerly Hicks, John/Louise
3601014	Mountain View Power Company - formerly Southern California Edison, formerly Thermo Ecotek Corp.
3601015	Mountain View Power Company - formerly Southern California Edison, 1997 amount corrected during 1998 verification, formerly Thermo Ecotek Corp.
3601046	Ramirez, J.J. - formerly Stowe Water Co.
3601046-	Ramirez, J.J. - formerly Stowe Water Co.
3601069	East Valley Water District - formerly Southern California Water Company
3601084	Souza, John - formerly Namihas, M.D., Ivan/Shirley
3601085	Rialto, City of - formerly Rialto Mutual Land and Water Co.
3601093	Somers, R. - formerly Peyton, A.L. or Irene A.
3601102	Majestic Management - formerly Mascart Water Co.
3601130	San Bernardino County Flood Control (NC 2004) - formally Loma Linda, City of - formerly Valle Vista Ranch Co.
3601131	Frink Ranch - now Ramirez Brothers Recordation no. 3601728

**Historic Footnotes to Western San Bernardino Watermaster**  
**Volume 1 - Verified Extraction by Non-Plaintiffs who have filed with SWRCB**

Recordation Number	Description
3601171	San Bernardino County (nc 2004) - formally Ramirez, J.J. - formerly Calagonia Groves; formerly Crim, W. Roscoe
3601172	K. Inv./Trutanic/Un Well - formerly Carl's Ranch, formerly Atello Ranch, formerly Crim Well, formerly Hunter/Crim/Zarubica
3601173	Sojka, Donald R. - formerly Land Capitol Corp & Donald Sojka
3601184	East Valley Water District - formerly Corwin Well Company, formerly East San Bernardino Valley County Water District
3601297	City of Redlands Well #17 noted as demolished and filled in 2010
3601280	Yahiku, Paul - formerly Jacinto Farming Inc.
3601302	Redlands, City of - commencing 1974 includes gross Mill Creek diversions--see Table no. 5 for verified diversions
3601308	Redlands, City of - formerly Mentone Domestic Water Company, Inc.
3601316	San Bernardino, City of - formerly Inter City Mutual Water Co.
3601352	General American Life Insurance Company - after 1968 includes water pumped by city of Redlands from this well - formerly Stanley Brown Co.- formerly Christensen, Jack
3601384	Loma Linda, City of - formerly Court St. Water Co.
3601388	Loma Linda, City of - formerly Court St. Water Co.
3601420	Cemex Construction Materials Inc., formerly Tri City Rock, Tri City Concrete, Livingston-Graham, Pharris Sand and Gravel, Southwest Materials
3601498	Muscoy Mutual Water Company no. 1 - well renovated 1979
3601582	East Valley Water District - formerly Sunnyside Mutual Water Company, formerly East San Bernardino Valley County Water District
3601584	East Valley Water District - formerly East San Bernardino County Water District
3601585	Bear Valley Mutual Water Company - formerly Lugonia Water Company, formerly City of Redlands
3601586	Redlands, City of - formerly Bear Valley Mutual Water Company
3601588	San Bernardino, City of - formerly Southern California Water Co.
3601628	Cogbill, Clinton L. - formerly Frances L. Cram
3601632	Deer Park LLC (NC 2004) - formally Max Cardey/Clock Canyon
3601636	Redlands, City of - production included in amount reported by Stanley Brown Co., recordation no. 3601352 subsequent to 1968
3601639	East Valley Water District - formerly East Highlands Ranch, East Highlands Orange Company, Saratoga Development
3601640	Sunrise Ranch Part c/o Life Development - formerly east Highlands Orange Co.
3601641	Redlands Unified School District - formerly Paine, Robert T., trustee

**Historic Footnotes to Western San Bernardino Watermaster**  
Volume 1 - Verified Extraction by Non-Plaintiffs who have filed with SWRCB

Recordation Number	Description
3601643	East Valley Water District - formerly North Fork Water Company, formerly East San Bernardino Valley County Water District
3601645	Hinckley, Horace P. - Formerly East Colton Avenue Water Company
3601649	Ramirez, Carlos - formerly E.R. Dunlop, formerly Hoover Well
3601649-	Ramirez, Carlos - formerly E.R. Dunlop, formerly Hoover Well
	Transferred to J.J. Ramirez in 2010
3601653	East Valley Water District - formerly East San Bernardino County Water District
3601654	East Valley Water District - formerly East San Bernardino County Water District
3601655	East Valley Water District - formerly East San Bernardino County Water District
3601656	East Valley Water District - formerly East San Bernardino County Water District
3601657	East Valley Water District - formerly East San Bernardino County Water District
3601658	East Valley Water District - formerly East San Bernardino County Water District
3601659	East Valley Water District - formerly East San Bernardino County Water District
3601660	East Valley Water District - formerly East San Bernardino County Water District
3601661	East Valley Water District - formerly East San Bernardino County Water District
3601662	East Valley Water District - formerly East San Bernardino County Water District
3601663	East Valley Water District - formerly East San Bernardino County Water District
3601664	East Valley Water District - formerly East San Bernardino County Water District
3601665	East Valley Water District - formerly East San Bernardino County Water District
3601666	East Valley Water District - formerly East San Bernardino County Water District
3601667	East Valley Water District - formerly East San Bernardino County Water District
3601668	East Valley Water District - formerly East San Bernardino County Water District
3601669	East Valley Water District - formerly East San Bernardino County Water District
3601670	East Valley Water District - formerly East San Bernardino County Water District
3601671	East Valley Water District - formerly East San Bernardino County Water District
3601672	East Valley Water District - formerly East San Bernardino County Water District

**Historic Footnotes to Western San Bernardino Watermaster**  
**Volume 1 - Verified Extraction by Non-Plaintiffs who have filed with SWRCB**

Recordation Number	Description
3601673	East Valley Water District - formerly East San Bernardino County Water District
3601674	East Valley Water District - formerly East San Bernardino County Water District
3601675	East Valley Water District - formerly East San Bernardino County Water District
3601676	East Valley Water District - formerly East San Bernardino County Water District
3601677	East Valley Water District - formerly East San Bernardino County Water District
3601678	East Valley Water District - well destroyed prior to base period, formerly East San Bernardino County Water District
3601679	East Valley Water District - formerly East San Bernardino County Water District
3601718	Rialto, City of - includes gross Lytle Creek diversions--see table no. 4 for verified diversions from Lytle Creek
3601728	Ramirez Brothers - formerly Frink Ranch recordation no. 3601131
3601748	Barton Development - formerly Marigold Farms Company
3601748-	Barton Development - formerly Marigold Farms Company
3601781	East Valley Water District - formerly East San Bernardino County Water District
3601810	Campus Crusade for Christ - formerly Del Rosa Mutual Water Company. Formerly Warner Hodgdon, then Arrowhead Water and Power
3601811	San Manuel Band of Mission Indians - formerly Del Rosa Mutual Water Company. Formerly Warner Hodgdon, then Arrowhead Water and Power, then Campus Crusade for Christ
3601839	McCalla, Robert - formerly Duda, Walter and Betty
3601843	San Bernardino, City of - formerly San Bernardino Water Utilities Corporation
3601844	San Bernardino, City of - formerly San Bernardino Water Utilities Corporation
3601845	San Bernardino, City of - formerly San Bernardino Water Utilities Corporation
3601878	San Bernardino, City of - formerly Southern California Water Co.
3601879	San Bernardino, City of - formerly Southern California Water Co.
3601880	San Bernardino, City of - formerly Southern California Water Co.
3601884	East Valley Water District - formerly East San Bernardino County Water District
3601929	Rialto, City of - formerly Rancheria Water Co. Tobin, well rehabilitated 1985
3601969	Sunrise Ranch Part c/o Life Development - formerly east Highlands Orange Co.
3601978	East Valley Water District - formerly East San Bernardino County Water District

**Historic Footnotes to Western San Bernardino Watermaster**  
**Volume 1 - Verified Extraction by Non-Plaintiffs who have filed with SWRCB**

Recordation Number	Description
3601979	Campus Crusade for Christ - formerly East Valley Water District, formerly Warner Hodgdon, then Arrowhead Water and Power
3601979	Arrowhead Water and Power(nc 2003) - formerly Campus Crusade for Christ
3601987	East Valley Water District - formerly Southern California Water Company
3601989	Loma Linda, City of - formerly San Bernardino County Service Area No. 2
3602010	Loma Linda, City of - formerly San Bernardino County Service Area No. 2
3602011	Loma Linda, City of - formerly San Bernardino County Service Area No. 2
3602015	Loma Linda, City of - formerly San Bernardino County Service Area No. 2
3602016	Loma Linda, City of - formerly San Bernardino County Service Area No. 2
3602020	F.A.R. Well - formerly Jacinto, Frank Jr.
3602034	East Valley Water District - formerly East San Bernardino County Water District
3602057	Loma Linda, City of - formerly San Bernardino County Service Area no. 2
3602058	Loma Linda, City of - formerly San Bernardino County Service Area no. 2
3602060	San Bernardino, City of - formerly Johansson, Rune, formerly Bennett, formerly South San Bernardino County Water District
3602065	Redlands, City of - formerly Beverly Associates recordation no. 3602732
3602066	San Bernardino, City of - formerly Van Loon Mutual Water Co.
3602067	San Bernardino, City of - formerly Van Loon Mutual Water Co.
3602074	Tilden, M. William - formerly Mullins, James C., Jr., executor
3602075	Tilden, M. William - formerly Mullins, James C., Jr., executor
3602079	Barno, John - formerly Inland Farming
3602106	Redlands, City of - formerly Church Street Mutual Well Co.
3602113	East Valley Water District - formerly East San Bernardino County Water District
3602122	San Bernardino, City of - formerly South San Bernardino County Water District
3602123	San Bernardino, City of - formerly South San Bernardino County Water District
3602124	San Bernardino, City of - formerly South San Bernardino County Water District
3602125	San Bernardino, City of - formerly South San Bernardino County Water District

**Historic Footnotes to Western San Bernardino Watermaster**  
**Volume 1 - Verified Extraction by Non-Plaintiffs who have filed with SWRCB**

Recordation Number	Description
3602126	San Bernardino, City of - formerly South San Bernardino County Water District
3602127	Golden Bear Forest Products - formerly Big Bear Timber Company
3602128	San Bernardino, City of - formerly Gifford Park Mutual Water Co.
3602174	East Valley Water District - formerly Meyer, Ernest, formerly East San Bernardino County Water District; includes 3692174 production
3602188	ESRI - formerly Rancho Ladera
3602241	Carter, James E. M.D. - formerly Valepena Acres
3602252	San Bernardino, City of - formerly Gifford Park Mutual Water Co.
3602260	East Valley Water District - formerly Southern California Water Company
3602264	City of San Bernardino 23rd Street well noted as des
3602274	East Valley Water District - formerly East San Bernardino County Water District
3602280	Mentone Citrus Groves - formerly Indust. Acres c/o Citrus Investment
3602285	San Bernardino, City of - former Homart Development Co.
3602337	East Valley Water District - formerly East San Bernardino County Water District
3602338	East Valley Water District - formerly East San Bernardino County Water District
3602346	Redlands, City of - formerly Colton Avenue Water Co.
3602370	East Valley Water District - formerly Del Rosa Mutual Water Company, formerly East San Bernardino County Water District
3602417	East Valley Water District - formerly Southern California Water Company
3602474	East Highlands Ranch Inc. - formerly East Highlands Orange Company, formerly Saratoga Development Company
3602498	Colton, City of - well drilled in 1972
3602499	J.G. Golfing Enterprises., Inc. - formerly Leonard, William E., formerly San Bernardino Investors
3602521	San Bernardino, City of - formerly Inter City Mutual Water Co. Non-filed no. 72 prior to 1972
3602525	L.P.R. Ice Company - formerly L.P.R. Ranch non-filed no. 80 prior to 1972
3602529	Blue Goose Growers Inc. - formerly Redlands Associates non-filer #100 prior to 1972
3602530	Blue Goose Growers Inc. - formerly Redlands Associates non-filer #101 prior to 1972
3602531	Blue Banner Company - formerly Redlands Associates non-filer #102 prior to 1972

**Historic Footnotes to Western San Bernardino Watermaster**  
**Volume 1 - Verified Extraction by Non-Plaintiffs who have filed with SWRCB**

Recordation Number	Description
3602549	Pharaohs Lost Kingdom - prior to 1973 see non-filed extractions Table #2 Daniels, Don - formerly Daniels and Best Ranch
3602550	Daniels and Best Ranch - prior to 1973, see non-filed extractions Table #2 under Harold Daniels
3602560	East Valley Water District - formerly Southern California Water Company; well drilled 1973 extractions; verified during 1974 verification
3602563	East Valley Water District - well drilled 1972 extractions verified during 1974 verification; formerly E.S.B.C.W.D.
3602564	East Valley Water District - formerly East San Bernardino County Water District
3602571	East Valley Water District - formerly Cliffside Ranch; prior to 1974 see non-filed extractions table N. 2 Cliffside Ranch; formerly E.S.B.C.W.D.
3602574	Victoria Farms Mutual Water Company - well drilled 1972 State Well number corrected during 1983 verification
3602596	Loma Linda, City of -well drilled 1974
3602653	Redlands, City of - formerly Mentone Domestic Water Company, Inc., prior to 1975 see non-filed extractions table no. 2
3602654	Redlands, City of - formerly Mentone Domestic Water Company, Inc., prior to 1975 see non-filed extractions table no. 2
3602657	Yucaipa Valley Water District - formerly Y.V.C.W.D., formerly Triple Falls Mutual Wtr. Co. non-filed no. 136 prior to 1975
3602658	Yucaipa Valley Water District - formerly Y.V.C.W.D., formerly Triple Falls Mutual Wtr. Co. non-filed no. 135 prior to 1975
3602659	Yucaipa Valley Water District - formerly Y.V.C.W.D., formerly Triple Falls Mutual Wtr. Co. non-filed no. 134 prior to 1975
3602664	Storkson, William F. - original verification done during the 1975 verification
3602712	San Bernardino, City of - formerly Ellena, John B.; prior to 1977 see non-filed extractions table no. 2 Ellena, John B.
	California State University Well, file reopened in 2010
3602727	Fontana Union Water Company - formerly Fontana Union Water Company Recordation no. 3600566; well renovated 1977
3602759	Loma Linda, City of -well drilled 1979
3602760	Loma Linda, City of -well drilled 1980
3602766	West San Bernardino County Water District - well drilled 1979
3602781	Loma Linda University - well drilled 1980
3602791	Redlands, City of - well drilled 1980
3602792	Redlands, City of - well drilled 1981
3602793	Colton, City of - well drilled in 1981
3602799	East Valley Water District - well drilled 1981; formerly East San Bernardino County Water District

**Historic Footnotes to Western San Bernardino Watermaster**  
**Volume 1 - Verified Extraction by Non-Plaintiffs who have filed with SWRCB**

Recordation Number	Description
3602821	San Bernardino, City of - well drilled 1983, extractions verified during the 1986 verification
3602844	San Bernardino, City of - well drilled 1985, extractions verified during the 1986 verification
3602846	J.G. Golfing Enterprises., Inc. - formerly City of Riverside recordation no. 3601478
3602848	Rialto, City of - well drilled 1985
3602855	Loma Linda University - well drilled 1986
3602895	Redlands, City of - well drilled 1986
3602896	Redlands, City of - well drilled 1986
3602897	West San Bernardino County Water District - well drilled 1987
3602917	Redlands Branson - Formerly, Brookside Plaza - Well drilled in 1988
3603027	San Bernardino, City of - well drilled 1989
3603030	Rialto, City of - well drilled 1986, extractions commenced 1989
3603045	Redlands, City of - well drilled 1989
3603054	West San Bernardino County Water District - well drilled 1988
3603055	West San Bernardino County Water District - well drilled 1988
3603057	Loma Linda, City of - well drilled 1988
3603058	Loma Linda, City of - well drilled 1988
3603116	San Bernardino Valley MWD - well drilled 1989, formerly Big Bear Municipal Water District
3603141	San Bernardino Valley MWD - well drilled 1990
3603206	San Bernardino, City of - well drilled 1991
3603207	San Bernardino, City of - well drilled 1991
3603208	San Bernardino, City of - well drilled 1991
3603247	East Valley Water District - well drilled 1991
3603262	Holiday Trucking - well drilled 1991
3603471	San Bernardino, City of - well drilled 1992. extractions verified during 1993 verification
3603472	San Bernardino, City of - well drilled 1992. extractions verified during 1993 verification



**Historic Footnotes to Western San Bernardino Watermaster**  
**Volume 1 - Verified Extraction by Non-Plaintiffs who have filed with SWRCB**

Recordation Number	Description
3603523	Loma Linda, City of - well drilled 1992
3603538	Rialto, City of - well drilled 1993
3603539	Yucaipa Valley Water District - well drilled 1993
3603554	Barton Development - Well 3601748- refiled under 3603554 in 1993
3603579	San Bernardino, City of - well drilled 1994
3603580	San Bernardino, City of - well drilled 1994
3603581	San Bernardino, City of - well drilled 1994
3603582	San Bernardino, City of - well drilled 1994
3603583	East Valley Water District - well drilled 1994
3603646	Inland Valley Development Agency - formerly Norton Air Force Base; Inland Valley Development Agency non-filed 0000086 prior to 1997
3603647	Inland Valley Development Agency - formerly Norton Air Force Base; Inland Valley Development Agency non-filed 0000087 prior to 1997
3603648	Inland Valley Development Agency - formerly Norton Air Force Base; Inland Valley Development Agency non-filed 0000089 prior to 1997
3603649	Inland Valley Development Agency - formerly Norton Air Force Base; Inland Valley Development Agency non-filed 0000090 prior to 1997
3603650	Inland Valley Development Agency - Well drilled 1997
3603653	Cemex Construction Materials Inc., well drilled in 1987, formerly Pharris Sand and Gravel, Southwest Materials
3603655	Redlands, City of - well drilled 1996
3603656	Redlands, City of - well drilled 1996
3603688	San Bernardino, City of - well first used 1998
3603689	San Bernardino, City of - well first used 1998
3603690	San Bernardino, City of - well first used 1998
3603691	San Bernardino, City of - well first used 1998
3603692	San Bernardino, City of - well first used 1998
3603693	San Bernardino, City of - well first used 1998
3603694	San Bernardino, City of - well first used 1998
3603695	Cal Mat Company - Extractions first verified in 1999

**Historic Footnotes to Western San Bernardino Watermaster**  
**Volume 1 - Verified Extraction by Non-Plaintiffs who have filed with SWRCB**

Recordation Number	Description
3603696	Hillwood - Extractions first verified in 1999; formerly Vulcan - Cal Mat Company
3603697	Cal Mat Company - Extractions first verified in 1999
3603698	Payne, Larry (Owners #1) - Extraction first verified in 1999
3603699	Payne, Larry (Owners #2) - Extraction first verified in 1999
3603700	Payne, Larry (Owners #3) - Extraction first verified in 1999
3603704	Colton, City of (#26) - Extraction first verified in 1999
3603719	Loma Linda, City of (Mtn. View #3)- extractions first verified 1999
3603720	Loma Linda, City of (Richardson #4)- extractions first verified 2000
3603721	Loma Linda, City of (Mtn. View #4) - extractions first verified 2000
3603734	East Valley Water District (Plant 147) - extractions first verified in 2001
3603760	Redlands, City of (Well 39) - extractions first verified in 2001
3603761	Redlands, City of (California Street Irrigation) - extractions first verified in 2001
3603762	Redlands, City of (Airport 2 ) - extractions first verified in 2001
3603766	Redlands, City of (North Orange #1) - Extraction first verified in 2003
3603767	Redlands, City of (North Orange #2) - Extraction first verified in 2003
3603769	West Valley Water District (Well #5A) - Extractions first verified in 2001
3603774	East Valley Water District (146A- 7938 Church Street)- Extraction first verified in 2003
3603776	Loma Linda, City of (Mtn. View #5) - Extraction first verified in 2003
3603777	West Valley Water District (Well #4A) - Extractions first verified in 2004
3603778	West Valley Water District (Well #8A) - Extractions first verified in 2004
3603786	San Bernardino, City of (EPA 108) - Extractions first verified in 2004
3603787	San Bernardino, City of (EPA 109) - Extractions first verified in 2004
3603788	San Bernardino, City of (EPA 110) - Extractions first verified in 2004
3603789	San Bernardino, City of (EPA 111) - Extractions first verified in 2004
3603790	San Bernardino, City of (EPA 112) - Extractions first verified in 2004
3603791	San Bernardino, City of (Kenwood 2) - Extractions first verified in 2004

**Historic Footnotes to Western San Bernardino Watermaster**  
**Volume 1 - Verified Extraction by Non-Plaintiffs who have filed with SWRCB**

Recordation Number	Description
3603792	San Bernardino, City of (Cajon 4) - Extractions first verified in 2004
3603795	Mountain View Power Company (MVL Mid-Aquifer #1) - Extractions first verified in 2005
3603796	Mountain View Power Company (MVL Mid-Aquifer #2) - Extractions first verified in 2005
3603900	San Bernardino County Flood Control (Domestic #3 - 7 Oaks Dam) - Extraction first verified in 2001
3603902	West Valley Water District (Well 1A) - Extractions first verified in 2007
3603904	East Valley Water District (PI 132-5) - Extractions first verified in 2007
3603914	Colton, City of (Well #27), Extractions first verified in 2004
3603915	Colton, City of (Well #28), Extractions first verified in 2004
3603917	San Bernardino, City of (EPA 108S) - Extractions first verified in 2007
3603919	Calvery Chapel School (School Irrigation) - Extraction first verified in 2007
3603926	East Valley Water District (Well 151-Highland) - Extraction first verified in 2008
3603927	Loma Linda, City of (Richardson #6) - Extractions first verified in 2009
3603930	California State University, San Bernardino (Irrigation Well 1) - Extractions first verified in 2007
3603932	San Bernardino County - Facility Management, County Hospital - Gilbert Street, was non-filer 0000019
3603933	San Bernardino County - Facility Management, Glen Helen #1A (2), was non-filer 0000177
	Filing responsibility transfer to San Bernardino County - Regional Parks in 2010
3603934	San Bernardino County - Facility Management, Glen Helen #3, was non-filer 0000117
3603935	San Bernardino County - Facility Management, Glen Helen #4, was non-filer 0000118
3603936	San Bernardino County - Facility Management, Glen Helen #5, was non-filer 0000179
3603937	San Bernardino County - Facility Management, Glen Helen #6, was non-filer 0000180
3603938	San Manuel Band of Mission Indians - Formerly West Twin Creek, Arrowhead Water and Power, was non-filer 0000155, then Campus Crusade for Christ
3603943	Campus Crusade for Christ, West Twin Creek, Arrowhead Water and Power, was non-filer 0000155
3603944	San Bernardino Valley Municipal Water District, De-Watering #1 - Extractions first verified in 2005
3603945	San Bernardino Valley Municipal Water District, De-Watering #2 - Extractions first verified in 2005
3603949	Montecito Memorial Park, Montecito #2 - older well, never reported, on common meter with 3600119

**Historic Footnotes to Western San Bernardino Watermaster**  
Volume 1 - Verified Extraction by Non-Plaintiffs who have filed with SWRCB

Recordation Number	
3604011	Mountain View Power Company (Aux #2a) - Extractions first verified in 2004, FC in 2005
3604012	Baseline Gardens Mutual Water Company (Well #4) - well drilled but never put into service
3690723	Southern California Edison Company - see also San Bernardino, City of 3600723
3690927	San Bernardino, City of (Patton 6) - shared extraction - see California Dept of Mental Health 3600927
3692174	East Valley Water District (PL 105) - shared extraction - Meyer

HISTORICAL FOOTNOTES - VERIFIED EXTRACTIONS  
BY NON-PLAINTIFFS WHO HAVE NOT FILED WITH THE  
WATERMASTER

**Historic Footnotes to Western San Bernardino Watermaster**  
**Volume 1 - Verified Extraction by Non-Plaintiffs who have not filed with SWRCB**

Non Filer Number	
001	San Bernardino County - formerly Aerospace
017	Cliffside Ranch - commencing with 1978, filed by EVWD under recordation number 3602571 in Table 1
019	San Bernardino County - formerly County Hospital, became filer 3603932 in 2010
022	Daniels Harold - commencing in 1973, filed by Daniels and Best Ranch under recordation number 3602550 in Table 1
027	Texaco Gas Stations - formerly Douglas Gas Station
028	Saratoga Development Company - formerly East Highlands Orange Company then to East Highlands Ranch
029	East Highland Orange Company - commencing in 1980, filed by East Highlands Ranch Inc under recordation number 3602474 in Table 1
053	Quality Farms - formerly Rozema Chicken Ranch
054	Ellena, John B. - commencing in 1977, filed by the City of San Bernardino under recordation number 3602712, then transferred to CSUSB
059	East Valley Water District - was Hacienda Trailer Park
072	Inter City Mutual Water Company - commencing in 1997, filed by the City of San Bernardino under recordation number 3602521 in Table 1
076	East Valley Water District - was Lankershim Mutual Water Company
080	L.P.R. Ranch - commencing in 1972, filed L.P.R. Ice Company under recordation number 3602525 in Table 1
082	Baseline Laundry - formally Meeks and Daley
083	Mentone Domestic Water Company - commencing in 1978, filed by the City of Redlands under recordation number 3602653 in Table 1
086	Inland Valley Development Agency, see Table 1 commencing 1997
087	Inland Valley Development Agency, see Table 1 commencing 1997
088	Inland Valley Development Agency, formerly Norton Air Force Base
089	Inland Valley Development Agency, see Table 1 commencing 1997
090	Inland Valley Development Agency, see Table 1 commencing 1997
091	Inland Valley Development Agency, formerly Norton Air Force Base
092	Inland Valley Development Agency, formerly Norton Air Force Base
093	Inland Valley Development Agency, formerly Norton Air Force Base
094	Inland Valley Development Agency, formerly Norton Air Force Base
097	Pierson - Well destroyed
100	Redlands Associates - commencing in 1972, filed by Blue Goose Growers Inc. under recordation number 3602529 in Table 1
101	Redlands Associates - commencing in 1972, filed by Blue Goose Growers Inc. under recordation number 3602530 in Table 2
102	Redlands Associates - commencing in 1980, filed by Blue Goose Growers Inc. under recordation number 3602531 in Table 3
103	Redlands, City of - commencing in 1974, see Table #5, Mill Creek verification of extractions, Mill Creek Ranger Station terminated May 1979
104	Redlands Water Company - commencing in 1974, see Table #6, Santa Ana River verification of Extractions
117	San Bernardino County Glen Helen 3, Became filer 3603934 in 2010

**Historic Footnotes to Western San Bernardino Watermaster**  
**Volume 1 - Verified Extraction by Non-Plaintiffs who have not filed with SWRCB**

Non Filer Number	
118	San Bernardino County Glen Helen 4, Became filer 3603935 in 2010
122	Seley - original verification done during the 1993 verification
126	Smith Meat Packing Plant - well destroyed
127	Stanley, Silas - 1982 verified amount corrected during 1983 verification
134	Triple Falls Mutual Water Company - commencing in 1975, file by Yucaipa Valley Water District under recordation number 3602659 in Table 1
135	Triple Falls Mutual Water Company - commencing in 1975, file by Yucaipa Valley Water District under recordation number 3602658 in Table 1
136	Triple Falls Mutual Water Company - commencing in 1975, file by Yucaipa Valley Water District under recordation number 3602657 in Table 1
139	University of Redlands - Formerly Karahalois
144	Victoria Seventh Day Adventist - formerly Ed Vanleuven
145	Mt. View Child Care Center - formerly Vanleuven Nursing Home
155	Arrowhead Power and Water - Formerly Campus Crusade for Christ, West Twin Creek Water Company, Warner Hodgdon
160	San Manuel Indian Reservation - formerly York
161	San Manuel Indian Reservation - formerly York
162	San Manuel Indian Reservation - formerly York
163	Patterson, Roy H. - formerly Dr. G. Roberts
175	Daniels Don - commencing in 1973, filed by Daniels and Best Ranch under recordation number 3602549 in Table 1
176	Mentone Domestic Water Company - commencing in 1975, filed by the City of Redlands under recordation number 3602654 in Table 2
177	San Bernardino County - Glen Helen 1A, original verification done during the 1973 verification, became filer 3603936 in 2010
178	Kuhn, Richard J - well drilled in 1976
179	San Bernardino, County of - Glen Helen #5, became filer 3603936 in 2010
180	San Bernardino, County of - Glen Helen #6, became filer 3603937 in 2010
181	Unknown - Foisty Street

TABLE NO. 1

EXTRACTIONS BY OWNERS (NON-PLAINTIFFS) WHICH  
HAVE RECORDATION FILINGS WITH THE  
WATERMASTER



WESTERN - SAN BERNARDINO WATERMASTER

TABLE 1

VERIFIED EXTRACTIONS - FILED  
SAN BERNARDINO BASIN AREA

RECRD TN NUMBER	STATE WELL NUMBER	WELL LOCAL TYPE DESIGNATION	FC	-----BASE YEARS-----							-----CALENDAR YEAR EXTRACTIONS-----				
				1959	1960	1961	1962	1963	1963	AVG	2013	2014	2015	2016	2017
7TH AVE WELL															
3601121	01S/02W-31F	W 1	<input checked="" type="checkbox"/>	230	342	514	161	271	304	0	0	0	0	0	0
TOTALS FOR 7TH AVE WELL				230	342	514	161	271	304	0	0	0	0	0	0
ARMSTRONG, DOUGLAS															
3600076	01S/03W-17G	W 2	<input checked="" type="checkbox"/>	286	342				126	0	0	0	0	0	0
TOTALS FOR ARMSTRONG, DOUGLAS				286	342				126	0	0	0	0	0	0
ARROWHEAD COUNTRY CLUB															
3601925	01N/04W-23E	W 1	<input type="checkbox"/>	600	607	650	650	650	631	419	449	355	455	496	435
TOTALS FOR ARROWHEAD COUNTRY CLUB				600	607	650	650	650	631	419	449	355	455	496	435
ARROYO VERDE MUTUAL WATER COMPANY															
3602068	01S/04W-01A02S	W	<input checked="" type="checkbox"/>	166	186	162	168	141	165	0	0	0	0	0	0
3602069	01S/04W-01A	W	<input checked="" type="checkbox"/>						0	0	0	0	0	0	0
TOTALS FOR ARROYO VERDE MUTUAL WATER COMPANY				166	186	162	168	141	165	0	0	0	0	0	0
ATCHISON TOPEKA & SANTA FE RAILWAY															
3600178	01S/04W-08F02S	W 3	<input checked="" type="checkbox"/>	158	127	113	110	69	115	0	0	0	0	0	0
3600179	01S/04W-08F	W 4	<input checked="" type="checkbox"/>	158	127	113	110	69	115	0	0	0	0	0	0
TOTALS FOR ATCHISON TOPEKA & SANTA FE RAILWAY				316	254	226	220	138	231	0	0	0	0	0	0
B M I FUNDS															
3600107	01S/03W-21P01S	W COLTON 1	<input checked="" type="checkbox"/>	343	323	165	165	199	199	0	0	0	0	0	0
TOTALS FOR B M I FUNDS				343	323	165	165	199	199	0	0	0	0	0	0
BARNO, JOHN															
3602079	01S/03W-03F	W 1	<input checked="" type="checkbox"/>					34	7	0	0	0	0	0	0
TOTALS FOR BARNO, JOHN								34	7	0	0	0	0	0	0
BARTON DEVELOPMENT															
3601748	01S/03W-18H01S	W CALIF	<input checked="" type="checkbox"/>	1,133	1,622	1,145	300	475	935	0	0	0	0	0	0
3601748-	01S/03W-19A01S	W CALIF	<input checked="" type="checkbox"/>						0	0	0	0	0	0	0

WESTERN - SAN BERNARDINO WATERMASTER

TABLE 1

VERIFIED EXTRACTIONS - FILED  
SAN BERNARDINO BASIN AREA

RECRD TN NUMBER	STATE WELL TYPE DESIGNATION	WELL LOCAL FC	-----BASE YEARS-----							-----CALENDAR YEAR EXTRACTIONS-----					
			1959	1960	1961	1962	1963	1964	1965	1966	1967	1968	1969	AVG	
TOTALS FOR BARTON DEVELOPMENT			1,133	1,622	1,145	300	475	935	0	0	0	0	0	0	0
BARTON DEVELOPMENT C/O LUCKY FARMS			182	173	116	66	57	119	0	0	0	0	0	0	0
3600418	01S/03W-19G W LUGONIA	<input type="checkbox"/>	182	173	116	66	57	119	0	0	0	0	0	0	0
3603554	01S/03W-19A01S W CALIF ST	<input type="checkbox"/>						0	0	0	0	80	0	16	
TOTALS FOR BARTON DEVELOPMENT C/O LUCKY FARMS			182	173	116	66	57	119	0	0	0	80	0	16	
BASE LINE WELL COMPANY			0	0	0	0	0	0	0	0	0	0	0	0	0
3600456	01N/03W-33R02S W 1	<input checked="" type="checkbox"/>	0	0	0	0	0	0	0	0	0	0	0	0	0
TOTALS FOR BASE LINE WELL COMPANY			0	0	0	0	0	0	0	0	0	0	0	0	0
BASELINE GARDENS MUTUAL WATER COMPANY			28	28	28	28	28	28	28	0	0	0	0	0	0
3600457	01N/04W-35J02S W 1 STANDBY	<input checked="" type="checkbox"/>	28	28	28	28	28	28	28	0	0	0	0	0	0
3602528	01N/04W-35R01S W #3-7251 BARTON ST	<input checked="" type="checkbox"/>						0	0	0	0	0	0	0	0
TOTALS FOR BASELINE GARDENS MUTUAL WATER COMPANY			28	28	28	28	28	28	28	0	0	0	0	0	0
BEAR VALLEY MUTUAL WATER COMPANY			687	556	465	555	532	559	0	0	0	0	0	0	0
3600021	01N/02W-26H W SANTA A1	<input type="checkbox"/>	687	556	465	555	532	559	0	0	0	0	0	0	0
3600022	01N/02W-26H W SA #2	<input checked="" type="checkbox"/>	531	522	351	472	458	467	0	0	0	0	0	0	0
3600023	01S/03W-24C W JUDSON1	<input type="checkbox"/>	1,780	1,845	2,434	1,726	1,444	1,846	0	0	0	0	0	0	0
3600024	01S/02W-19D W WABASH 2	<input checked="" type="checkbox"/>	0	219	163	32	8	84	0	0	0	0	0	0	0
3600025	01N/03W-29R01S W PALMAV3	<input checked="" type="checkbox"/>	0	0	170	0	0	34	0	0	0	0	0	0	0
3600027	01N/02W-10N D	<input checked="" type="checkbox"/>	266	170	196	180	106	184	0	0	0	0	0	0	0
3600028	01S/02W-04N D SANTA ANA RIVER M	<input type="checkbox"/>	19,622	15,927	11,418	13,528	10,836	14,266	15,259	17,060	14,822	12,730	33,856	18,745	
3601585	01S/03W-23A03S W SBDNO AV 1 NELSON	<input type="checkbox"/>	0	0	1,012	974	882	574	0	42	344	16	12	83	
3602193	01S/03W-14R01S W RAUGHT	<input type="checkbox"/>	504	550	552	506	520	526	244	309	287	295	235	274	
TOTALS FOR BEAR VALLEY MUTUAL WATER COMPANY			23,390	19,789	16,761	17,973	14,786	18,540	15,503	17,411	15,453	13,041	34,103	19,102	
BELL, EUGENE H			115	88	30	85	167	97	25	80	1	1	1	22	
3600449	01S/03W-20A W CALVARY CHAPEL	<input type="checkbox"/>	115	88	30	85	167	97	25	80	1	1	1	22	
TOTALS FOR BELL, EUGENE H			115	88	30	85	167	97	25	80	1	1	1	22	

WESTERN - SAN BERNARDINO WATERMASTER  
TABLE 1

VERIFIED EXTRACTIONS - FILED  
SAN BERNARDINO BASIN AREA

RECRD TN NUMBER	STATE WELL NUMBER	WELL LOCAL TYPE DESIGNATION	FC	-----BASE YEARS-----							-----CALENDAR YEAR EXTRACTIONS-----				
				1959	1960	1961	1962	1963	AVG	2013	2014	2015	2016	2017	AVG
BERMAN, BUD															
3602007	01S/04W-02K	W 2	<input checked="" type="checkbox"/>			28	32	12	0	0	0	0	0	0	
TOTALS FOR BERMAN, BUD						28	32	12	0	0	0	0	0	0	
BLUE BANNER COMPANY															
3602531	01S/02W-09L03S	W TUNNEL DIV	<input type="checkbox"/>					0	50	50	50	50	50	50	
TOTALS FOR BLUE BANNER COMPANY								0	50	50	50	50	50	50	
BLUE GOOSE GROWERS INC															
3602529	01S/02W-09P02S	W GRNSPOT 6	<input checked="" type="checkbox"/>					0	0	0	0	0	0	0	
3602530	01S/02W-09L02S	W BLOCK 11	<input checked="" type="checkbox"/>					0	0	0	0	0	0	0	
TOTALS FOR BLUE GOOSE GROWERS INC								0	0	0	0	0	0	0	
BRISTOL RANCH															
3601631	01N/03W-34C02S	W 1	<input checked="" type="checkbox"/>	90	100	160	108	108	113	0	0	0	0	0	
TOTALS FOR BRISTOL RANCH				90	100	160	108	108	113	0	0	0	0	0	0
BROOKSIDE DAIRY INC															
3600036	01S/03W-33D	W 1	<input checked="" type="checkbox"/>	302	302	312	312	313	308	0	0	0	0	0	
TOTALS FOR BROOKSIDE DAIRY INC				302	302	312	312	313	308	0	0	0	0	0	0
BUOYE WELL															
3602062	01S/02W-29N	W 1	<input checked="" type="checkbox"/>	0	0	146	160	177	97	0	0	0	0	0	
TOTALS FOR BUOYE WELL				0	0	146	160	177	97	0	0	0	0	0	
CALIFORNIA STATE UNIVERSITY, SAN BERNARDINO															
3602712	01N/04W-08P01S	W ELLENA BROS.	<input type="checkbox"/>					0	0	0	0	0	0	0	
3603930	01N/04W-17A01S	W IRRIGATION WELL 1	<input type="checkbox"/>					0	185	156	122	127	2	118	
TOTALS FOR CALIFORNIA STATE UNIVERSITY, SAN BERNARDINO								0	185	156	122	127	2	118	
CALVARY CHAPEL SCHOOL															
3603919	01S/03W-20A03S	W SCHOOL IRRIGATION	<input type="checkbox"/>					0	82	45	93	91	96	81	
TOTALS FOR CALVARY CHAPEL SCHOOL								0	82	45	93	91	96	81	

WESTERN - SAN BERNARDINO WATERMASTER

TABLE 1

VERIFIED EXTRACTIIONS - FILED  
SAN BERNARDINO BASIN AREA

RECRD TN NUMBER	STATE WELL NUMBER	WELL LOCAL TYPE DESIGNATION	FC	-----BASE YEARS-----							-----CALENDAR YEAR EXTRACTIIONS-----					
				1959	1960	1961	1962	1963	AVG	2013	2014	2015	2016	2017	AVG	
CAMPUS CRUSADE FOR CHRIST																
3601979	01N/04W-14A	D EAST TWIN	<input checked="" type="checkbox"/>	146	146	146	146	146	146	146	0	0	0	0	0	0
TOTALS FOR CAMPUS CRUSADE FOR CHRIST				146	146	146	146	146	146	146	0	0	0	0	0	0
CANYON RANCH																
3600160	01S/03W-32G01S	W GUNTER	<input type="checkbox"/>	200	200	200	200	200	200	200	0	0	0	0	0	0
TOTALS FOR CANYON RANCH				200	200	200	200	200	200	200	0	0	0	0	0	0
CARDIFF FARMS MUTUAL WATER COMPANY																
3600973	01S/04W-12D	W 1	<input checked="" type="checkbox"/>	445	391	432	339	384	398	398	0	0	0	0	0	0
3601619	01S/04W-12D	W 2	<input checked="" type="checkbox"/>	73	64	70	64	62	67	67	0	0	0	0	0	0
TOTALS FOR CARDIFF FARMS MUTUAL WATER COMPANY				518	455	502	403	446	465	465	0	0	0	0	0	0
CARTER, JAMES																
3602241	01S/03W-20F03S	W ALMOND	<input checked="" type="checkbox"/>	25	25	25	27	8	22	22	0	0	0	0	0	0
TOTALS FOR CARTER, JAMES				25	25	25	27	8	22	22	0	0	0	0	0	0
CEMEX CONSTRUCTION MATERIALS PACIFIC, LLC																
3601420	01S/03W-09E	W ALABAMA 2	<input type="checkbox"/>	221	225	220	293	295	251	251	182	96	114	132	134	132
3603653	01S/03W-10J	W ORANGE STREET	<input type="checkbox"/>						0	0	0	188	305	496	570	312
TOTALS FOR CEMEX CONSTRUCTION MATERIALS PACIFIC, LLC				221	225	220	293	295	251	251	182	284	419	628	704	443
CHARLES, J. J.																
3600815	01S/03W-06L	W	<input checked="" type="checkbox"/>	0	0	0	0	0	0	0	0	0	0	0	0	0
TOTALS FOR CHARLES, J. J.				0	0	0	0	0	0	0	0	0	0	0	0	0
CITY CREEK WATER COMPANY																
3600681	01N/03W-27M	D CITY CREEK	<input checked="" type="checkbox"/>	123	51	7	64	30	55	55	0	0	0	0	0	0
TOTALS FOR CITY CREEK WATER COMPANY				123	51	7	64	30	55	55	0	0	0	0	0	0
COGBILL, CLINTON L.																
3601628	01S/02W-09Q	W 2	<input type="checkbox"/>	312	296	325	181	91	241	241	50	50	50	50	50	50
TOTALS FOR COGBILL, CLINTON L.				312	296	325	181	91	241	241	50	50	50	50	50	50

WESTERN - SAN BERNARDINO WATERMASTER

TABLE 1

VERIFIED EXTRACTIIONS - FILED  
SAN BERNARDINO BASIN AREA

RECRD TN NUMBER	STATE WELL NUMBER	WELL LOCAL TYPE DESIGNATION	FC	-----BASE YEARS-----							-----CALENDAR YEAR EXTRACTIIONS-----						
				1959	1960	1961	1962	1963	AVG	2013	2014	2015	2016	2017	AVG		
COLTON, CITY OF																	
3601250	01S/04W-08F10S	W 4	<input checked="" type="checkbox"/>	326	132	102	133	121	163	0	0	0	0	0	0	0	
3601251	01S/04W-08R05S	W 5	<input checked="" type="checkbox"/>	0	101	233	578	227	228	0	0	0	0	0	0	0	
3601252	01S/04W-05R	W 6	<input checked="" type="checkbox"/>	463	733	129	154	62	308	0	0	0	0	0	0	0	
3601253	01S/04W-08Q01S	W 7	<input checked="" type="checkbox"/>	376	526	364	339	189	359	0	0	0	0	0	0	0	
3601254	01S/04W-08F08S	W 8	<input type="checkbox"/>	111	172	257	378	651	314	0	0	0	0	0	0	0	
3601256	01S/04W-09N	W PLUNGE12	<input checked="" type="checkbox"/>	114	79	77	13	11	59	0	0	0	0	0	0	0	
3601257	01S/04W-08F07S	W 13	<input type="checkbox"/>	786	519	726	861	919	762	767	973	697	544	362	669		
3601258	01S/04W-08R	W 14	<input checked="" type="checkbox"/>	10	4	163	228	210	123	0	0	0	0	0	0	0	
3601260	01S/04W-08F01S	W 16	<input type="checkbox"/>	628	1,066	967	689	595	789	666	636	679	691	659	666		
3601262	01S/04W-08C02S	W BARNHL 18	<input checked="" type="checkbox"/>	0	274	287	370	282	243	0	0	0	0	0	0	0	
3602405	01S/04W-08C04S	W 19	<input type="checkbox"/>	0	0	0	0	0	0	834	686	179	513	340	510		
3602498	01S/04W-08R07S	W 6B	<input checked="" type="checkbox"/>	0	0	0	0	0	0	0	0	0	0	0	0	0	
3602793	01S/04W-08F15S	W #21	<input type="checkbox"/>	0	0	0	0	0	0	1,597	593	885	497	340	782		
3603704	01S/04W-08J02S	W 26	<input type="checkbox"/>	0	0	0	0	0	0	182	0	0	0	0	36		
3603914	01S/04W-08J03S	W #27	<input type="checkbox"/>	0	0	0	0	0	0	1,012	1,961	1,954	799	2,141	1,573		
3603915	01S/04W-08F17S	W #28	<input type="checkbox"/>	0	0	0	0	0	0	112	30	11	0	0	31		
TOTALS FOR COLTON, CITY OF				2,814	3,606	3,305	3,743	3,267	3,347	5,170	4,879	4,405	3,044	3,842	4,268		
CONEJO RANCHOS MUTUAL WATER COMPANY																	
3601186	01N/04W-36F03S	W 1	<input checked="" type="checkbox"/>	0	0	0	0	0	0	0	0	0	0	0	0	0	
TOTALS FOR CONEJO RANCHOS MUTUAL WATER COMPANY														0	0		
CRAFTON WATER COMPANY																	
3600272	01S/02W-29N	W 5TH AVE, # 1	<input type="checkbox"/>	623	750	854	483	477	637	13	197	476	60	8	151		
3600313	01S/02W-29N01S	W NYE	<input type="checkbox"/>	164	199	294	156	167	196	0	0	259	0	0	52		
3602186	01S/02W-21L02S	W 2-GARNET/ZANJA	<input type="checkbox"/>	0	57	262	181	100	100	3	44	6	0	0	11		
TOTALS FOR CRAFTON WATER COMPANY				787	949	1,205	901	825	933	16	241	741	60	8	213		
GRAM-PATTERSON WELL																	
3600188	01S/02W-16C	W CRAMPAT2	<input type="checkbox"/>	413	257	361	277	294	320	567	470	357	165	109	334		
TOTALS FOR GRAM-PATTERSON WELL				413	257	361	277	294	320	567	470	357	165	109	334		

WESTERN - SAN BERNARDINO WATERMASTER

TABLE 1

VERIFIED EXTRACTIONS - FILED  
SAN BERNARDINO BASIN AREA

RECRD TN NUMBER	STATE WELL NUMBER	WELL LOCAL TYPE DESIGNATION	FC	-----BASE YEARS-----							-----CALENDAR YEAR EXTRACTIONS-----						
				1959	1960	1961	1962	1963	1963	AVG	2013	2014	2015	2016	2017	AVG	
DANGERMOND, JACK																	
3602188	01S/02W-29L	W RANCHO LADERA-ES	<input type="checkbox"/>	162	148	331	206	313	313	232	0	0	0	0	0	0	
TOTALS FOR DANGERMOND, JACK				162	148	331	206	313	313	232	0	0	0	0	0	0	
DANIELS RANCH																	
3602550	01S/03W-17R04S	W ALABAMA ST	<input checked="" type="checkbox"/>							0	0	0	0	0	0	0	
TOTALS FOR DANIELS RANCH										0	0	0	0	0	0	0	
DEER PARK LLC																	
3601632	02S/03W-05A02S	W CLOCK CYN	<input type="checkbox"/>	104	85	105	88	87	87	94	0	0	0	150	256	81	
TOTALS FOR DEER PARK LLC				104	85	105	88	87	87	94	0	0	0	150	256	256	81
DEL ROSA MUTUAL WATER COMPANY																	
3601809	01N/04W-26H	W GOLDNAV1	<input checked="" type="checkbox"/>	94	100	561	529	284	284	314	0	0	0	0	0	0	
3601810	01N/04W-23E	W PRKSDE 2	<input checked="" type="checkbox"/>	231	200	9	0	0	0	88	0	0	0	0	0	0	
TOTALS FOR DEL ROSA MUTUAL WATER COMPANY				325	300	570	529	284	284	402	0	0	0	0	0	0	0
DEPARTMENT OF STATE HOSPITALS - PATTON																	
3600923	01N/03W-32C01S	W PATTON 1	<input checked="" type="checkbox"/>	211	286	257	218	212	212	237	0	0	0	0	0	0	
3600924	01N/03W-29M01S	W PATTON 2	<input checked="" type="checkbox"/>	175	223	146	156	143	143	169	0	0	0	0	0	0	
3600924-	01N/03W-29M	W 2A	<input type="checkbox"/>							0	3	5	0	5	1	3	
3600929	01N/03W-31K02S	W PATTON 8	<input checked="" type="checkbox"/>	41				0	0	8	0	0	0	0	0	0	
3600931	01N/03W-29N01S	W PATTON10	<input type="checkbox"/>	520	227	282	303	307	307	328	0	0	0	0	0	0	
3601930	01N/03W-32C02S	W PATTON11	<input checked="" type="checkbox"/>	340	400	400	326	295	295	272	0	0	0	0	0	0	
3602381	01N/03W-29M	W 14	<input type="checkbox"/>							0	0	0	0	0	0	0	
TOTALS FOR DEPARTMENT OF STATE HOSPITALS - PATTON				947	1,076	1,085	1,003	957	957	1,014	3	5	0	5	1	3	
DEVORE WATER COMPANY																	
3602382	02N/05W-28D	W 1	<input checked="" type="checkbox"/>	0	0	0	0	0	0	0	0	0	0	0	0	0	
3602383	02N/05W-28C02S	W 2A	<input type="checkbox"/>	35	57	80	15	32	32	44	152	160	110	88	42	110	
3602384	02N/05W-28C03S	W 3	<input type="checkbox"/>				5	17	4	4	167	108	105	96	137	123	
3602385	02N/05W-20H	W MIDDLEMAN FALLS C	<input type="checkbox"/>	2	2	2	3	3	3	2	7	7	6	6	6	6	
3602386	02N/05W-21E	W LETHIN SP	<input type="checkbox"/>	9	7	6	11	9	9	8	28	19	14	12	36	22	

WESTERN - SAN BERNARDINO WATERMASTER  
TABLE 1

VERIFIED EXTRACTIONS - FILED  
SAN BERNARDINO BASIN AREA

RECRD TN NUMBER	STATE WELL NUMBER	WELL LOCAL TYPE DESIGNATION	FC	-----BASE YEARS-----							-----CALENDAR YEAR EXTRACTIONS-----						
				1959	1960	1961	1962	1963	AVG	2013	2014	2015	2016	2017	AVG		
3602387	02N/05W-22E	D E KIMBARK	<input type="checkbox"/>	35	27	22	42	31	31	29	24	26	0	22			
3602388	02N/05W-21G	W KIMBARK	<input type="checkbox"/>	45	36	30	56	44	42	99	86	73	159	110			
3602389	02N/05W-22N	D HOPPER	<input checked="" type="checkbox"/>	0	0	0	0	0	0	0	0	0	0	0			
3602390	02N/05W-28B	D SANTA FE	<input checked="" type="checkbox"/>	0	0	0	0	0	0	0	0	0	0	0			
3602391	02N/05W-28D	D CASADY	<input checked="" type="checkbox"/>	0	0	0	0	0	0	0	0	0	0	0			
3602428	02N/05W-33E01S	W 4	<input type="checkbox"/>						0	33	51	21	27	31			
TOTALS FOR DEVORE WATER COMPANY				126	129	140	132	136	133	473	366	328	401	424			
DUCKWORTH, JOHN E.																	
3600765	01N/03W-33C01S	W 113	<input type="checkbox"/>	252	243	353	250	244	268	0	0	0	0	0			
TOTALS FOR DUCKWORTH, JOHN E.				252	243	353	250	244	268	0	0	0	0	0			
EAST BARTON WATER COMPANY																	
3600608	01S/03W-28B01S	W BARTON	<input checked="" type="checkbox"/>	168	127	135	274	145	170	0	0	0	0	0			
TOTALS FOR EAST BARTON WATER COMPANY				168	127	135	274	145	170	0	0	0	0	0			
EAST HIGHLAND RANCH																	
3600598	01S/03W-02L	W NEW 1	<input checked="" type="checkbox"/>	1,116	1,071	1,166	1,111	1,071	1,107	0	0	0	0	0			
3600604	01S/02W-07B	W RANNEY	<input checked="" type="checkbox"/>	315	325	0	67	0	141	0	0	0	0	0			
3600605	01N/03W-35G	D PLUNGE CK	<input type="checkbox"/>	757	430	399	828	662	615	0	0	0	0	0			
3600606	01N/03W-35K	D ELDER GULCH	<input type="checkbox"/>	135	135	135	135	135	135	0	0	0	0	0			
3600607	01S/03W-02L01S	W SMALL	<input checked="" type="checkbox"/>	955	900	990	945	875	933	0	0	0	0	0			
3600607-	01S/03W-02L02S	W WELL 3	<input checked="" type="checkbox"/>						0	0	0	0	0	0			
3602474	01N/03W-25Q	D PLUNGE/BOX SPRING	<input checked="" type="checkbox"/>						0	0	0	0	0	0			
TOTALS FOR EAST HIGHLAND RANCH				3,278	2,861	2,690	3,086	2,743	2,932	0	0	0	0	0			
EAST PIONEER MUTUAL WELL COMPANY																	
3602224	01S/03W-13P	W	<input checked="" type="checkbox"/>	776	692	876	403	431	636	0	0	0	0	0			
TOTALS FOR EAST PIONEER MUTUAL WELL COMPANY				776	692	876	403	431	636	0	0	0	0	0			
EAST VALLEY WATER DISTRICT																	
3600058	01S/03W-03F02S	W PL 53 / EUCALYPTUS	<input checked="" type="checkbox"/>	178	160	130	124	28	124	0	0	0	0	0			
3600183	01S/04W-02A	W PL 60	<input checked="" type="checkbox"/>	75	70	69	28	28	54	0	0	0	0	0			

WESTERN - SAN BERNARDINO WATERMASTER  
TABLE 1

VERIFIED EXTRACTIONS - FILED  
SAN BERNARDINO BASIN AREA

RECRD TN NUMBER	STATE WELL NUMBER	WELL LOCAL TYPE DESIGNATION	FC	-----BASE YEARS-----											-----CALENDAR YEAR EXTRACTIONS-----											
				1959	1960	1961	1962	1963	AVG	2013	2014	2015	2016	2017	2017	2017	2017	2017	2017	2017	2017	2017	2017			
3600220	01S/03W-01H01S	W PL #142/MT. H	<input type="checkbox"/>	753	874	303	371	310	522	1963	1963	310	498	401	2013	420	545	40	0	0	0	0	0	377	282	AVG
3600221	01N/03W-30J	W PL 63	<input checked="" type="checkbox"/>	413	339	339	415	498	401	1963	1963	310	498	401	2013	420	545	40	0	0	0	0	0	377	282	AVG
3600269	01N/03W-31L01S	W PL 68	<input checked="" type="checkbox"/>	40	33	62	53	4	38	1963	1963	310	498	401	2013	420	545	40	0	0	0	0	0	377	282	AVG
3600275	01N/03W-32B	W PL 64	<input checked="" type="checkbox"/>	126	126	159	170	0	116	1963	1963	310	498	401	2013	420	545	40	0	0	0	0	0	377	282	AVG
3600374	01N/03W-33M01S	W PL 138/PALM 1	<input checked="" type="checkbox"/>	81	105	186	45	102	104	1963	1963	310	498	401	2013	420	545	40	0	0	0	0	0	377	282	AVG
3600375	01S/03W-05D	W PL 132/CULL 1	<input checked="" type="checkbox"/>	170	198	234	155	195	190	1963	1963	310	498	401	2013	420	545	40	0	0	0	0	0	377	282	AVG
3600376	01S/03W-05D03S	W PL 132/CULL 2	<input type="checkbox"/>	238	174	240	379	281	262	1963	1963	310	498	401	2013	420	545	40	0	0	0	0	0	377	282	AVG
3600377	01N/03W-27N08S	W PL 134/CC1	<input checked="" type="checkbox"/>	103	11	0	1	0	23	1963	1963	310	498	401	2013	420	545	40	0	0	0	0	0	377	282	AVG
3600378	01N/03W-27N02S	W PL 134/CC3	<input checked="" type="checkbox"/>	278	330	201	196	136	228	1963	1963	310	498	401	2013	420	545	40	0	0	0	0	0	377	282	AVG
3600444	01N/03W-30H01S	W PL 98	<input type="checkbox"/>	115	174	302	383	204	236	1963	1963	310	498	401	2013	420	545	40	0	0	0	0	0	377	282	AVG
3600466	01S/03W-04C	W PL 48	<input checked="" type="checkbox"/>	318	248	316	225	244	270	1963	1963	310	498	401	2013	420	545	40	0	0	0	0	0	377	282	AVG
3600545	01N/03W-30J	W PL 62	<input checked="" type="checkbox"/>	208	174	141	174	3	140	1963	1963	310	498	401	2013	420	545	40	0	0	0	0	0	377	282	AVG
3600643	01N/04W-25K01S	W PL 66	<input checked="" type="checkbox"/>	21	14	12	10	10	11	1963	1963	310	498	401	2013	420	545	40	0	0	0	0	0	377	282	AVG
3600680	01S/03W-02J02S	W PL 120 / CRAM	<input type="checkbox"/>	789	573	715	533	593	641	1963	1963	310	498	401	2013	420	545	40	0	0	0	0	0	377	282	AVG
3600855	01N/03W-28P01S	W PL 54	<input type="checkbox"/>						0	1963	1963	310	498	401	2013	420	545	40	0	0	0	0	0	377	282	AVG
3600864	01N/03W-19F	W PL 79	<input checked="" type="checkbox"/>	1					0	1963	1963	310	498	401	2013	420	545	40	0	0	0	0	0	377	282	AVG
3600925	01S/04W-01Q01S	W PL 100	<input checked="" type="checkbox"/>	384	258	244	292	151	266	1963	1963	310	498	401	2013	420	545	40	0	0	0	0	0	377	282	AVG
3600926	01S/04W-01F02S	W PL 115	<input checked="" type="checkbox"/>	368	441	512	441	490	450	1963	1963	310	498	401	2013	420	545	40	0	0	0	0	0	377	282	AVG
3600927	01N/03W-31B01S	W PL 116	<input checked="" type="checkbox"/>	399	401	259	301	242	320	1963	1963	310	498	401	2013	420	545	40	0	0	0	0	0	377	282	AVG
3600928	01N/03W-31L02S	W PL 117	<input checked="" type="checkbox"/>	0	114	229	200	152	139	1963	1963	310	498	401	2013	420	545	40	0	0	0	0	0	377	282	AVG
3600930	01N/03W-31L03S	W PL 118	<input checked="" type="checkbox"/>	206	133	114	214	110	155	1963	1963	310	498	401	2013	420	545	40	0	0	0	0	0	377	282	AVG
3600970	01N/03W-19G	W PL 57	<input checked="" type="checkbox"/>	20	20	15	10	10	15	1963	1963	310	498	401	2013	420	545	40	0	0	0	0	0	377	282	AVG
3600971	01N/03W-19F	W PL 58/LT SAND CK	<input checked="" type="checkbox"/>	49	49	49	49	49	49	1963	1963	310	498	401	2013	420	545	40	0	0	0	0	0	377	282	AVG
3601069	01N/03W-33M02S	W CHURCH	<input checked="" type="checkbox"/>	86	28	61	148	144	93	1963	1963	310	498	401	2013	420	545	40	0	0	0	0	0	377	282	AVG
3601184	01N/03W-33F01S	W PL 94 / CORWIN	<input type="checkbox"/>	229	485	573	575	497	472	1963	1963	310	498	401	2013	420	545	40	0	0	0	0	0	377	282	AVG
3601582	01S/04W-02R	W PL 119	<input checked="" type="checkbox"/>	209	161	154	153	153	166	1963	1963	310	498	401	2013	420	545	40	0	0	0	0	0	377	282	AVG
3601584	01N/03W-33H01S	W PL 47	<input checked="" type="checkbox"/>	84	77	75	54	44	67	1963	1963	310	498	401	2013	420	545	40	0	0	0	0	0	377	282	AVG
3601639	01S/03W-03R02S	W PL 146 / 2	<input type="checkbox"/>	841	944	1,116	1,095	1,111	1,021	1963	1963	310	498	401	2013	420	545	40	0	0	0	0	0	377	282	AVG
3601643	01S/03W-03R01S	W PL 121	<input checked="" type="checkbox"/>	0	0	1,411	1,286	1,064	752	1963	1963	310	498	401	2013	420	545	40	0	0	0	0	0	377	282	AVG
3601653	01N/04W-36K04S	W PL 1	<input checked="" type="checkbox"/>	0	0	0	0	0	0	1963	1963	310	498	401	2013	420	545	40	0	0	0	0	0	377	282	AVG
3601654	01N/04W-36K	W PL 1A / FISHER	<input checked="" type="checkbox"/>	10	0	0	0	0	2	1963	1963	310	498	401	2013	420	545	40	0	0	0	0	0	377	282	AVG
3601655	01N/04W-36K05S	W PL 2	<input checked="" type="checkbox"/>	0	0	0	0	0	0	1963	1963	310	498	401	2013	420	545	40	0	0	0	0	0	377	282	AVG



WESTERN - SAN BERNARDINO WATERMASTER

TABLE 1

VERIFIED EXTRACTIIONS - FILED  
SAN BERNARDINO BASIN AREA

RECRD TN NUMBER	STATE WELL NUMBER	WELL LOCAL TYPE DESIGNATION	FC	-----BASE YEARS-----							-----CALENDAR YEAR EXTRACTIIONS-----						
				1959	1960	1961	1962	1963	AVG	2013	2014	2015	2016	2017	AVG		
3601656	01N/04W-36Q01S	W PL 6	<input checked="" type="checkbox"/>	0	0	2	28	0	6	0	0	0	0	0	0	0	0
3601657	01S/04W-01B04S	W PL 7	<input checked="" type="checkbox"/>	0	60	21	17	67	33	0	0	0	0	0	0	0	0
3601658	01N/04W-36R10S	W PL 8	<input checked="" type="checkbox"/>	0	0	0	0	0	0	0	0	0	0	0	0	0	0
3601659	01S/03W-06H01S	W PL 9	<input checked="" type="checkbox"/>	0	0	0	0	0	0	0	0	0	0	0	0	0	0
3601660	01S/03W-06H04S	W PL 9A	<input type="checkbox"/>	260	572	803	543	771	590	964	1,275	1,149	516	15	784		
3601661	01S/04W-01J08S	W PL 10	<input checked="" type="checkbox"/>	0	0	0	0	0	0	0	0	0	0	0	0	0	0
3601662	01S/04W-02Q05S	W PL 11	<input checked="" type="checkbox"/>	739	556	541	407	487	546	0	0	0	0	0	0	0	0
3601663	01S/04W-02Q04S	W PL 12	<input type="checkbox"/>	257	284	279	265	204	258	0	0	0	0	0	0	0	0
3601664	01S/04W-02N01S	W PL 13	<input checked="" type="checkbox"/>	0	0	0	0	0	0	0	0	0	0	0	0	0	0
3601665	01S/04W-01K04S	W PL 14	<input type="checkbox"/>	254	423	382	153	33	249	0	0	0	0	0	0	0	0
3601666	01N/04W-36F08S	W PL 16	<input checked="" type="checkbox"/>	0	0	0	0	0	0	0	0	0	0	0	0	0	0
3601667	01S/03W-06A05S	W PL 21	<input checked="" type="checkbox"/>	0	0	0	0	0	0	0	0	0	0	0	0	0	0
3601668	01S/04W-01E02S	W PL 22	<input checked="" type="checkbox"/>	68	92	82	104	217	113	0	0	0	0	0	0	0	0
3601669	01N/04W-36H06S	W PL 23	<input checked="" type="checkbox"/>	0	0	0	0	0	0	0	0	0	0	0	0	0	0
3601670	01N/04W-26A10S	W PL 24	<input checked="" type="checkbox"/>	252	261	264	332	168	255	663	442	293	193	150	348		
3601671	01N/04W-26A02S	W PL 24A	<input type="checkbox"/>	671	830	833	1,042	817	839	0	0	0	0	0	0	0	0
3601672	01N/04W-25B	W PL 25	<input checked="" type="checkbox"/>	0	0	0	0	0	0	0	0	0	0	0	0	0	0
3601673	01N/04W-25C02S	W PL 25A	<input type="checkbox"/>	656	602	920	865	1,059	820	305	801	662	752	855	675		
3601674	01N/04W-25G01S	W PL 26	<input checked="" type="checkbox"/>	0	0	0	0	0	0	0	0	0	0	0	0	0	0
3601675	01N/04W-25A01S	W PL 27	<input type="checkbox"/>	913	824	809	538	456	708	0	0	0	0	0	0	0	0
3601676	01S/04W-12B05S	W PL 28	<input checked="" type="checkbox"/>	125	145	174	238	264	189	0	0	0	0	0	0	0	0
3601677	01S/03W-05A02S	W PL 31	<input checked="" type="checkbox"/>	0	0	0	0	0	0	0	0	0	0	0	0	0	0
3601678	01S/03W-05B04S	W PL 32	<input checked="" type="checkbox"/>	0	0	0	0	0	0	0	0	0	0	0	0	0	0
3601679	01S/03W-05N05S	W PL 38	<input checked="" type="checkbox"/>	0	0	0	0	0	0	0	0	0	0	0	0	0	0
3601781	01S/03W-06K01S	W PL35/BASELINE MUTU	<input checked="" type="checkbox"/>	0	0	0	0	0	0	0	0	0	0	0	0	0	0
3601884	01N/03W-31C02S	W PL 30	<input checked="" type="checkbox"/>	116	116	116	116	90	111	0	0	0	0	0	0	0	0
3601978	01S/03W-04N01S	W PL 40	<input type="checkbox"/>	1	3	6	6	5	4	0	0	0	0	0	0	0	0
3601987	01S/03W-04G02S	W PL 136 / DUNKIRK 1	<input type="checkbox"/>	16	115	200	204	332	173	0	0	0	0	0	0	0	0
3602034	01S/04W-01Q08S	W PL 12A	<input type="checkbox"/>	0	0	0	252	1,021	255	1	0	0	0	0	0	0	0
3602113	01N/03W-30N01S	W PL 41	<input type="checkbox"/>	273	216	254	159	241	229	0	0	0	0	0	0	0	0
3602174	01S/04W-02A05S	W PL 105 / MYERS	<input checked="" type="checkbox"/>	172	172	172	172	172	172	0	0	0	0	0	0	0	0
3602260	01S/03W-05D06S	W PL 132 / CULL#3	<input checked="" type="checkbox"/>	0	0	0	0	0	0	0	0	0	0	0	0	0	0

WESTERN - SAN BERNARDINO WATERMASTER

TABLE 1

VERIFIED EXTRACTIONS - FILED  
SAN BERNARDINO BASIN AREA

RECRD TN NUMBER	STATE WELL NUMBER	WELL LOCAL TYPE DESIGNATION	FC	-----BASE YEARS-----							AVG	-----CALENDAR YEAR EXTRACTIONS-----						
				1959	1960	1961	1962	1963	1963	1963		2013	2014	2015	2016	2017	AVG	
3602274	01N/03W-30J05S	W PL 39	<input type="checkbox"/>							0	686	1,189	435	442	809	712		
3602337	01N/04W-26A03S	W PL 24B	<input type="checkbox"/>							0	2,205	1,142	947	1,765	2,088	1,629		
3602338	01S/03W-04N03S	W PL 40A	<input type="checkbox"/>							0	83	0	0	0	0	17		
3602370	01N/04W-25C04S	W PL 107	<input type="checkbox"/>							0	200	0	0	0	0	40		
3602417	01S/03W-05D07S	W PL 132 / CULL #4	<input checked="" type="checkbox"/>							0	0	0	0	0	0	0		
3602560	01S/03W-04G03S	W PL 136 / DUNKIRK#2	<input type="checkbox"/>							0	0	0	0	0	0	0		
3602563	01S/04W-02Q10S	W PL 11A	<input type="checkbox"/>							0	230	96	501	384	496	341		
3602564	01S/04W-12B07S	W PL 28A	<input type="checkbox"/>							0	870	1,410	707	331	681	800		
3602571	01S/03W-03F02S	W PL 122	<input checked="" type="checkbox"/>							0	0	0	0	0	0	0		
3602799	01S/02W-07F01S	W PL 125	<input type="checkbox"/>							0	1,689	875	641	672	1,242	1,024		
3603247	01S/03W-06P18S	W PL 141	<input type="checkbox"/>							0	2,492	1,738	1,879	2,070	1,864	2,009		
3603583	01S/03W-02N02S	W PLANT 143	<input type="checkbox"/>							0	489	1,074	2	178	444	437		
3603734	01S/03W-02P06S	W PLANT 147	<input type="checkbox"/>							0	1,921	1,716	1,342	1,041	1,332	1,470		
3603774	01S/03W-03R04S	W 146A - 7938 CHURCH	<input type="checkbox"/>							0	873	875	594	624	439	681		
3603904	01S/03W-05D09S	W 132-5	<input type="checkbox"/>							0	1,592	1,610	1,352	1,333	1,819	1,541		
3603926	01S/03W-06L06S	W WELL 151-HIGHLAND	<input type="checkbox"/>							0	3,014	3,022	2,897	2,407	2,514	2,771		
3692174	01S/04W-02A	W PL 105	<input checked="" type="checkbox"/>							0	0	0	0	0	0	0		
TOTALS FOR EAST VALLEY WATER DISTRICT				11,544	11,992	14,081	13,523	13,257	12,879	18,796	17,896	13,500	12,791	15,214	15,639			
EASTWOOD FARMS COMMUNITY WATER USERS																		
3602130	01S/04W-01P01S	W 1	<input checked="" type="checkbox"/>	99	115	165	105	125	122	0	0	0	0	0	0			
3602131	01S/04W-01P02S	W 2	<input checked="" type="checkbox"/>	101	115	165	105	125	122	0	0	0	0	0	0			
TOTALS FOR EASTWOOD FARMS COMMUNITY WATER USERS				200	230	330	210	250	244	0	0	0	0	0	0			
ELTINGE & GRAZIADIO																		
3600766	01S/03W-29A01S	W COLTAMA	<input checked="" type="checkbox"/>	122	81	64	49	32	70	0	0	0	0	0	0			
TOTALS FOR ELTINGE & GRAZIADIO				122	81	64	49	32	70	0	0	0	0	0	0			
FAR WELL																		
3602020	01S/02W-20K	W F A R	<input type="checkbox"/>							107	0	33	88	110	33	53		
TOTALS FOR FAR WELL				272	272	264	264	264	107	0	33	88	110	33	53			

WESTERN - SAN BERNARDINO WATERMASTER  
TABLE 1

VERIFIED EXTRACTIIONS - FILED  
SAN BERNARDINO BASIN AREA

RECRD TN NUMBER	STATE WELL NUMBER	WELL LOCAL TYPE DESIGNATION	FC	-----BASE YEARS-----							-----CALENDAR YEAR EXTRACTIIONS-----															
				1959	1960	1961	1962	1963	AVG	2013	2014	2015	2016	2017	AVG											
FONTANA UNION WATER COMPANY																										
3600561	01N/05W-23K01S	W FU 1	<input checked="" type="checkbox"/>	1,393	1,396	1,765	746	726		1,205	0	0	0	0	0	0	0	0								
3600562	01N/05W-22F02S	W FU 3 (F28A)	<input type="checkbox"/>	1,095	880	994	588	714		854	1,110	404	0	0	363	375										
3600563	01N/05W-22C02S	W FU 4 (F29A)	<input type="checkbox"/>	938	625	371	231	195		472	1,285	807	729	698	652	834										
3600566	01N/05W-15Q02S	W FU 8	<input checked="" type="checkbox"/>				0	0		0	0	0	0	0	0	0	0	0								
3600569	01N/05W-22A01S	W FU 13 (F36A)	<input type="checkbox"/>	1,783	1,876	1,539	272	47		1,103	2,339	1,631	472	0	213	931										
3600579	01N/05W-22F03S	W FU 24 (F40A)	<input type="checkbox"/>	0	0	0	0	0		0	1,003	716	447	49	597	562										
3600580	01N/05W-22F01S	W FU 25 (F41A)	<input checked="" type="checkbox"/>	1,631	1,329	942	855	881		1,128	0	0	0	0	0	0	0	0								
3600581	01N/05W-07H01S	W FU 26 (F42A)	<input type="checkbox"/>	319	0	0	105	0		85	833	545	570	669	685	660										
3600582	01N/05W-06G01S	W FU 27 (F27A)	<input type="checkbox"/>	652	204	58	306	42		252	112	512	461	297	253	327										
3600585	01N/05W-16K01S	W FU 32 (F32A)	<input type="checkbox"/>	1,051	6	0	0	0		211	0	433	611	504	922	494										
3600586	01N/05W-06K02S	W FU 33 (F33A)	<input type="checkbox"/>	307	355	299	418	174		311	984	482	471	433	427	559										
3600588	02N/06W-26L02S	W MILLER NARROWS #	<input checked="" type="checkbox"/>	0	0	0	0	0		0	0	0	0	0	0	0	0	0								
3600590	02N/06W-26L01S	W MILLER NARROWS 2	<input checked="" type="checkbox"/>	2,185	3,145	3,006	2,421	3,162		2,784	0	0	0	0	0	0	0	0								
3600591	01N/05W-06E	W BLAND FTF	<input checked="" type="checkbox"/>	8,487	5,833	4,321	8,732	6,145		6,704	0	0	0	0	0	0	0	0								
3602727	01N/05W-15Q02S	W FU 8 (F34A)	<input type="checkbox"/>							0	360	0	0	0	0	72										
TOTALS FOR FONTANA UNION WATER COMPANY				19,841	15,649	13,295	14,674	12,086		15,109	8,026	5,530	3,761	2,650	4,112	4,816										
FOX ROTHSCHILD, LLP																										
3600554	01S/03W-17R	W FAIRVW 1	<input type="checkbox"/>	1,395	875	825	780	575		890	49	48	34	22	0	31										
TOTALS FOR FOX ROTHSCHILD, LLP				1,395	875	825	780	575		890	49	48	34	22	0	31										
FRIEDEMANN, ERNEST C.																										
3600747	01N/03W-31P02S	W WELL 1	<input checked="" type="checkbox"/>	90	85	75	50	50		70	0	0	0	0	0	0	0	0								
TOTALS FOR FRIEDEMANN, ERNEST C.				90	85	75	50	50		70	0	0	0	0	0	0	0	0	0							
FRINK RANCH																										
3601131	01S/03W-30K	W 1	<input checked="" type="checkbox"/>	0	0	0	0	0		0	0	0	0	0	0	0	0	0								
TOTALS FOR FRINK RANCH				0	0	0	0	0		0	0	0	0	0	0	0	0	0	0							
GAY GROVE																										
3601126	01S/02W-30H	W 1	<input type="checkbox"/>	200	200	260	250	200		222	58	235	117	25	52	97										

WESTERN - SAN BERNARDINO WATERMASTER  
TABLE 1

VERIFIED EXTRACTIIONS - FILED  
SAN BERNARDINO BASIN AREA

RECRD TN NUMBER	STATE WELL NUMBER	WELL LOCAL TYPE DESIGNATION	FC	-----BASE YEARS-----							-----CALENDAR YEAR EXTRACTIIONS-----						
				1959	1960	1961	1962	1963	1963	AVG	2013	2014	2015	2016	2017	AVG	
TOTALS FOR GAY GROVE				200	200	260	250	200	200	222	58	235	117	25	52	97	
GENERAL AMERICAN LIFE																	
3601352	01S/03W-19N	W LANGFORD	<input type="checkbox"/>	507	493	300	285	280	280	373	62	221	227	155	13	136	
TOTALS FOR GENERAL AMERICAN LIFE				507	493	300	285	280	280	373	62	221	227	155	13	136	
GLADYSTA WELL & WATER COMPANY																	
3600182	01S/03W-20H01S	W 1	<input checked="" type="checkbox"/>	527	486					203	0	0	0	0	0	0	
3600182-	01S/03W-20H02S	W	<input type="checkbox"/>			609	517	507	507	327	140	133	37	25	0	67	
TOTALS FOR GLADYSTA WELL & WATER COMPANY				527	486	609	517	507	507	529	140	133	37	25	0	67	
GOLDEN BEAR FOREST PRODUCTS																	
3602127	01S/03W-15A01S	W 1	<input checked="" type="checkbox"/>	30	30	33	33	33	33	32	0	0	0	0	0	0	
TOTALS FOR GOLDEN BEAR FOREST PRODUCTS				30	30	33	33	33	33	32	0	0	0	0	0	0	
GRANT WATER COMPANY																	
3600075	01S/03W-28C01S	W GRANT	<input checked="" type="checkbox"/>	429	424	483	436	363	363	427	0	0	0	0	0	0	
TOTALS FOR GRANT WATER COMPANY				429	424	483	436	363	363	427	0	0	0	0	0	0	
GREENSPOT MUTUAL WELL COMPANY																	
3600266	01S/02W-16C01S	W GRNSPTMU	<input type="checkbox"/>	142	149	121	105	76	76	119	198	339	207	110	89	189	
TOTALS FOR GREENSPOT MUTUAL WELL COMPANY				142	149	121	105	76	76	119	198	339	207	110	89	189	
GREENSPOT VILLAGE & MARKET PLACE LLC																	
3600026	01S/03W-04J01S	W PL 102	<input type="checkbox"/>	1,711	1,467	2,031	1,017	760	760	1,397	0	0	0	0	0	0	
TOTALS FOR GREENSPOT VILLAGE & MARKET PLACE LLC				1,711	1,467	2,031	1,017	760	760	1,397	0	0	0	0	0	0	
GUERTH, WILLIAM H.																	
3600856	01N/03W-27M	D CITY CREEK	<input checked="" type="checkbox"/>	1,585	695	922	1,230	860	860	1,058	0	0	0	0	0	0	
TOTALS FOR GUERTH, WILLIAM H.				1,585	695	922	1,230	860	860	1,058	0	0	0	0	0	0	
GUYETTE, DOUG																	
3604012	01N/04W-35R	W WELL #4	<input type="checkbox"/>							0	0	0	0	0	0	0	

WESTERN - SAN BERNARDINO WATERMASTER

TABLE 1

VERIFIED EXTRACTIIONS - FILED  
SAN BERNARDINO BASIN AREA

RECRD TN NUMBER	STATE WELL TYPE DESIGNATION	WELL LOCAL TYPE DESIGNATION	FC	-----BASE YEARS-----							-----CALENDAR YEAR EXTRACTIIONS-----																
				1959	1960	1961	1962	1963	AVG	2013	2014	2015	2016	2017	AVG												
TOTALS FOR GUYETTE, DOUG														0	0	0	0	0	0	0	0	0	0	0	0	0	0
HAPPE MUTUAL WELL COMPANY																											
3600238	01S/02W-29M01S	W 1	<input type="checkbox"/>	526	592	649	358	500	525	525	192	192	192	20	20	5	5	92									
TOTALS FOR HAPPE MUTUAL WELL COMPANY														526	592	649	358	500	525	192	192	192	20	20	5	5	92
HEAD, JOE T.																											
3600226	01S/02W-21L01S	W 1	<input checked="" type="checkbox"/>	0	0	0	0	0	0	0	0	0	0	0	0	0	0	0									
TOTALS FOR HEAD, JOE T.														0	0	0	0	0	0	0	0	0	0	0	0	0	0
HIGHLAND ACRES RANCH																											
3600323	01S/02W-06M	W ELEC 1	<input checked="" type="checkbox"/>	250	160	350	400	400	312	312	0	0	0	0	0	0	0	0									
TOTALS FOR HIGHLAND ACRES RANCH														250	160	350	400	400	312	0	0	0	0	0	0	0	0
HIGHLAND WELL COMPANY																											
3600184	01N/03W-28N01S	W HWC 1	<input checked="" type="checkbox"/>	278	263	265	232	184	244	244	0	0	0	0	0	0	0	0									
TOTALS FOR HIGHLAND WELL COMPANY														278	263	265	232	184	244	0	0	0	0	0	0	0	0
HILLWOOD																											
3600757	01S/03W-19L	W 2, MISSION #2	<input type="checkbox"/>	374	272	367	433	322	354	354	520	381	250	0	0	0	0	230									
3601751	01S/03W-21E	W ALABAMA/CHRISTINA	<input checked="" type="checkbox"/>	1,302	1,403	700	865	793	1,013	1,013	0	0	0	0	0	0	0	0									
3603696	01N/05W-02N	W CAJON CK AREA D	<input checked="" type="checkbox"/>						0	0	0	0	0	0	0	0	0	0									
TOTALS FOR HILLWOOD														1,676	1,675	1,067	1,298	1,115	1,366	520	381	250	0	0	0	0	230
HINCKLEY, HORACE P.																											
3600240	01S/02W-30B	W SOUTH WELL	<input checked="" type="checkbox"/>	401	325	337	230	176	294	294	0	0	0	0	0	0	0	0									
3601645	01S/02W-30B	W 1	<input checked="" type="checkbox"/>	417	310	275	232	215	290	290	0	0	0	0	0	0	0	0									
TOTALS FOR HINCKLEY, HORACE P.														818	635	612	462	391	584	0	0	0	0	0	0	0	0
HOLLIDAY TRUCKING																											
3603262	01N/04W-31M03S	W SB #1	<input type="checkbox"/>						0	0	64	62	69	64	68	68	65	65									
TOTALS FOR HOLLIDAY TRUCKING														0	0	64	62	69	64	62	69	64	68	68	65	65	

WESTERN - SAN BERNARDINO WATERMASTER

TABLE 1

VERIFIED EXTRACTIONS - FILED  
SAN BERNARDINO BASIN AREA

RECRD TN NUMBER	STATE WELL NUMBER	WELL LOCAL TYPE DESIGNATION	FC	1959	1960	1961	1962	1963	AVG	2013	2014	2015	2016	2017	AVG	
HOLMES ICE & COLD STORAGE																
3600644	01S/04W-09B03S	W 2	<input checked="" type="checkbox"/>	591	405	410	345	344	419	0	0	0	0	0	0	
3600645	01S/04W-09B01S	W	<input checked="" type="checkbox"/>	0	0	0	0	0	0	0	0	0	0	0	0	
TOTALS FOR HOLMES ICE & COLD STORAGE				591	405	410	345	344	419	0	0	0	0	0	0	0
HOOVER WELL																
3601649	01S/03W-28M	W HOOVER	<input checked="" type="checkbox"/>	100	100	100			60	0	0	0	0	0	0	0
TOTALS FOR HOOVER WELL				100	100	100			60	0	0	0	0	0	0	0
INLAND VALLEY DEVELOPMENT AGENCY																
3603646	01S/03W-07D	W NORTON #2A	<input type="checkbox"/>						0	0	0	0	0	0	0	0
3603647	01S/04W-12C01S	W NORTON #3	<input type="checkbox"/>						0	0	0	0	0	0	0	0
3603648	01S/04W-12F	W NORTON #5	<input type="checkbox"/>						0	0	0	0	0	0	0	0
3603650	01S/03W-18C	W NORTON GOLF COUR	<input type="checkbox"/>	0					0	0	0	0	0	0	0	0
TOTALS FOR INLAND VALLEY DEVELOPMENT AGENCY				0					0	0	0	0	0	0	0	0
IOWA STREET WELL																
3601932	01S/03W-29B01S	W	<input checked="" type="checkbox"/>	62	62	21	10	7	32	0	0	0	0	0	0	0
TOTALS FOR IOWA STREET WELL				62	62	21	10	7	32	0	0	0	0	0	0	0
J. G. GOLFING ENTERPRISES																
3602499	01S/04W-22A01S	W PAYNE H 25	<input type="checkbox"/>						0	212	446	138	206	0	200	
3602846	01S/04W-22A01S	W THORN 10 & 11	<input type="checkbox"/>						0	459	202	278	377	22	268	
TOTALS FOR J. G. GOLFING ENTERPRISES									0	671	648	416	583	22	468	
JACINTO FARMING, LARRY																
3603967	01S/02W-20G	W SAPPHERE	<input type="checkbox"/>						0	2	3	32	32	32	20	
TOTALS FOR JACINTO FARMING, LARRY									0	2	3	32	32	32	20	
JEWEL WATER COMPANY																
3600091	01S/03W-20R	W 1	<input checked="" type="checkbox"/>	504	408	356	293	258	364	0	0	0	0	0	0	0
TOTALS FOR JEWEL WATER COMPANY				504	408	356	293	258	364	0	0	0	0	0	0	0

WESTERN - SAN BERNARDINO WATERMASTER  
TABLE 1

VERIFIED EXTRACTIIONS - FILED  
SAN BERNARDINO BASIN AREA

RECRD TN NUMBER	STATE WELL NUMBER	WELL LOCAL TYPE DESIGNATION	FC	-----BASE YEARS-----							-----CALENDAR YEAR EXTRACTIIONS-----						
				1959	1960	1961	1962	1963	1963	AVG	2013	2014	2015	2016	2017	AVG	
JUDSON MUTUAL WATER COMPANY																	
3601647	01S/03W-23A03S	W 1	<input checked="" type="checkbox"/>	403	356	348	367	363	363	367	367	0	0	0	0	0	
TOTALS FOR JUDSON MUTUAL WATER COMPANY				403	356	348	367	363	363	367	367	0	0	0	0	0	0
K INV/ EVCA/ Y UN WELL																	
3601172	01S/03W-20C	W	<input checked="" type="checkbox"/>	380	350	415	362	358	373	373	373	0	0	0	0	0	
TOTALS FOR K INV/ EVCA/ Y UN WELL				380	350	415	362	358	373	373	373	0	0	0	0	0	0
KANSAS STREET MUTUAL WATER COMPANY																	
3601092	01S/03W-28D01S	W KANSAS	<input type="checkbox"/>	376	327	378	328	353	352	352	352	0	0	0	0	0	
TOTALS FOR KANSAS STREET MUTUAL WATER COMPANY				376	327	378	328	353	352	352	352	0	0	0	0	0	0
KING STREET MUTUAL WELL COMPANY																	
3600530	01S/02W-30G01S	W 1	<input checked="" type="checkbox"/>	408	371	358	281	281	284	284	284	0	0	0	0	0	
3600530-	01S/02W-30G02S	W 2	<input type="checkbox"/>				372	372	74	74	74	5	299	0	0	61	
TOTALS FOR KING STREET MUTUAL WELL COMPANY				408	371	358	281	372	358	358	358	5	299	0	0	0	61
KOCH, GEORGE J.																	
3601451	01S/02W-32G01S	W 1	<input checked="" type="checkbox"/>	0	0	0	0	0	0	0	0	0	0	0	0	0	
TOTALS FOR KOCH, GEORGE J.				0	0	0	0	0	0	0	0	0	0	0	0	0	0
L P R ICE COMPANY WELL																	
3602525	01S/03W-13C	W LPR ICE CO	<input checked="" type="checkbox"/>						0	0	0	0	0	0	0	0	
TOTALS FOR L P R ICE COMPANY WELL									0	0	0	0	0	0	0	0	0
LA BONTE, JIM																	
3600865	01N/04W-24H	W MULTOWN2	<input type="checkbox"/>	5	5	5	5	5	5	5	5	4	4	4	4	4	
TOTALS FOR LA BONTE, JIM				5	5	5	5	5	5	5	5	4	4	4	4	4	4
LA ROSSE, CHARLES H																	
3600708	01S/03W-29B	W GOODWIN	<input checked="" type="checkbox"/>	38	21	35	18	14	25	25	25	0	0	0	0	0	
TOTALS FOR LA ROSSE, CHARLES H				38	21	35	18	14	25	25	25	0	0	0	0	0	0

WESTERN - SAN BERNARDINO WATERMASTER  
TABLE 1

VERIFIED EXTRACTIIONS - FILED  
SAN BERNARDINO BASIN AREA

RECRD TN NUMBER	STATE WELL NUMBER	WELL LOCAL TYPE DESIGNATION	FC	1959	1960	1961	1962	1963	AVG	2013	2014	2015	2016	2017	AVG	
				-----BASE YEARS-----					-----CALENDAR YEAR EXTRACTIIONS-----							
LAKESIDE AVENUE MUTUAL WELL COMPANY																
3602119	01S/03W-33C01S	W REDLANDS	<input checked="" type="checkbox"/>	79	48	58	51	20	51	0	0	0	0	0	0	
TOTALS FOR LAKESIDE AVENUE MUTUAL WELL COMPANY				79	48	58	51	20	51	0	0	0	0	0	0	0
LANDMARK LAND COMPANY																
3600187	01S/02W-09Q01S	W 1, SOLANO WELL #1	<input checked="" type="checkbox"/>	212	143	147	88	43	127	0	0	0	0	0	0	
TOTALS FOR LANDMARK LAND COMPANY				212	143	147	88	43	127	0	0	0	0	0	0	0
LANGSTON-NEWBY DEVELOPMENT COMPANY																
3600218	01N/04W-24A	W 1	<input checked="" type="checkbox"/>	50	50	50	50	50	50	0	0	0	0	0	0	
TOTALS FOR LANGSTON-NEWBY DEVELOPMENT COMPANY				50	50	50	50	50	50	0	0	0	0	0	0	0
LOMA LINDA UNIVERSITY																
3601910	01S/03W-30L	W PUFFER	<input checked="" type="checkbox"/>	112	129	129	97	87	111	0	0	0	0	0	0	
3602008	01S/04W-26A	W 1	<input checked="" type="checkbox"/>	146	98	177	203	209	167	0	0	0	0	0	0	
3602009	01S/04W-25G01S	W 3	<input checked="" type="checkbox"/>	195	364	407	304	78	270	0	0	0	0	0	0	
3602012	01S/04W-25C01S	W 6	<input checked="" type="checkbox"/>	323	369	376	463	347	376	0	0	0	0	0	0	
3602013	01S/04W-24N	W 7	<input checked="" type="checkbox"/>	149	70	27	13	69	66	0	0	0	0	0	0	
3602014	01S/04W-26J01S	W 8	<input checked="" type="checkbox"/>	86	86	86	86	111	91	0	0	0	0	0	0	
3602017	01S/04W-25E01S	W 2	<input checked="" type="checkbox"/>					0	0	0	0	0	0	0	0	
3602249	01S/04W-25D05S	W ANDERSON	<input checked="" type="checkbox"/>					0	0	0	0	0	0	0	0	
3602781	01S/04W-25D06S	W ANDERSON II	<input type="checkbox"/>					0	0	52	57	20	1	1	26	
3602855	01S/04W-25D07S	W ANDERSON III	<input type="checkbox"/>					0	0	1,122	1,224	1,136	259	141	776	
3603976	01S/04W-25D008S	W ANDERSON IV	<input type="checkbox"/>					0	0	-	-	8	759	848	323	
TOTALS FOR LOMA LINDA UNIVERSITY				1,011	1,116	1,202	1,166	901	1,079	1,174	1,281	1,164	1,019	990	1,126	
LOMA LINDA, CITY OF																
3601384	01S/04W-25C	W 1	<input checked="" type="checkbox"/>	0	0	0	20	73	19	0	0	0	0	0	0	
3601388	01S/04W-25C	W COURT ST	<input checked="" type="checkbox"/>	111	114	147	140	98	122	0	0	0	0	0	0	
3601989	01S/04W-24R01S	W GOLCONDA	<input checked="" type="checkbox"/>	44	40	37	32	42	39	0	0	0	0	0	0	
3602010	01S/04W-25H02S	W VAN LEUVEN	<input checked="" type="checkbox"/>	123	160	100	105	131	124	0	0	0	0	0	0	
3602011	01S/04W-25B02S	W DART	<input checked="" type="checkbox"/>	61	150	166	232	219	166	0	0	0	0	0	0	
3602015	01S/04W-25B	W NIES	<input checked="" type="checkbox"/>	1,077	772	760	615	627	770	0	0	0	0	0	0	



WESTERN - SAN BERNARDINO WATERMASTER  
TABLE 1

VERIFIED EXTRACTIONS - FILED  
SAN BERNARDINO BASIN AREA

RECRD TN NUMBER	STATE WELL NUMBER	WELL LOCAL TYPE DESIGNATION	FC	-----BASE YEARS-----							-----CALENDAR YEAR EXTRACTIONS-----						
				1959	1960	1961	1962	1963	AVG	2013	2014	2015	2016	2017	AVG		
3602016	01S/04W-25G	W ROBINSON	<input checked="" type="checkbox"/>	57	161	228	157	59	132	0	0	0	0	0	0	0	
3602057	01S/04W-25C	W MITTLEID	<input checked="" type="checkbox"/>	335	420	524	400	16	339	0	0	0	0	0	0	0	
3602058	01S/04W-25F	W CROOKS	<input checked="" type="checkbox"/>	19	23	29	28	25	25	0	0	0	0	0	0	0	
3602596	01S/04W-24R07S	W NEW GOLCONDA	<input checked="" type="checkbox"/>						0	0	0	0	0	0	0	0	
3602759	01S/04W-24A01S	W MT VIEW 1	<input checked="" type="checkbox"/>						0	0	0	0	0	0	0	0	
3602760	01S/04W-24B01S	W MT VIEW 2	<input checked="" type="checkbox"/>						0	0	0	0	0	0	0	0	
3603057	01S/04W-24C01S	W RICHARDSON #1	<input checked="" type="checkbox"/>						0	0	0	0	0	0	0	0	
3603058	01S/04W-24C02S	W RICHARDSON #2	<input checked="" type="checkbox"/>						0	0	0	0	0	0	0	0	
3603523	01S/04W-24P04S	W RICHARDSON #3	<input type="checkbox"/>						0	519	845	1,314	1,238	995	982		
3603719	01S/04W-24A05S	W MTN. VIEW #3	<input type="checkbox"/>						0	920	801	383	714	391	642		
3603720	01S/04W-24F11S	W RICHARDSON #4	<input type="checkbox"/>						0	0	0	0	0	0	0	0	
3603721	01S/04W-24R08S	W MTN. VIEW #4	<input type="checkbox"/>						0	0	0	0	0	0	0	0	
3603776	01S/04W-24B03S	W MTN. VIEW #5	<input type="checkbox"/>						0	0	0	118	1	472	118		
3603927	01S/04W-24L07S	W RICHARDSON #6	<input type="checkbox"/>						0	1,094	1,107	709	1,020	914	969		
3603955	01S/04W-24B05S	W RICHARDSON #5	<input type="checkbox"/>						0	1,345	1,561	1,039	1,103	704	1,150		
3603956	01S/04W-24B04S	W MTN. VIEW #6	<input type="checkbox"/>						0	1,693	1,135	1,107	630	1,594	1,232		
TOTALS FOR LOMA LINDA, CITY OF				1,827	1,840	1,991	1,729	1,290	1,735	5,571	5,449	4,670	4,706	5,070	5,093		
LULY, LUCIAN L																	
3601376	01N/04W-14C	D WATERMAN	<input checked="" type="checkbox"/>	0	0	0	0	0	0	0	0	0	0	0	0	0	
3601377	01N/04W-14C	D WATERMAN	<input checked="" type="checkbox"/>	0	0	0	0	0	0	0	0	0	0	0	0	0	
3601378	01N/04W-14C	D WATERMAN	<input checked="" type="checkbox"/>	0	0	0	0	0	0	0	0	0	0	0	0	0	
TOTALS FOR LULY, LUCIAN L				0	0	0	0	0	0	0	0	0	0	0	0	0	
MAJESTIC MANAGEMENT																	
3601102	01S/03W-21E	W 2 / MASCART	<input checked="" type="checkbox"/>	395	302	468	381	367	383	0	0	0	0	0	0	0	
TOTALS FOR MAJESTIC MANAGEMENT				395	302	468	381	367	383	0	0	0	0	0	0	0	
MARIGOLD FARMS COMPANY																	
3601749	01S/03W-19B01S	W JAP	<input checked="" type="checkbox"/>	91	364	180	600	64	260	0	0	0	0	0	0	0	
TOTALS FOR MARIGOLD FARMS COMPANY				91	364	180	600	64	260	0	0	0	0	0	0	0	

WESTERN - SAN BERNARDINO WATERMASTER

TABLE 1

VERIFIED EXTRACTIIONS - FILED  
SAN BERNARDINO BASIN AREA

RECRD TN NUMBER	STATE WELL NUMBER	WELL LOCAL TYPE DESIGNATION	FC	-----BASE YEARS-----							-----CALENDAR YEAR EXTRACTIIONS-----				
				1959	1960	1961	1962	1963	AVG	2013	2014	2015	2016	2017	AVG
MAYBELL, N O															
3600291	01S/04W-12N	W	<input checked="" type="checkbox"/>	26	26	12	12	12	12	18	0	0	0	0	0
TOTALS FOR MAYBELL, N O														0	
MCCALLA, ROBERT															
3601839	01S/03W-10D01S	W 1	<input checked="" type="checkbox"/>	5	13	37	21	22	22	20	0	0	0	0	0
TOTALS FOR MCCALLA, ROBERT														0	
MEADOWBROOK DAIRY															
3600030	01S/04W-23D	W IRRIG 2	<input checked="" type="checkbox"/>	443	343	295	288	421	421	358	0	0	0	0	0
3600037	01S/04W-23D	W DOMESTC 1	<input checked="" type="checkbox"/>	49	45	45	43	41	41	45	0	0	0	0	0
TOTALS FOR MEADOWBROOK DAIRY														0	
MENTONE CITRUS GROWERS															
3600139	01S/02W-18R01S	W 1-PRH RANCH	<input type="checkbox"/>	714	873	637	409	306	306	588	0	0	0	2	560
3602280	01S/02W-18Q	W #2	<input type="checkbox"/>							0	554	720	576	698	5
TOTALS FOR MENTONE CITRUS GROWERS														623	
MEYER, CHARLES R															
3600760	01N/05W-01R	W 1	<input checked="" type="checkbox"/>	42	42	55	51	53	53	49	0	0	0	0	0
TOTALS FOR MEYER, CHARLES R														0	
MILLER MUTUAL WELL COMPANY															
3600630	01N/03W-32D	W	<input checked="" type="checkbox"/>	20	8	0	0	0	0	6	0	0	0	0	0
3600630-	01N/03W-32D	W	<input type="checkbox"/>			41	58	53	53	30	5	5	5	-	4
TOTALS FOR MILLER MUTUAL WELL COMPANY														4	
MONTE LLC															
3600493	01S/03W-29K	W 2 NEW WELL	<input checked="" type="checkbox"/>	205	225	250	220	247	247	229	0	0	0	0	0
3600494	01S/03W-29K	W 1 OLD WELL	<input type="checkbox"/>	283	309	322	305	268	268	297	66	66	64	66	43
TOTALS FOR MONTE LLC														61	
MONTECITO MEMORIAL PARK															
3600119	01S/04W-26F01S	W 1	<input type="checkbox"/>	104	109	110	77	71	71	94	149	125	120	87	213
TOTALS FOR MONTECITO MEMORIAL PARK														139	

WESTERN - SAN BERNARDINO WATERMASTER  
TABLE 1

VERIFIED EXTRACTIIONS - FILED  
SAN BERNARDINO BASIN AREA

RECRD TN NUMBER	STATE WELL NUMBER	WELL LOCAL TYPE DESIGNATION	FC	-----BASE YEARS-----							-----CALENDAR YEAR EXTRACTIIONS-----						
				1959	1960	1961	1962	1963	AVG	2013	2014	2015	2016	2017	AVG		
3603949	01S/04W-26F	W MONTECITO #2	<input type="checkbox"/>	104	109	110	77	71	94	0	149	125	120	87	196	135	
TOTALS FOR MONTECITO MEMORIAL PARK																	
MOUNT VERNON WATER CO.																	
3600319	01N/04W-31A01S	W 1	<input type="checkbox"/>	1,020	748	1,030	624	508	786	445	551	2	831	236	413		
TOTALS FOR MOUNT VERNON WATER CO.																	
MOUNTAIN VIEW GENERATING STATION																	
3600651	01S/03W-28L	W	<input checked="" type="checkbox"/>	58	35	64	47	49	51	0	0	0	0	0	0	0	
3601012	01S/04W-08R	W STM PL 1	<input checked="" type="checkbox"/>	2	2	2	2	2	2	0	0	0	0	0	0	0	
3601013	01S/04W-08R	W STM PL 2	<input checked="" type="checkbox"/>	0	0	0	0	0	0	0	0	0	0	0	0	0	
3601014	01S/03W-18N03S	W MTN. VIEW STPM 66	<input type="checkbox"/>	266	182	312	307	110	235	371	483	409	313	204	356		
3601015	01S/03W-18N02S	W MT VIEW STMP2 #67	<input type="checkbox"/>	266	239	362	368	583	364	6	5	4	3	46	13		
3601016	01S/04W-22G01S	W THORN 1	<input checked="" type="checkbox"/>	818	761	685	2	0	453	0	0	0	0	0	0	0	
3603795	01S/03W-18N06S	W MVL MID-AQUIFER #1	<input type="checkbox"/>						0	1,979	1,894	1,308	1,436	981	1,520		
3603796	01S/03W-18M01S	W MVL MID-AQUIFER #2	<input type="checkbox"/>						0	42	276	851	260	658	417		
3604011	01S/03W-18N04S	W AUX 2A	<input checked="" type="checkbox"/>						0	0	0	0	0	0	0	0	
TOTALS FOR MOUNTAIN VIEW GENERATING STATION																	
				1,410	1,219	1,425	726	744	1,105	2,398	2,658	2,572	2,012	1,889	2,306		
MT. VIEW CEMETERY																	
3600742	01N/04W-26N	W 1	<input checked="" type="checkbox"/>	17	15	12	13	4	12	0	0	0	0	0	0	0	
3600742-	01N/04W-26N	W MT VIEW #2 (#3 WES	<input type="checkbox"/>						0	102	164	80	130	125	120		
3600743	01N/04W-26M	W MT VIEW #1 (#2 SHED	<input type="checkbox"/>	211	170	133	237	137	178	138	199	98	150	145	146		
TOTALS FOR MT. VIEW CEMETERY																	
				228	185	145	250	141	190	240	363	178	280	270	266		
MUSCOY MUTUAL WATER COMPANY NO. 1																	
3601497	01N/05W-23H01S	W MUSCOY 1	<input type="checkbox"/>	648	624	676	621	562	626	382	361	281	223	167	283		
3601498	01N/05W-24D01S	W LACY #5	<input type="checkbox"/>	0					0	316	181	297	259	291	269		
3601499	01N/05W-23A01S	W MUSCOY 2	<input type="checkbox"/>	648	623	676	621	561	626	488	459	397	387	389	424		
3601500	01N/05W-23A02S	W MUSCOY 3	<input type="checkbox"/>	647	623	676	621	561	626	391	535	455	461	551	479		
3602345	01N/05W-24E01S	W MUSCOY 4	<input type="checkbox"/>						0	201	203	161	204	254	205		
TOTALS FOR MUSCOY MUTUAL WATER COMPANY NO. 1																	
				1,943	1,870	2,028	1,863	1,684	1,878	1,778	1,739	1,591	1,534	1,652	1,659		

WESTERN - SAN BERNARDINO WATERMASTER

TABLE 1

VERIFIED EXTRACTIIONS - FILED  
SAN BERNARDINO BASIN AREA

RECRD TN NUMBER	STATE WELL NUMBER	WELL LOCAL TYPE DESIGNATION	FC	-----BASE YEARS-----							-----CALENDAR YEAR EXTRACTIIONS-----						
				1959	1960	1961	1962	1963	1963	AVG	2013	2014	2015	2016	2017	AVG	
NATIONAL ORANGE SHOW																	
3601924	01S/04W-15D	W	<input type="checkbox"/>	135	135	135	135	135	135	135	135	135	135	135	135		
TOTALS FOR NATIONAL ORANGE SHOW				135	135	135	135	135	135	135	135	135	135	135	135		
NEALEY MUTUAL WATER COMPANY																	
3601381	01N/05W-07C	D	<input checked="" type="checkbox"/>	0	0	0	0	0	0	0	0	0	0	0	0		
TOTALS FOR NEALEY MUTUAL WATER COMPANY				0	0	0	0	0	0	0	0	0	0	0	0		
NEW ENGLAND WATER COMPANY																	
3602320-	01S/03W-16L	W	<input type="checkbox"/>														
TOTALS FOR NEW ENGLAND WATER COMPANY																	
NICKERSON WATER COMPANY																	
3600123	01S/03W-20R01S	W 1	<input checked="" type="checkbox"/>	212	220	348	297	250	250	265	265	0	0	0	0		
TOTALS FOR NICKERSON WATER COMPANY				212	220	348	297	250	250	265	265	0	0	0	0	0	
NICKERSON WATER COMPANY NO 2																	
3600124	01S/03W-21M01S	W 2	<input checked="" type="checkbox"/>	466	331	490	424	290	290	400	400	0	0	0	0		
TOTALS FOR NICKERSON WATER COMPANY NO 2				466	331	490	424	290	290	400	400	0	0	0	0	0	
NORTH FORK WATER COMPANY																	
3600678	01S/02W-08C01S	W 1	<input checked="" type="checkbox"/>	310	291	285	266	277	286	286	0	0	0	0	0		
3600679	01S/02W-08C02S	W N FORK #2	<input checked="" type="checkbox"/>	163	142	131	136	119	138	138	0	0	0	0	0		
3601644	01S/03W-01A	W PLUNGE CK	<input checked="" type="checkbox"/>	3	10	0	62	0	15	15	0	0	0	0	0		
TOTALS FOR NORTH FORK WATER COMPANY				476	443	416	464	396	439	439	0	0	0	0	0	0	
NORTHBRAE WATER COMPANY																	
3600296	01S/03W-15R01S	W 1	<input checked="" type="checkbox"/>	394	530	608	395	466	479	479	0	0	0	0	0		
TOTALS FOR NORTHBRAE WATER COMPANY				394	530	608	395	466	479	479	0	0	0	0	0	0	
NORTHSIDE WATER COMPANY																	
3600933	01S/03W-23F	W 1	<input checked="" type="checkbox"/>	398	402	491	385	333	402	402	0	0	0	0	0		
TOTALS FOR NORTHSIDE WATER COMPANY				398	402	491	385	333	402	402	0	0	0	0	0	0	

WESTERN - SAN BERNARDINO WATERMASTER

TABLE 1

VERIFIED EXTRACTIIONS - FILED  
SAN BERNARDINO BASIN AREA

RECRD TN NUMBER	STATE WELL NUMBER	WELL LOCAL TYPE DESIGNATION	FC	-----BASE YEARS-----							AVG	-----CALENDAR YEAR EXTRACTIIONS-----														
				1959	1960	1961	1962	1963	1963	1963		2013	2014	2015	2016	2017	AVG									
PAYNE, LARRY																										
3603698	02N/05W-27L	W OWNERS #1	<input type="checkbox"/>									0	1	1	1	0	0	0	1							
3603699	02N/05W-27L02S	W OWNERS #2	<input type="checkbox"/>									0	1	1	1	0	0	0	1							
3603700	02N/05W-27L03S	W OWNERS #3	<input type="checkbox"/>									0	1	1	1	-	0	0	1							
TOTALS FOR PAYNE, LARRY												0	3	3	3	0	0	0	2							
PENN WELL COMPANY																										
3601099	01S/03W-22F	W 1	<input checked="" type="checkbox"/>	0	0	0	0	0	0	0	0	0	0	0	0	0	0	0	0							
3601405	01S/03W-22F	W 2	<input checked="" type="checkbox"/>	539	447	504	550	440	496	496	496	0	0	0	0	0	0	0	0							
TOTALS FOR PENN WELL COMPANY				539	447	504	550	440	496	496	0	0	0	0	0	0	0	0	0							
PHARAOHS LOST KINGDOM																										
3602549	01S/03W-19J07S	W CALIF ST	<input type="checkbox"/>	1								0	39	15	1	1	1	1	11							
TOTALS FOR PHARAOHS LOST KINGDOM				1							0	39	15	1	1	1	1	1	11							
PIONEER MUTUAL WATER CO																										
3600642	01S/03W-14P01S	W SBDNO 1	<input type="checkbox"/>	314	222	288	316	275	283	283	283	26	26	26	26	22	22	22	24							
TOTALS FOR PIONEER MUTUAL WATER CO				314	222	288	316	275	283	283	26	26	26	26	26	22	22	22	24							
RAMIREZ, J. J.																										
3600415	01S/03W-29J01S	W	<input type="checkbox"/>	326	350	365	371	322	347	347	212	140	162	127	132	155	155	155								
3600484	01S/03W-16F	W BUCKEYE2	<input type="checkbox"/>	246	220	352	224	259	260	260	0	0	0	0	0	0	0	0								
3600525	01S/03W-17H01S	W ALABAMA	<input checked="" type="checkbox"/>	214	263	231	369	336	283	283	0	0	0	0	0	0	0	0								
3600527	01S/03W-16A	W MIDAS	<input type="checkbox"/>	133	133	133	133	133	133	133	127	146	148	112	124	131	131	131								
3601046	01S/03W-21A	W STOWE	<input checked="" type="checkbox"/>						0	0	0	0	0	0	0	0	0	0								
3601046-	01S/03W-21A	W STOWE	<input checked="" type="checkbox"/>	630	598	622	560	667	615	615	0	0	0	0	0	0	0	0								
3601649-	01S/03W-28M	W HOOVER	<input type="checkbox"/>				25	85	22	22	0	0	0	0	0	0	0	0								
3601728	01S/03W-30K	W FRINKS #1	<input type="checkbox"/>	61	61	65	62	64	63	63	0	0	0	0	0	0	0	0								
TOTALS FOR RAMIREZ, J. J.				1,610	1,625	1,768	1,744	1,866	1,723	1,723	339	286	310	239	256	286	286	286								
RANCHO CITRUS AMIGOS																										
3601753	01S/03W-29D	W PARK AVE 1	<input checked="" type="checkbox"/>	80	80	80	80	80	80	80	0	0	0	0	0	0	0	0								

WESTERN - SAN BERNARDINO WATERMASTER  
TABLE 1

VERIFIED EXTRACTIIONS - FILED  
SAN BERNARDINO BASIN AREA

RECRD TN NUMBER	STATE WELL TYPE DESIGNATION	WELL LOCAL TYPE DESIGNATION	FC	-----BASE YEARS-----					AVG	-----CALENDAR YEAR EXTRACTIIONS-----																		
				1959	1960	1961	1962	1963		1964	2013	2014	2015	2016	2017	AVG												
TOTALS FOR RANCHO CITRUS AMIGOS														80	80	80	80	80	80	80	0	0	0	0	0	0	0	
REDLANDS COUNTRY CLUB																												
3600049	01S/03W-25N01S	W MORRISON	<input checked="" type="checkbox"/>	174	96					54					0	0	0	0	0	0								
3600049-	01S/03W-25N02S	W MORRISON/HOBBS	<input checked="" type="checkbox"/>			696	692	532		384					0	0	0	0	0	0								
TOTALS FOR REDLANDS COUNTRY CLUB														174	96	696	692	532	438					0	0	0	0	
REDLANDS FARMING																												
3600523	01S/03W-32G03S	W HNTSCHKE	<input checked="" type="checkbox"/>	298	222	101	109	103		167					0	0	0	0	0	0								
3600526	01S/03W-21G01S	W LUGONIA	<input checked="" type="checkbox"/>	475	425	343	326	360		386					0	0	0	0	0	0								
TOTALS FOR REDLANDS FARMING														773	647	444	435	463	552					0	0	0	0	
REDLANDS TRAP/SKEET																												
3600628	01S/03W-15G	W	<input checked="" type="checkbox"/>	145	235	235	2	2		124					0	0	0	0	0	0								
TOTALS FOR REDLANDS TRAP/SKEET														145	235	235	2	2	124					0	0	0	0	
REDLANDS UNIFIED SCHOOL DISTRICT																												
3601641	01S/02W-30C01S	W OPAL ST	<input type="checkbox"/>	470	462	484	410	470		459					74	90	107	100	74	89								
TOTALS FOR REDLANDS UNIFIED SCHOOL DISTRICT														470	462	484	410	470	459				74	90	107	100	74	89
REDLANDS, CITY OF																												
3600005	01S/03W-35H08S	W LUETCKE	<input checked="" type="checkbox"/>	741	493	543	448	391		523					0	0	0	0	0	0								
3600006	01S/02W-19G01S	W E. LUGONIA #5	<input type="checkbox"/>	261	131	94	12	0		100					0	0	0	0	0	0								
3600019	01S/03W-23A05S	W GR REES 1	<input type="checkbox"/>	531	288	342	320	461		388					1,826	1,737	1,596	923	693	1,355								
3600038	01S/02W-17N	D DRY CREEK DIVERSI	<input checked="" type="checkbox"/>							0					0	0	0	0	0	0								
3600053	01S/03W-31A02S	W 1. BRYN MAWR	<input type="checkbox"/>	585	470	583	296	249		437					0	0	0	0	0	0								
3600054	01S/03W-31A03S	W 2. BRYN MAWR MUTU	<input checked="" type="checkbox"/>	306	330	375	295	0		261					0	0	0	0	0	0								
3600055	01S/03W-31A06S	W 3. BRYN MAWR MUTU	<input checked="" type="checkbox"/>	306	330	375	0	249		252					0	0	0	0	0	0								
3600085	01S/03W-28J01S	W NY ST 1	<input checked="" type="checkbox"/>	190	186	180	180	180		183					0	0	0	0	0	0								
3600510	01S/03W-21K01S	W LUGO #1	<input checked="" type="checkbox"/>	414	346	324	300	239		325					0	0	0	0	0	0								
3600748	01S/03W-24A01S	W MENTONE ACRES #1-	<input type="checkbox"/>	455	495	505	475	121		410					128	82	99	93	113	103								
3600749	01S/03W-13P01S	W MENTONE ACRES #2-	<input type="checkbox"/>	885	960	975	940	917		935					1,370	1,164	29	482	1,055	820								
3600756	01S/03W-19L01S	W MISSION #1	<input type="checkbox"/>	715	510	675	660	560		624					0	0	0	0	0	0								

WESTERN - SAN BERNARDINO WATERMASTER  
TABLE 1

VERIFIED EXTRACTIIONS - FILED  
SAN BERNARDINO BASIN AREA

RECRD TN NUMBER	STATE WELL NUMBER	WELL LOCAL TYPE DESIGNATION	FC	-----BASE YEARS-----							-----CALENDAR YEAR EXTRACTIIONS-----						
				1959	1960	1961	1962	1963	AVG	2013	2014	2015	2016	2017	AVG		
3600918	02S/03W-01D01S	W 1, REDLANDS HEIGHT	<input type="checkbox"/>	604	567	554	459	480	533	0	304	382	336	365	393	356	
3601281	01S/02W-21M01S	W MAGUET #1	<input type="checkbox"/>	133	123	195	75	61	117	0	0	0	0	0	0	0	
3601282	01S/01W-08H01S	W MILL CREEK #1	<input type="checkbox"/>	1,296	916	839	955	1,132	1,028	0	0	0	0	0	0	0	
3601283	01S/02W-22C02S	W EAST LUGONIA #2	<input type="checkbox"/>	225	186	114	41	7	115	0	0	0	0	0	0	0	
3601284	01S/02W-21E01S	W MAGUET #2	<input type="checkbox"/>	162	83	157	67	77	109	0	0	135	33	103	47	64	
3601285	01S/01W-10L01S	W MILL CREEK #2	<input type="checkbox"/>	1,548	939	814	1,123	1,076	1,100	1,698	1,011	628	1,024	815	1,035		
3601286	01S/02W-21E02S	W MAGUET #3	<input checked="" type="checkbox"/>	0	3	0	0	0	1	0	0	0	0	0	0	0	
3601287	01S/02W-21B02S	W EAST LUGONIA #3	<input type="checkbox"/>	319	333	293	358	267	314	16	186	98	173	113	117		
3601288	01S/01W-11Q01S	W MILL CREEK #4	<input type="checkbox"/>	855	817	903	671	745	798	649	759	843	632	0	577		
3601289	01S/03W-35E	W 4R	<input checked="" type="checkbox"/>	0	0	0	0	0	0	0	0	0	0	0	0	0	
3601290	01S/02W-21D01S	W EAST LUGONIA #6	<input type="checkbox"/>	243	209	169	141	138	180	0	127	0	91	23	48		
3601291	01S/03W-35G08S	W 10	<input type="checkbox"/>	196	487	664	131	101	316	0	43	0	0	0	9		
3601292	01S/03W-35G07S	W 11	<input type="checkbox"/>	772	1,077	737	117	103	561	54	81	92	85	126	88		
3601293	01S/03W-35H02S	W 12	<input checked="" type="checkbox"/>	2	0	0	0	0	0	0	0	0	0	0	0	0	
3601294	01S/03W-35G09S	W 13	<input type="checkbox"/>	189	646	682	362	453	466	0	76	0	0	0	15		
3601295	01S/03W-35H04S	W 14	<input type="checkbox"/>	915	1,128	871	184	83	636	0	0	0	0	0	0	0	
3601296	01S/03W-35H03S	W 16	<input type="checkbox"/>	545	343	587	491	1,686	730	675	589	540	12	35	370		
3601297	01S/03W-35G11S	W 17	<input checked="" type="checkbox"/>	249	434	507	171	0	272	0	0	0	0	0	0	0	
3601298	01S/03W-21H01S	W 32	<input type="checkbox"/>	322	557	1,136	800	1,095	782	0	406	0	44	0	90		
3601299	01S/04W-24K01S	W 34	<input type="checkbox"/>	246	124	1,607	853	133	593	0	0	0	0	0	0	0	
3601300	01S/03W-27E02S	W 40	<input checked="" type="checkbox"/>	1,278	902	1,113	1,446	1,099	1,168	0	0	0	0	0	0	0	
3601301	01S/03W-28H01S	W 41	<input type="checkbox"/>	1,443	1,623	1,808	1,226	1,063	1,433	219	139	139	103	94	139		
3601302	01S/02W-14H	D COOLIE HAT - MILL C	<input type="checkbox"/>	7,047	6,913	3,615	8,973	4,451	6,200	7,958	4,742	4,192	3,116	9,957	5,993		
3601308	01S/02W-19K01S	W AGATE 1	<input type="checkbox"/>	772	750	738	487	470	643	0	17	0	0	0	3		
3601586	01S/03W-15F01S	W ORANGE STREET	<input type="checkbox"/>	0	0	2,177	1,354	1,488	1,004	1,702	2,013	1,164	954	1,010	1,369		
3601636	01S/04W-24R	W LANGFORD	<input checked="" type="checkbox"/>	216	230	65	58	51	124	0	0	0	0	0	0	0	
3601637	01S/03W-30D	W	<input checked="" type="checkbox"/>	0	0	0	0	0	0	0	0	0	0	0	0	0	
3602031	01S/03W-21H06S	W 30-A	<input type="checkbox"/>	506	1,181	1,429	699	492	861	103	18	0	398	631	230		
3602032	01S/03W-22A02S	W 35	<input type="checkbox"/>	50	50	273	140	93	384	0	0	0	0	0	0	0	
3602036	01S/03W-21H07S	W 31-A	<input type="checkbox"/>	114	97	114	88	80	99	215	33	526	83	0	171		
3602065	01S/03W-32J02S	W LEE WELL	<input checked="" type="checkbox"/>	0	0	0	0	0	0	0	0	0	0	0	0	0	
3602065-	01S/03W-32J02S	W LEE WELL	<input type="checkbox"/>	0	0	0	0	0	0	0	0	0	0	0	0	0	

WESTERN - SAN BERNARDINO WATERMASTER  
TABLE 1

VERIFIED EXTRACTIONS - FILED  
SAN BERNARDINO BASIN AREA

RECRD TN NUMBER	STATE WELL NUMBER	WELL LOCAL TYPE DESIGNATION	FC	-----BASE YEARS-----							-----CALENDAR YEAR EXTRACTIONS-----						
				1959	1960	1961	1962	1963	AVG	2013	2014	2015	2016	2017	AVG		
3602082	02S/03W-03K01S	W 36 (CEMETERY)	<input type="checkbox"/>				215				43	190	198	133	68	93	136
3602106	01S/03W-22A01S	W	<input checked="" type="checkbox"/>	323	292						123	0	0	0	0	0	0
3602109	01S/03W-31B01S	W 4, BRYN MAWR	<input type="checkbox"/>	0	0	0	708	554			252	0	0	0	0	0	0
3602211	01S/03W-26C01S	W 37 SYLVAN PARK	<input type="checkbox"/>								0	0	0	0	0	0	0
3602346	01S/03W-28K01S	W NEW YORK ST. WEL	<input type="checkbox"/>								0	806	956	1,084	887	727	892
3602351	01S/02W-13A01S	W MILL CREEK 0-A	<input type="checkbox"/>								0	0	0	0	0	0	0
3602653	01S/02W-19J01S	W 2	<input checked="" type="checkbox"/>								0	0	0	0	0	0	0
3602654	01S/02W-19J02S	W CRAFTON	<input type="checkbox"/>								0	520	893	17	196	101	345
3602791	01S/02W-20B01S	W EAST LUGONIA #4	<input type="checkbox"/>								0	0	0	0	0	0	0
3602792	01S/02W-19A01S	W AGATE #2	<input type="checkbox"/>								0	506	1,551	639	1,287	0	797
3602895	01S/03W-13H02S	W AIRPORT #1	<input type="checkbox"/>								0	1,673	1,604	917	1,031	1,154	1,276
3602896	01S/02W-20D01S	W MADEIRA	<input type="checkbox"/>								0	870	847	675	714	732	768
3603045	01S/01W-09J01S	W MILL CK #2A	<input type="checkbox"/>								0	0	291	188	9	5	99
3603655	01S/03W-29Q01S	W #38	<input type="checkbox"/>								0	1,957	1,821	1,404	1,044	1,098	1,465
3603656	01S/03W-14E01S	W CHURCH STREET	<input type="checkbox"/>								0	948	1,511	118	447	374	680
3603760	01S/03W-29Q02S	W WELL 39	<input type="checkbox"/>								0	1,237	1,096	365	0	10	542
3603761	01S/03W-18R	W CALIF. ST. IRRIGATIO	<input type="checkbox"/>								0	297	432	276	147	100	250
3603762	01S/03W-13M	W AIRPORT 2	<input type="checkbox"/>								0	188	175	0	133	122	124
3603766	01S/03W-10K01S	W NORTH ORANGE #1	<input type="checkbox"/>								0	1,303	2,045	1,210	907	2,680	1,629
3603767	01S/03W-10K02S	W NORTH ORANGE #2	<input type="checkbox"/>								0	2,229	1,940	1,180	767	1,914	1,606
3603943	01S/03W-15N	W WEATHERWAX #2	<input type="checkbox"/>								0	0	0	0	0	0	0
TOTALS FOR REDLANDS, CITY OF				25,909	25,499	26,909	26,913	22,351		25,516	29,641	29,100	18,521	16,318	24,215	23,559	
REDLANDS-BRANSON DEVELOPMENT (BROOKSIDE PLAZA)																	
3602917	01S/03W-33D01S	W STATER BROS PLAZA	<input type="checkbox"/>	13							3	12	13	20	8	8	12
TOTALS FOR REDLANDS-BRANSON DEVELOPMENT (BROOKSIDE)				13						3	12	13	20	8	8	8	12
REES & PERRICONE RANCH																	
3602171	01S/02W-18M	W 1	<input checked="" type="checkbox"/>								0	0	0	0	0	0	0
TOTALS FOR REES & PERRICONE RANCH										0	0	0	0	0	0	0	0



WESTERN - SAN BERNARDINO WATERMASTER  
TABLE 1

VERIFIED EXTRACTIIONS - FILED  
SAN BERNARDINO BASIN AREA

RECRD TN NUMBER	STATE WELL NUMBER	WELL LOCAL TYPE DESIGNATION	FC	-----BASE YEARS-----							-----CALENDAR YEAR EXTRACTIIONS-----				
				1959	1960	1961	1962	1963	AVG	2013	2014	2015	2016	2017	AVG
REES-REES RANCHES INC															
3600018	01S/02W-29P	W GRREES 2	<input type="checkbox"/>	10	163	452	88	330	209	0	0	0	0	0	
TOTALS FOR REES-REES RANCHES INC				10	163	452	88	330	209	0	0	0	0	0	
REYNOLDS, BILL															
3600981	01S/02W-21H01S	W	<input checked="" type="checkbox"/>	3	3	3	3	3	3	0	0	0	0	0	
TOTALS FOR REYNOLDS, BILL				3	3	3	3	3	3	0	0	0	0	0	
RIALTO, CITY OF															
3601085	01N/04W-31N02S	W CITY 4 / #1	<input checked="" type="checkbox"/>	585	775	875	575	470	656	0	0	0	0	0	
3601263	01N/05W-23Q01S	W CITY #1	<input type="checkbox"/>	1,035	169	334	481	0	404	0	0	0	0	0	
3601718	01N/05W-22M	D FILTER	<input type="checkbox"/>	624	626	625	587	624	617	1,070	922	998	996	1,241	
3601929	01S/04W-06C04S	W CITY #6	<input type="checkbox"/>	374	52	0	458	0	177	0	0	0	0	0	
3602080	01N/05W-23Q02S	W CITY #2	<input type="checkbox"/>					773	155	1,463	2,346	1,757	1,332	2,130	
3602848	01N/05W-36B01S	W CITY #3	<input type="checkbox"/>						0	0	0	0	0	0	
3603030	01S/04W-06B01S	W CITY #5	<input type="checkbox"/>						0	0	0	0	0	0	
3603538	01S/04W-06H04S	W CITY #4A	<input type="checkbox"/>						0	1,549	864	971	1,963	514	
TOTALS FOR RIALTO, CITY OF				2,618	1,622	1,834	2,101	1,867	2,008	4,082	4,132	3,726	4,291	3,885	4,023
RIEDMAN, FRED M															
3601629	01S/03W-03P	W 1	<input checked="" type="checkbox"/>	230	230	230	230	15	187	0	0	0	0	0	
TOTALS FOR RIEDMAN, FRED M				230	230	230	230	15	187	0	0	0	0	0	
RIVAS, RAMON															
3600016	01S/04W-24J	W REES 4	<input checked="" type="checkbox"/>	30	43	0	0	0	15	0	0	0	0	0	
TOTALS FOR RIVAS, RAMON				30	43	0	0	0	15	0	0	0	0	0	
ROBBINS, H W															
3602170	01S/02W-31M	W	<input type="checkbox"/>					18	4	5	5	5	5	5	
TOTALS FOR ROBBINS, H W								18	4	5	5	5	5	5	
SAN BERNARDINO AVE WATER CO.															
3600125	01S/03W-14P	W 1	<input type="checkbox"/>	371	303	394	352	298	344	0	0	0	0	0	

WESTERN - SAN BERNARDINO WATERMASTER  
TABLE 1

VERIFIED EXTRACTIIONS - FILED  
SAN BERNARDINO BASIN AREA

RECRD TN NUMBER	STATE WELL NUMBER	WELL LOCAL TYPE DESIGNATION	FC	-----BASE YEARS-----							-----CALENDAR YEAR EXTRACTIIONS-----					
				1959	1960	1961	1962	1963	1964	1965	2013	2014	2015	2016	2017	AVG
TOTALS FOR SAN BERNARDINO AVE WATER CO.				371	303	394	352	298	344	0	0	0	0	0	0	0
SAN BERNARDINO COUNTY - FACILITY MANAGEMENT																
3600468	01S/03W-30Q	W BHR 1	<input checked="" type="checkbox"/>	511	245	243	378	179	311	0	0	0	0	0	0	
3601171	01S/03W-20F	W 1/CRIM	<input checked="" type="checkbox"/>	389	343	435	413	396	395	0	0	0	0	0	0	
3603932	01N/04W-35L06S	W CO HOS-JUVENILE H	<input type="checkbox"/>	200	200	200	200	200	200	2	0	24	75	64	33	
3603934	02N/05W-33F	W GLEN HELEN 3	<input type="checkbox"/>	428	330	410	308	207	337	231	259	197	88	402	235	
3603935	02N/05W-33G01S	W GLEN HELEN 4	<input type="checkbox"/>	208	285	399	256	179	265	194	209	140	92	175	162	
3603936	02N/05W-33D01S	W GLEN HELEN #5	<input type="checkbox"/>						0	102	28	62	48	67	61	
3603937	02N/05W-33G02S	W GLEN HELEN #6	<input type="checkbox"/>						0	444	307	224	155	133	253	
TOTALS FOR SAN BERNARDINO COUNTY - FACILITY MANAGEM				1,736	1,403	1,687	1,555	1,161	1,508	973	803	647	458	841	744	
SAN BERNARDINO COUNTY - REGIONAL PARKS																
3603933	01N/05W-04B	W GLEN HELEN 1A (2)	<input type="checkbox"/>						0	39	146	72	80	80	83	
TOTALS FOR SAN BERNARDINO COUNTY - REGIONAL PARKS									0	39	146	72	80	80	83	
SAN BERNARDINO COUNTY FLOOD CONTROL																
3601130	01S/03W-32D	W NICK'S WELL	<input type="checkbox"/>	389	401	501	464	290	409	0	0	0	0	0	0	
3603900	01S/02W-04N	W SEVEN OAKS DAM W	<input type="checkbox"/>						0	12	1	2	1	1	3	
TOTALS FOR SAN BERNARDINO COUNTY FLOOD CONTROL				389	401	501	464	290	409	12	1	2	1	1	3	
SAN BERNARDINO VALLEY M.W.D.																
3603116	01S/03W-13Q01S	W SB AVE #1/BIG BEAR	<input type="checkbox"/>						0	985	932	648	0	0	513	
3603141	01S/04W-04E01S	W 9TH ST.	<input checked="" type="checkbox"/>						0	0	0	0	0	0	0	
3603174	01S/04W-04F02S	W PERRIS ST	<input type="checkbox"/>						0	0	0	0	0	0	0	
3603944	01S/04W-22C06S	W DE-WATERING #1	<input type="checkbox"/>						0	0	0	0	0	0	0	
3603945	01S/04W-22F01S	W DE-WATERING #2	<input type="checkbox"/>						0	0	0	0	0	0	0	
3603964	01S/04W-05F02S	W 9TH STREET NORTH	<input type="checkbox"/>						0	3,007	4,004	4,152	3,585	3,089	3,567	
3603965	01S/04W-05F01S	W 9TH STREET SOUTH	<input type="checkbox"/>						0	3,493	3,242	2,074	2,058	1,831	2,540	
3603980	01S/02W-18L002S	W CITRUS PS WELL	<input type="checkbox"/>						0	-	-	-	-	1	0	
TOTALS FOR SAN BERNARDINO VALLEY M.W.D.									0	7,485	8,178	6,874	5,643	4,921	6,620	

WESTERN - SAN BERNARDINO WATERMASTER

TABLE 1

VERIFIED EXTRACTIONS - FILED  
SAN BERNARDINO BASIN AREA

RECRD TN NUMBER	STATE WELL NUMBER	WELL LOCAL TYPE DESIGNATION	FC	-----BASE YEARS-----							-----CALENDAR YEAR EXTRACTIONS-----						
				1959	1960	1961	1962	1963	AVG	2013	2014	2015	2016	2017	AVG		
SAN BERNARDINO, CITY OF																	
3600034	01S/04W-16H	W SMITH 1	<input checked="" type="checkbox"/>	90	85	76	79	0	0	0	0	0	0	0	0	0	
3600035	01S/04W-15M01S	W	<input checked="" type="checkbox"/>	85	80	82	12	0	0	0	0	0	0	0	0	0	
3600222	01S/04W-11Q01S	W MCFARLAND JOHNS	<input checked="" type="checkbox"/>	195	210			81	0	0	0	0	0	0	0	0	
3600320	01N/05W-22M	D MT VERNON	<input type="checkbox"/>	730	730	730	730	730	0	0	0	0	0	0	0	236	
3600709	02N/05W-19Q01S	W VINCENT	<input checked="" type="checkbox"/>	0	0	0	0	0	0	0	0	0	0	0	0	0	
3600710	02N/05W-19K01S	W CAJON CYN	<input type="checkbox"/>	0	0	0	0	0	0	0	453	401	386	127	772	428	
3600711	01N/04W-07F01S	W DEVIL CANYON #2	<input type="checkbox"/>	867	726	705	617	295	642	794	1,053	838	823	655	833	833	
3600712	01N/04W-08M01S	W DEVIL CANYON #1	<input type="checkbox"/>	141	1	0	0	0	28	1,312	957	1,344	1,410	1,904	1,385	1,385	
3600713	01N/05W-36R01S	W LYTLE CREEK # 3-1	<input type="checkbox"/>	378	85	314	199	360	267	0	0	0	0	0	0	0	
3600714	01N/04W-16E01S	W NEWMARK #1	<input type="checkbox"/>	163	643	624	531	571	506	287	178	5	1	1	94	94	
3600715	01N/04W-16E02S	W NEWMARK #2	<input type="checkbox"/>	0	205	233	1,188	623	450	806	868	97	343	256	474	474	
3600716	01N/04W-16E03S	W NEWMARK #3	<input type="checkbox"/>	964	919	1,093	576	839	878	1,351	810	873	1,084	1,060	1,036	1,036	
3600717	01N/04W-32D03S	W 19TH ST #1	<input type="checkbox"/>	146	221	30	46	163	121	0	0	0	0	0	0	0	
3600718	01N/04W-32D04S	W 19TH ST #2	<input type="checkbox"/>	365	40	96	0	0	100	736	499	679	613	662	638	638	
3600719	01N/04W-27G01S	W 30TH ST	<input type="checkbox"/>	1,173	1,086	922	998	1,005	1,037	928	638	1,404	185	93	650	650	
3600720	01N/04W-27M02S	W 27TH ST. & ACACIA	<input type="checkbox"/>	0	134	481	293	212	224	333	117	92	96	68	141	141	
3600721	01N/04W-27M01S	W 25TH & N"E" ST	<input type="checkbox"/>	0	194	407	313	395	262	0	0	0	0	0	0	0	
3600722	01S/04W-03D01S	W 11TH & E ST (ACACIA)	<input checked="" type="checkbox"/>	0	0	0	0	0	0	0	0	0	0	0	0	0	
3600723	01S/04W-10F01S	W HANFORD 1	<input checked="" type="checkbox"/>	146	489	345	0	0	196	0	0	0	0	0	0	0	
3600724	01S/04W-10F05S	W HANFORD 2	<input checked="" type="checkbox"/>	0	0	0	0	0	0	0	0	0	0	0	0	0	
3600725	01N/04W-34G01S	W 17 ST/SIERRA WAY #1	<input type="checkbox"/>	1,102	1,155	1,245	405	538	889	0	0	0	0	0	0	0	
3600726	01N/04W-34G03S	W 16TH ST & SIERRA W	<input type="checkbox"/>	354	305	91	12	29	158	2,042	1,755	900	1,661	1,706	1,613	1,613	
3600727	01N/04W-26E02S	W LYNWOOD	<input type="checkbox"/>	1,238	927	1,475	1,365	1,180	1,237	925	551	200	778	832	657	657	
3600728	01N/04W-27A01S	W WATERMAN AVE.	<input type="checkbox"/>	1,265	1,724	2,214	1,404	1,122	1,546	1,018	782	1,542	222	96	732	732	
3600729	01N/04W-35M03S	W GILBERT ST.	<input type="checkbox"/>	1,348	940	1,573	2,522	2,574	1,791	0	2,346	3,470	3,656	3,737	2,642	2,642	
3600730	01S/04W-02K01S	W ANTIL #3	<input checked="" type="checkbox"/>	0	0	0	0	0	0	0	0	0	0	0	0	0	
3600731	01S/04W-02K02S	W ANTIL #5	<input type="checkbox"/>	750	684	1,295	642	750	824	0	0	0	0	0	0	0	
3600732	01S/04W-02K05S	W ANTIL #2	<input checked="" type="checkbox"/>	0	0	0	0	0	0	0	0	0	0	0	0	0	
3600733	01S/04W-02K04S	W ANTIL #1	<input checked="" type="checkbox"/>	0	0	0	0	0	0	0	0	0	0	0	0	0	
3600734	01S/04W-02K03S	W ANTIL #4	<input type="checkbox"/>	1,052	458	411	478	367	553	0	0	0	0	0	0	0	
3600735	01S/04W-09P01S	W BIRCH ST	<input checked="" type="checkbox"/>	0	0	0	0	0	0	0	0	0	0	0	0	0	

WESTERN - SAN BERNARDINO WATERMASTER  
TABLE 1

VERIFIED EXTRACTIIONS - FILED  
SAN BERNARDINO BASIN AREA

RECRD TN NUMBER	STATE WELL NUMBER	WELL LOCAL TYPE DESIGNATION	FC	-----BASE YEARS-----							-----CALENDAR YEAR EXTRACTIIONS-----						
				1959	1960	1961	1962	1963	AVG	2013	2014	2015	2016	2017	AVG		
3600736	01S/04W-09J01S	W SOUTH G ST	<input checked="" type="checkbox"/>	127	83	103	254	153	144	0	0	0	0	0	0	0	0
3600737	01S/04W-10N06S	W MILL & D	<input type="checkbox"/>	66	143	271	32	158	134	0	0	0	0	0	0	0	0
3600738	01N/04W-06J	D DEVIL CYN DIVERSIO	<input type="checkbox"/>	1,117	768	549	836	592	772	0	0	0	0	0	0	0	0
3600739	01N/05W-06E	D LYTLE CK DIV.	<input type="checkbox"/>	1,069	994	1,286	1,403	1,279	1,206	0	0	0	0	0	0	0	0
3601114	01N/04W-35C01S	W PERRIS HILL 2	<input checked="" type="checkbox"/>	12	358	353	0	0	145	0	0	0	0	0	0	0	0
3601115	01N/04W-26P03S	W PERRIS HILL 5	<input type="checkbox"/>	33	342	519	899	832	525	0	0	0	0	0	0	0	0
3601116	01N/04W-35C02S	W PERRIS HILL 3	<input checked="" type="checkbox"/>	0	0	0	0	0	0	0	0	0	0	0	0	0	0
3601117	01N/04W-35C03S	W PERRIS HILL 4	<input type="checkbox"/>	1,559	1,464	811	386	408	926	0	0	0	0	0	0	0	0
3601316	01S/04W-23N	W INTERCITY MUTUAL 0	<input type="checkbox"/>	238	238	238	238	238	238	0	0	0	0	0	0	0	0
3601588	01N/04W-31H	W STATE 1	<input type="checkbox"/>	68	75	74	64	72	71	0	0	0	0	0	0	0	0
3601626	01S/04W-10D	W CITYLOTS	<input checked="" type="checkbox"/>	26	23	28	27	24	26	0	0	0	0	0	0	0	0
3601843	01N/05W-03H01S	W CAJON NO 1	<input type="checkbox"/>	179	13	8	19	6	45	0	0	0	0	0	0	0	0
3601844	01N/05W-03H02S	W CAJON NO 2	<input type="checkbox"/>	856	807	630	748	742	757	940	723	685	591	1,079	804	689	689
3601845	01N/04W-30M01S	W MALLORY NO 3	<input type="checkbox"/>	5	19	28	33	33	24	754	805	679	631	577	577	577	577
3601878	01N/04W-29E01S	W DARBY	<input type="checkbox"/>	181	123	86	17	146	111	0	0	0	0	0	0	0	0
3601879	01N/04W-29E	W GARDENA	<input type="checkbox"/>	205	182	182	136	103	162	0	0	0	0	0	0	0	0
3601880	01N/04W-29F01S	W COLIMA	<input checked="" type="checkbox"/>	227	141	193	221	118	180	0	0	0	0	0	0	0	0
3602060	01S/04W-24P	W JOHANSSON, RUNE	<input checked="" type="checkbox"/>	111	71	125	60	79	89	0	0	0	0	0	0	0	0
3602066	01S/04W-02B	W 1, VAN LOON/BELVAN	<input type="checkbox"/>	33	49	25	26	25	32	0	0	0	0	0	0	0	0
3602067	01N/04W-35K	W 2-GILBERT/CANYON	<input type="checkbox"/>	120	110	74	177	164	129	0	0	0	0	0	0	0	0
3602081	01N/04W-27B01S	W 31ST ST. & MT VIEW	<input type="checkbox"/>					1,019	204	54	90	87	84	3,737	810	810	810
3602122	01S/04W-23R03S	W ROSEWOOD	<input checked="" type="checkbox"/>	111	154	114	2	0	76	0	0	0	0	0	0	0	0
3602123	01S/04W-14J	W NORMAN RD	<input type="checkbox"/>	485	443	526	50	58	312	0	0	0	0	0	0	0	0
3602124	01S/04W-14J	W CENTRAL AVE	<input checked="" type="checkbox"/>	179	159	158	151	80	145	0	0	0	0	0	0	0	0
3602125	01S/04W-24F04S	W GOULD #1 OLD	<input checked="" type="checkbox"/>	150	167	226	144	91	156	0	0	0	0	0	0	0	0
3602126	01S/04W-24F	W GOULD #2 NEW	<input checked="" type="checkbox"/>			0	105	84	38	0	0	0	0	0	0	0	0
3602128	01S/04W-14A	W GIFFORD PK/ #1	<input checked="" type="checkbox"/>	50	50	50	50	51	50	0	0	0	0	0	0	0	0
3602205	01N/04W-06H01S	W DEVIL CANYON #4	<input type="checkbox"/>						0	4	25	34	34	5	20	20	20
3602206	01N/04W-06H02S	W DEVIL CANYON #3	<input type="checkbox"/>						0	12	27	18	13	0	14	14	14
3602252	01S/04W-14B03S	W 2	<input checked="" type="checkbox"/>						0	0	0	0	0	0	0	0	0
3602264	01N/04W-27N01S	W 23RD ST	<input checked="" type="checkbox"/>						0	0	0	0	0	0	0	0	0
3602265	01S/04W-03J05S	W 7TH ST	<input type="checkbox"/>						0	46	48	49	56	0	40	40	40

WESTERN - SAN BERNARDINO WATERMASTER

TABLE 1

VERIFIED EXTRACTIONS - FILED  
SAN BERNARDINO BASIN AREA

RECRD TN NUMBER	STATE WELL NUMBER	WELL TYPE	LOCAL DESIGNATION	FC	-----BASE YEARS-----								-----CALENDAR YEAR EXTRACTIONS-----							
					1959	1960	1961	1962	1963	AVG	2013	2014	2015	2016	2017	AVG				
3602285	01S/04W-15D05S	W	15D5	<input checked="" type="checkbox"/>	8	8	8	8	1	1	7	0	0	0	0	0	0	0	0	0
3602399	01N/04W-16E04S	W	NEWMARK #4	<input type="checkbox"/>							0	1,809	1,708	328	1,659	1,272	1,355			
3602400	01N/04W-32N01S	W	BASELINE & CALIFOR	<input type="checkbox"/>							0	189	4	3	1	1	40			
3602401	01N/04W-27A02S	W	LEROY	<input type="checkbox"/>							0	167	517	185	222	86	235			
3602422	01S/04W-02K08S	W	ANTIL 6	<input type="checkbox"/>							0	0	125	1	0	0	25			
3602426	02N/05W-19Q01S	D	VINCENT (CAJON CR	<input type="checkbox"/>	1,604	770	966	2,141	960	960	1,288	677	580	534	398	649	568			
3602521	01S/04W-23N04S	W	NO 2	<input checked="" type="checkbox"/>							0	0	0	0	0	0	0			
3602821	01N/05W-03A02S	W	CAJON #3	<input type="checkbox"/>							0	879	714	540	509	746	678			
3602844	01N/04W-08M02S	W	DEVIL CANYON #5	<input type="checkbox"/>							0	433	212	110	119	17	178			
3603027	01N/05W-36J01S	W	LYTLE CK #2	<input type="checkbox"/>							0	826	744	683	631	665	710			
3603206	01S/04W-04D02S	W	OLIVE/GARNER	<input type="checkbox"/>							0	1,184	1,009	311	947	721	834			
3603207	01S/04W-04B04S	W	10TH & J ST	<input type="checkbox"/>							0	1,680	1,594	894	1,429	1,105	1,340			
3603208	01N/04W-34G04	W	17TH ST. & SIERRA #2	<input type="checkbox"/>							0	7	263	2	4	13	58			
3603471	02N/05W-19R04S	W	KENWOOD #1	<input type="checkbox"/>							0	587	247	555	588	724	540			
3603472	01N/04W-14P03S	W	40TH & VALENCIA	<input type="checkbox"/>							0	26	44	1	24	1	19			
3603579	01N/04W-06A02S	W	DEVIL CYN #7	<input type="checkbox"/>							0	59	36	24	20	47	37			
3603580	01N/04W-06A01S	W	DEVIL CYN #6	<input type="checkbox"/>							0	188	176	147	137	15	133			
3603581	01S/04W-22C05S	W	CENTURY	<input type="checkbox"/>							0	770	674	499	0	0	389			
3603582	01S/04W-15P05S	W	CHANDLER	<input type="checkbox"/>							0	689	530	876	973	0	614			
3603649	01S/03W-07A06S	W	IVDA 11 (NORTON #11	<input type="checkbox"/>							0	12	1	0	0	0	3			
3603688	01S/04W-03D04S	W	EPA #1	<input type="checkbox"/>							0	2,299	2,093	2,047	666	2,208	1,863			
3603689	01S/04W-03C03S	W	EPA #2	<input type="checkbox"/>							0	2,337	2,169	2,402	1,689	2,052	2,130			
3603690	01S/04W-03C04S	W	EPA #3	<input type="checkbox"/>							0	2,613	2,675	309	2,382	1,930	1,982			
3603691	01S/04W-03B03S	W	EPA #4	<input type="checkbox"/>							0	2,210	2,344	2,520	1,787	2,056	2,183			
3603692	01S/04W-03A04S	W	EPA #5	<input type="checkbox"/>							0	1,213	302	10	219	485	446			
3603693	01N/04W-16M03S	W	EPA #6	<input type="checkbox"/>							0	592	537	375	273	645	484			
3603694	01N/04W-16M04S	W	EPA #7	<input type="checkbox"/>							0	1,919	1,804	1,249	1,525	1,505	1,600			
3603786	01N/04W-33R	W	EPA 108	<input type="checkbox"/>							0	2,350	2,340	2,311	2,361	1,000	2,072			
3603787	01N/04W-33P	W	EPA 109	<input type="checkbox"/>							0	696	1,322	1,268	1,224	1,185	1,139			
3603788	01N/04W-33N	W	EPA 110	<input type="checkbox"/>							0	870	1,015	891	781	696	851			
3603789	01N/04W-32R	W	EPA 111	<input type="checkbox"/>							0	725	1,544	1,400	439	1,278	1,077			
3603790	01N/04W32Q	W	EPA 112	<input type="checkbox"/>							0	1,539	1,239	1,081	991	858	1,142			

WESTERN - SAN BERNARDINO WATERMASTER  
TABLE 1

VERIFIED EXTRACTIONS - FILED  
SAN BERNARDINO BASIN AREA

RECRD TN NUMBER	STATE WELL NUMBER	WELL LOCAL TYPE DESIGNATION	FC	-----BASE YEARS-----							-----CALENDAR YEAR EXTRACTIONS-----						
				1959	1960	1961	1962	1963	AVG	2013	2014	2015	2016	2017	AVG		
3603791	02N/05W-19R05S	W KENWOOD 2	<input type="checkbox"/>						0	1,225	1,116	905	979	1,597	1,164		
3603792	01N/05W-03A03S	W CAJON 4	<input type="checkbox"/>						0	1,814	1,105	291	500	691	880		
3603917	01N/04W-33R03S	W EPA 108S	<input type="checkbox"/>						0	968	844	816	239	384	650		
3603960	01S/04W-15P06S	W ORANGE SHOW RD/P	<input type="checkbox"/>						0	1	14	0	0	0	3		
3690927	01N/03W-31B01S	W PATTON 6	<input checked="" type="checkbox"/>						0	0	0	0	0	0	0		
TOTALS FOR SAN BERNARDINO, CITY OF				21,371	19,795	22,073	20,637	19,269	20,629	46,853	44,798	37,415	36,519	42,424	41,602		
SAN MANUEL BAND OF MISSION INDIANS																	
3601811	01N/04W-14A	D EAST TWIN	<input type="checkbox"/>	400	300	302	272	211	297	0	0	0	0	0	0		
3603938	01N/04W-14C	D WEST TWIN CRK	<input type="checkbox"/>	200	200	150	150	50	150	35	42	40	40	0	31		
TOTALS FOR SAN MANUEL BAND OF MISSION INDIANS				600	500	452	422	261	447	35	42	40	40	0	31		
SECHREST, RALPH F.																	
3600483	01S/02W-31F	W GPHRRCH1	<input checked="" type="checkbox"/>	87	71	192	906	141	279	0	0	0	0	0	0		
TOTALS FOR SECHREST, RALPH F.				87	71	192	906	141	279	0	0	0	0	0	0		
SELBY DR & MRS																	
3600017	01S/02W-29P	W GRREES 3	<input type="checkbox"/>	137	64	278	171	76	145	0	0	0	0	0	0		
TOTALS FOR SELBY DR & MRS				137	64	278	171	76	145	0	0	0	0	0	0		
SMITH TRACT WELL COMPANY																	
3600001	01S/03W-21R02S	W 11	<input checked="" type="checkbox"/>	270	177	56	0	101	101	0	0	0	0	0	0		
3600001-	01S/03W-21R01S	W	<input checked="" type="checkbox"/>				127	25	25	0	0	0	0	0	0		
TOTALS FOR SMITH TRACT WELL COMPANY				270	177	56	0	127	126	0	0	0	0	0	0		
SOJKA, DONALD R.																	
3601173	01S/03W-32K	W	<input checked="" type="checkbox"/>	91	82	99	86	84	88	0	0	0	0	0	0		
TOTALS FOR SOJKA, DONALD R.				91	82	99	86	84	88	0	0	0	0	0	0		
SOLANO WELL NO 3																	
3602003	01S/02W-16C	W 3	<input type="checkbox"/>				202	179	76	94	204	166	92	0	111		
TOTALS FOR SOLANO WELL NO 3							202	179	76	94	204	166	92	0	111		

WESTERN - SAN BERNARDINO WATERMASTER

TABLE 1

VERIFIED EXTRACTIIONS - FILED  
SAN BERNARDINO BASIN AREA

RECRD TN NUMBER	STATE WELL NUMBER	WELL LOCAL TYPE DESIGNATION	FC	-----BASE YEARS-----							-----CALENDAR YEAR EXTRACTIIONS-----						
				1959	1960	1961	1962	1963	AVG	2013	2014	2015	2016	2017	AVG		
SOMERS, R.																	
3601093	01N/04W-24H	D SPRING	<input checked="" type="checkbox"/>	1	1	1	1	1	1	1	1	0	0	0	0	0	
TOTALS FOR SOMERS, R.				1	1	1	1	1	1	1	1	0	0	0	0	0	
SOUTHERN CALIFORNIA EDISON																	
3690723	01S/04W-10F01S	W HANFORD1	<input checked="" type="checkbox"/>				883	883	883	353	353	0	0	0	0	0	
TOTALS FOR SOUTHERN CALIFORNIA EDISON							883	883	353	353	0	0	0	0	0	0	
SOUZA, JOHN																	
3601084	01S/02W-20K	W	<input checked="" type="checkbox"/>	7	7	9	10	9	9	8	8	0	0	0	0	0	
TOTALS FOR SOUZA, JOHN				7	7	9	10	9	9	8	8	0	0	0	0	0	0
SPRING PACIFIC PROPERTY LLC																	
3601750	01S/03W-18L	W ACQUIL/MARIGOLD	<input checked="" type="checkbox"/>	390	1,072	610	930	1,392	879	879	879	0	0	0	0	0	
TOTALS FOR SPRING PACIFIC PROPERTY LLC				390	1,072	610	930	1,392	879	879	0	0	0	0	0	0	0
STORKSON, DAVID D.																	
3600083	01N/05W-06P	W 1	<input type="checkbox"/>	35	30	20	40	35	32	32	32	61	57	52	55	40	
3602664	01N/05W-06M01S	W SPRING NO 1	<input type="checkbox"/>						0	0	0	26	29	32	30	28	
TOTALS FOR STORKSON, DAVID D.				35	30	20	40	35	32	32	32	87	86	84	85	68	82
SUNRISE RANCH PARTNERSHIP																	
3600599	01S/02W-13F	W 1	<input checked="" type="checkbox"/>	444	397	452	381	381	411	411	411	0	0	0	0	0	
3600600	01S/02W-14L	W SUNRISE 2	<input checked="" type="checkbox"/>	240	226	253	238	159	223	223	223	0	0	0	0	0	
3600601	01S/02W-14F	W SUN 3A	<input checked="" type="checkbox"/>	321	317	313	301	230	296	296	296	0	0	0	0	0	
3600602	01S/02W-15P	W SUNRISE 4	<input checked="" type="checkbox"/>	294	230	234	254	238	250	250	250	0	0	0	0	0	
3600603	01S/02W-15G	W SUNRISE 5	<input checked="" type="checkbox"/>	238	214	230	222	206	222	222	222	0	0	0	0	0	
3601640	01S/02W-14N	W SUN 6	<input checked="" type="checkbox"/>	320	309	294	317	381	324	324	324	0	0	0	0	0	
3601969	01S/02W-14L	W SUNRISE 7	<input checked="" type="checkbox"/>			343	324	397	213	213	213	0	0	0	0	0	
TOTALS FOR SUNRISE RANCH PARTNERSHIP				1,857	1,693	2,119	2,037	1,992	1,940	1,940	1,940	0	0	0	0	0	0
SYCAMORE HEIGHTS WATER COMPANY INC																	
3601837	01N/03W-34B	W HERCULES	<input checked="" type="checkbox"/>	210			0	0	42	42	42	0	0	0	0	0	
3601838	01N/03W-34A	W WALKISHA	<input checked="" type="checkbox"/>	210	52	52	52	52	84	84	84	0	0	0	0	0	

WESTERN - SAN BERNARDINO WATERMASTER  
TABLE 1

VERIFIED EXTRACTIONS - FILED  
SAN BERNARDINO BASIN AREA

RECRD TN NUMBER	STATE WELL NUMBER	WELL LOCAL TYPE DESIGNATION	FC	-----BASE YEARS-----							-----CALENDAR YEAR EXTRACTIONS-----					
				1959	1960	1961	1962	1963	AVG	2013	2014	2015	2016	2017	AVG	
TOTALS FOR SYCAMORE HEIGHTS WATER COMPANY INC				420	52	52	52	52	1963	126	0	0	0	0	0	0
TENNESSEE MUTUAL WELL COMPANY																
3601161	01S/03W-16L	W PIONEER 1	<input type="checkbox"/>	537	501	622	516	476	530	162	242	163	126	134	165	
TOTALS FOR TENNESSEE MUTUAL WELL COMPANY				537	501	622	516	476	530	162	242	163	126	134	165	
TENNESSEE WATER COMPANY																
3600474	01S/03W-16L	W 1	<input type="checkbox"/>	530	530	540	540	550	538	180	1	7	28	25	48	
TOTALS FOR TENNESSEE WATER COMPANY				530	530	540	540	550	538	180	1	7	28	25	48	
TERRACE WATER COMPANY																
3601684	01S/04W-08F06S	W LARGE 1	<input checked="" type="checkbox"/>	0	191	263	280		147	0	0	0	0	0	0	
3601684-	01S/04W-08F12S	W #1 SMALL, 60 HP SUB	<input type="checkbox"/>					455	91	560	486	368	360	406	436	
3601685	01S/04W-08F14S	W SMALL 2	<input checked="" type="checkbox"/>	66	0	0	0	0	13	0	0	0	0	0	0	
3601686	01S/04W-08F14S	W #2 LARGE WELL, 100	<input type="checkbox"/>	1,252	730	814	732	444	794	210	174	105	60	58	121	
TOTALS FOR TERRACE WATER COMPANY				1,318	921	1,077	1,012	899	1,045	770	660	473	420	464	557	
TILDEN, M WILLIAM																
3602074	01N/03W-34B02S	W IRRIG 1	<input checked="" type="checkbox"/>	112	112	112	112	112	112	0	0	0	0	0	0	
3602075	01N/03W-34B01S	W DOM 2	<input checked="" type="checkbox"/>	36	36	36	36	36	36	0	0	0	0	0	0	
TOTALS FOR TILDEN, M WILLIAM				148	148	148	148	148	148	0	0	0	0	0	0	0
TRAMMELL CROW COMPANY																
3600524	01S/03W-17L01S	W NEVADA ST	<input checked="" type="checkbox"/>	991	876	572	429	772	728	0	0	0	0	0	0	
TOTALS FOR TRAMMELL CROW COMPANY				991	876	572	429	772	728	0	0	0	0	0	0	0
TRI-CITY CONCRETE																
3600935	01N/04W-31N	W WILSON 2	<input checked="" type="checkbox"/>	10	10	10	10	10	10	0	0	0	0	0	0	
3601309	01S/04W-05M	W PLANT	<input checked="" type="checkbox"/>	125	125	125	125	126	125	0	0	0	0	0	0	
TOTALS FOR TRI-CITY CONCRETE				135	135	135	135	136	135	0	0	0	0	0	0	0
TRI-CITY MUTUAL WATER COMPANY																
3601823	01S/04W-23K	W	<input checked="" type="checkbox"/>	53	20	0	0	0	15	0	0	0	0	0	0	



WESTERN - SAN BERNARDINO WATERMASTER  
TABLE 1

VERIFIED EXTRACTIONS - FILED  
SAN BERNARDINO BASIN AREA

RECRD TN NUMBER	STATE WELL TYPE DESIGNATION	WELL LOCAL COMPANY	FC	-----BASE YEARS-----							-----CALENDAR YEAR EXTRACTIONS-----						
				1959	1960	1961	1962	1963	1963	AVG	2013	2014	2015	2016	2017	AVG	
TOTALS FOR TRI-CITY MUTUAL WATER COMPANY				53	20	0	0	0	0	0	15	0	0	0	0	0	0
TROJAN GROVES																	
3600451	01S/03W-15M	W	<input type="checkbox"/>	962	700	940	784	816	840	840	0	0	0	0	0	0	
TOTALS FOR TROJAN GROVES				962	700	940	784	816	840	840	0	0	0	0	0	0	0
UNGER, V. E.																	
3601168	01S/04W-26F	W	<input checked="" type="checkbox"/>						0	0	0	0	0	0	0	0	
TOTALS FOR UNGER, V. E.									0	0	0	0	0	0	0	0	0
VICTORIA FARMS MUTUAL WATER CO																	
3602112	01S/04W-13R01S	W	<input checked="" type="checkbox"/>	335	288	320	275	266	297	297	0	0	0	0	0	0	
3602247	01S/04W-13R03S	W 2	<input checked="" type="checkbox"/>						0	0	0	0	0	0	0	0	
3602574	01S/04W-13R04S	W NO.3	<input checked="" type="checkbox"/>						0	0	0	0	0	0	0	0	
3602714	01S/04W-13R01S	W NO 1	<input checked="" type="checkbox"/>						0	0	0	0	0	0	0	0	
TOTALS FOR VICTORIA FARMS MUTUAL WATER CO				335	288	320	275	266	297	297	0	0	0	0	0	0	0
VICTORIA GUERNSEY																	
3600399	01S/04W-02D	W 1	<input checked="" type="checkbox"/>	163	248	200	160	223	199	199	0	0	0	0	0	0	
TOTALS FOR VICTORIA GUERNSEY				163	248	200	160	223	199	199	0	0	0	0	0	0	0
VILLAGE LAKES																	
3600241	01S/03W-03Q	W 1-HOME	<input type="checkbox"/>	220	194	179	190	224	201	201	85	85	85	85	85	85	
TOTALS FOR VILLAGE LAKES				220	194	179	190	224	201	201	85	85	85	85	85	85	85
VULCAN - CAL MAT																	
3603695	01N/05W-25Q	W HIGHLAND PLANT	<input type="checkbox"/>						0	0	0	0	0	0	0	0	
3603697	01N/05W-14A	W CAJON CK PLING. "M"	<input type="checkbox"/>						0	0	101	135	105	110	153	121	
TOTALS FOR VULCAN - CAL MAT									0	0	101	135	105	110	153	121	
WARMINGTON, ROBERT P.																	
3600270	01S/03W-20P	W RDLNDS 1	<input checked="" type="checkbox"/>	300	248	288	153	139	226	226	0	0	0	0	0	0	
TOTALS FOR WARMINGTON, ROBERT P.				300	248	288	153	139	226	226	0	0	0	0	0	0	0

WESTERN - SAN BERNARDINO WATERMASTER  
TABLE 1

VERIFIED EXTRACTS - FILED  
SAN BERNARDINO BASIN AREA

RECRD TN NUMBER	STATE WELL NUMBER	WELL LOCAL TYPE DESIGNATION	FC	-----BASE YEARS-----							-----CALENDAR YEAR EXTRACTS-----						
				1959	1960	1961	1962	1963	AVG	2013	2014	2015	2016	2017	AVG		
WEATHERWAX, W. G.																	
3600652	01S/03W-15N01S	W REDLANDS	<input checked="" type="checkbox"/>	0	0	0	0	0	0	0	0	0	0	0	0	0	
TOTALS FOR WEATHERWAX, W. G.														0	0		
WESSON, ROBERT CRAIG																	
3601642	01S/02W-30B02S	W KING ST	<input type="checkbox"/>	133	147	180	120	116	139	54	89	69	87	117	83		
TOTALS FOR WESSON, ROBERT CRAIG														133	147		
WEST VALLEY WATER DIST																	
3600302	01N/05W-26A01S	W #03 / LOWER 2	<input checked="" type="checkbox"/>	158	259	160	0	0	115	0	0	0	0	0	0	0	
3600303	01N/05W-26B01S	W LOWER 4	<input checked="" type="checkbox"/>	0	0	0	0	0	0	0	0	0	0	0	0	0	
3600304	01N/05W-26A03S	W #04 / LOWER 5	<input checked="" type="checkbox"/>	816	671	611	540	804	688	0	0	0	0	0	0	0	
3600305	01N/05W-25E01S	W #05 / LOWER 6	<input checked="" type="checkbox"/>	922	990	1,124	471	573	816	0	0	0	0	0	0	0	
3600306	01N/05W-23P02S	W UPPER 2	<input checked="" type="checkbox"/>						0	0	0	0	0	0	0	0	
3600307	01N/05W-23P04S	W #01 / UPPER 4	<input checked="" type="checkbox"/>	1,057	1,152	399	72	435	623	0	0	0	0	0	0	0	
3600312	01N/05W-22M	D LYTLE CREEK	<input type="checkbox"/>	4,258	2,709	2,424	4,392	4,097	3,576	2,239	1,818	3,283	1,668	2,442	2,290		
3600996	01N/05W-36J03S	W #08 / LORD 1	<input checked="" type="checkbox"/>	839	1,355	1,048	1,552	1,366	1,232	0	0	0	0	0	0	0	
3600997	01N/05W-36H04S	W #07 / LORD #7	<input type="checkbox"/>	230	85	0	0	0	63	9	6	34	0	0	10		
3600998	01N/05W-25E02S	W #06 / FERG 1	<input checked="" type="checkbox"/>	1,228	639	356	8		446	0	0	0	0	0	0	0	
3600999	01S/04W-06J01S	W DIXON 1	<input checked="" type="checkbox"/>	531	70	435	70	9	223	0	0	0	0	0	0	0	
3601000	01S/04W-06J02S	W #12 / DIXON 2	<input checked="" type="checkbox"/>	312	0	0	0	0	62	0	0	0	0	0	0	0	
3601002	01N/04W-31P03S	W #09 / RAYNOR 1	<input checked="" type="checkbox"/>	338	540	554	221	148	360	0	0	0	0	0	0	0	
3601003	01S/04W-06H02S	W #13 / RAYNOR 4	<input checked="" type="checkbox"/>	1,283	929	1,264	794	1,434	1,141	0	0	0	0	0	0	0	
3601725	01N/05W-25E	D	<input checked="" type="checkbox"/>						0	0	0	0	0	0	0	0	
3601848	01S/04W-05E05S	W #15 9TH & PENNSYLV	<input type="checkbox"/>	1,612	2,655	3,145	1,951	1,965	2,266	1,052	898	1,021	643	900	903		
3601944	01N/05W-23Q01S	W #02 / LOWER 7	<input type="checkbox"/>	0	36	2,067	1,260	1,006	874	2,431	1,437	1,571	1,054	1,291	1,557		
3602766	01S/04W-06H03S	W #30 WASHINGTON/BS	<input type="checkbox"/>						0	774	603	566	708	1,400	810		
3602897	01N/05W-23P	W #34 GOLF COURSE	<input checked="" type="checkbox"/>						0	0	0	0	0	0	0	0	
3603054	01N/05W-25E03S	W #35 GOLF COURSE	<input checked="" type="checkbox"/>						0	0	0	0	0	0	0	0	
3603055	01N/05W-36H05S	W #36 LORD RANCH	<input type="checkbox"/>						0	0	0	0	0	0	0	0	
3603769	01N/05W-25E	W #05A SYCAMORE VAL	<input type="checkbox"/>						0	149	356	56	50	129	148		
3603777	01N/05W-26A06S	W #04A	<input type="checkbox"/>						0	1,058	1,262	500	728	934	896		

WESTERN - SAN BERNARDINO WATERMASTER  
TABLE 1

VERIFIED EXTRACTIONS - FILED  
SAN BERNARDINO BASIN AREA

RECRD TN NUMBER	STATE WELL NUMBER	WELL LOCAL TYPE DESIGNATION	FC	-----BASE YEARS-----							-----CALENDAR YEAR EXTRACTIONS-----						
				1959	1960	1961	1962	1963	AVG	2013	2014	2015	2016	2017	AVG		
3603778	01N/05W-36H06S	W #08A	<input type="checkbox"/>						0			9	10	13	9	9	10
3603902	01N/05W-23P07S	W #01A	<input type="checkbox"/>						0			2	7	3	2	3	3
TOTALS FOR WEST VALLEY WATER DIST				13,584	12,090	13,587	11,331	11,837	12,486		7,723	6,397	7,047	4,862	7,108	6,627	
WILEY, RUTH NORWOOD																	
3600052	01S/04W-36J	W 1	<input checked="" type="checkbox"/>					52	10		0	0	0	0	0	0	0
TOTALS FOR WILEY, RUTH NORWOOD				52	10			52	10		0	0	0	0	0	0	0
WILLIAMS WELL CORPORATION LTD																	
3600828	01S/03W-16J	W -	<input type="checkbox"/>	721	684	765	706	595	694		339	367	399	364	346	363	
TOTALS FOR WILLIAMS WELL CORPORATION LTD				721	684	765	706	595	694		339	367	399	364	346	363	
WOEHR MUTUAL WATER COMPANY																	
3600817	01S/03W-29H	W	<input checked="" type="checkbox"/>	374	465	625	488	423	475		0	0	0	0	0	0	0
TOTALS FOR WOEHR MUTUAL WATER COMPANY				374	465	625	488	423	475		0	0	0	0	0	0	0
YAHIKU, PAUL																	
3601280	01S/03W-29D	W SOUTH 1	<input checked="" type="checkbox"/>	50	95	51	51	51	60		0	0	0	0	0	0	0
TOTALS FOR YAHIKU, PAUL				50	95	51	51	51	60		0	0	0	0	0	0	0
YUCAIPA VALLEY WATER DISTRICT																	
3602657	01S/01W-20D01S	W WELL NO 31	<input checked="" type="checkbox"/>						0		0	0	0	0	0	0	0
3602658	01S/01W-20D03S	W WELL NO 32	<input checked="" type="checkbox"/>						0		0	0	0	0	0	0	0
3602659	01S/01W-19B02S	W WELL NO 33	<input checked="" type="checkbox"/>						0		0	0	0	0	0	0	0
3603539	01S/02W-24C01S	W YVWD 51 MILL CREEK	<input type="checkbox"/>						0		220	154	5	162	110	130	
TOTALS FOR YUCAIPA VALLEY WATER DISTRICT									0		220	154	5	162	110	130	

WESTERN - SAN BERNARDINO WATERMASTER

TABLE 1

VERIFIED EXTRACTIONS - FILED  
SAN BERNARDINO BASIN AREA

RECRD TN NUMBER	STATE WELL NUMBER	WELL LOCAL TYPE DESIGNATION	FC	1959	1960	1961	1962	1963	AVG	2013	2014	2015	2016	2017	AVG
				-----BASE YEARS-----					-----CALENDAR YEAR EXTRACTIONS-----						
TOTAL VERIFIED PRODUCTION ALL FACILITIES 630 WELLS				177,089	161,867	167,509	161,282	144,437	162,437	163,761	160,082	129,065	116,609	156,467	145,197
TOTAL VERIFIED PRODUCTION ALL FACILITIES 25 ACRE-FEET PER YEAR OR LARGER										163,694	160,027	129,011	116,501	156,353	121,817

TABLE NO. 2

EXTRACTIONS BY OWNERS (NON-PLAINTIFFS) WHICH  
HAVE NOT FILED WITH THE  
WATERMASTER

WESTERN - SAN BERNARDINO WATERMASTER  
TABLE 2

VERIFIED EXTRACTIONS - NON-FILED  
SAN BERNARDINO BASIN AREA

RECRD TN NUMBER	STATE WELL NUMBER	WELL LOCAL TYPE DESIGNATION	FC	-----BASE YEARS-----							-----CALENDAR YEAR EXTRACTIONS-----											
				1959	1960	1961	1962	1963	1963	AVG	2013	2014	2015	2016	2017	AVG						
AHMANSON RANCH																						
0000002	01S/04W-27H	W	<input checked="" type="checkbox"/>	200	200	200	200	200	200	200	200	200	200	200	0	0	0	0	0	0		
TOTALS FOR AHMANSON RANCH				200	200	200	200	200	200	200	200	200	200	200	200	0	0	0	0	0	0	
ANDERSON, W.D.																						
0000003	01N/04W-25R	W	<input checked="" type="checkbox"/>	0	0	0	0	0	0	0	0	0	0	0	0	0	0	0	0	0		
TOTALS FOR ANDERSON, W.D.				0	0	0	0	0	0	0	0	0	0	0	0	0	0	0	0	0	0	
ARNOLD RANCH																						
0000004	01N/03W-34H	W	<input checked="" type="checkbox"/>	230	230	230	230	230	230	230	230	230	230	230	0	0	0	0	0	0		
TOTALS FOR ARNOLD RANCH				230	230	230	230	230	230	230	230	230	230	230	230	0	0	0	0	0	0	0
BALCOM,																						
0000005	01S/04W-11M	W	<input checked="" type="checkbox"/>	1	1	1	1	1	1	1	1	1	1	1	0	0	0	0	0	0		
TOTALS FOR BALCOM,				1	1	1	1	1	1	1	1	1	1	1	1	0	0	0	0	0	0	0
BALDWIN,																						
0000006	01N/03W-34K	W	<input checked="" type="checkbox"/>	1	1	1	1	1	1	1	1	1	1	1	0	0	0	0	0	0		
TOTALS FOR BALDWIN,				1	1	1	1	1	1	1	1	1	1	1	1	0	0	0	0	0	0	0
BARRIER,																						
0000007	01S/04W-22B	W	<input checked="" type="checkbox"/>	3	3	3	3	3	3	3	3	3	3	3	0	0	0	0	0	0		
TOTALS FOR BARRIER,				3	3	3	3	3	3	3	3	3	3	3	3	0	0	0	0	0	0	0
BASELINE LAUNDRY																						
0000008	01N/03W-31Q	W	<input checked="" type="checkbox"/>	50	50	50	50	50	50	50	50	50	50	50	0	0	0	0	0	0		
0000082	01N/03W-31Q	W	<input checked="" type="checkbox"/>												0	0	0	0	0	0		
TOTALS FOR BASELINE LAUNDRY				50	50	50	50	50	50	50	50	50	50	50	50	0	0	0	0	0	0	0
BATCHELOR,																						
0000009	01N/04W-14R	W	<input type="checkbox"/>	1	1	1	1	1	1	1	1	1	1	1	1	1	1	1	1	1		
0000010	01N/04W-14R	D	<input checked="" type="checkbox"/>	1	1	1	1	1	1	1	1	1	1	1	0	0	0	0	0	0		
TOTALS FOR BATCHELOR,				2	2	2	2	2	2	2	2	2	2	2	1	1	1	1	1	1	1	

WESTERN - SAN BERNARDINO WATERMASTER  
TABLE 2

VERIFIED EXTRACTIONS - NON-FILED  
SAN BERNARDINO BASIN AREA

RECRD TN NUMBER	STATE WELL NUMBER	WELL LOCAL TYPE DESIGNATION	FC	-----BASE YEARS-----							-----CALENDAR YEAR EXTRACTIONS-----						
				1959	1960	1961	1962	1963	1963	AVG	2013	2014	2015	2016	2017	AVG	
BERMAN, BUD																	
0000011	01S/04W-02K	W OLD WELL	<input checked="" type="checkbox"/>	120	110	130	0	0	0	0	0	0	0	0	0	0	
0000012	01S/04W-02J	W	<input checked="" type="checkbox"/>	84	84	84	84	84	84	84	84	84	84	84	84	84	
TOTALS FOR BERMAN, BUD				204	194	214	84	84	84	156							
BLISS,																	
0000013	01S/02W-22E	W	<input checked="" type="checkbox"/>	2	2	2	2	2	2	2	2	2	2	2	2	2	
TOTALS FOR BLISS,				2	2	2	2	2	2	2	2	2	2	2	2	2	2
BOUCHER,																	
0000014	01N/04W-14J	W	<input checked="" type="checkbox"/>	1	1	1	1	1	1	1	1	1	1	1	1	1	
TOTALS FOR BOUCHER,				1	1	1	1	1	1	1	1	1	1	1	1	1	1
BREAK, ALLEN ESTATE																	
0000015	01S/03W-31A	W	<input type="checkbox"/>	760	608	760	608	608	608	608	669	669	669	669	669	669	
TOTALS FOR BREAK, ALLEN ESTATE				760	608	760	608	608	608	669	669	669	669	669	669	669	669
CARPENTER,																	
0000016	01S/04W-22B	W	<input checked="" type="checkbox"/>	4	4	4	4	4	4	4	4	4	4	4	4	4	
TOTALS FOR CARPENTER,				4	4	4	4	4	4	4	4	4	4	4	4	4	4
COOK CANYON																	
0000018	01N/03W-27R	D	<input type="checkbox"/>	35	35	35	35	35	35	35	35	35	35	35	35	35	
TOTALS FOR COOK CANYON				35	35	35	35	35	35	35	35	35	35	35	35	35	35
CRYSTAL SPRINGS																	
0000020	02S/02W-06D	W	<input type="checkbox"/>	1	1	1	1	1	1	1	1	1	1	1	1	1	
TOTALS FOR CRYSTAL SPRINGS				1	1	1	1	1	1	1	1	1	1	1	1	1	1
DANGERMOND, JACK																	
0000078	01S/02W-28M	W LA TOURETTE	<input checked="" type="checkbox"/>	30	30	30	30	30	30	30	30	30	30	30	30	30	
0000079	01S/02W-28M	D SPRING DIV.	<input type="checkbox"/>	1	1	1	1	1	1	1	1	1	1	1	1	1	
TOTALS FOR DANGERMOND, JACK				31	31	31	31	31	31	31	31	31	31	31	31	31	31

WESTERN - SAN BERNARDINO WATERMASTER  
TABLE 2

VERIFIED EXTRACTIONS - NON-FILED  
SAN BERNARDINO BASIN AREA

RECRD TN NUMBER	STATE WELL NUMBER	WELL LOCAL TYPE DESIGNATION	FC	-----BASE YEARS-----							-----CALENDAR YEAR EXTRACTIONS-----							
				1959	1960	1961	1962	1963	AVG	2013	2014	2015	2016	2017	AVG			
DANIELS, DON																		
0000175	01S/03W-19J	W	<input checked="" type="checkbox"/>															
TOTALS FOR DANIELS, DON																		
DANIELS, HAROLD																		
0000022	01S/03W-17R	W RANCH	<input checked="" type="checkbox"/>					500										
0000023	01S/03W-17C03S	W DOMESTIC WELL	<input checked="" type="checkbox"/>	2	2	2	2	2										
TOTALS FOR DANIELS, HAROLD				2	2	2	2	502										
DILLSON MUTUAL WATER COMPANY																		
0000025	01N/04W-24C	W DILLSON AVE	<input checked="" type="checkbox"/>	18	18	18	18	18										
0000026	01N/04W-13P	W HARRISON CYN	<input checked="" type="checkbox"/>	18	18	18	18	18										
0000173	01N/04W-24C	W CISCO WELL	<input type="checkbox"/>															
TOTALS FOR DILLSON MUTUAL WATER COMPANY				36	36	36	36	36										
DONGLO DAIRY																		
0000021	01S/04W-11F	W	<input checked="" type="checkbox"/>	35	35	35	35	35										
TOTALS FOR DONGLO DAIRY				35	35	35	35	35										
EAST HIGHLAND RANCH																		
0000028	01S/02W-06Q	D TUNNEL DIVERSION	<input type="checkbox"/>	1	1	1	1	1										
TOTALS FOR EAST HIGHLAND RANCH				1	1	1	1	1										
EAST HIGHLANDS ORANGE COMPANY																		
0000029	01N/03W-35B	D BOX SPRING	<input checked="" type="checkbox"/>	53	28	40	47	46										
TOTALS FOR EAST HIGHLANDS ORANGE COMPANY				53	28	40	47	46										
EAST VALLEY WATER DISTRICT																		
0000017	01S/03W-03F	W	<input checked="" type="checkbox"/>	171	174	181	150	186										
0000030	01N/03W-30C	W PLANT NO 36	<input checked="" type="checkbox"/>	0	0	0	0	0										
0000032	01S/03W-04P	W PLANT NO 43	<input checked="" type="checkbox"/>	24	24	29	30	20										
0000033	01S/03W-05R	W PLANT NO 44	<input checked="" type="checkbox"/>	50	51	56	38	34										
0000034	01N/03W-31A	W PLANT NO 45	<input checked="" type="checkbox"/>	216	110	75	0	0										
0000035	01S/03W-05Q	W PLANT NO 46	<input checked="" type="checkbox"/>	11	9	12	6	3										



WESTERN - SAN BERNARDINO WATERMASTER  
TABLE 2

VERIFIED EXTRACTIONS - NON-FILED  
SAN BERNARDINO BASIN AREA

RECRD TN NUMBER	STATE WELL NUMBER	WELL TYPE	LOCAL DESIGNATION	FC	-----BASE YEARS-----							-----CALENDAR YEAR EXTRACTIONS-----					
					1959	1960	1961	1962	1963	AVG	2013	2014	2015	2016	2017	AVG	
0000036	01N/04W-36H	W	PLANT NO 52	<input checked="" type="checkbox"/>	35	1	0	0	0	0	7	0	0	0	0	0	0
0000037	01S/03W-06Q	W	PLANT NO 69	<input checked="" type="checkbox"/>	0	0	0	0	0	0	0	0	0	0	0	0	0
0000038	01N/03W-31D	W	PLANT NO 70	<input checked="" type="checkbox"/>	39	55	2	2	0	20	20	0	0	0	0	0	0
0000039	01S/03W-06E	W	PLANT NO 71	<input checked="" type="checkbox"/>	35	35	35	0	0	21	21	0	0	0	0	0	0
0000040	01S/03W-06B	W	PLANT NO 72	<input checked="" type="checkbox"/>	10	10	10	10	10	10	10	0	0	0	0	0	0
0000041	01S/03W-06C	W	PLANT NO 74	<input checked="" type="checkbox"/>						0	0	0	0	0	0	0	0
0000042	01S/04W-02L	W	PLANT NO 75	<input checked="" type="checkbox"/>	20	20	20	20	20	20	20	0	0	0	0	0	0
0000043	01S/03W-06P	W	PLANT NO 78	<input checked="" type="checkbox"/>	4	4	4	4		3	3	0	0	0	0	0	0
0000044	01S/03W-05Q	W	PLANT NO 80	<input checked="" type="checkbox"/>	1	1	1	1	1	1	1	0	0	0	0	0	0
0000045	01S/03W-06M	W	PLANT NO 81	<input checked="" type="checkbox"/>	572	690	848	560	668	668	668	0	0	0	0	0	0
0000046	01S/03W-06Q	W	PLANT NO 83	<input checked="" type="checkbox"/>	27	21	23	25	27	25	25	0	0	0	0	0	0
0000047	01S/03W-03N	W	PLANT NO 84	<input checked="" type="checkbox"/>	10	10	10	10	10	10	10	0	0	0	0	0	0
0000048	01N/04W-25D	W	PLANT NO 85	<input checked="" type="checkbox"/>	11	11	11	11	11	11	11	0	0	0	0	0	0
0000049	01S/03W-03N	W	PLANT NO 93	<input checked="" type="checkbox"/>	5	5	5	5		3	3	0	0	0	0	0	0
0000050	01S/03W-05J	W	PLANT NO 95	<input checked="" type="checkbox"/>	2	2				1	1	0	0	0	0	0	0
0000051	01S/04W-01D	W	PLANT NO 96	<input checked="" type="checkbox"/>	20	20	20	20	20	20	20	0	0	0	0	0	0
0000052	01S/03W-06N	W	PLANT NO 97	<input checked="" type="checkbox"/>	150	99	137	373	190	190	190	0	0	0	0	0	0
0000059	01S/03W-04Q	W	PLANT NO 106	<input checked="" type="checkbox"/>	20	20	20	20	20	20	20	0	0	0	0	0	0
0000076	01S/03W-06L	W	LANKERSHIM A	<input checked="" type="checkbox"/>	100	100	100	100	100	100	100	0	0	0	0	0	0
0000077	01S/03W-06F	W	MCKINLEY ST.	<input checked="" type="checkbox"/>	50	50	50	50	50	50	50	0	0	0	0	0	0
TOTALS FOR EAST VALLEY WATER DISTRICT					1,583	1,522	1,649	1,430	1,370	1,511	1,511	0	0	0	0	0	0
ELLENA, JOHN B.																	
0000054	01N/04W-08N	W		<input checked="" type="checkbox"/>	585	585	585	585	585	585	585	0	0	0	0	0	0
TOTALS FOR ELLENA, JOHN B.					585	585	585	585	585	585	585	0	0	0	0	0	0
ELLGOOD,																	
0000055	01S/02W-24C	W		<input type="checkbox"/>	5	5	5	5	5	5	5	0	0	0	0	0	0
TOTALS FOR ELLGOOD,					5	5	5	5	5	5	5	0	0	0	0	0	0
FARROW,																	
0000056	01S/02W-22E	W		<input type="checkbox"/>	6	5	28	5	5	5	10	5	5	5	5	5	5

WESTERN - SAN BERNARDINO WATERMASTER  
TABLE 2

VERIFIED EXTRACTIONS - NON-FILED  
SAN BERNARDINO BASIN AREA

RECRD TN NUMBER	STATE WELL NUMBER	WELL LOCAL TYPE DESIGNATION	FC	-----BASE YEARS-----					AVG	-----CALENDAR YEAR EXTRACTIONS-----					
				1959	1960	1961	1962	1963		2013	2014	2015	2016	2017	AVG
TOTALS FOR FARROW,				6	5	28	5	5	10	5	5	5	5	5	5
FINCH,															
0000057	01S/02W-29C	W FINCH	<input checked="" type="checkbox"/>						0	0	0	0	0	0	0
TOTALS FOR FINCH,									0	0	0	0	0	0	0
GOLCONDA WATER COMPANY															
0000058	01S/04W-13E	W	<input checked="" type="checkbox"/>	96	96	96	96	96	96	0	0	0	0	0	0
TOTALS FOR GOLCONDA WATER COMPANY				96	96	96	96	96	96	0	0	0	0	0	0
GREENSPOT MUTUAL WATER CO. TUNNEL															
0000166	01S/02W-22C	D	<input type="checkbox"/>						0	50	50	50	50	0	50
TOTALS FOR GREENSPOT MUTUAL WATER CO. TUNNEL									0	50	50	50	50	0	50
HAGAR,															
0000060	01S/02W-16L	W	<input checked="" type="checkbox"/>	1	1	1	1	1	1	0	0	0	0	0	0
TOTALS FOR HAGAR,				1	1	1	1	1	1	0	0	0	0	0	0
HARDISON,															
0000061	01N/04W-13Q	W KING STREET MUTUA	<input type="checkbox"/>	1	1	1	1	1	1	1	1	1	1	1	1
TOTALS FOR HARDISON,				1	1	1	1	1	1	1	1	1	1	1	1
HARRISON CANYON															
0000063	01N/04W-13N	W	<input checked="" type="checkbox"/>	1	1	1	1	1	1	0	0	0	0	0	0
0000064	01N/04W-13N	W	<input type="checkbox"/>	1	1	1	1	1	1	1	1	1	1	1	1
TOTALS FOR HARRISON CANYON				2	2	2	2	2	2	1	1	1	1	1	1
HARRISON,															
0000062	01S/03W-04J01S	W	<input checked="" type="checkbox"/>	1	1	1	1	1	1	0	0	0	0	0	0
TOTALS FOR HARRISON,				1	1	1	1	1	1	0	0	0	0	0	0
HAZAS,															
0000065	01S/04W-11G	W	<input checked="" type="checkbox"/>	8	8	8	8	8	8	0	0	0	0	0	0

WESTERN - SAN BERNARDINO WATERMASTER

TABLE 2

VERIFIED EXTRACTIONS - NON-FILED  
SAN BERNARDINO BASIN AREA

RECRD TN NUMBER	STATE WELL NUMBER	WELL LOCAL TYPE DESIGNATION	FC	-----BASE YEARS-----								-----CALENDAR YEAR EXTRACTIONS-----									
				1959	1960	1961	1962	1963	1963	AVG	2013	2014	2015	2016	2017	AVG					
TOTALS FOR HAZAS,				8	8	8	8	8	8	8	8	8	8	0	0	0	0	0	0		
HELIPORT																					
0000066	01S/04W-15G	W	<input checked="" type="checkbox"/>	1	1	1	1	1	1	1	1	1	1	0	0	0	0	0	0		
TOTALS FOR HELIPORT				1	1	1	1	1	1	1	1	1	1	0	0	0	0	0	0	0	
HILL,																					
0000067	01S/02W-31B	W	<input checked="" type="checkbox"/>											0	0	0	0	0	0		
TOTALS FOR HILL,														0	0	0	0	0	0	0	
HOLDEN MUTUAL WATER COMPANY																					
0000068	01S/04W-14E	W	<input checked="" type="checkbox"/>	2	2	2	2	2	2	2	2	2	2	0	0	0	0	0	0	0	
0000069	01S/04W-14F	W	<input checked="" type="checkbox"/>	12	12	12	12	12	12	12	12	12	12	0	0	0	0	0	0	0	
TOTALS FOR HOLDEN MUTUAL WATER COMPANY				14	14	14	14	14	14	14	14	14	14	0	0	0	0	0	0	0	0
HORTON,																					
0000070	01S/03W-32J	W	<input type="checkbox"/>	385	300	420	364	357	357	365	365	259	266	259	266	356	372	154	281	281	
TOTALS FOR HORTON,				385	300	420	364	357	357	365	365	259	266	259	266	356	372	154	281	281	281
HUNTER,																					
0000071	01S/03W-03D	W	<input checked="" type="checkbox"/>	3	3	3	3	3	3	3	3	3	3	0	0	0	0	0	0	0	
TOTALS FOR HUNTER,				3	3	3	3	3	3	3	3	3	0	0	0	0	0	0	0	0	0
INLAND VALLEY DEVELOPMENT AGENCY																					
0000086	01S/04W-07D	W	<input checked="" type="checkbox"/>	688	619	640	699	623	623	654	654	0	0	0	0	0	0	0	0	0	
0000087	01S/04W-12C	W	<input checked="" type="checkbox"/>	473	425	440	480	429	429	449	449	0	0	0	0	0	0	0	0	0	
0000088	01S/04W-12D	W	<input checked="" type="checkbox"/>	860	773	800	874	780	780	817	817	0	0	0	0	0	0	0	0	0	
0000089	01S/04W-12F	W	<input checked="" type="checkbox"/>	1,721	1,546	1,599	1,747	1,559	1,559	1,634	1,634	0	0	0	0	0	0	0	0	0	
0000090	01S/03W-07A	W	<input checked="" type="checkbox"/>	946	850	879	961	857	857	899	899	0	0	0	0	0	0	0	0	0	
0000091	01S/04W-12Q	W	<input checked="" type="checkbox"/>	0	0	0	0	0	0	0	0	0	0	0	0	0	0	0	0	0	
0000092	01S/04W-12G	W	<input checked="" type="checkbox"/>	860	773	800	874	780	780	817	817	0	0	0	0	0	0	0	0	0	
0000093	01S/03W-08E	W	<input checked="" type="checkbox"/>	0	0	0	0	0	0	0	0	0	0	0	0	0	0	0	0	0	
0000094	01S/03W-08M	W	<input checked="" type="checkbox"/>	344	309	320	350	312	312	327	327	0	0	0	0	0	0	0	0	0	

WESTERN - SAN BERNARDINO WATERMASTER  
TABLE 2

VERIFIED EXTRACTIONS - NON-FILED  
SAN BERNARDINO BASIN AREA

RECRD TN NUMBER	STATE WELL NUMBER	WELL LOCAL TYPE DESIGNATION	FC	-----BASE YEARS-----							-----CALENDAR YEAR EXTRACTIONS-----				
				1959	1960	1961	1962	1963	AVG	2013	2014	2015	2016	2017	AVG
TOTALS FOR INLAND VALLEY DEVELOPMENT AGENCY				5,892	5,295	5,478	5,985	5,340	5,598	0	0	0	0	0	0
INTER CITY MUTUAL WATER COMPANY															
0000072	01S/04W-23P	W	<input checked="" type="checkbox"/>						0	0	0	0	0	0	
TOTALS FOR INTER CITY MUTUAL WATER COMPANY				0	0	0	0	0	0	0	0	0	0	0	
KING,															
0000073	01N/04W-14R	W	<input type="checkbox"/>	1	1	1	1	1	1	1	1	1	1	1	
TOTALS FOR KING,				1	1	1	1	1	1	1	1	1	1	1	
KOCH,															
0000074	01S/02W-32B	W	<input checked="" type="checkbox"/>						0	0	0	0	0	0	
TOTALS FOR KOCH,				0	0	0	0	0	0	0	0	0	0	0	
KRANTZ DAIRY															
0000075	01S/04W-11F	W	<input checked="" type="checkbox"/>	100	100	100	100	100	100	100	0	0	0	0	
TOTALS FOR KRANTZ DAIRY				100	100	100	100	100	100	0	0	0	0	0	
KUHN, RICHARD J.															
0000178	01S/03W-32G	W	<input type="checkbox"/>						0	0	0	0	0	0	
TOTALS FOR KUHN, RICHARD J.				0	0	0	0	0	0	0	0	0	0	0	
L. P. R. RANCH															
0000080	01S/03W-13C	W	<input checked="" type="checkbox"/>		485	660	610	610	351	0	0	0	0	0	
TOTALS FOR L. P. R. RANCH				485	660	610	610	0	0	0	0	0	0	0	
MARSHBURN,															
0000081	01S/03W-17G	W	<input type="checkbox"/>		380	300	290	290	194	100	100	100	100	100	
TOTALS FOR MARSHBURN,				380	300	290	290	0	100	100	100	100	100	100	
MCCALLA BROS.															
0000164	01S/03W-20Q	W	<input checked="" type="checkbox"/>		1	1	1	1	1	0	0	0	0	0	
TOTALS FOR MCCALLA BROS.				1	1	1	1	0	0	0	0	0	0	0	

WESTERN - SAN BERNARDINO WATERMASTER  
TABLE 2

VERIFIED EXTRACTIONS - NON-FILED  
SAN BERNARDINO BASIN AREA

RECRD TN NUMBER	STATE WELL NUMBER	WELL LOCAL TYPE DESIGNATION	FC	-----BASE YEARS-----					-----CALENDAR YEAR EXTRACTIONS-----														
				1959	1960	1961	1962	1963	AVG	2013	2014	2015	2016	2017	AVG								
MENTONE DOMESTIC WATER COMPANY																							
0000083	01S/02W-19J	W	<input checked="" type="checkbox"/>			25					5	0	0	0	0	0							
0000176	01S/02W-19J	W 3 1971	<input checked="" type="checkbox"/>			25					0	0	0	0	0	0							
TOTALS FOR MENTONE DOMESTIC WATER COMPANY													0	0	0	0	0	0	0	0			
MOORE, R. H.																							
0000084	01S/04W-24K	W	<input checked="" type="checkbox"/>	46	42	89	78	77			66	0	0	0	0	0							
TOTALS FOR MOORE, R. H.													46	42	89	78	77	66	0	0	0	0	0
MT. VIEW CHILD CARE CENTER																							
0000145	01S/04W-24J	W	<input checked="" type="checkbox"/>	2	2	2	2	2			2	0	0	0	0	0							
TOTALS FOR MT. VIEW CHILD CARE CENTER													2	2	2	2	2	2	0	0	0	0	0
NO NAME WELL																							
0000085	01N/03W-32M	W	<input checked="" type="checkbox"/>	30	27	32	28	28			29	0	0	0	0	0							
TOTALS FOR NO NAME WELL													30	27	32	28	28	29	0	0	0	0	0
NORWOOD,																							
0000095	01N/03W-34F	W	<input checked="" type="checkbox"/>	1	1	1	1	1			1	0	0	0	0	0							
TOTALS FOR NORWOOD,													1	1	1	1	1	1	0	0	0	0	0
PACIFIC HIGH SCHOOL																							
0000096	01N/04W-35H	W	<input checked="" type="checkbox"/>	75	75	75	75	75			75	0	0	0	0	0							
TOTALS FOR PACIFIC HIGH SCHOOL													75	75	75	75	75	75	0	0	0	0	0
PATTERSON, ROY H.																							
0000163	01N/03W-34Q	W	<input checked="" type="checkbox"/>								0	0	0	0	0	0							
TOTALS FOR PATTERSON, ROY H.																		0	0	0	0	0	0
PIERSON,																							
0000097	01N/04W-35N	W	<input checked="" type="checkbox"/>	80	80	80	80	80			64	0	0	0	0	0							
TOTALS FOR PIERSON,													80	80	80	80	80	64	0	0	0	0	0

WESTERN - SAN BERNARDINO WATERMASTER  
TABLE 2

VERIFIED EXTRACTIIONS - NON-FILED  
SAN BERNARDINO BASIN AREA

RECRD TN NUMBER	STATE WELL NUMBER	WELL LOCAL TYPE DESIGNATION	FC	-----BASE YEARS-----							AVG	-----CALENDAR YEAR EXTRACTIIONS-----						
				1959	1960	1961	1962	1963	1963	1963		2013	2014	2015	2016	2017	AVG	
0000053	01S/03W-04R	W NO. 102	<input checked="" type="checkbox"/>	123	123	123	123	123	123	123	123	0	0	0	0	0	0	0
TOTALS FOR QUALITY FARMS				123	123	123	123	123	123	123	123	0	0	0	0	0	0	0
RAMSEY,																		
0000098	01S/02W-22F	D SPRING DIV	<input checked="" type="checkbox"/>	1	1	1	1	1	1	1	1	0	0	0	0	0	0	0
TOTALS FOR RAMSEY,				1	1	1	1	1	1	1	1	0	0	0	0	0	0	0
REDLANDS ASSOCIATES																		
0000099	01S/02W-17B	W #0	<input checked="" type="checkbox"/>					13				0	0	0	0	0	0	0
0000100	01S/02W-09P	W BLOCK NO. 6	<input checked="" type="checkbox"/>	200	162	200	169	166	166	166	179	0	0	0	0	0	0	0
0000101	01S/02W-09L	W BLOCK NO. 11	<input checked="" type="checkbox"/>	145	119	146	123	122	122	131	131	0	0	0	0	0	0	0
0000102	01S/02W-09L	D TUNNEL DIV.	<input checked="" type="checkbox"/>	144	97	92	122	110	110	113	113	0	0	0	0	0	0	0
TOTALS FOR REDLANDS ASSOCIATES				489	378	438	414	411	411	426	426	0	0	0	0	0	0	0
REDLANDS WATER COMPANY																		
0000104	01S/02W-08A	D REDLANDS WATER C	<input type="checkbox"/>	544	599	301	754	581	581	556	556	730	405	275	219	248	248	375
TOTALS FOR REDLANDS WATER COMPANY				544	599	301	754	581	581	556	556	730	405	275	219	248	248	375
REDLANDS, CITY OF																		
0000103	01S/02W-13B	D MILL CREEK DIV	<input checked="" type="checkbox"/>	10	10	10	10	10	10	10	10	0	0	0	0	0	0	0
TOTALS FOR REDLANDS, CITY OF				10	10	10	10	10	10	10	10	0	0	0	0	0	0	0
REGINA GRAPE PRODUCTS																		
0000105	01N/05W-04M	W WELL NO. 1	<input checked="" type="checkbox"/>	60	60	60	60	60	60	60	60	0	0	0	0	0	0	0
0000106	01N/05W-04N	W WELL NO. 2	<input checked="" type="checkbox"/>	24	24	24	24	24	24	24	24	0	0	0	0	0	0	0
0000107	01N/05W-04N	W WELL NO. 3	<input checked="" type="checkbox"/>	27	27	27	27	27	27	27	27	0	0	0	0	0	0	0
0000108	01N/05W-05C	D SPRING DIV.	<input checked="" type="checkbox"/>	29	29	29	29	29	29	29	29	0	0	0	0	0	0	0
0000109	01N/05W-05R	W WELL NO. 4	<input checked="" type="checkbox"/>	33	33	33	33	33	33	33	33	0	0	0	0	0	0	0
0000110	01N/05W-04N	W WELL NO. 5	<input checked="" type="checkbox"/>	24	24	24	24	24	24	24	24	0	0	0	0	0	0	0
0000111	01N/05W-04N	W WELL NO. 6	<input checked="" type="checkbox"/>	33	33	33	33	33	33	33	33	0	0	0	0	0	0	0
0000112	01N/05W-04N	W WELL NO. 7	<input checked="" type="checkbox"/>	20	20	20	20	20	20	20	20	0	0	0	0	0	0	0

WESTERN - SAN BERNARDINO WATERMASTER  
TABLE 2

VERIFIED EXTRACTIONS - NON-FILED  
SAN BERNARDINO BASIN AREA

RECRD TN NUMBER	STATE WELL NUMBER	WELL LOCAL TYPE DESIGNATION	FC	-----BASE YEARS-----					-----CALENDAR YEAR EXTRACTIONS-----								
				1959	1960	1961	1962	1963	2013	2014	2015	2016	2017	AVG			
TOTALS FOR REGINA GRAPE PRODUCTS				250	250	250	250	250	250	250	0	0	0	0	0	0	0
RIVAS,																	
0000113	01S/04W-24J	W	<input checked="" type="checkbox"/>	1	1	1	1	1	1	1	0	0	0	0	0	0	0
TOTALS FOR RIVAS,				1	1	1	1	1	1	1	0	0	0	0	0	0	0
RULE,																	
0000114	01N/03W-34K	W	<input checked="" type="checkbox"/>	1	1	1	1	1	1	1	0	0	0	0	0	0	0
TOTALS FOR RULE,				1	1	1	1	1	1	1	0	0	0	0	0	0	0
SAN BERNARDINO COUNTY - FACILITY MANAGEMENT																	
0000001	01S/04W-14A	W	<input checked="" type="checkbox"/>	145	145	145	80	80	80	119	0	0	0	0	0	0	0
TOTALS FOR SAN BERNARDINO COUNTY - FACILITY MANAGE				145	145	145	80	80	80	119	0	0	0	0	0	0	0
SAN BERNARDINO, CITY OF																	
0000115	01S/04W-21A	W	<input checked="" type="checkbox"/>	3	3	3	3	3	3	3	0	0	0	0	0	0	0
0000116	01S/04W-22C	W	<input checked="" type="checkbox"/>	5	5	5	5	5	5	5	0	0	0	0	0	0	0
TOTALS FOR SAN BERNARDINO, CITY OF				8	8	8	8	8	8	8	0	0	0	0	0	0	0
SAN MANUEL INDIAN RESERVATION																	
0000119	01N/03W-20N	W	<input type="checkbox"/>	6	6	6	6	6	6	6	0	0	0	0	0	0	0
0000160	01N/03W-19R	W	<input type="checkbox"/>	1	1	1	1	1	1	1	1	1	1	1	1	1	1
0000161	01N/03W-19R	W	<input type="checkbox"/>	28	28	28	28	28	28	28	15	15	15	15	15	15	15
0000162	01N/03W-19R	D	<input type="checkbox"/>	30	26	20	30	28	27	27	0	0	0	0	0	0	0
TOTALS FOR SAN MANUEL INDIAN RESERVATION				65	61	55	65	63	62	62	16	16	16	16	16	16	16
SANDY'S RESTAURANT																	
0000165	01S/03W-21M02S	W	<input checked="" type="checkbox"/>							0	0	0	0	0	0	0	0
TOTALS FOR SANDY'S RESTAURANT										0	0	0	0	0	0	0	0
SANTINI,																	
0000120	01S/04W-14A	W	<input checked="" type="checkbox"/>	90	90	90	90	90	90	90	0	0	0	0	0	0	0
TOTALS FOR SANTINI,				90	90	90	90	90	90	90	0	0	0	0	0	0	0

WESTERN - SAN BERNARDINO WATERMASTER  
TABLE 2

VERIFIED EXTRACTIONS - NON-FILED  
SAN BERNARDINO BASIN AREA

RECRD TN NUMBER	STATE WELL NUMBER	WELL LOCAL TYPE DESIGNATION	FC	-----BASE YEARS-----							-----CALENDAR YEAR EXTRACTIONS-----																		
				1959	1960	1961	1962	1963	1963	AVG	2013	2014	2015	2016	2017	AVG													
SATOSKI,																													
0000121	01N/04W-14J	W	<input type="checkbox"/>	1	1	1	1	1	1	1	1	1	1	1	1	1	1	1	1	1	1	1	1						
TOTALS FOR SATOSKI,																													
SELEY,																													
0000122	01N/03W-19Q	D TUNNEL DIV.	<input checked="" type="checkbox"/>	1	1	1	1	1	1	1	1	1	1	1	1	1	1	1	1	1	1	1	1						
TOTALS FOR SELEY,																													
SIX HOUSES																													
0000123	01S/04W-22A	W	<input checked="" type="checkbox"/>	6	6	6	6	6	6	6	6	6	6	6	6	6	6	6	6	6	6	6	6						
TOTALS FOR SIX HOUSES																													
SMITH MEAT PACKING PLANT																													
0000126	01S/04W-22M01S	W	<input checked="" type="checkbox"/>	3	3	3	3	3	3	3	3	3	3	3	3	3	3	3	3	3	3	3	3						
TOTALS FOR SMITH MEAT PACKING PLANT																													
SMITH,																													
0000124	01N/04W-14J	W	<input type="checkbox"/>	1	1	1	1	1	1	1	1	1	1	1	1	1	1	1	1	1	1	1	1						
0000125	01S/03W-02J	W	<input type="checkbox"/>	10	10	10	10	10	10	10	10	10	10	10	10	10	10	10	10	10	10	10	10						
TOTALS FOR SMITH,																													
STANLEY, SILAS																													
0000127	01S/02W-24H	W	<input checked="" type="checkbox"/>	2	2	2	2	2	2	2	2	2	2	2	2	2	2	2	2	2	2	2	2						
TOTALS FOR STANLEY, SILAS																													
STEWART, WILLARD																													
0000128	01S/03W-31D	W	<input checked="" type="checkbox"/>	53	53	53	53	53	53	53	53	53	53	53	53	53	53	53	53	53	53	53	53						
TOTALS FOR STEWART, WILLARD																													
STRAWBERRY PATCH																													
0000129	01S/03W-03N	W	<input checked="" type="checkbox"/>																										
0000130	01S/03W-03N	W	<input checked="" type="checkbox"/>	1	1	1	1	1	1	1	1	1	1	1	1	1	1	1	1	1	1	1	1						
TOTALS FOR STRAWBERRY PATCH																													



WESTERN - SAN BERNARDINO WATERMASTER

TABLE 2

VERIFIED EXTRACTIIONS - NON-FILED  
SAN BERNARDINO BASIN AREA

RECRD TN NUMBER	STATE WELL NUMBER	WELL LOCAL TYPE DESIGNATION	FC	-----BASE YEARS-----							-----CALENDAR YEAR EXTRACTIIONS-----												
				1959	1960	1961	1962	1963	1963	AVG	2013	2014	2015	2016	2017	AVG							
SUPERIOR ORCHARDS																							
0000131	01N/03W-29B	D TUNNEL DIV.	<input checked="" type="checkbox"/>	1	1	1	1	1	1	1	1	1	0	0	0	0	0	0	0				
TOTALS FOR SUPERIOR ORCHARDS				1	1	1	1	1	1	1	1	1	0	0	0	0	0	0	0	0			
TEXACO GAS STATION																							
0000027	01S/04W-24J	W	<input checked="" type="checkbox"/>										0	0	0	0	0	0	0	0			
TOTALS FOR TEXACO GAS STATION													0	0	0	0	0	0	0	0	0		
THOMPSON, RANDALL																							
0000132	01N/03W-28A	D SPRING DIV.	<input checked="" type="checkbox"/>	3	3	3	3	3	3	3	3	3	0	0	0	0	0	0	0	0	0		
TOTALS FOR THOMPSON, RANDALL				3	3	3	3	3	3	3	3	3	3	0	0	0	0	0	0	0	0	0	
TRI-CITY MUTUAL WATER COMPANY																							
0000133	01S/04W-23N	W	<input checked="" type="checkbox"/>	0	0	0	0	0	0	0	0	0	0	0	0	0	0	0	0	0	0		
TOTALS FOR TRI-CITY MUTUAL WATER COMPANY				0	0	0	0	0	0	0	0	0	0	0	0	0	0	0	0	0	0	0	0
TRIPLE FALLS MUTUAL WATER COMPANY																							
0000134	01S/01W-19G	W	<input checked="" type="checkbox"/>										0	0	0	0	0	0	0	0	0	0	
0000135	01S/01W-20D	W	<input checked="" type="checkbox"/>	5	5	4	5	5	5	5	5	5	0	0	0	0	0	0	0	0	0	0	
0000136	01S/01W-20D	W	<input checked="" type="checkbox"/>	10	7	6	10	13	10	13	9	9	0	0	0	0	0	0	0	0	0	0	
TOTALS FOR TRIPLE FALLS MUTUAL WATER COMPANY				15	12	10	15	18	18	14	14	14	14	0	0	0	0	0	0	0	0	0	0
U. S. FOREST SERVICE																							
0000137	01N/04W-13Q	W MAINT. YARD	<input checked="" type="checkbox"/>	9	9	9	9	9	9	9	9	9	0	0	0	0	0	0	0	0	0	0	
0000138	01S/02W-13P	W MILL CREEK	<input checked="" type="checkbox"/>										0	0	0	0	0	0	0	0	0	0	
TOTALS FOR U. S. FOREST SERVICE				9	9	9	9	9	9	9	9	9	9	0	0	0	0	0	0	0	0	0	0
UNIVERSITY OF REDLANDS																							
0000139	01S/02W-17A	W PEPPER HOUSE	<input type="checkbox"/>										0	10	10	10	10	10	10	10	10	10	
TOTALS FOR UNIVERSITY OF REDLANDS													0	10	10	10	10	10	10	10	10	10	10
UNKNOWN																							
0000181	01S/04W-14F	W FOISTY STREET	<input checked="" type="checkbox"/>										0	0	0	0	0	0	0	0	0	0	

WESTERN - SAN BERNARDINO WATERMASTER  
TABLE 2

VERIFIED EXTRACTIONS - NON-FILED  
SAN BERNARDINO BASIN AREA

RECRD TN NUMBER	STATE WELL NUMBER	WELL LOCAL TYPE DESIGNATION	FC	-----BASE YEARS-----							AVG	-----CALENDAR YEAR EXTRACTIONS-----							
				1959	1960	1961	1962	1963	1963	1963		2013	2014	2015	2016	2017	AVG		
TOTALS FOR UNKNOWN											0	0	0	0	0	0	0	0	0
VALENCIA AVE. MUTUAL WATER COMPANY																			
0000140	01N/04W-23K	W WATERMAN AVE	<input checked="" type="checkbox"/>	30	30	30	30	30	30	30	30	0	0	0	0	0	0	0	
TOTALS FOR VALENCIA AVE. MUTUAL WATER COMPANY				30	30	30	30	30	30	30	30	0	0	0	0	0	0	0	0
VALLEY FARMS MUTUAL WATER COMPANY																			
0000141	01S/04W-15R	W NO 1 WASHTN	<input checked="" type="checkbox"/>	90	90	90	90	90	90	90	90	0	0	0	0	0	0	0	
0000142	01S/04W-15Q	W NO 2 WELL	<input checked="" type="checkbox"/>	29	29	29	29	29	29	29	29	0	0	0	0	0	0	0	
TOTALS FOR VALLEY FARMS MUTUAL WATER COMPANY				119	119	119	119	119	119	119	119	0	0	0	0	0	0	0	0
VAN MEETER,																			
0000146	01S/03W-02P	W OLD WELL	<input checked="" type="checkbox"/>	3	3	0	0	0	0	0	1	0	0	0	0	0	0	0	
0000147	01S/03W-02P	W NEW WELL	<input checked="" type="checkbox"/>								0	0	0	0	0	0	0	0	
TOTALS FOR VAN MEETER,				3	3	0	0	0	0	1	0	0	0	0	0	0	0	0	0
VANLEUVEN, CLARENCE																			
0000143	01S/04W-24J	W	<input checked="" type="checkbox"/>	26	26	26	26	26	26	26	26	0	0	0	0	0	0	0	
TOTALS FOR VANLEUVEN, CLARENCE				26	26	26	26	26	26	26	26	0	0	0	0	0	0	0	0
VICTORIA SEVENTH DAY ADVENTIST																			
0000144	01S/04W-24J	W	<input type="checkbox"/>	15	15	15	15	15	15	15	15	10	10	10	10	10	10	10	
TOTALS FOR VICTORIA SEVENTH DAY ADVENTIST				15	15	15	15	15	15	15	15	10	10	10	10	10	10	10	10
WALLACE,																			
0000148	01N/04W-14J	W	<input checked="" type="checkbox"/>	1	1	1	1	1	1	1	1	0	0	0	0	0	0	0	
TOTALS FOR WALLACE,				1	1	1	1	1	1	1	1	0	0	0	0	0	0	0	0
WARD, FLOYD																			
0000149	01S/01W-18N	W WELL NO.1	<input type="checkbox"/>				16	16	16	16	6	1	1	1	1	1	1	1	
0000150	01S/01W-18P	W WELL NO.2	<input type="checkbox"/>				17	17	17	7	7	10	10	10	10	10	10	10	
0000151	01S/01W-18P	W WELL NO.3	<input type="checkbox"/>	1	1	1	1	1	1	1	1	1	1	1	1	1	1	1	
0000152	01S/01W-18N	W WELL NO.4	<input type="checkbox"/>				16	16	16	6	6	1	1	1	1	1	1	1	
0000153	01S/01W-18M	W WELL NO.6	<input checked="" type="checkbox"/>				52	52	52	21	21	0	0	0	0	0	0	0	

WESTERN - SAN BERNARDINO WATERMASTER  
TABLE 2

VERIFIED EXTRACTIONS - NON-FILED  
SAN BERNARDINO BASIN AREA

RECRD TN NUMBER	STATE WELL NUMBER	WELL LOCAL TYPE DESIGNATION	FC	-----BASE YEARS-----							-----CALENDAR YEAR EXTRACTIONS-----																
				1959	1960	1961	1962	1963	AVG	2013	2014	2015	2016	2017	AVG												
0000154	01S/01W-18P	D LATERAL SPR S	<input checked="" type="checkbox"/>	1	1	1	103	103	1	0	0	0	0	0	0	0	0	0	0	0	0	0	0	0			
TOTALS FOR WARD, FLOYD				1	1	1	103	103	42	13	13	13	13	13	13	13	13	13	13	13	13	13	13	13			
WESTERN FRUIT GROWERS																											
0000156	01S/03W-24Q	W	<input checked="" type="checkbox"/>	147	220	177	0	0	0	109	0	0	0	0	0	0	0	0	0	0	0	0	0	0	0	0	
TOTALS FOR WESTERN FRUIT GROWERS				147	220	177	0	0	109	0	0	0	0	0	0	0	0	0	0	0	0	0	0	0	0	0	
WIDEMEYER,																											
0000157	01N/03W-29H	D SPRING DIV.	<input checked="" type="checkbox"/>	1	1	1	1	1	1	1	0	0	0	0	0	0	0	0	0	0	0	0	0	0	0	0	
0000158	01N/03W-29H	W	<input checked="" type="checkbox"/>	5	5	5	5	5	5	5	0	0	0	0	0	0	0	0	0	0	0	0	0	0	0	0	
TOTALS FOR WIDEMEYER,				6	6	6	6	6	6	6	0	0	0	0	0	0	0	0	0	0	0	0	0	0	0	0	0
WILLIAMS DAIRY																											
0000159	01S/04W-11G	W	<input checked="" type="checkbox"/>	142	142	142	142	142	142	142	0	0	0	0	0	0	0	0	0	0	0	0	0	0	0	0	
TOTALS FOR WILLIAMS DAIRY				142	142	142	142	142	142	142	0	0	0	0	0	0	0	0	0	0	0	0	0	0	0	0	0
TOTALS FOR 165 WELLS				12,893	11,965	13,253	13,546	13,017	12,935	1,232	902	863	773	629	880	1,170	821	781	691	552	665						
TOTAL VERIFIED PRODUCTION ALL FACILITIES 25 ACRE- FEET PER YEAR OR LARGER																											

TABLE NO. 3

SUMMARY OF EXTRACTIONS (FILED AND NON-FILED)  
FROM SAN BERNARDINO BASIN AREA BY NON-PLAINTIFFS  
FOR USE WITHIN SAN BERNARDINO COUNTY

WESTERN - SAN BERNARDINO WATERMASTER  
 TABLE 3 VERIFIED EXTRACTION SUMMARY  
 VERIFIED EXTRACTIONS - FILED AND NON FILED

	-----BASE YEARS-----							-----CALENDAR YEAR EXTRACTIONS-----						
	1959	1960	1961	1962	1963	AVG	2013	2014	2015	2016	2017	AVG		
7TH AVE WELL	230	342	514	161	271	304	0	0	0	0	0	0		
AHMANSON RANCH	200	200	200	200	200	200	0	0	0	0	0	0		
ANDERSON, W.D.	0	0	0	0	0	0	0	0	0	0	0	0		
ARMSTRONG, DOUGLAS	286	342				126	0	0	0	0	0	0		
ARNOLD RANCH	230	230	230	230	230	230	0	0	0	0	0	0		
ARROWHEAD COUNTRY CLUB	600	607	650	650	650	631	419	449	355	455	496	435		
ARROYO VERDE MUTUAL WATER COMPANY	166	186	162	168	141	165	0	0	0	0	0	0		
ATCHISON TOPEKA & SANTA FE RAILWAY	316	254	226	220	138	231	0	0	0	0	0	0		
B M I FUNDS	343	323	165	165		199	0	0	0	0	0	0		
BALCOM,	1	1	1	1	1	1	0	0	0	0	0	0		
BALDWIN,	1	1	1	1	1	1	0	0	0	0	0	0		
BARNO, JOHN					34	7	0	0	0	0	0	0		
BARRIER,	3	3	3	3	3	3	0	0	0	0	0	0		
BARTON DEVELOPMENT	1,133	1,622	1,145	300	475	935	0	0	0	0	0	0		
BARTON DEVELOPMENT C/O LUCKY FARMS	182	173	116	66	57	119	0	0	0	80	0	16		
BASE LINE WELL COMPANY	0	0	0	0	0	0	0	0	0	0	0	0		
BASELINE GARDENS MUTUAL WATER COMPANY	28	28	28	28	28	28	0	0	0	0	0	0		
BASELINE LAUNDRY	50	50	50	50	50	50	0	0	0	0	0	0		
BATCHELOR,	2	2	2	2	2	2	1	1	1	1	1	1		
BEAR VALLEY MUTUAL WATER COMPANY	23,390	19,789	16,761	17,973	14,786	18,540	15,503	17,411	15,453	13,041	34,103	19,102		
BELL, EUGENE H	115	88	30	85	167	97	25	80	1	1	1	22		
BERMAN, BUD	204	194	214	112	116	168	0	0	0	0	0	0		
BLISS,	2	2	2	2	2	2	0	0	0	0	0	0		
BLUE BANNER COMPANY						0	50	50	50	50	50	50		
BLUE GOOSE GROWERS INC						0	0	0	0	0	0	0		
BOUCHER,	1	1	1	1	1	1	0	0	0	0	0	0		
BREAK, ALLEN ESTATE	760	608	760	608	608	669	1	1	1	1	1	1		
BRISTOL RANCH	90	100	160	108	108	113	0	0	0	0	0	0		

WESTERN - SAN BERNARDINO WATERMASTER  
 TABLE 3 VERIFIED EXTRACTION SUMMARY  
 VERIFIED EXTRACTIONS - FILED AND NON FILED

	-----BASE YEARS-----										-----CALENDAR YEAR EXTRACTIONS-----							
	1959	1960	1961	1962	1963	1963	1963	1963	1963	1963	1963	AVG	2013	2014	2015	2016	2017	AVG
BROOKSIDE DAIRY INC	302	302	312	312	313	313	313	313	313	313	313	308	0	0	0	0	0	0
BUOYE WELL	0	0	146	160	177	177	177	177	177	177	177	97	0	0	0	0	0	0
CALIFORNIA STATE UNIVERSITY, SAN BERNARDINO												0	185	156	122	127	2	118
CALVARY CHAPEL SCHOOL												0	82	45	93	91	96	81
CAMPUS CRUSADE FOR CHRIST	146	146	146	146	146	146	146	146	146	146	146	146	0	0	0	0	0	0
CANYON RANCH	200	200	200	200	200	200	200	200	200	200	200	200	0	0	0	0	0	0
CARDIFF FARMS MUTUAL WATER COMPANY	518	455	502	403	446	446	446	446	446	446	446	465	0	0	0	0	0	0
CARPENTER,	4	4	4	4	4	4	4	4	4	4	4	4	0	0	0	0	0	0
CARTER, JAMES	25	25	25	27	8	8	8	8	8	8	8	22	0	0	0	0	0	0
CEMEX CONSTRUCTION MATERIALS PACIFIC, LLC	221	225	220	293	295	295	295	295	295	295	295	251	182	284	419	628	704	443
CHARLES, J. J.	0	0	0	0	0	0	0	0	0	0	0	0	0	0	0	0	0	0
CITY CREEK WATER COMPANY	123	51	7	64	30	30	30	30	30	30	30	55	0	0	0	0	0	0
COGBILL, CLINTON L.	312	296	325	181	91	91	91	91	91	91	91	241	50	50	50	50	50	50
COLTON, CITY OF	2,814	3,606	3,305	3,743	3,267	3,267	3,267	3,267	3,267	3,267	3,267	3,347	5,170	4,879	4,405	3,044	3,842	4,268
CONejo RANCHOS MUTUAL WATER COMPANY	0	0	0	0	0	0	0	0	0	0	0	0	0	0	0	0	0	0
COOK CANYON	35	35	35	35	35	35	35	35	35	35	35	35	0	0	0	0	0	0
CRAFTON WATER COMPANY	787	949	1,205	901	825	825	825	825	825	825	825	933	16	241	741	60	8	213
CRAM-PATTERSON WELL	413	257	361	277	294	294	294	294	294	294	294	320	567	470	357	165	109	334
CRYSTAL SPRINGS	1	1	1	1	1	1	1	1	1	1	1	1	1	1	1	1	1	1
DANGERMOND, JACK	193	179	362	237	344	344	344	344	344	344	344	263	1	1	1	0	0	1
DANIELS RANCH												0	0	0	0	0	0	0
DANIELS, DON												0	0	0	0	0	0	0
DANIELS, HAROLD	2	2	2	2	502	502	502	502	502	502	502	102	0	0	0	0	0	0
DEER PARK LLC	104	85	105	88	87	87	87	87	87	87	87	94	0	0	0	150	256	81
DEL ROSA MUTUAL WATER COMPANY	325	300	570	529	284	284	284	284	284	284	284	402	0	0	0	0	0	0
DEPARTMENT OF STATE HOSPITALS - PATTON	947	1,076	1,085	1,003	957	957	957	957	957	957	957	1,014	3	5	0	5	1	3
DEVORE WATER COMPANY	126	129	140	132	136	136	136	136	136	136	136	133	553	473	366	328	401	424
DILLSON MUTUAL WATER COMPANY	36	36	36	36	36	36	36	36	36	36	36	36	0	0	0	0	0	0

WESTERN - SAN BERNARDINO WATERMASTER  
 TABLE 3 VERIFIED EXTRACTION SUMMARY  
 VERIFIED EXTRACTIONS - FILED AND NON FILED

	-----BASE YEARS-----										-----CALENDAR YEAR EXTRACTIONS-----					
	1959	1960	1961	1962	1963	AVG	2013	2014	2015	2016	2017	AVG				
DONGLO DAIRY	35	35	35	35	35	35	0	0	0	0	0	0				
DUCKWORTH, JOHN E.	252	243	353	250	244	268	0	0	0	0	0	0				
EAST BARTON WATER COMPANY	168	127	135	274	145	170	0	0	0	0	0	0				
EAST HIGHLAND RANCH	3,279	2,862	2,691	3,087	2,744	2,933	0	0	0	0	0	1				
EAST HIGHLANDS ORANGE COMPANY	53	28	40	47	46	43	0	0	0	0	0	0				
EAST PIONEER MUTUAL WELL COMPANY	776	692	876	403	431	636	0	0	0	0	0	0				
EAST VALLEY WATER DISTRICT	13,127	13,514	15,730	14,953	14,627	14,390	18,796	17,896	13,500	12,791	15,214	15,639				
EASTWOOD FARMS COMMUNITY WATER USERS	200	230	330	210	250	244	0	0	0	0	0	0				
ELLENA, JOHN B.	585	585	585	585	585	585	0	0	0	0	0	0				
ELLGOOD,	5	5	5	5	5	5	0	0	0	0	0	0				
ELTINGE & GRAZIADIO	122	81	64	49	32	70	0	0	0	0	0	0				
EFAR WELL				272	264	107	0	33	88	110	33	53				
EFARROW,	6	5	28	5	5	10	5	5	5	5	5	5				
FINCH,						0	0	0	0	0	0	0				
FONTANA UNION WATER COMPANY	19,841	15,649	13,295	14,674	12,086	15,109	8,026	5,530	3,761	2,650	4,112	4,816				
FOX ROTHSCHILD, LLP	1,395	875	825	780	575	890	49	48	34	22	0	31				
FRIEDEMANN, ERNEST C.	90	85	75	50	50	70	0	0	0	0	0	0				
FRINK RANCH	0	0	0	0	0	0	0	0	0	0	0	0				
GAY GROVE	200	200	260	250	200	222	58	235	117	25	52	97				
GENERAL AMERICAN LIFE	507	493	300	285	280	373	62	221	227	155	13	136				
GLADYSTA WELL & WATER COMPANY	527	486	609	517	507	529	140	133	37	25	0	67				
GOLCONDA WATER COMPANY	96	96	96	96	96	96	0	0	0	0	0	0				
GOLDEN BEAR FOREST PRODUCTS	30	30	33	33	33	32	0	0	0	0	0	0				
GRANT WATER COMPANY	429	424	483	436	363	427	0	0	0	0	0	0				
GREENSPOT MUTUAL WATER CO. TUNNEL						0	50	50	50	0	50	40				
GREENSPOT MUTUAL WELL COMPANY	142	149	121	105	76	119	198	339	207	110	89	189				
GREENSPOT VILLAGE & MARKET PLACE LLC	1,711	1,467	2,031	1,017	760	1,397	0	0	0	0	0	0				
GUERTH, WILLIAM H.	1,585	695	922	1,230	860	1,058	0	0	0	0	0	0				

WESTERN - SAN BERNARDINO WATERMASTER  
 TABLE 3 VERIFIED EXTRACTION SUMMARY  
 VERIFIED EXTRACTIONS - FILED AND NON FILED

	-----BASE YEARS-----								-----CALENDAR YEAR EXTRACTIONS-----				
	1959	1960	1961	1962	1963	1963	AVG	2013	2014	2015	2016	2017	AVG
GUYETTE, DOUG							0	0	0	0	0	0	0
HAGAR,	1	1	1	1	1	1	1	0	0	0	0	0	0
HAPPE MUTUAL WELL COMPANY	526	592	649	358	500	500	525	52	192	192	20	5	92
HARDISON,	1	1	1	1	1	1	1	1	1	1	1	1	1
HARRISON CANYON	2	2	2	2	2	2	2	1	1	1	1	1	1
HARRISON,	1	1	1	1	1	1	1	0	0	0	0	0	0
HAZAS,	8	8	8	8	8	8	8	0	0	0	0	0	0
HEAD, JOE T.							0	0	0	0	0	0	0
HELIPORT	1	1	1	1	1	1	1	0	0	0	0	0	0
HIGHLAND ACRES RANCH	250	160	350	400	400	400	312	0	0	0	0	0	0
HIGHLAND WELL COMPANY	278	263	265	232	184	184	244	0	0	0	0	0	0
HILL,							0	0	0	0	0	0	0
HILLWOOD	1,676	1,675	1,067	1,298	1,115	1,115	1,366	520	381	250	0	0	230
HINKLEY, HORACE P.	818	635	612	462	391	391	584	0	0	0	0	0	0
HOLDEN MUTUAL WATER COMPANY	14	14	14	14	14	14	14	0	0	0	0	0	0
HOLLIDAY TRUCKING							0	64	62	69	64	68	65
HOLMES ICE & COLD STORAGE	591	405	410	345	344	344	419	0	0	0	0	0	0
HOOVER WELL	100	100	100				60	0	0	0	0	0	0
HORTON,	385	300	420	364	357	357	365	259	266	356	372	154	281
HUNTER,	3	3	3	3	3	3	3	0	0	0	0	0	0
INLAND VALLEY DEVELOPMENT AGENCY	5,892	5,295	5,478	5,985	5,340	5,340	5,598	0	0	0	0	0	0
INTER CITY MUTUAL WATER COMPANY							0	0	0	0	0	0	0
IOWA STREET WELL	62	62	21	10	7	7	32	0	0	0	0	0	0
J. G. GOLFING ENTERPRISES							0	671	648	416	583	22	468
JACINTO FARMING, LARRY							0	2	3	32	32	32	20
JEWEL WATER COMPANY	504	408	356	293	258	258	364	0	0	0	0	0	0
JUDSON MUTUAL WATER COMPANY	403	356	348	367	363	363	367	0	0	0	0	0	0
K INV/ EVCA/ Y UN WELL	380	350	415	362	358	358	373	0	0	0	0	0	0



WESTERN - SAN BERNARDINO WATERMASTER  
 TABLE 3 VERIFIED EXTRACTION SUMMARY  
 VERIFIED EXTRACTIONS - FILED AND NON FILED

	-----BASE YEARS-----										-----CALENDAR YEAR EXTRACTIONS-----				
	1959	1960	1961	1962	1963	AVG	2013	2014	2015	2016	2017	AVG			
KANSAS STREET MUTUAL WATER COMPANY	376	327	378	328	353	352	0	0	0	0	0	0			
KING STREET MUTUAL WELL COMPANY	408	371	358	281	372	358	5	299	0	0	0	61			
KING,	1	1	1	1	1	1	1	1	1	1	1	1			
KOCH,						0	0	0	0	0	0	0			
KOCH, GEORGE J.			0	0	0	0	0	0	0	0	0	0			
KRANTZ DAIRY	100	100	100	100	100	100	0	0	0	0	0	0			
KUJHN, RICHARD J.						0	0	0	0	0	0	0			
L P R ICE COMPANY WELL						0	0	0	0	0	0	0			
L. P. R. RANCH		485	660	610	351	351	0	0	0	0	0	0			
LA BONTE, JIM	5	5	5	5	5	5	4	4	4	4	4	4			
LA ROSSE, CHARLES H	38	21	35	18	14	25	0	0	0	0	0	0			
LAKESIDE AVENUE MUTUAL WELL COMPANY	79	48	58	51	20	51	0	0	0	0	0	0			
LANDMARK LAND COMPANY	212	143	147	88	43	127	0	0	0	0	0	0			
LANGSTON-NEWBY DEVELOPMENT COMPANY	50	50	50	50	50	50	0	0	0	0	0	0			
LOMA LINDA UNIVERSITY	1,011	1,116	1,202	1,166	901	1,079	1,174	1,281	1,164	1,019	990	1,126			
LOMA LINDA, CITY OF	1,827	1,840	1,991	1,729	1,290	1,735	5,571	5,449	4,670	4,706	5,070	5,093			
LULY, LUCIAN L		0	0	0	0	0	0	0	0	0	0	0			
MAJESTIC MANAGEMENT	395	302	468	381	367	383	0	0	0	0	0	0			
MARIGOLD FARMS COMPANY	91	364	180	600	64	260	0	0	0	0	0	0			
MARSHBURN,		380	300	290	194	194	100	100	100	100	100	100			
MAYBELL, N O	26	26	12	12	12	18	0	0	0	0	0	0			
MCCALLA BROS.		1	1	1	1	1	0	0	0	0	0	0			
MCCALLA, ROBERT	5	13	37	21	22	20	0	0	0	0	0	0			
MEADOWBROOK DAIRY	492	388	340	331	462	403	0	0	0	0	0	0			
MENTONE CITRUS GROWERS	714	873	637	409	306	588	554	720	576	700	565	623			
MENTONE DOMESTIC WATER COMPANY		25				5	0	0	0	0	0	0			
MEYER, CHARLES R	42	42	55	51	53	49	0	0	0	0	0	0			
MILLER MUTUAL WELL COMPANY	20	8	41	58	53	36	5	5	5	5	0	4			

WESTERN - SAN BERNARDINO WATERMASTER  
 TABLE 3 VERIFIED EXTRACTION SUMMARY  
 VERIFIED EXTRACTIONS - FILED AND NON FILED

	-----BASE YEARS-----										-----CALENDAR YEAR EXTRACTIONS-----					
	1959	1960	1961	1962	1963	1963	AVG	2013	2014	2015	2016	2017	2017	AVG		
MONTE LLC	488	534	572	525	515	527	66	66	64	66	66	43	61			
MONTECITO MEMORIAL PARK	104	109	110	77	71	94	298	250	240	174	409	274				
MOORE, R. H.	46	42	89	78	77	66	0	0	0	0	0	0	0			
MOUNT VERNON WATER CO.	1,020	748	1,030	624	508	786	445	551	2	831	236	413				
MOUNTAIN VIEW GENERATING STATION	1,410	1,219	1,425	726	744	1,105	2,398	2,658	2,572	2,012	1,889	2,306				
MT. VIEW CEMETERY	228	185	145	250	141	190	240	363	178	280	270	266				
MT. VIEW CHILD CARE CENTER	2	2	2	2	2	2	0	0	0	0	0	0	0			
MUSCOY MUTUAL WATER COMPANY NO. 1	1,943	1,870	2,028	1,863	1,684	1,878	1,778	1,739	1,591	1,534	1,652	1,659				
NATIONAL ORANGE SHOW	135	135	135	135	135	135	51	34	37	24	21	33				
NEALEY MUTUAL WATER COMPANY	0	0	0	0	0	0	0	0	0	0	0	0	0			
NEW ENGLAND WATER COMPANY	212	220	348	297	250	265	296	291	248	246	216	259				
NICKERSON WATER COMPANY	466	331	490	424	290	400	0	0	0	0	0	0	0			
NICKERSON WATER COMPANY NO 2	30	27	32	28	28	29	0	0	0	0	0	0	0			
NO NAME WELL	476	443	416	464	396	439	0	0	0	0	0	0	0			
NORTH FORK WATER COMPANY	394	530	608	395	466	479	0	0	0	0	0	0	0			
NORTHBRAE WATER COMPANY	398	402	491	385	333	402	0	0	0	0	0	0	0			
NORTHSIDE WATER COMPANY	1	1	1	1	1	1	0	0	0	0	0	0	0			
NORWOOD,	75	75	75	75	75	75	0	0	0	0	0	0	0			
PACIFIC HIGH SCHOOL							0	0	0	0	0	0	0			
PATTERSON, ROY H.							0	0	0	0	0	0	0			
PAYNE, LARRY							0	3	3	3	0	0	2			
PENN WELL COMPANY	539	447	504	550	440	496	0	0	0	0	0	0	0			
PHARAOHS LOST KINGDOM	1					0	39	15	1	1	1	11				
PIERSON,	80	80	80	80	80	64	0	0	0	0	0	0	0			
PIONEER MUTUAL WATER CO	314	222	288	316	275	283	26	26	26	22	22	24				
QUALITY FARMS	123	123	123	123	123	123	0	0	0	0	0	0	0			
RAMIREZ, J. J.	1,610	1,625	1,768	1,744	1,866	1,723	339	286	310	239	256	286				
RAMSEY,	1	1	1	1	1	1	0	0	0	0	0	0	0			

WESTERN - SAN BERNARDINO WATERMASTER  
 TABLE 3 VERIFIED EXTRACTION SUMMARY  
 VERIFIED EXTRACTIONS - FILED AND NON FILED

	-----BASE YEARS-----							-----CALENDAR YEAR EXTRACTIONS-----						
	1959	1960	1961	1962	1963	AVG	2013	2014	2015	2016	2017	AVG		
RANCHO CITRUS AMIGOS	80	80	80	80	80	80	0	0	0	0	0	0		
REDLANDS ASSOCIATES	489	378	438	414	411	426	0	0	0	0	0	0		
REDLANDS COUNTRY CLUB	174	96	696	692	532	438	0	0	0	0	0	0		
REDLANDS FARMING	773	647	444	435	463	552	0	0	0	0	0	0		
REDLANDS TRAP/SKEET	145	235	235	2	2	124	0	0	0	0	0	0		
REDLANDS UNIFIED SCHOOL DISTRICT	470	462	484	410	470	459	74	90	107	100	74	89		
REDLANDS WATER COMPANY	544	599	301	754	581	556	730	405	275	219	248	375		
REDLANDS, CITY OF	25,919	25,509	26,919	26,923	22,361	25,526	29,641	29,100	18,521	16,318	24,215	23,559		
REDLANDS-BRANSON DEVELOPMENT (BROOKSIDE PLAZA)	13					3	12	13	20	8	8	12		
REES & PERRICONE RANCH					0	0	0	0	0	0	0	0		
REES-REES RANCHES INC	10	163	452	88	330	209	0	0	0	0	0	0		
REGINA GRAPE PRODUCTS	250	250	250	250	250	250	0	0	0	0	0	0		
REYNOLDS, BILL	3	3	3	3	3	3	0	0	0	0	0	0		
RIALTO, CITY OF	2,618	1,622	1,834	2,101	1,867	2,008	4,082	4,132	3,726	4,291	3,885	4,023		
RIEDMAN, FRED M	230	230	230	230	15	187	0	0	0	0	0	0		
RIVAS,	1	1	1	1	1	1	0	0	0	0	0	0		
RIVAS, RAMON	30	43	0	0	0	15	0	0	0	0	0	0		
ROBBINS, H W					18	4	5	5	5	5	5	5		
RULE,	1	1	1	1	1	1	0	0	0	0	0	0		
SAN BERNARDINO AVE WATER CO.	371	303	394	352	298	344	0	0	0	0	0	0		
SAN BERNARDINO COUNTY - FACILITY MANAGEMENT	1,881	1,548	1,832	1,635	1,241	1,627	973	803	647	458	841	744		
SAN BERNARDINO COUNTY - REGIONAL PARKS						0	39	146	72	80	80	83		
SAN BERNARDINO COUNTY FLOOD CONTROL	389	401	501	464	290	409	12	1	2	1	1	3		
SAN BERNARDINO VALLEY M.W.D.						0	7,485	8,178	6,874	5,643	4,921	6,620		
SAN BERNARDINO, CITY OF	21,379	19,803	22,081	20,645	19,277	20,637	46,853	44,798	37,415	36,519	42,424	41,602		
SAN MANUEL BAND OF MISSION INDIANS	600	500	452	422	261	447	35	42	40	40	0	31		
SAN MANUEL INDIAN RESERVATION	65	61	55	65	63	62	16	16	16	16	16	16		
SANDY'S RESTAURANT						0	0	0	0	0	0	0		

WESTERN - SAN BERNARDINO WATERMASTER  
 TABLE 3 VERIFIED EXTRACTION SUMMARY  
 VERIFIED EXTRACTIONS - FILED AND NON FILED

	-----BASE YEARS-----							-----CALENDAR YEAR EXTRACTIONS-----						
	1959	1960	1961	1962	1963	AVG	2013	2014	2015	2016	2017	AVG		
SANTINI,	90	90	90	90	90	90	0	0	0	0	0	0		
SATOSKI,	1	1	1	1	1	1	1	1	1	1	1	1		
SECHREST, RALPH F.	87	71	192	906	141	279	0	0	0	0	0	0		
SELBY DR & MRS	137	64	278	171	76	145	0	0	0	0	0	0		
SELEY,	1	1	1	1	1	1	0	0	0	0	0	0		
SIX HOUSES	6	6	6	6	6	6	0	0	0	0	0	0		
SMITH MEAT PACKING PLANT	3	3	3	3	3	3	0	0	0	0	0	0		
SMITH TRACT WELL COMPANY	270	177	56	0	127	126	0	0	0	0	0	0		
SMITH,	11	11	11	11	11	11	31	19	20	21	16	21		
SOJKA, DONALD R.	91	82	99	86	84	88	0	0	0	0	0	0		
SOLANO WELL NO 3				202	179	76	94	204	166	92	0	111		
SOMERS, R.	1	1	1	1	1	1	0	0	0	0	0	0		
SOUTHERN CALIFORNIA EDISON				883	883	353	0	0	0	0	0	0		
SOUZA, JOHN	7	7	9	10	9	8	0	0	0	0	0	0		
SPRING PACIFIC PROPERTY LLC	390	1,072	610	930	1,392	879	0	0	0	0	0	0		
STANLEY, SILAS	2	2	2	2	2	2	0	0	0	0	0	0		
STEWART, WILLARD	53	53	53	53	53	53	0	0	0	0	0	0		
STORKSON, DAVID D.	35	30	20	40	35	32	87	86	84	85	68	82		
STRAWBERRY PATCH	1	1	1	1	1	1	0	0	0	0	0	0		
SUNRISE RANCH PARTNERSHIP	1,857	1,693	2,119	2,037	1,992	1,940	0	0	0	0	0	0		
SUPERIOR ORCHARDS	1	1	1	1	1	1	0	0	0	0	0	0		
SYCAMORE HEIGHTS WATER COMPANY INC	420	52	52	52	52	126	0	0	0	0	0	0		
TENNESSEE MUTUAL WELL COMPANY	537	501	622	516	476	530	162	242	163	126	134	165		
TENNESSEE WATER COMPANY	530	530	540	540	550	538	180	1	7	28	25	48		
TERRACE WATER COMPANY	1,318	921	1,077	1,012	899	1,045	770	660	473	420	464	557		
TEXACO GAS STATION						0	0	0	0	0	0	0		
THOMPSON, RANDALL	3	3	3	3	3	3	0	0	0	0	0	0		
TILDEN, M WILLIAM	148	148	148	148	148	148	0	0	0	0	0	0		

WESTERN - SAN BERNARDINO WATERMASTER  
 TABLE 3 VERIFIED EXTRACTION SUMMARY  
 VERIFIED EXTRACTIONS - FILED AND NON FILED

	-----BASE YEARS-----										-----CALENDAR YEAR EXTRACTIONS-----						
	1959	1960	1961	1962	1963	1963	1963	1963	1963	1963	AVG	2013	2014	2015	2016	2017	AVG
TRAMMELL CROW COMPANY	991	876	572	429	772	772	772	772	772	772	728	0	0	0	0	0	0
TRI-CITY CONCRETE	135	135	135	135	136	136	136	136	136	136	135	0	0	0	0	0	0
TRI-CITY MUTUAL WATER COMPANY	53	20	0	0	0	0	0	0	0	0	15	0	0	0	0	0	0
TRIPLE FALLS MUTUAL WATER COMPANY	15	12	10	15	18	18	18	18	18	18	14	0	0	0	0	0	0
TROJAN GROVES	962	700	940	784	816	816	816	816	816	840	840	0	0	0	0	0	0
U. S. FOREST SERVICE	9	9	9	9	9	9	9	9	9	9	9	0	0	0	0	0	0
UNGER, V. E.											0	0	0	0	0	0	0
UNIVERSITY OF REDLANDS											0	10	10	10	10	10	10
UNKNOWN											0	0	0	0	0	0	0
VALENCIA AVE. MUTUAL WATER COMPANY	30	30	30	30	30	30	30	30	30	30	30	0	0	0	0	0	0
VALLEY FARMS MUTUAL WATER COMPANY	119	119	119	119	119	119	119	119	119	119	119	0	0	0	0	0	0
VAN MEETER,	3	3	0	0	0	0	0	0	0	0	1	0	0	0	0	0	0
VANLEUVEN, CLARENCE	26	26	26	26	26	26	26	26	26	26	26	0	0	0	0	0	0
VICTORIA FARMS MUTUAL WATER CO	335	288	320	275	266	266	266	266	266	297	297	0	0	0	0	0	0
VICTORIA GUERNSEY	163	248	200	160	223	223	223	223	223	199	199	0	0	0	0	0	0
VICTORIA SEVENTH DAY ADVENTIST	15	15	15	15	15	15	15	15	15	15	15	10	10	10	10	10	10
VILLAGE LAKES	220	194	179	190	224	224	224	224	224	201	201	85	85	85	85	85	85
VULCAN - CAL MAT											0	101	135	105	110	153	121
WALLACE,	1	1	1	1	1	1	1	1	1	1	1	0	0	0	0	0	0
WARD, FLOYD	1	1	1	103	103	103	103	103	103	42	42	13	13	13	13	13	13
WARMINGTON, ROBERT P.	300	248	288	153	139	139	139	139	139	226	226	0	0	0	0	0	0
WEATHERWAX, W. G.	0	0	0	0	0	0	0	0	0	0	0	0	0	0	0	0	0
WESSON, ROBERT CRAIG	133	147	180	120	116	116	116	116	116	139	139	54	89	69	87	117	83
WEST VALLEY WATER DIST	13,584	12,090	13,587	11,331	11,837	11,837	11,837	11,837	11,837	12,486	12,486	7,723	6,397	7,047	4,862	7,108	6,627
WESTERN FRUIT GROWERS	147	220	177	0	0	0	0	0	0	109	109	0	0	0	0	0	0
WIDEMEYER,	6	6	6	6	6	6	6	6	6	6	6	0	0	0	0	0	0
WILEY, RUTH NORWOOD										52	10	0	0	0	0	0	0
WILLIAMS DAIRY	142	142	142	142	142	142	142	142	142	142	142	0	0	0	0	0	0

WESTERN - SAN BERNARDINO WATERMASTER  
 TABLE 3 VERIFIED EXTRACTION SUMMARY  
 VERIFIED EXTRACTIONS - FILED AND NON FILED

	-----BASE YEARS-----										-----CALENDAR YEAR EXTRACTIONS-----						
	1959	1960	1961	1962	1963	1964	1965	1966	1967	1968	1969	2013	2014	2015	2016	2017	AVG
WILLIAMS WELL CORPORATION LTD	721	684	765	706	595	595	694	694	694	694	694	339	367	399	364	346	363
WOEHR MUTUAL WATER COMPANY	374	465	625	488	423	423	475	475	475	475	0	0	0	0	0	0	0
YAHIKU, PAUL	50	95	51	51	51	51	60	60	60	60	0	0	0	0	0	0	0
YUCAIPA VALLEY WATER DISTRICT							0	0	0	0	220	154	5	162	110	130	
<b>TOTALS FOR 795 WELLS</b>	189,982	173,832	180,762	174,828	157,454	157,454	175,372	175,372	175,372	175,372	164,993	160,984	129,928	117,382	157,096	146,077	

TOTAL VERIFIED  
 PRODUCTION ALL  
 FACILITIES 25  
 ACRE-FEET PER  
 YEAR OR LARGER

164,864 160,848 129,792 117,182 156,905 122,482

TABLE NO. 4

LYTLE CREEK VERIFICATION OF EXTRACTIONS FOR  
CALENDAR YEARS 1959-1963 & 2013-2017

TABLE NO. 4

LYTLE CREEK  
VERIFICATIONS OF EXTRACTIONS  
FOR CALENDAR YEAR 1959

LINE NO.	LOCATION OF MEASUREMENT	JAN	FEB	MAR	APR	MAY	JUN	JUL	AUG	SEP	OCT	NOV	DEC	TOTAL	REMARKS
1	WEIR NO. 1	1,337	1,043	1,406	1,085	1,026	948	797	732	875	910	847	873	11,879	SEE NOTE 1
2	WEIR NO. 2	0	0	0	0	0	0	0	0	0	0	0	0	0	SEE NOTE 2
3	WEIR NO. 3	292	235	575	323	307	241	200	188	150	182	137	123	2,953	SEE NOTE 3
4	TOTAL OF WEIRS NOS. 1, 2 & 3	1,629	1,278	1,981	1,408	1,333	1,189	997	920	1,025	1,092	984	996	14,832	LINE 1 + 2 + 3
5	DEDUCT STREAM RETURN OVER 20 WEIR	8	3	0	0	0	0	0	0	0	0	0	0	11	SEE NOTE 4
6	TOTAL CALCULATED FLOW TO LOWER POWERHOUSE LINE 8 - LINE 6	1,621	1,275	1,981	1,408	1,333	1,189	997	920	1,025	1,092	984	996	14,821	LINE 4 - 5
7	ANNUAL PERCENT DIFFERENCE ----- X 100													-1.19 %	SEE NOTE 5
8	MEASURED FLOW TO LOWER POWERHOUSE LINE 8	1,623	1,253	1,955	1,374	1,342	1,174	991	906	1,028	1,069	954	978	14,647	SEE NOTE 6
9	DEDUCT MILLER NARROWS WELLS														
10	WELL NO. 1 SDWR RECORDATION NO. 3600588	0	0	0	0	0	0	0	0	0	0	0	0	0	SEE NOTE 7
11	WELL NO. 2 SDWR RECORDATION NO. 3600590	0	0	0	0	141	333	341	340	268	266	259	237	2,185	SEE NOTE 7
12	TOTAL PUMPED WATER	0	0	0	0	141	333	341	340	268	266	259	237	2,185	LINE 9 + 10
13	STREAM FLOW DIVERTED FROM LYTLE CREEK	1,623	1,253	1,955	1,374	1,201	841	650	566	760	803	695	741	12,462	LINE 8 - 11
14	DEDUCT FLOW RETURNED TO STREAM BELOW LOWER POWERHOUSE	400	411	326	19	0	0	0	0	172	35	6	95	1,464	SEE NOTE 8
15	TOTAL STREAM DIVERSION AT LOWER POWERHOUSE	1,223	842	1,629	1,355	1,201	841	650	566	588	768	689	646	10,998	LINE 12 - 13
16	BREED LINE CALCULATION														
17	WEIR NO. 4 LESS WATER PUMPED BY FONTANA UNION WELL NO. 27 SDWR RECORDATION NO. 3600582	80	141	91	112	112	101	102	95	79	83	84	73	1,153	SEE NOTE 9
18	TOTAL STREAM DIVERSION AT FONTANA UNION INTAKE TO BREED LINE	39	19	65	81	84	75	69	62	46	46	41	25	652	SEE NOTE 10
19	TOTAL LYTLE CREEK STREAM DIVERSION AS VERIFIED	41	122	26	31	28	26	33	33	33	37	43	48	501	LINE 15 - 16
20	TOTAL LYTLE CREEK STREAM DIVERSION AS VERIFIED	1,264	964	1,655	1,386	1,229	867	683	599	621	805	732	694	11,499	LINE 14 + 17

NOTES

- WEIR NO. 1 MEASURES SOUTHERN CALIFORNIA EDISON CONDUIT NEAR FONTANA (USGS)
  - WEIR NO. 2 MEASURES INFILTRATION LINE WATER TO FONTANA UNION INTAKE (USGS)
  - WEIR NO. 3 MEASURES EITHER STREAM DIVERSION OR INFILTRATION WATER (USGS)
  - 20 FOOT WEIR MEASURES FLOW RETURNED TO STREAM AT INTAKE (FONTANA UNION)
  - ANNUAL PERCENTAGE OF DIFFERENCE BETWEEN MEASURED & CALCULATED FLOW AT LOWER POWERHOUSE
  - MEASURED FLOW AT LOWER POWERHOUSE (USGS) ASSUMED TO BE CORRECT
- NOTES
- WATER EXTRACTED BY FONTANA UNION WATER COMPANY MILLER NARROWS WELLS AND DISCHARGED TO EDISON CONDUIT (FONTANA UNION).
  - WATER RETURNED TO STREAM FROM AFTERBAY AT LOWER POWERHOUSE (FONTANA UNION)
  - WEIR NO. 4 MEASURES FLOW TO BREED LINE AT INTAKE (USGS).
  - FONTANA UNION WATER COMPANY WELL TO BREED LINE (FONTANA UNION)



TABLE NO. 4

LYTLE CREEK  
VERIFICATIONS OF EXTRACTIONS  
FOR CALENDAR YEAR 1960

LINE NO.	LOCATION OF MEASUREMENT	JAN	FEB	MAR	APR	MAY	JUN	JUL	AUG	SEP	OCT	NOV	DEC	TOTAL	REMARKS
1	WEIR NO. 1	989	1,007	956	772	855	591	497	456	432	520	666	704	8,445	SEE NOTE 1
2	WEIR NO. 2	0	0	0	0	0	0	0	0	0	0	0	0	0	SEE NOTE 2
3	WEIR NO. 3	118	125	141	113	136	146	152	135	125	112	78	145	1,526	SEE NOTE 3
4	TOTAL OF WEIRS NOS. 1, 2 & 3	1,107	1,132	1,097	885	991	737	649	591	557	632	744	849	9,971	LINE 1 + 2 + 3
5	DEDUCT STREAM RETURN OVER 20' WEIR	0	0	1	0	0	0	0	0	0	0	1	0	2	SEE NOTE 4
6	TOTAL CALCULATED FLOW TO LOWER POWERHOUSE LINE 8 - LINE 6	1,107	1,132	1,096	885	991	737	649	591	557	632	743	849	9,969	LINE 4 - 5
7	ANNUAL PERCENT DIFFERENCE ----- X 100													1.23 %	SEE NOTE 5
8	MEASURED FLOW TO LOWER POWERHOUSE LINE 8	1,106	1,127	1,119	910	1,000	738	649	602	566	647	760	869	10,093	SEE NOTE 6
<b>DUCT MILLER NARROWS WELLS</b>															
9	WELL NO. 1 SDWR RECORDATION NO. 3600588	0	0	0	0	0	0	0	0	0	0	0	0	0	SEE NOTE 7
10	WELL NO. 2 SDWR RECORDATION NO. 3600590	186	213	280	244	302	293	302	299	291	302	159	274	3,145	SEE NOTE 7
11	TOTAL PUMPED WATER	186	213	280	244	302	293	302	299	291	302	159	274	3,145	LINE 9 + 10
12	STREAM FLOW DIVERTED FROM LYTLE CREEK	920	914	839	666	698	445	347	303	275	345	601	595	6,948	LINE 8 - 11
13	DEDUCT FLOW RETURNED TO STREAM BELOW LOWER POWERHOUSE	144	160	45	63	0	0	0	0	0	36	304	9	761	SEE NOTE 8
14	TOTAL STREAM DIVERSION AT LOWER POWERHOUSE	776	754	794	603	698	445	347	303	275	309	297	586	6,187	LINE 12 - 13
<b>BREED LINE CALCULATION</b>															
15	WEIR NO. 4	82	76	37	61	36	62	75	52	47	54	101	42	725	SEE NOTE 9
16	LESS WATER PUMPED BY FONTANA UNION WELL NO. 27 SDWR														
17	RECORDATION NO. 3600582	33	19	0	0	0	30	41	22	16	16	13	14	204	SEE NOTE 10
18	TOTAL LYTLE CREEK STREAM DIVERSION AS VERIFIED	49	57	37	61	36	32	34	30	31	38	88	28	521	LINE 15 - 16
19	TOTAL LYTLE CREEK STREAM DIVERSION AS VERIFIED	825	811	831	664	734	477	381	333	306	347	385	614	6,708	LINE 14 + 17

NOTES

- WEIR NO. 1 MEASURES SOUTHERN CALIFORNIA EDISON CONDUIT NEAR FONTANA (USGS)
- WEIR NO. 2 MEASURES INFILTRATION LINE WATER TO FONTANA UNION INTAKE (USGS)
- WEIR NO. 3 MEASURES EITHER STREAM DIVERSION OR INFILTRATION WATER (USGS)
- 20 FOOT WEIR MEASURES FLOW RETURNED TO STREAM AT INTAKE (FONTANA UNION)
- ANNUAL PERCENTAGE OF DIFFERENCE BETWEEN MEASURED & CALCULATED FLOW AT LOWER POWERHOUSE
- MEASURED FLOW AT LOWER POWERHOUSE (USGS) ASSUMED TO BE CORRECT

NOTES

- WATER EXTRACTED BY FONTANA UNION WATER COMPANY MILLER NARROWS WELLS AND DISCHARGED TO EDISON CONDUIT (FONTANA UNION).
- WATER RETURNED TO STREAM FROM AFTERBAY AT LOWER POWERHOUSE (FONTANA UNION)
- WEIR NO. 4 MEASURES FLOW TO BREED LINE AT INTAKE (USGS).
- FONTANA UNION WATER COMPANY WELL TO BREED LINE (FONTANA UNION)

TABLE NO. 4

LYTLE CREEK  
VERIFICATIONS OF EXTRACTIONS  
FOR CALENDAR YEAR 1961

LINE NO.	LOCATION OF MEASUREMENT	JAN	FEB	MAR	APR	MAY	JUN	JUL	AUG	SEP	OCT	NOV	DEC	TOTAL	REMARKS
1	WEIR NO. 1	634	624	658	551	505	442	378	372	366	362	418	626	5,936	SEE NOTE 1
2	WEIR NO. 2	0	0	0	0	0	0	0	0	0	0	0	0	0	SEE NOTE 2
3	WEIR NO. 3	117	115	130	114	117	108	109	93	86	70	48	110	1,217	SEE NOTE 3
4	TOTAL OF WEIRS NOS. 1, 2 & 3	751	739	788	665	622	550	487	465	452	432	466	736	7,153	LINE 1 + 2 + 3
5	DEDUCT STREAM RETURN OVER 20 WEIR	2	0	0	0	0	0	0	0	0	0	0	3	5	SEE NOTE 4
6	TOTAL CALCULATED FLOW TO LOWER POWERHOUSE LINE 8 - LINE 6	749	739	788	665	622	550	487	465	452	432	466	733	7,148	LINE 4 - 5
7	ANNUAL PERCENT DIFFERENCE ----- X 100 LINE 8													2.52 %	SEE NOTE 5
8	MEASURED FLOW TO LOWER POWERHOUSE	752	762	813	700	637	544	488	480	472	431	469	785	7,333	SEE NOTE 6
	<u>DEDUCT MILLER NARROWS WELLS</u>														
9	WELL NO. 1 SDWR RECORDATION NO. 3600588	0	0	0	0	0	0	0	0	0	0	0	0	0	SEE NOTE 7
10	WELL NO. 2 SDWR RECORDATION NO. 3600590	220	231	265	253	262	253	262	259	250	261	233	257	3,006	SEE NOTE 7
11	TOTAL PUMPED WATER	220	231	265	253	262	253	262	259	250	261	233	257	3,006	LINE 9 + 10
12	STREAM FLOW DIVERTED FROM LYTLE CREEK	532	531	548	447	375	291	226	221	222	170	236	528	4,327	LINE 8 - 11
13	DEDUCT FLOW RETURNED TO STREAM BELOW LOWER POWERHOUSE	89	32	22	6	3	0	0	0	0	0	78	82	312	SEE NOTE 8
14	TOTAL STREAM DIVERSION AT LOWER POWERHOUSE	443	499	526	441	372	291	226	221	222	170	158	446	4,015	LINE 12 - 13
	<u>BREED LINE CALCULATION</u>														
15	WEIR NO. 4	65	35	31	32	35	32	32	33	31	32	45	68	471	SEE NOTE 9
16	LESS WATER PUMPED BY FONTANA UNION WELL NO. 27 SDWR														
17	RECORDATION NO. 3600582	13	1	1	3	4	6	8	6	3	4	3	6	58	SEE NOTE 10
	TOTAL STREAM DIVERSION AT FONTANA UNION INTAKE TO BREED LINE	52	34	30	29	31	26	24	27	28	28	42	62	413	LINE 15 - 16
18	TOTAL LYTLE CREEK STREAM DIVERSION AS VERIFIED	495	533	556	470	403	317	250	248	250	198	200	508	4,428	LINE 14 + 17

NOTES

- WEIR NO. 1 MEASURES SOUTHERN CALIFORNIA EDISON CONDUIT NEAR FONTANA (USGS)
  - WEIR NO. 2 MEASURES INFILTRATION LINE WATER TO FONTANA UNION INTAKE (USGS)
  - WEIR NO. 3 MEASURES EITHER STREAM DIVERSION OR INFILTRATION WATER (USGS)
  - 20 FOOT WEIR MEASURES FLOW RETURNED TO STREAM AT INTAKE (FONTANA UNION)
  - ANNUAL PERCENTAGE OF DIFFERENCE BETWEEN MEASURED & CALCULATED FLOW AT LOWER POWERHOUSE
  - MEASURED FLOW AT LOWER POWERHOUSE (USGS) ASSUMED TO BE CORRECT
- NOTES
- WATER EXTRACTED BY FONTANA UNION WATER COMPANY MILLER NARROWS WELLS AND DISCHARGED TO EDISON CONDUIT (FONTANA UNION).
  - WATER RETURNED TO STREAM FROM AFTERBAY AT LOWER POWERHOUSE (FONTANA UNION)
  - WEIR NO. 4 MEASURES FLOW TO BREED LINE AT INTAKE (USGS).
  - FONTANA UNION WATER COMPANY WELL TO BREED LINE (FONTANA UNION)

TABLE NO. 4

LYTLE CREEK  
VERIFICATIONS OF EXTRACTIONS  
FOR CALENDAR YEAR 1962

LINE NO.	LOCATION OF MEASUREMENT	JAN	FEB	MAR	APR	MAY	JUN	JUL	AUG	SEP	OCT	NOV	DEC	TOTAL	REMARKS
1	WEIR NO. 1	698	721	1,448	1,359	966	847	738	636	738	1,289	1,327	1,254	12,021	SEE NOTE 1
2	WEIR NO. 2	0	196	403	0	0	0	0	0	0	0	0	0	599	SEE NOTE 2
3	WEIR NO. 3	177	335	526	477	327	290	238	230	208	196	183	174	3,361	SEE NOTE 3
4	TOTAL OF WEIRS NOS. 1, 2 & 3	875	1,252	2,377	1,836	1,293	1,137	976	866	946	1,485	1,510	1,428	15,981	LINE 1 + 2 + 3
5	DEDUCT STREAM RETURN OVER 20 WEIR	0	69	72	0	0	0	0	0	0	0	0	0	141	SEE NOTE 4
6	TOTAL CALCULATED FLOW TO LOWER POWERHOUSE LINE 8 - LINE 6	875	1,183	2,305	1,836	1,293	1,137	976	866	946	1,485	1,510	1,428	15,840	LINE 4 - 5
7	ANNUAL PERCENT DIFFERENCE ----- X 100													-0.96 %	SEE NOTE 5
8	MEASURED FLOW TO LOWER POWERHOUSE LINE 8	894	1,187	2,386	1,827	1,291	1,113	978	845	904	1,450	1,454	1,361	15,690	SEE NOTE 6
9	DEDUCT MILLER NARROWS WELLS														
10	WELL NO. 1 SDWR RECORDATION NO. 3600588	0	0	0	0	0	0	0	0	0	0	0	0	0	SEE NOTE 7
11	WELL NO. 2 SDWR RECORDATION NO. 3600590	293	81	0	0	0	232	308	310	299	303	294	301	2,421	SEE NOTE 7
12	TOTAL PUMPED WATER	293	81	0	0	0	232	308	310	299	303	294	301	2,421	LINE 9 + 10
13	STREAM FLOW DIVERTED FROM LYTLE CREEK	601	1,106	2,386	1,827	1,291	881	670	535	605	1,147	1,160	1,060	13,269	LINE 8 - 11
14	DEDUCT FLOW RETURNED TO STREAM BELOW LOWER POWERHOUSE	49	515	809	616	20	0	0	0	0	31	0	0	2,040	SEE NOTE 8
15	TOTAL STREAM DIVERSION AT LOWER POWERHOUSE	552	591	1,577	1,211	1,271	881	670	535	605	1,116	1,160	1,060	11,229	LINE 12 - 13
16	BREED LINE CALCULATION														
17	WEIR NO. 4 LESS WATER PUMPED BY FONTANA UNION WELL NO. 27 SDWR RECORDATION NO. 3600582	41	143	40	101	81	77	77	73	65	59	43	32	832	SEE NOTE 9
18	TOTAL STREAM DIVERSION AT FONTANA UNION INTAKE TO BREED LINE	2	8	3	59	42	40	38	34	28	33	18	1	306	SEE NOTE 10
19	WEIR NO. 5	39	135	37	42	39	37	39	39	37	26	25	31	526	LINE 15 - 16
20	TOTAL LYTLE CREEK STREAM DIVERSION AS VERIFIED	591	726	1,614	1,253	1,310	918	709	574	642	1,142	1,185	1,091	11,755	LINE 14 + 17

NOTES

- WEIR NO. 1 MEASURES SOUTHERN CALIFORNIA EDISON CONDUIT NEAR FONTANA (USGS)
  - WEIR NO. 2 MEASURES INFILTRATION LINE WATER TO FONTANA UNION INTAKE (USGS)
  - WEIR NO. 3 MEASURES EITHER STREAM DIVERSION OR INFILTRATION WATER (USGS)
  - 20 FOOT WEIR MEASURES FLOW RETURNED TO STREAM AT INTAKE (FONTANA UNION)
  - ANNUAL PERCENTAGE OF DIFFERENCE BETWEEN MEASURED & CALCULATED FLOW AT LOWER POWERHOUSE
  - MEASURED FLOW AT LOWER POWERHOUSE (USGS) ASSUMED TO BE CORRECT
- NOTES
- WATER EXTRACTED BY FONTANA UNION WATER COMPANY MILLER NARROWS WELLS AND DISCHARGED TO EDISON CONDUIT (FONTANA UNION).
  - WATER RETURNED TO STREAM FROM AFTERBAY AT LOWER POWERHOUSE (FONTANA UNION)
  - WEIR NO. 4 MEASURES FLOW TO BREED LINE AT INTAKE (USGS).
  - FONTANA UNION WATER COMPANY WELL TO BREED LINE (FONTANA UNION)

TABLE NO. 4

LYTLE CREEK  
VERIFICATIONS OF EXTRACTIONS  
FOR CALENDAR YEAR 1963

LINE NO.	LOCATION OF MEASUREMENT	JAN	FEB	MAR	APR	MAY	JUN	JUL	AUG	SEP	OCT	NOV	DEC	TOTAL	REMARKS
1	WEIR NO. 1	1,174	947	1,095	944	918	718	574	528	521	660	616	726	9,421	SEE NOTE 1
2	WEIR NO. 2	0	0	0	0	0	0	0	0	0	0	0	0	0	SEE NOTE 2
3	WEIR NO. 3	155	145	223	194	196	154	154	139	75	73	68	74	1,650	SEE NOTE 3
4	TOTAL OF WEIRS NOS. 1, 2 & 3	1,329	1,092	1,318	1,138	1,114	872	728	667	596	733	684	800	11,071	LINE 1 + 2 + 3
5	DEDUCT STREAM RETURN OVER 20' WEIR	0	0	0	0	0	0	0	0	0	0	4	0	4	SEE NOTE 4
6	TOTAL CALCULATED FLOW TO LOWER POWERHOUSE LINE 8 - LINE 6	1,329	1,092	1,318	1,138	1,114	872	728	667	596	733	680	800	11,067	LINE 4 - 5
7	ANNUAL PERCENT DIFFERENCE ----- X 100													0.49 %	SEE NOTE 5
8	MEASURED FLOW TO LOWER POWERHOUSE LINE 8	1,246	1,038	1,273	1,121	1,109	881	742	688	615	803	725	881	11,122	SEE NOTE 6
	DEDUCT MILLER NARROWS WELLS														
9	WELL NO. 1 SDWR RECORDATION NO. 3600588	0	0	0	0	0	0	0	0	0	0	0	0	0	SEE NOTE 7
10	WELL NO. 2 SDWR RECORDATION NO. 3600590	296	172	253	283	299	289	294	303	201	277	183	312	3,162	SEE NOTE 7
11	TOTAL PUMPED WATER	296	172	253	283	299	289	294	303	201	277	183	312	3,162	LINE 9 + 10
12	STREAM FLOW DIVERTED FROM LYTLE CREEK	950	866	1,020	838	810	592	448	385	414	526	542	569	7,960	LINE 8 - 11
13	DEDUCT FLOW RETURNED TO STREAM BELOW LOWER POWERHOUSE	11	100	51	64	10	0	16	0	219	36	112	2	621	SEE NOTE 8
14	TOTAL STREAM DIVERSION AT LOWER POWERHOUSE	939	766	969	774	800	592	432	385	195	490	430	567	7,339	LINE 12 - 13
	BREED LINE CALCULATION														
15	WEIR NO. 4	32	64	42	41	31	29	37	42	85	51	68	42	564	SEE NOTE 9
16	LESS WATER PUMPED BY FONTANA UNION WELL NO. 27 SDWR														
17	RECORDATION NO. 3600582	0	0	0	2	0	0	10	17	7	0	0	6	42	SEE NOTE 10
	TOTAL STREAM DIVERSION AT FONTANA UNION INTAKE TO BREED LINE	32	64	42	39	31	29	27	25	78	51	68	36	522	LINE 15 - 16
18	TOTAL LYTLE CREEK STREAM DIVERSION AS VERIFIED	971	830	1,011	813	831	621	459	410	273	541	498	603	7,861	LINE 14 + 17

NOTES

- WEIR NO. 1 MEASURES SOUTHERN CALIFORNIA EDISON CONDUIT NEAR FONTANA (USGS)
- WEIR NO. 2 MEASURES INFILTRATION LINE WATER TO FONTANA UNION INTAKE (USGS)
- WEIR NO. 3 MEASURES EITHER STREAM DIVERSION OR INFILTRATION WATER (USGS)
- 20 FOOT WEIR MEASURES FLOW RETURNED TO STREAM AT INTAKE (FONTANA UNION)
- ANNUAL PERCENTAGE OF DIFFERENCE BETWEEN MEASURED & CALCULATED FLOW AT LOWER POWERHOUSE
- MEASURED FLOW AT LOWER POWERHOUSE (USGS) ASSUMED TO BE CORRECT

NOTES

- WATER EXTRACTED BY FONTANA UNION WATER COMPANY MILLER NARROWS WELLS AND DISCHARGED TO EDISON CONDUIT (FONTANA UNION).
- WATER RETURNED TO STREAM FROM AFTERBAY AT LOWER POWERHOUSE (FONTANA UNION)
- WEIR NO. 4 MEASURES FLOW TO BREED LINE AT INTAKE (USGS).
- FONTANA UNION WATER COMPANY WELL TO BREED LINE (FONTANA UNION)

TABLE NO. 4

LYTLE CREEK  
VERIFICATIONS OF EXTRACTIONS  
FOR CALENDAR YEAR 2013  
In Acre Feet

LINE NO.	LOCATION OF MEASUREMENT	JAN	FEB	MAR	APR	MAY	JUN	JUL	AUG	SEP	OCT	NOV	DEC	TOTAL	REMARKS
1	WEIR NO. 1 [11060900]	553	655	582	483	420	319	274	251	221	124	267	316	4,465	SEE NOTE 1
2	WEIR NO. 2 [11062399]	1	4	0	0	0	0	0	0	0	0	0	0	5	SEE NOTE 2
2a	WEIR NO. 3 [11062400]	2	18	4	0	0	0	0	0	0	0	0	0	24	SEE NOTE 2
2b	WEIR No. 2 and No. 3 [11062402]													0	Weir 2 & 3 combined during WY 2006
3	INFILTRATION LINE METER [11061000]	236	200	212	192	193	173	178	161	149	184	226	201	2,305	SEE NOTE 3
4	TOTAL OF WEIRS NOS. 1, 2 & 3 and INFILTRATION	792	877	798	675	613	492	452	412	370	308	493	517	6,799	LINE 1+2+2a+3
5	DEDUCT STREAM RETURN OVER 20' WEIR [11062450]	0	0	0	0	0	0	5	0	0	0	0	0	5	SEE NOTE 4
6	TOTAL CALCULATED FLOW TO LOWER POWERHOUSE	792	877	798	675	613	492	447	412	370	308	493	517	6,794	LINE 4-5
7	ANNUAL PERCENT DIFFERENCE ----- X 100													-0.59 %	SEE NOTE 5
8	MEASURED FLOW TO LOWER POWERHOUSE [11062700]	737	829	748	656	599	499	461	436	390	334	519	546	6,754	SEE NOTE 6
DEDUCT MILLER NARROWS WELLS															
9	WELL NO. 1 RECORDATION NO. 3600588 [FC in 1981]														SEE NOTE 7
10	WELL NO. 2 RECORDATION NO. 3600590 [FC in 1986]														SEE NOTE 7
11	TOTAL PUMPED WATER														LINE 9+10
12	STREAM FLOW DIVERTED FROM LYTLE CRK TO LOWER POWERHOUSE	737	829	748	656	599	499	461	436	390	334	519	546	6,754	LINE 8-11
DEDUCT FLOW RETURNED TO STREAM BELOW LOWER POWERHOUSE															
13	RETURN FLOW FROM AFTERBAY [11062800]	175	130	16	33	9	89	66	78	17	59	24	7	702	SEE NOTE 8
14	RETURN FLOW FROM W/SBOWD DIVISION BOX														SEE NOTE 11
15	TOTAL RETURN FLOW BELOW LOWER POWERHOUSE	175	130	16	33	9	89	66	78	17	59	24	7	702	LINE 13+14
16	NET STREAM FLOW DIVERSION AT LOWER POWERHOUSE	562	699	732	623	590	410	395	358	373	275	495	539	6,052	LINE 12-15
BREED LINE CALCULATION															
17	WEIR NO. 4														SEE NOTE 9
18	LESS WATER PUMPED BY FONTANA UNION WELL NO. 27														SEE NOTE 10
19	RECORDATION NO. 3600582														SEE NOTE 10
	NET LYTLE CREEK STREAM FLOW AT FONTANA UNION INTAKE TO BREED LINE														LINE 17-18
20	TOTAL LYTLE CREEK STREAM FLOW DIVERSION AS VERIFIED	562	699	732	623	590	410	395	358	373	275	495	539	6,052	LINE 16+19

NOTES

- WEIR NO. 1 MEASURES SOUTHERN CALIFORNIA EDISON CONDUIT NEAR FONTANA (USGS)
- WEIR NO. 2 AND WEIR NO. 3 MEASURE STREAM DIVERSIONS (USGS)
- INFILTRATION LINE IS EQUIPPED WITH A FLOW METER
- 20 FOOT WEIR MEASURES FLOW RETURNED TO STREAM AT INTAKE (USGS)
- ANNUAL PERCENTAGE OF DIFFERENCE BETWEEN MEASURED & CALCULATED FLOW AT LOWER POWERHOUSE
- MEASURED FLOW AT LOWER POWERHOUSE (USGS) ASSUMED TO BE CORRECT
- WATER EXTRACTED BY FONTANA UNION WATER COMPANY MILLER NARROWS WELLS AND DISCHARGED TO EDISON CONDUIT (FONTANA UNION).
- WATER RETURNED TO STREAM FROM AFTERBAY AT LOWER POWERHOUSE FONTANA UNION (USGS)
- FONTANA UNION WATER COMPANY WELL TO BREED LINE (USGS).
- FONTANA UNION WATER COMPANY WELL TO BREED LINE (FONTANA UNION) WATER RETURNED TO STREAM FROM WEST SAN BERNARDINO COUNTY WATER DISTRICT DIVISION BOX (WEST VALLEY COUNTY WD)
- RECORD DISCONTINUED. WEIR NO. 4 RECEIVES FUWVC WELL NO. 27 PRODUCTION ONLY.

TABLE NO. 4  
LYTLE CREEK  
VERIFICATIONS OF EXTRACTIONS  
FOR CALENDAR YEAR 2014  
In Acre Feet

LINE NO.	LOCATION OF MEASUREMENT	JAN	FEB	MAR	APR	MAY	JUN	JUL	AUG	SEP	OCT	NOV	DEC	TOTAL	REMARKS
1	WEIR NO. 1 [110609000]	309	269	300	366	247	149	119	121	170	176	178	207	2,611	SEE NOTE 1
2	WEIR NO. 2 [11062399]	0	0	1	1	0	0	0	0	0	0	0	4	6	SEE NOTE 2
2a	WEIR NO. 3 [11062400]	0	0	2	2	0	0	0	0	0	0	0	6	10	SEE NOTE 2
2b	WEIR No. 2 and No. 3 [11062402]													0	Weir 2 & 3 combined during WY 2006
3	INFILTRATION LINE METER [11061000]	185	165	225	177	175	171	171	150	127	119	119	198	1,982	SEE NOTE 3
4	TOTAL OF WEIRS NOS. 1, 2 & 3 and INFILTRATION	494	434	528	546	422	320	290	271	297	295	297	415	4,609	SEE NOTE 3+2a+3
5	DEDUCT STREAM RETURN OVER 20' WEIR [11062450]	0	0	1	0	0	0	0	0	0	0	0	0	1	SEE NOTE 4
6	TOTAL CALCULATED FLOW TO LOWER POWERHOUSE	494	434	527	546	422	320	290	271	297	295	297	415	4,608	SEE NOTE 4
7	ANNUAL PERCENT DIFFERENCE ..... X 100													7.99 %	SEE NOTE 5
8	MEASURED FLOW TO LOWER POWERHOUSE [11062700]	513	444	575	560	437	348	319	304	380	348	350	430	5,008	SEE NOTE 6
DEDUCT MILLER NARROWS WELLS															
9	WELL NO. 1 RECORDATION NO. 3600588 [FC in 1981]														SEE NOTE 7
10	WELL NO. 2 RECORDATION NO. 3600590 [FC in 1986]														SEE NOTE 7
11	TOTAL PUMPED WATER														LINE 9+10
12	STREAM FLOW DIVERTED FROM LYTLE CRK TO LOWER POWERHOUSE	513	444	575	560	437	348	319	304	380	348	350	430	5,008	LINE 8-11
DEDUCT FLOW RETURNED TO STREAM BELOW LOWER POWERHOUSE															
13	RETURN FLOW FROM AFTERBAY [11062800]	9	26	121	27	12	9	9	54	3	4	11	249	534	SEE NOTE 8
14	RETURN FLOW FROM W/SBOWD DIVISION BOX														SEE NOTE 11
15	TOTAL RETURN FLOW BELOW LOWER POWERHOUSE	9	26	121	27	12	9	9	54	3	4	11	249	534	LINE 13+14
16	NET STREAM FLOW DIVERSION AT LOWER POWERHOUSE	504	418	454	533	425	339	310	250	377	344	339	181	4,474	LINE 12-15
BREED LINE CALCULATION															
17	WEIR NO. 4														SEE NOTE 9
18	LESS WATER PUMPED BY FONTANA UNION WELL NO. 27														SEE NOTE 10
19	RECORDATION NO. 3600582														SEE NOTE 10
19	NET LYTLE CREEK STREAM FLOW AT FONTANA UNION INTAKE TO BREED LINE														LINE 17-18
20	TOTAL LYTLE CREEK STREAM FLOW DIVERSION AS VERIFIED	504	418	454	533	425	339	310	250	377	344	339	181	4,474	LINE 16+19

Record discontinued. WEIR NO. 4 receives FUWC WELL NO. 27 production only.

NOTES

7 WATER EXTRACTED BY FONTANA UNION WATER COMPANY MILLER NARROWS WELLS AND DISCHARGED TO EDISON CONDUIT (FONTANA UNION).

8 WATER RETURNED TO STREAM FROM AFTERBAY AT LOWER POWERHOUSE FONTANA UNION (USGS)

9 FONTANA UNION (USGS)

10 WEIR NO. 4 MEASURES FLOW TO BREED LINE AT INTAKE (USGS).

11 FONTANA UNION WATER COMPANY WELL TO BREED LINE (FONTANA UNION) WATER RETURNED TO STREAM FROM WEST SAN BERNARDINO COUNTY WATER DISTRICT DIVISION BOX (WEST VALLEY COUNTY WD)

TABLE NO. 4  
LYTLE CREEK  
VERIFICATIONS OF EXTRACTIONS  
FOR CALENDAR YEAR 2015  
In Acre Feet

LINE NO.	LOCATION OF MEASUREMENT	JAN	FEB	MAR	APR	MAY	JUN	JUL	AUG	SEP	OCT	NOV	DEC	TOTAL	REMARKS
1	WEIR NO. 1 [110609000]	320	270	310	194	175	104	85	151	131	165	193	202	2,300	SEE NOTE 1
2	WEIR NO. 2 [11062399]	0	0	0	0	0	31	26	0	0	0	0	0	57	SEE NOTE 2
2a	WEIR NO. 3 [11062400]	0	0	0	0	0	33	28	0	0	0	0	0	61	SEE NOTE 2
2b	WEIR No. 2 and No. 3 [11062402]													0	Weir 2 & 3 combined during WY 2006
3	INFILTRATION LINE METER [11061000]	208	172	202	188	183	177	164	133	117	102	102	133	1,881	SEE NOTE 3
4	TOTAL OF WEIRS NOS. 1, 2 & 3 and INFILTRATION	528	442	512	382	422	335	249	284	248	267	295	335	4,299	SEE NOTE 3
5	DEDUCT STREAM RETURN OVER 20' WEIR [11062450]	0	0	0	0	0	1	0	0	0	0	0	0	1	SEE NOTE 4
6	TOTAL CALCULATED FLOW TO LOWER POWERHOUSE	528	442	512	382	422	334	249	284	248	267	295	335	4,298	SEE NOTE 4
7	ANNUAL PERCENT DIFFERENCE													9.02 %	SEE NOTE 5
8	MEASURED FLOW TO LOWER POWERHOUSE [11062700]	486	445	535	377	433	348	307	366	340	339	361	387	4,724	SEE NOTE 6
9	DEDUCT MILLER NARROWS WELLS														
10	WELL NO. 1 RECORDATION NO. 3600588 [FC in 1981]														SEE NOTE 7
11	WELL NO. 2 RECORDATION NO. 3600590 [FC in 1986]														SEE NOTE 7
	TOTAL PUMPED WATER														LINE 9+10
12	STREAM FLOW DIVERTED FROM LYTLE CRK TO LOWER POWERHOUSE	486	445	535	377	433	348	307	366	340	339	361	387	4,724	LINE 8-11
13	DEDUCT FLOW RETURNED TO STREAM BELOW LOWER POWERHOUSE														
14	RETURN FLOW FROM AFTERBAY [11062800]	71	16	4	2	16	5	72	35	17	19	5	4	266	SEE NOTE 8
15	RETURN FLOW FROM W/SBOWD DIVISION BOX	71	16	4	2	16	5	72	35	17	19	5	4	266	SEE NOTE 11
16	TOTAL RETURN FLOW BELOW LOWER POWERHOUSE	415	429	531	375	417	343	235	331	323	320	356	383	4,458	LINE 13+14
17	NET STREAM FLOW DIVERSION AT LOWER POWERHOUSE														LINE 12-15
18	BREED LINE CALCULATION														
19	WEIR NO. 4														SEE NOTE 9
20	LESS WATER PUMPED BY FONTANA UNION WELL NO. 27														SEE NOTE 10
	RECORDATION NO. 3600582														SEE NOTE 10
	NET LYTLE CREEK STREAM FLOW AT FONTANA UNION INTAKE TO BREED LINE														LINE 17-18
21	TOTAL LYTLE CREEK STREAM FLOW DIVERSION AS VERIFIED	415	429	531	375	417	343	235	331	323	320	356	383	4,458	LINE 16+19
<b>NOTES</b>															
1	WEIR NO. 1 MEASURES SOUTHERN CALIFORNIA EDISON CONDUIT NEAR FONTANA (USGS)														
2	WEIR NO. 2 AND WEIR NO. 3 MEASURE STREAM DIVERSIONS (USGS)														
3	INFILTRATION LINE IS EQUIPPED WITH A FLOW METER														
4	20 FOOT WEIR MEASURES FLOW RETURNED TO STREAM AT INTAKE (USGS)														
5	ANNUAL PERCENTAGE OF DIFFERENCE BETWEEN MEASURED & CALCULATED FLOW AT LOWER POWERHOUSE														
6	MEASURED FLOW AT LOWER POWERHOUSE (USGS) ASSUMED TO BE CORRECT														
IN 2016 VERIFICATION WORK USGS DATA CHANGED FROM PROVISIONAL TO FINAL															

TABLE NO. 4  
LYTLE CREEK  
VERIFICATIONS OF EXTRACTIONS  
FOR CALENDAR YEAR 2016  
In Acre Feet

LINE NO.	LOCATION OF MEASUREMENT	JAN	FEB	MAR	APR	MAY	JUN	JUL	AUG	SEP	OCT	NOV	DEC	TOTAL	REMARKS
1	WEIR NO. 1 [110609000]	205	163	266	231	162	92	51	5	16	47	78	91	1,407	SEE NOTE 1
2	WEIR NO. 2 [11062399]	11	35	1	0	0	0	0	0	0	0	0	0	47	SEE NOTE 2
2a	WEIR NO. 3 [11062400]	10	33	1	0	0	0	0	0	0	0	0	0	44	SEE NOTE 2
2b	WEIR No. 2 and No. 3 [11062402]													0	Weir 2 & 3 combined during WY 2006
3	INFILTRATION LINE METER [11061000]	182	251	291	255	244	221	211	202	194	185	179	230	2,645	SEE NOTE 3
4	TOTAL OF WEIRS NOS. 1, 2 & 3 and INFILTRATION	408	482	559	486	406	313	262	207	210	232	257	321	4,143	LINE 1+2+2a+3
5	DEDUCT STREAM RETURN OVER 20' WEIR [11062450]	0	0	0	0	0	0	0	0	0	0	0	0	0	SEE NOTE 4
6	TOTAL CALCULATED FLOW TO LOWER POWERHOUSE	408	482	559	486	406	313	262	207	210	232	257	321	4,143	LINE 4-5
7	ANNUAL PERCENT DIFFERENCE ----- X 100													5.41 %	SEE NOTE 5
8	MEASURED FLOW TO LOWER POWERHOUSE [11062700]	453	531	592	501	424	330	274	220	215	244	266	330	4,380	SEE NOTE 6
DEDUCT MILLER NARROWS WELLS															
9	WELL NO. 1 RECORDATION NO. 3600588 [FC in 1981]	File closed in 1981													
10	WELL NO. 2 RECORDATION NO. 3600590 [FC in 1986]	File closed in 1986													
11	TOTAL PUMPED WATER														
12	STREAM FLOW DIVERTED FROM LYTLE CRK TO LOWER POWERHOUSE	453	531	592	501	424	330	274	220	215	244	266	330	4,380	LINE 8-11
DEDUCT FLOW RETURNED TO STREAM BELOW LOWER POWERHOUSE															
13	RETURN FLOW FROM AFTERBAY [11062800]	55	144	120	5	20	5	0	0	0	2	24	87	462	SEE NOTE 8
14	RETURN FLOW FROM W/SBOWD DIVISION BOX														SEE NOTE 11
15	TOTAL RETURN FLOW BELOW LOWER POWERHOUSE	55	144	120	5	20	5	0	0	0	2	24	87	462	LINE 13+14
16	NET STREAM FLOW DIVERSION AT LOWER POWERHOUSE	398	387	472	496	404	325	274	220	215	242	242	243	3,918	LINE 12-15
BREED LINE CALCULATION															
17	WEIR NO. 4	Record discontinued. WEIR NO. 4 receives FUWC WELL NO. 27 production only.													
18	LESS WATER PUMPED BY FONTANA UNION WELL NO. 27														
19	RECORDATION NO. 3600582														
19	NET LYTLE CREEK STREAM FLOW AT FONTANA UNION INTAKE TO BREED LINE														
20	TOTAL LYTLE CREEK STREAM FLOW DIVERSION AS VERIFIED	398	387	472	496	404	325	274	220	215	242	242	243	3,918	LINE 16+19

NOTES

1 WEIR NO. 1 MEASURES SOUTHERN CALIFORNIA EDISON CONDUIT NEAR FONTANA (USGS)

2 WEIR NO. 2 AND WEIR NO. 3 MEASURE STREAM DIVERSIONS (USGS)

3 INFILTRATION LINE IS EQUIPPED WITH A FLOW METER

4 20 FOOT WEIR MEASURES FLOW RETURNED TO STREAM AT INTAKE (USGS)

5 ANNUAL PERCENTAGE OF DIFFERENCE BETWEEN MEASURED & CALCULATED FLOW AT LOWER POWERHOUSE

6 MEASURED FLOW AT LOWER POWERHOUSE (USGS) ASSUMED TO BE CORRECT

7 WATER EXTRACTED BY FONTANA UNION WATER COMPANY MILLER NARROWS WELLS AND DISCHARGED TO EDISON CONDUIT (FONTANA UNION).

8 WATER RETURNED TO STREAM FROM AFTERBAY AT LOWER POWERHOUSE FONTANA UNION (USGS)

9 WEIR NO. 4 MEASURES FLOW TO BREED LINE AT INTAKE (USGS).

10 FONTANA UNION WATER COMPANY WELL TO BREED LINE (FONTANA UNION)

11 WATER RETURNED TO STREAM FROM WEST SAN BERNARDINO COUNTY WATER DISTRICT DIVISION BOX (WEST VALLEY COUNTY WD)

IN 2017 VERIFICATION WORK USGS DATA CHANGED FROM PROVISIONAL TO FINAL



TABLE NO. 4

LYTLE CREEK  
VERIFICATIONS OF EXTRACTIONS  
FOR CALENDAR YEAR 2017  
In Acre Feet

LINE NO.	LOCATION OF MEASUREMENT	JAN	FEB	MAR	APR	MAY	JUN	JUL	AUG	SEP	OCT	NOV	DEC	TOTAL	REMARKS
1	WEIR NO. 1 [11060900]	80	329	956	867	694	477	350	335	295	0	20	694	5,097	SEE NOTE 1
2	WEIR NO. 2 [11062399]	0	0	14	39	0	0	0	0	0	0	0	0	53	SEE NOTE 2
2a	WEIR NO. 3 [11062400]	0	0	13	35	0	0	0	0	0	0	0	0	48	SEE NOTE 2
2b	WEIR No. 2 and No. 3 [11062402]													0	Weir 2 & 3 combined during WY 2006
3	INFILTRATION LINE METER [11061000]	479	465	376	314	302	275	268	256	248	242	241	237	3,703	SEE NOTE 3
4	TOTAL OF WEIRS NOS. 1, 2 & 3 and INFILTRATION	559	794	1,359	1,255	996	752	618	591	543	242	261	931	8,901	LINE 1+2+2a+3
5	DEDUCT STREAM RETURN OVER 20' WEIR [11062450]													17	SEE NOTE 4
6	TOTAL CALCULATED FLOW TO LOWER POWERHOUSE	559	794	1,359	1,255	995	752	618	591	543	242	261	915	8,884	LINE 4-5
7	ANNUAL PERCENT DIFFERENCE ----- X 100													-5.72 %	SEE NOTE 5
8	MEASURED FLOW TO LOWER POWERHOUSE [11062700]	576	818	1,378	1,268	1,034	789	623	597	476	0	20	844	8,403	SEE NOTE 6
DEDUCT MILLER NARROWS WELLS															
9	WELL NO. 1 RECORDATION NO. 3600588 [FC in 1981]														SEE NOTE 7
10	WELL NO. 2 RECORDATION NO. 3600590 [FC in 1986]														SEE NOTE 7
11	TOTAL PUMPED WATER														LINE 9+10
12	STREAM FLOW DIVERTED FROM LYTLE CRK TO LOWER POWERHOUSE	576	818	1,378	1,268	1,034	769	623	597	476	0	20	844	8,403	LINE 8-11
DEDUCT FLOW RETURNED TO STREAM BELOW LOWER POWERHOUSE															
13	RETURN FLOW FROM AFTERBAY [11062800]	172	226	324	17	8	0	15	9	47	0	16	125	959	SEE NOTE 8
14	RETURN FLOW FROM W/SBOWD DIVISION BOX														SEE NOTE 11
15	TOTAL RETURN FLOW BELOW LOWER POWERHOUSE	172	226	324	17	8	0	15	9	47	0	16	125	959	LINE 13+14
16	NET STREAM FLOW DIVERSION AT LOWER POWERHOUSE	404	592	1,054	1,251	1,026	769	608	588	429	0	4	719	7,444	LINE 12-15
BREED LINE CALCULATION															
17	WEIR NO. 4														SEE NOTE 9
18	LESS WATER PUMPED BY FONTANA UNION WELL NO. 27														SEE NOTE 10
19	RECORDATION NO. 3600582														SEE NOTE 10
19	NET LYTLE CREEK STREAM FLOW AT FONTANA UNION INTAKE TO BREED LINE														LINE 17-18
20	TOTAL LYTLE CREEK STREAM FLOW DIVERSION AS VERIFIED	404	592	1,054	1,251	1,026	769	608	588	429	0	4	719	7,444	LINE 16+19

Record discontinued. WEIR NO. 4 receives FUWC WELL NO. 27 production only.

WATER EXTRACTED BY FONTANA UNION WATER COMPANY MILLER NARROWS WELLS AND DISCHARGED TO EDISON CONDUIT (FONTANA UNION). WATER RETURNED TO STREAM FROM AFTERBAY AT LOWER POWERHOUSE FONTANA UNION (USGS) WEIR NO. 4 MEASURES FLOW TO BREED LINE AT INTAKE (USGS). FONTANA UNION WATER COMPANY WELL TO BREED LINE (FONTANA UNION) WATER RETURNED TO STREAM FROM WEST SAN BERNARDINO COUNTY WATER DISTRICT DIVISION BOX (WEST VALLEY COUNTY WD)

NOTES

7 WATER EXTRACTED BY FONTANA UNION WATER COMPANY MILLER NARROWS WELLS AND DISCHARGED TO EDISON CONDUIT (FONTANA UNION). WATER RETURNED TO STREAM FROM AFTERBAY AT LOWER POWERHOUSE FONTANA UNION (USGS)

8 WATER RETURNED TO STREAM FROM AFTERBAY AT LOWER POWERHOUSE FONTANA UNION (USGS)

9 WEIR NO. 4 MEASURES FLOW TO BREED LINE AT INTAKE (USGS)

10 FONTANA UNION WATER COMPANY WELL TO BREED LINE (FONTANA UNION)

11 WATER RETURNED TO STREAM FROM WEST SAN BERNARDINO COUNTY WATER DISTRICT DIVISION BOX (WEST VALLEY COUNTY WD)

USGS PROVISIONAL DATA

TABLE NO. 5

MILL CREEK VERIFICATION OF EXTRACTIONS FOR  
CALENDAR YEARS 2013-2017

TABLE NO. 5

MILL CREEK  
VERIFICATIONS OF EXTRACTIONS  
FOR CALENDAR YEAR 2013

LINE NO.	LOCATION OF MEASUREMENT	JAN	FEB	MAR	APR	MAY	JUN	JUL	AUG	SEP	OCT	NOV	DEC	TOTAL	REMARKS
1	MILL CREEK NEAR YUCAIPA STREAMFLOW	434	445	550	459	542	466	400	408	192	391	202	417	4,906	SEE NOTE 1
2	MILL CREEK NEAR YUCAIPA POWER CANALS [11052500]							400	408						SEE NOTE 1
3	MILL CREEK NEAR YUCAIPA COMBINED FLOW							Station Discontinued							SEE NOTE 1
4	TOTAL FLOW AVAILABLE FOR DIVERSION	434	445	550	459	542	466	400	408	192	391	202	417	4,906	LINE 3
<b>DIVERSIONS</b>															
5	MILL CREEK NO. 2 & 3 POWERHOUSE AFTERBAY	0	0	0	0	0	0	0	0	0	0	0	0	0	SEE NOTE 2
	DIVERSION TO YUCAIPA; Total Mill Creek Water "Ln 50x"														
<b>CITY OF REDLANDS TATE FILTER PLANT</b>															
6	TATE FILTER PLANT [HTWTP Effluent]	53	443	747	684	842	675	605	637	549	434	269	261	6,199	SEE NOTE 3
7	LESS FILTER BACK & SURF WASH WATER RETURNED TO ZANJA	0	0	0	0	0	0	0	0	0	0	0	0	0	SEE NOTE 3
7A	RETURN TO MILL CREEK FROM TATE TREATMENT PLANT	0	0	0	0	0	0	0	0	0	0	0	0	0	SEE NOTE 4
8	LESS GROUNDWATER RECHARGE IN CITY WELLS 10, 11 & 12	0	0	0	0	0	0	0	0	0	0	0	0	0	SEE NOTE 4
9	NET DIVERSION FROM AVAILABLE FLOW TO TATE	53	443	747	684	842	675	605	637	549	434	269	261	6,199	LINE 6-7A-8
<b>BOULLIQUON BOX</b>															
10	TRANSFER OF MC WTR TO BEAR VALLEY HIGHLINE [BV Highline to Boulliquon Box]	0	0	0	0	0	0	0	0	0	0	0	0	0	SEE NOTE 5
11	TRANSFER OF SAR WATER TO ZANJA [Weir Records #1, Boulliquon Box to Zanja]	5	12	7	11	18	32	13	23	29	34	19	0	203	SEE NOTE 5
12	SAN BERN VALLEY MWD TATE PUMP STATION [Delivery line 60]	0	0	0	0	0	0	64	54	327	0	0	0	445	SEE NOTE 6
13	SAN BERN VALLEY MWD UNGER LANE TURNOUT [Unger Lane to Zanja-Crafton, SAR, Line 56]	15	0	0	130	336	364	378	351	276	159	129	13	2,151	SEE NOTE 6
<b>CRAFTON WATER COMPANY CANAL</b>															
14	INFLOW TO CRAFTON CANAL FROM ZANJA [SBV/MWD Weir Record #1, Zanja West]	160	101	74	242	378	397	442	399	343	247	163	127	3,073	SEE NOTE 7
15	LESS GROUNDWATER RECHARGE HILL WELL & KING ST. SHAFT	0	0	0	0	0	0	0	0	0	0	0	0	0	SEE NOTE 8
16	NET DIVERSION FROM AVAILABLE FLOW TO CRAFTON	160	101	74	242	378	397	442	399	343	247	163	127	3,073	LINE 14-15
17	TOTAL FLOW DIVERTED INCLUDING UPPER MILL CREEK WELLS	193	532	814	785	867	676	592	608	259	488	285	375	6,473	LINE 5+9+10-11 -12-13+16
<b>DUCT UPPER MILL CREEK WELLS</b>															
18	CITY OF REDLANDS MILL CREEK NO. 1 REC. NO. 3601282	0	0	0	0	0	0	0	0	0	0	0	0	0	SEE NOTE 9
19	CITY OF REDLANDS MILL CREEK NO. 2 REC. NO. 3601285	192	173	165	172	166	123	164	144	173	138	88	0	1,698	SEE NOTE 9
20	CITY OF REDLANDS MILL CREEK NO. 4 REC. NO. 3601288	82	0	0	0	63	74	94	83	83	65	32	73	649	SEE NOTE 9
21	CITY OF REDLANDS MILL CREEK NO.0-A REC. NO. 3602351	0	0	0	0	0	0	0	0	0	0	0	0	0	SEE NOTE 9
22	CITY OF REDLANDS MILL CREEK NO.2-A REC. NO. 3603045	0	0	0	0	0	0	0	0	0	0	0	0	0	SEE NOTE 9
23	TOTAL UPPER MILL CREEK WELL PRODUCTION	274	173	165	172	229	197	258	227	256	203	120	73	2,347	LINE 18+19 +20+21 +22
24	TOTAL MILL CREEK STREAM DIVERSION AS VERIFIED	0	359	649	613	638	479	334	381	3	285	165	302	4,207	LINE 17-23

NOTES

- U.S.G.S. UNPUBLISHED RECORDS OF MILL CREEK FLOWS
- YUCAIPA PIPELINE TO YUCAIPA OPERATIONS RECORDS (SAN BERNARDINO VALLEY MUNICIPAL WATER DISTRICT Delivery Mill Creek)
- TATE FILTER PLANT OPERATIONS RECORDS (CITY OF REDLANDS)
- METERED RECHARGE IN WELLS NUMBER 10, 11 AND 12 (RECORDATION NUMBERS 3601291, 3601292 & 3601293 RESPECTIVELY, CITY OF REDLANDS)
- BOULLIQUON BOX CONNECTS BEAR VALLEY HIGHLINE AND THE ZANJA (SAN BERNARDINO VALLEY MWD & BEAR VALLEY MUTUAL WATER COMPANY)
- SAN BERNARDINO VALLEY MUNICIPAL WATER DISTRICT COMPLETED THE TATE PUMP STATION. STATE WATER PROJECT OR SANTA ANA RIVER WATER CAN BE DELIVERED TO MILL CREEK FACILITIES. CRAFTON CANAL DIVERTS FROM THE ZANJA (SAN BERNARDINO VALLEY MUNICIPAL WATER DISTRICT Weir Records for Zanja West)
- Return to Mill Creek from Tate Treatment Plant
- GROUNDWATER RECHARGE IN HILL WELL AND KING STREET SHAFT (CRAFTON WATER COMPANY)
- METERED PRODUCTION FROM WELLS IN UPPER MILL CREEK. WELLS PUMP DIRECTLY INTO POWER CANALS. SURFACE DIVERSIONS AND WELL EXTRACTIONS ARE COMMINGLED (CITY OF REDLANDS)

TABLE NO. 5

MILL CREEK  
VERIFICATIONS OF EXTRACTIONS  
FOR CALENDAR YEAR 2014

LINE NO.	LOCATION OF MEASUREMENT	JAN	FEB	MAR	APR	MAY	JUN	JUL	AUG	SEP	OCT	NOV	DEC	TOTAL	REMARKS
1	MILL CREEK NEAR YUCAIPA STREAMFLOW	377	317	229	315	385	385	369	218	326	365	281	257	3,824	SEE NOTE 1
2	MILL CREEK NEAR YUCAIPA POWER CANALS [11052500]							Station Discontinued							SEE NOTE 1
3	MILL CREEK NEAR YUCAIPA COMBINED FLOW							369	218	326	365	281	257	3,824	SEE NOTE 1
4	TOTAL FLOW AVAILABLE FOR DIVERSION	377	317	229	315	385	385	369	218	326	365	281	257	3,824	LINE 3
<b>DIVERSIONS</b>															
5	MILL CREEK NO. 2 & 3 POWERHOUSE AFTERBAY	0	0	0	0	0	0	0	0	0	0	0	0	0	SEE NOTE 2
	DIVERSION TO YUCAIPA; Total Mill Creek Water "Ln 50x"														
<b>CITY OF REDLANDS TATE FILTER PLANT</b>															
6	TATE FILTER PLANT [HTWTP Effluent]	505	515	280	452	458	450	458	226	349	422	244	211	4,570	SEE NOTE 3
7	LESS FILTER BACK & SURF WASH WATER RETURNED TO ZANJA														SEE NOTE 3
7A	RETURN TO MILL CREEK FROM TATE TREATMENT PLANT	0	0	2	5	3	0	0	8	0	0	4	0	22	
8	LESS GROUNDWATER RECHARGE IN CITY WELLS 10, 11 & 12														
9	NET DIVERSION FROM AVAILABLE FLOW TO TATE	505	515	278	447	455	450	458	218	349	422	240	211	4,548	SEE NOTE 4
<b>BOULLIQUON BOX</b>															
10	TRANSFER OF MC WTR TO BEAR VALLEY HIGHLINE [BV Highline to Boullouin Box]	0	0	0	0	0	0	0	0	0	0	0	0	0	SEE NOTE 5
11	TRANSFER OF SAR WATER TO ZANJA [Weir Records #1, Boullouin Box to Zanja]	9	6	2	9	16	0	0	0	0	0	0	0	42	SEE NOTE 5
12	SAN BERN VALLEY MWD TATE PUMP STATION [Delivery line 60]	0	0	0	0	0	0	0	0	0	0	0	0	0	SEE NOTE 6
13	SAN BERN VALLEY MWD UNGER LANE TURNOUT [Unger Lane to Zanja-Crafton, SAR, Line 56]	99	0	0	0	0	0	120	47	0	0	0	0	266	SEE NOTE 6
<b>CRAFTON WATER COMPANY CANAL</b>															
14	INFLOW TO CRAFTON CANAL FROM ZANJA [SBV/MWD Weir Record #1, Zanja West]	148	15	15	21	52	39	163	84	59	42	25	15	678	SEE NOTE 7
15	LESS GROUNDWATER RECHARGE HILL WELL & KING ST. SHAFT														SEE NOTE 8
16	NET DIVERSION FROM AVAILABLE FLOW TO CRAFTON	148	15	15	21	52	39	163	84	59	42	25	15	678	LINE 14-15
17	TOTAL FLOW DIVERTED INCLUDING UPPER MILL CREEK WELLS	545	524	291	459	491	489	501	255	408	464	265	226	4,918	LINE 5+9+10-11 -12-13+16
<b>DUCT UPPER MILL CREEK WELLS</b>															
18	CITY OF REDLANDS MILL CREEK NO. 1 REC. NO. 3601282	0	0	0	0	0	0	0	0	0	0	0	0	0	SEE NOTE 9
19	CITY OF REDLANDS MILL CREEK NO. 2 REC. NO. 3601285	112	113	127	57	42	59	115	114	106	106	60	0	1,011	SEE NOTE 9
20	CITY OF REDLANDS MILL CREEK NO. 4 REC. NO. 3601288	54	62	68	66	73	64	68	53	69	69	66	47	759	SEE NOTE 9
21	CITY OF REDLANDS MILL CREEK NO.0-A REC. NO. 3602351	0	0	0	0	0	0	0	0	0	0	0	0	0	SEE NOTE 9
22	CITY OF REDLANDS MILL CREEK NO.2-A REC. NO. 3603045	0	0	0	0	0	0	27	33	37	96	93	5	291	SEE NOTE 9
23	TOTAL UPPER MILL CREEK WELL PRODUCTION	166	175	195	123	115	123	210	200	212	271	219	52	2,061	LINE 18+19 +20+21 +22
24	TOTAL MILL CREEK STREAM DIVERSION AS VERIFIED	379	349	96	336	376	366	291	55	196	193	46	174	2,857	LINE 17-23

NOTES

- U.S.G.S. UNPUBLISHED RECORDS OF MILL CREEK FLOWS
- YUCAIPA PIPELINE TO YUCAIPA OPERATIONS RECORDS (SAN BERNARDINO VALLEY MUNICIPAL WATER DISTRICT Delivery Mill Creek)
- TATE FILTER PLANT OPERATIONS RECORDS (CITY OF REDLANDS)
- METERED RECHARGE IN WELLS NUMBER 10, 11 AND 12 (RECORDATION NUMBERS 3601291, 3601292 & 3601293 RESPECTIVELY, CITY OF REDLANDS)
- BOULLIQUON BOX CONNECTS BEAR VALLEY HIGHLINE AND THE ZANJA (SAN BERNARDINO VALLEY MWD & BEAR VALLEY MUTUAL WATER COMPANY)
- SAN BERNARDINO VALLEY MUNICIPAL WATER DISTRICT COMPLETED THE TATE PUMP STATION. STATE WATER PROJECT OR SANTA ANA RIVER WATER CAN BE DELIVERED TO MILL CREEK FACILITIES.
- CRAFTON CANAL DIVERTS FROM THE ZANJA (SAN BERNARDINO VALLEY MUNICIPAL WATER DISTRICT Weir Records for Zanja West)
- Return to Mill Creek from Tate Treatment Plant
- GROUNDWATER RECHARGE IN HILL WELL AND KING STREET SHAFT (CRAFTON WATER COMPANY)
- METERED PRODUCTION FROM WELLS IN UPPER MILL CREEK. WELLS PUMP DIRECTLY INTO POWER CANALS. SURFACE DIVERSIONS AND WELL EXTRACTIONS ARE COMMINGLED (CITY OF REDLANDS)

TABLE NO. 5

MILL CREEK  
VERIFICATIONS OF EXTRACTIONS  
FOR CALENDAR YEAR 2015  
IN ACRE FEET

LINE NO.	LOCATION OF MEASUREMENT	JAN	FEB	MAR	APR	MAY	JUN	JUL	AUG	SEP	OCT	NOV	DEC	TOTAL	REMARKS
1	MILL CREEK NEAR YUCAIPA STREAMFLOW	413	376	432	379	385	358	313	312	135	289	324	263	3,979	SEE NOTE 1
2	MILL CREEK NEAR YUCAIPA POWER CANALS [11052500]														SEE NOTE 1
3	MILL CREEK NEAR YUCAIPA COMBINED FLOW	413	376	432	379	385	358	313	312	135	289	324	263	3,979	SEE NOTE 1
4	TOTAL FLOW AVAILABLE FOR DIVERSION														LINE 3
<b>DIVERSIONS</b>															
5	MILL CREEK NO. 2 & 3 POWERHOUSE AFTERBAY	0	0	0	0	0	0	0	0	0	0	0	0	0	SEE NOTE 2
6	DIVERSION TO YUCAIPA; Total Mill Creek Water "Ln 50x"														
<b>CITY OF REDLANDS TATE FILTER PLANT</b>															
7	TATE FILTER PLANT [HTWTP Effluent]	87	436	554	469	408	354	297	294	136	315	422	297	4,069	SEE NOTE 3
7A	LESS FILTER BACK & SURF WASH WATER RETURNED TO ZANJA														SEE NOTE 3
8	RETURN TO MILL CREEK FROM TATE TREATMENT PLANT	2	4	0	0	0	2	0	0	3	0	0	1	12	SEE NOTE 3
9	LESS GROUNDWATER RECHARGE IN CITY WELLS 10, 11 & 12														SEE NOTE 4
9	NET DIVERSION FROM AVAILABLE FLOW TO TATE	85	432	554	469	408	352	297	294	133	315	422	296	4,057	LINE 6-7A-8
<b>BOULLIQUIN BOX</b>															
10	TRANSFER OF MC WTR TO BEAR VALLEY HIGHLINE [BV Highline to Boulliquin Box]	0	0	0	0	0	0	0	0	0	0	0	0	0	SEE NOTE 5
11	TRANSFER OF SAR WATER TO ZANJA [Weir Records #1, Boulliquin Box to Zanja]	0	0	10	0	3	0	1	5	3	0	0	0	22	SEE NOTE 5
12	SAN BERN VALLEY MWD TATE PUMP STATION [Delivery line 60]	0	0	0	0	0	0	0	0	0	0	0	0	0	SEE NOTE 6
13	SAN BERN VALLEY MWD UNGER LANE TURNOUT [Unger Lane to Zanja-Crafton, SAR, Line 56]	0	0	0	0	0	0	0	0	54	73	0	0	127	SEE NOTE 6
<b>CRAFTON WATER COMPANY CANAL</b>															
14	INFLOW TO CRAFTON CANAL FROM ZANJA [SBV/MWD Weir Record #1, Zanja West]	54	53	51	46	24	29	52	38	57	78	22	18	522	SEE NOTE 7
15	LESS GROUNDWATER RECHARGE HILL WELL & KING ST. SHAFT	54	53	51	46	24	29	52	38	57	78	22	18	522	SEE NOTE 8
16	NET DIVERSION FROM AVAILABLE FLOW TO CRAFTON	139	485	595	515	429	381	348	327	133	320	444	314	4,430	LINE 14-15
17	TOTAL FLOW DIVERTED INCLUDING UPPER MILL CREEK WELLS														LINE 5+9+10-11 -12-13+16
<b>DUCT UPPER MILL CREEK WELLS</b>															
18	CITY OF REDLANDS MILL CREEK NO. 1 REC. NO. 3601282	0	0	0	0	0	0	0	0	0	0	0	0	0	SEE NOTE 9
19	CITY OF REDLANDS MILL CREEK NO. 2 REC. NO. 3601285	100	99	79	0	0	0	30	64	62	65	64	65	628	SEE NOTE 9
20	CITY OF REDLANDS MILL CREEK NO. 4 REC. NO. 3601288	74	66	72	67	70	66	68	68	66	78	73	75	843	SEE NOTE 9
21	CITY OF REDLANDS MILL CREEK NO.0-A REC. NO. 3602351	0	0	0	0	0	0	0	0	0	0	0	0	0	SEE NOTE 9
22	CITY OF REDLANDS MILL CREEK NO.2-A REC. NO. 3603045	0	0	17	64	51	40	16	0	0	0	0	0	188	SEE NOTE 9
23	TOTAL UPPER MILL CREEK WELL PRODUCTION	174	165	168	131	121	106	114	132	128	143	137	140	1,659	LINE 18+19 +20+21 +22
24	TOTAL MILL CREEK STREAM DIVERSION AS VERIFIED	0	320	427	384	308	275	234	195	5	177	307	174	2,806	LINE 17-23

NOTES

- U.S.G.S. UNPUBLISHED RECORDS OF MILL CREEK FLOWS
- YUCAIPA PIPELINE TO YUCAIPA OPERATIONS RECORDS (SAN BERNARDINO VALLEY MUNICIPAL WATER DISTRICT Delivery Mill Creek)
- TATE FILTER PLANT OPERATIONS RECORDS (CITY OF REDLANDS)
- METERED RECHARGE IN WELLS NUMBER 10, 11 AND 12 (RECORDATION NUMBERS 3601291, 3601292 & 3601293 RESPECTIVELY, CITY OF REDLANDS)
- BOULLIQUIN BOX CONNECTS BEAR VALLEY HIGHLINE AND THE ZANJA (SAN BERNARDINO VALLEY MWD & BEAR VALLEY MUTUAL WATER COMPANY)

NOTES

- SAN BERNARDINO VALLEY MUNICIPAL WATER DISTRICT COMPLETED THE TATE PUMP STATION. STATE WATER PROJECT OR SANTA ANA RIVER WATER CAN BE DELIVERED TO MILL CREEK FACILITIES.
- CRAFTON CANAL DIVERTS FROM THE ZANJA (SAN BERNARDINO VALLEY MUNICIPAL WATER DISTRICT Weir Records for Zanja West)
- Return to Mill Creek from Tate Treatment Plant
- GROUNDWATER RECHARGE IN HILL WELL AND KING STREET SHAFT (CRAFTON WATER COMPANY)
- METERED PRODUCTION FROM WELLS IN UPPER MILL CREEK. WELLS PUMP DIRECTLY INTO POWER CANALS. SURFACE DIVERSIONS AND WELL EXTRACTIONS ARE COMMINGLED (CITY OF REDLANDS)

IN 2016 VERIFICATION WORK USGS DATA CHANGED FROM PROVISIONAL TO FINAL

TABLE NO. 5

MILL CREEK  
VERIFICATIONS OF EXTRACTIONS  
IN ACRE FEET  
FOR CALENDAR YEAR 2016

LINE NO.	LOCATION OF MEASUREMENT	JAN	FEB	MAR	APR	MAY	JUN	JUL	AUG	SEP	OCT	NOV	DEC	TOTAL	REMARKS
1	MILL CREEK NEAR YUCAIPA STREAMFLOW	294	366	479	420	575	446	356	312	271	92	221	120	3,952	SEE NOTE 1
2	MILL CREEK NEAR YUCAIPA POWER CANALS [11052500]							Station Discontinued							SEE NOTE 1
3	MILL CREEK NEAR YUCAIPA COMBINED FLOW	294	366	479	420	575	446	356	312	271	92	221	120	3,952	SEE NOTE 1
4	TOTAL FLOW AVAILABLE FOR DIVERSION														LINE 3
<b>DIVERSIONS</b>															
5	MILL CREEK NO. 2 & 3 POWERHOUSE AFTERBAY	0	0	0	0	0	0	0	0	0	0	0	0	0	SEE NOTE 2
6	DIVERSION TO YUCAIPA; Total Mill Creek Water "Ln 50x"														
<b>CITY OF REDLANDS TATE FILTER PLANT</b>															
6	TATE FILTER PLANT [HTWTP Effluent]	336	0	404	418	607	821	631	377	352	357	295	183	4,781	SEE NOTE 3
7	LESS FILTER BACK & SURF WASH WATER RETURNED TO ZANJA														SEE NOTE 3
7A	RETURN TO MILL CREEK FROM TATE TREATMENT PLANT	3	0	5	10	7	0	2	0	1	4	3	0	35	SEE NOTE 3
8	LESS GROUNDWATER RECHARGE IN CITY WELLS 10, 11 & 12														SEE NOTE 4
9	NET DIVERSION FROM AVAILABLE FLOW TO TATE	333	0	399	408	600	821	629	377	351	353	292	183	4,746	LINE 6-7A-8
<b>BOULLIQUON BOX</b>															
10	TRANSFER OF MC WTR TO BEAR VALLEY HIGHLINE [BV Highline to Boullouin Box]	0	0	0	0	0	0	0	0	0	0	0	0	0	SEE NOTE 5
11	TRANSFER OF SAR WATER TO ZANJA [Weir Records #1, Boullouin Box to Zanja]	0	0	0	0	0	0	0	0	0	0	0	0	0	SEE NOTE 5,5A
12	SAN BERN VALLEY MWD TATE PUMP STATION [Delivery line 60]	0	0	0	96	67	232	168	0	10	208	0	0	781	SEE NOTE 6
13	SAN BERN VALLEY MWD UNGER LANE TURNOUT [Unger Lane to Zanja-Crafton, SAR, Line 56]	0	0	0	0	47	295	359	250	265	149	152	0	1,517	SEE NOTE 6
<b>CRAFTON WATER COMPANY CANAL</b>															
14	INFLOW TO CRAFTON CANAL FROM ZANJA [SBV/MWD Weir Record #1, Zanja West]	0	147	64	58	121	346	434	347	327	244	185	19	2,292	SEE NOTE 7
15	LESS GROUNDWATER RECHARGE HILL WELL & KING ST. SHAFT														SEE NOTE 8
16	NET DIVERSION FROM AVAILABLE FLOW TO CRAFTON	0	147	64	58	121	346	434	347	327	244	185	19	2,292	LINE 14-15
17	TOTAL FLOW DIVERTED INCLUDING UPPER MILL CREEK WELLS	333	147	463	370	607	640	536	474	403	240	325	202	4,740	LINE 5+9+10-11 -12-13+16
<b>DUCT UPPER MILL CREEK WELLS</b>															
18	CITY OF REDLANDS MILL CREEK NO. 1 REC. NO. 3601282	0	0	0	0	0	0	0	0	0	0	0	0	0	SEE NOTE 9
19	CITY OF REDLANDS MILL CREEK NO. 2 REC. NO. 3601285	64	60	64	62	101	86	81	89	93	111	107	106	1,024	SEE NOTE 9
20	CITY OF REDLANDS MILL CREEK NO. 4 REC. NO. 3601288	58	71	71	66	69	66	69	68	66	28	0	0	632	SEE NOTE 9
21	CITY OF REDLANDS MILL CREEK NO.0-A REC. NO. 3602351	0	0	0	0	0	0	0	0	0	0	0	0	0	SEE NOTE 9
22	CITY OF REDLANDS MILL CREEK NO.2-A REC. NO. 3603045	0	0	0	0	0	0	0	0	0	0	0	0	0	SEE NOTE 9
23	TOTAL UPPER MILL CREEK WELL PRODUCTION	122	131	135	128	170	152	159	157	159	139	107	106	1,665	LINE 18+19 +20+21 +22
24	TOTAL MILL CREEK STREAM DIVERSION AS VERIFIED	211	16	328	242	437	488	377	317	244	101	218	96	3,075	LINE 17-23

NOTES

- 6 SAN BERNARDINO VALLEY MUNICIPAL WATER DISTRICT COMPLETED THE TATE PUMP STATION. STATE WATER PROJECT OR SANTA ANA RIVER WATER CAN BE DELIVERED TO MILL CREEK FACILITIES.
- 7 CRAFTON CANAL DIVERTS FROM THE ZANJA (SAN BERNARDINO VALLEY MUNICIPAL WATER DISTRICT Weir Records for Zanja West)
- 7A Return to Mill Creek from Tate Treatment Plant
- 8 GROUNDWATER RECHARGE IN HILL WELL AND KING STREET SHAFT (CRAFTON WATER COMPANY)
- 9 METERED PRODUCTION FROM WELLS IN UPPER MILL CREEK. WELLS PUMP DIRECTLY INTO POWER CANALS. SURFACE DIVERSIONS AND WELL EXTRACTIONS ARE COMMINGLED (CITY OF REDLANDS)

NOTES

- 1 U.S.G.S. UNPUBLISHED RECORDS OF MILL CREEK FLOWS
- 2 YUCAIPA PIPELINE TO YUCAIPA OPERATIONS RECORDS (SAN BERNARDINO VALLEY MUNICIPAL WATER DISTRICT Delivery Mill Creek)
- 3 TATE FILTER PLANT OPERATIONS RECORDS (CITY OF REDLANDS)
- 4 METERED RECHARGE IN WELLS NUMBER 10, 11 AND 12 (RECORDATION NUMBERS 3601291, 3601292 & 3601293 RESPECTIVELY, CITY OF REDLANDS)
- 5 BOULLIQUON BOX CONNECTS BEAR VALLEY HIGHLINE AND THE ZANJA (SAN BERNARDINO VALLEY MWD & BEAR VALLEY MUTUAL WATER COMPANY)
- 5A DIVERSION PRACTICE NO LONGER UTILIZED BY BVMWC.

IN 2017 VERIFICATION WORK, USGS DATA CHANGED FROM PROVISIONAL TO FINAL

TABLE NO. 5

MILL CREEK  
VERIFICATIONS OF EXTRACTIONS  
FOR CALENDAR YEAR 2017  
IN ACRE FEET

LINE NO.	LOCATION OF MEASUREMENT	JAN	FEB	MAR	APR	MAY	JUN	JUL	AUG	SEP	OCT	NOV	DEC	TOTAL	REMARKS
1	MILL CREEK NEAR YUCAIPA STREAMFLOW	259	578	1,228	1,258	1,297	1,037	891	712	826	553	497	467	9,403	SEE NOTE 1
2	MILL CREEK NEAR YUCAIPA POWER CANALS [11052500]							Station Discontinued							SEE NOTE 1
3	MILL CREEK NEAR YUCAIPA COMBINED FLOW	259	578	1,228	1,258	1,297	1,037	891	712	826	553	497	467	9,403	SEE NOTE 1
4	TOTAL FLOW AVAILABLE FOR DIVERSION							Station Discontinued							LINE 3
<b>DIVERSIONS</b>															
5	MILL CREEK NO. 2 & 3 POWERHOUSE AFTERBAY	0	0	0	0	0	0	0	0	0	0	0	0	0	SEE NOTE 2
6	DIVERSION TO YUCAIPA; Total Mill Creek Water "Ln 50x"														
<b>CITY OF REDLANDS - TATE FILTER PLANT</b>															
6	TATE FILTER PLANT [HTWTP Effluent]	0	137	598	816	509	856	848	902	828	745	800	416	7,455	SEE NOTE 3
7	LESS FILTER BACK & SURF WASH WATER RETURNED TO ZANJA	0	0	0	0	0	0	0	0	0	0	0	0	0	SEE NOTE 3
7A	RETURN TO MILL CREEK FROM TATE TREATMENT PLANT	0	0	0	0	0	0	0	0	0	0	0	0	0	SEE NOTE 3
8	LESS GROUNDWATER RECHARGE IN CITY WELLS 10, 11 & 12	0	0	0	0	0	0	0	0	0	0	0	0	0	SEE NOTE 4
9	NET DIVERSION FROM AVAILABLE FLOW TO TATE	0	137	598	816	509	856	848	902	828	745	800	416	7,455	LINE 6-7A-8
<b>BOULLIQUON BOX</b>															
10	TRANSFER OF MC WTR TO BEAR VALLEY HIGHLINE	0	0	0	0	0	0	0	0	0	0	0	0	0	SEE NOTE 5
11	TRANSFER OF SAR WATER TO ZANJA [Weir Records #1, Boulliquon Box to Zanja]	0	0	0	0	0	2	19	9	0	11	11	1	53	SEE NOTE 5,5A
12	SAN BERN VALLEY MWD TATE PUMP STATION [Delivery line 60]	0	0	0	0	0	0	0	0	0	0	0	0	0	SEE NOTE 6
13	SAN BERN VALLEY MWD UNGER LANE TURNOUT [Unger Lane to Zanja-Crafton, SAR, Line 56]	0	0	0	0	0	41	99	197	171	162	100	73	843	SEE NOTE 6
<b>CRAFTON WATER COMPANY CANAL</b>															
14	INFLOW TO CRAFTON CANAL FROM ZANJA [SBV/MWD Weir Record #1, Zanja West]	13	41	78	278	372	390	360	378	0	321	173	274	2,678	SEE NOTE 7
15	LESS GROUNDWATER RECHARGE HILL WELL & KING ST. SHAFT	13	41	78	278	372	390	360	378	0	321	173	274	2,678	SEE NOTE 8
16	NET DIVERSION FROM AVAILABLE FLOW TO CRAFTON	13	178	676	1,094	881	1,203	1,090	1,074	657	893	862	616	9,237	LINE 14-15
17	TOTAL FLOW DIVERTED INCLUDING UPPER MILL CREEK WELLS														LINE 5+9+10-11 -12-13+16
<b>DUCT UPPER MILL CREEK WELLS</b>															
18	CITY OF REDLANDS MILL CREEK NO. 1 REC. NO. 3601282	0	0	0	0	0	0	0	0	0	0	0	0	0	SEE NOTE 9
19	CITY OF REDLANDS MILL CREEK NO. 2 REC. NO. 3601285	64	61	62	60	62	56	62	51	78	84	86	89	815	SEE NOTE 9
20	CITY OF REDLANDS MILL CREEK NO. 4 REC. NO. 3601288	0	0	0	0	0	0	0	0	0	0	0	0	0	SEE NOTE 9
21	CITY OF REDLANDS MILL CREEK NO.0-A REC. NO. 3602351	0	0	0	0	0	0	0	0	0	0	0	0	0	SEE NOTE 9
22	CITY OF REDLANDS MILL CREEK NO.2-A REC. NO. 3603045	3	0	0	0	0	2	0	0	0	0	0	0	5	SEE NOTE 9
23	TOTAL UPPER MILL CREEK WELL PRODUCTION	67	61	62	60	62	58	62	51	78	84	86	89	820	LINE 18+19 +20+21 +22
24	TOTAL MILL CREEK STREAM DIVERSION AS VERIFIED	0	117	614	1,034	819	1,145	1,028	1,023	579	809	776	527	8,471	LINE 17-23

NOTES

- 6 SAN BERNARDINO VALLEY MUNICIPAL WATER DISTRICT COMPLETED THE TATE PUMP STATION. STATE WATER PROJECT OR SANTA ANA RIVER WATER CAN BE DELIVERED TO MILL CREEK FACILITIES.
- 7 CRAFTON CANAL DIVERTS FROM THE ZANJA (SAN BERNARDINO VALLEY MUNICIPAL WATER DISTRICT Weir Records for Zanja West)
- 7A Return to Mill Creek from Tate Treatment Plant
- 8 GROUNDWATER RECHARGE IN HILL WELL AND KING STREET SHAFT (CRAFTON WATER COMPANY)
- 9 METERED PRODUCTION FROM WELLS IN UPPER MILL CREEK. WELLS PUMP DIRECTLY INTO POWER CANALS. SURFACE DIVERSIONS AND WELL EXTRACTIONS ARE COMMINGLED (CITY OF REDLANDS)

NOTES

- 1 U.S.G.S. UNPUBLISHED RECORDS OF MILL CREEK FLOWS
- 2 YUCAIPA PIPELINE TO YUCAIPA OPERATIONS RECORDS (SAN BERNARDINO VALLEY MUNICIPAL WATER DISTRICT Delivery Mill Creek)
- 3 TATE FILTER PLANT OPERATIONS RECORDS (CITY OF REDLANDS)
- 4 METERED RECHARGE IN WELLS NUMBER 10, 11 AND 12 (RECORDATION NUMBERS 3601291, 3601292 & 3601293 RESPECTIVELY, CITY OF REDLANDS)
- 5 BOULLIQUON BOX CONNECTS BEAR VALLEY HIGHLINE AND THE ZANJA (SAN BERNARDINO VALLEY MWD & BEAR VALLEY MUTUAL WATER COMPANY)
- 5A DIVERSION PRACTICE NO LONGER UTILIZED BY BVMWC.

USGS PROVISIONAL DATA

TABLE NO. 6

SANTA ANA RIVER VERIFICATION OF EXTRACTIONS FOR  
CALENDAR YEARS 2013-2017



TABLE NO. 6

SANTA ANA RIVER  
VERIFICATIONS OF EXTRACTIONS  
FOR CALENDAR YEAR 2013

LINE NO.	LOCATION OF MEASUREMENT	JAN	FEB	MAR	APR	MAY	JUN	JUL	AUG	SEP	OCT	NOV	DEC	TOTAL	REMARKS
1	SANTA ANA RIVER NEAR MENTONE STREAMFLOW [11051500]	199	194	319	1,839	253	2,128	523	401	303	332	223	286	7,000	SEE NOTE 1
2	SANTA ANA RIVER NEAR MENTONE POWER CANALS [Ln 3 - Ln 1]	1,328	1,548	1,789	1,182	199	377	335	412	779	707	782	1,063	10,501	SEE NOTE 1
3	SANTA ANA RIVER NEAR MENTONE COMBINED FLOW [11051501]	1,527	1,742	2,108	3,021	452	2,505	858	813	1,082	1,039	1,005	1,349	17,501	SEE NOTE 1
4	REDLANDS WATER COMPANY REDLANDS TUNNEL [SBVMWD data]	63	71	71	61	42	72	62	76	71	55	43	43	730	SEE NOTE 2
5	TOTAL FLOW AVAILABLE FOR DIVERSION	1,590	1,813	2,179	3,082	494	2,577	920	889	1,153	1,094	1,048	1,392	18,231	LINE 3+4
DIVERSIONS															
EAST HIGHLAND CANAL															
6	EAST HIGHLAND WEIR [SBVMWD EDWARDS]	18	0	34	34	8	50	48	37	35	40	21	41	366	SEE NOTE 3
7	LESS SPREADING [from EVWD]						Not In Service								SEE NOTE 3
8	NET EAST HIGHLAND CANAL DIVERSIONS	18	0	34	34	8	50	48	37	35	40	21	41	366	LINE 6-7
NORTH FORK DIVERSION															
9	NORTH FORK WEIR [SBVMWD data]	202	196	185	197	0	325	23.8	156	283	232	256	330	2,385	SEE NOTE 3
10	LESS SPREADING FROM CANAL AT CITY CR. & SAND CYN. [from EVWD]	19	29	13	23	19	3	0	0	17	82	0	0	205	SEE NOTE 3
11	NET NORTH FORK DIVERSION	183	167	172	174	(19)	322	24	156	266	150	256	330	2,180	LINE 9-10
REDLANDS CANAL															
12	CORPS OF ENGINEERS & SO. CAL. EDISON CO. USE Reported as 3603900	0	0	0	0	0	0	0	0	0	0	0	0	0	SEE NOTE 4
12A	SBVMWD DIVERSIONS AT MORTON CANYON CONNECTION	577	626	817	754	87	400	182	223	251	294	251	603	5,064	SEE NOTE 5
13	REDLANDS CANAL WEIR AT SANDBOX [SBVMWD Weir records #2, Redlands Aqueduct Weir]	222	620	603	442	128	66	62	45	30	23	66	0	2,307	SEE NOTE 5
14	LESS SPREADING MENTONE RES., JUDSON ST., & AIRPORT [Bear Valley records]	355	6	214	312	(41)	334	120	178	221	271	185	603	2,757	LINE 12+12A +13-14
15	NET REDLANDS CANAL DIVERSION	225	199	295	328	37	362	332	412	378	420	291	213	3,493	SEE NOTE 6
16	BEAR VALLEY HIGHLINE	0	0	0	0	0	0	0	0	0	0	0	0	0	SEE NOTE 6
17	BEAR VALLEY HIGHLINE [SBVMWD Bear Valley High Line inlet meter]	225	199	295	328	37	362	332	412	378	420	291	213	3,493	SEE NOTE 6
18	LESS SPREADING AT MILL CREEK	0	0	0	0	0	0	0	0	0	0	0	0	0	SEE NOTE 6
19	NET BEAR VALLEY HIGHLINE DIVERSION	225	199	295	328	37	362	332	412	378	420	291	213	3,493	LINE 16-17
SAN BERNARDINO VALLEY MWD GREENSPOT PIPELINE															
19	GREENSPOT METER STATION [SBVMWD delivery sum of lines 38-47]	0	0	1	0	0	0	0	0	0	0	0	0	1	SEE NOTE 6
20	LESS SPREADING AT MILL CREEK [SBVMWD delivery line 42]	0	0	0	0	0	0	0	0	0	0	0	0	0	SEE NOTE 6
21	NET GREENSPOT PIPELINE	0	0	1	0	0	0	0	0	0	0	0	0	1	LINE 19-20
22	TOTAL NET DIVERSION FROM AVAILABLE FLOW	781	373	715	848	(15)	1,068	524	782	900	880	753	1,188	8,797	LINE 8+11 +15+18+21
DEDUCT SANTA ANA WELLS															
23	SANTA ANA WELL NO. 1 RECORDATION NO. 3600021 [SBVMWD data]	0	0	0	0	0	0	0	0	0	0	0	0	0	SEE NOTE 7
24	SANTA ANA WELL NO. 2 RECORDATION NO. 3600022	0	0	0	0	0	0	0	0	0	0	0	0	0	SEE NOTE 7
25	TOTAL PUMPED WATER	0	0	0	0	0	0	0	0	0	0	0	0	0	LINE 23+24
26	TOTAL SANTA ANA RIVER STREAM DIVERSION AS VERIFIED	781	373	715	848	(15)	1,068	524	782	900	880	753	1,188	8,797	LINE 22-25

NOTES

- U.S.G.S. RECORDS OF SANTA ANA RIVER FLOWS
- REDLANDS WATER COMPANY TUNNEL IS AN INFILTRATION GALLERY WHICH INTERCEPTS SANTA ANA RIVER UNDERFLOW. DATA FROM SAN BERNARDINO VALLEY WATER CONSERVATION DISTRICT FLOW SHOWING INCLUDES LINE NO. 12. OF THIS TABLE
- EAST HIGHLAND CANAL AND NORTH FORK CANAL DIVERT WATER TO AGRICULTURAL USE MUNICIPAL USE AND LIMITED SPREADING. DATA FROM EAST VALLEY WATER DISTRICT.
- THE CORPS OF ENGINEERS AND SOUTHERN CALIFORNIA EDISON COMPANY DIVERT WATER FROM REDLANDS TUNNEL UPSTREAM OF THE TUNNELS CONFLUENCE WITH REDLANDS CANAL WHICH IS UPSTREAM OF THE REDLANDS CANAL WEIR. **STARTING WITH 2008, COUNTY FILING ANNUAL EXTRACTION AMOUNTS, RECORDATION #3603900**

NOTES

- DATA FROM SAN BERNARDINO VALLEY MUNICIPAL WATER DISTRICT RECORDS OF OPERATIONS OF REDLANDS CANAL WEIR AND REDLANDS CANAL
- DATA FROM SAN BERNARDINO VALLEY MUNICIPAL WATER DISTRICT RECORDS OF OPERATIONS OF BEAR VALLEY HIGHLINE. SAN BERNARDINO VALLEY MUNICIPAL WATER DISTRICT COMPLETED ITS GREENSPOT HIGHLINE PIPELINE IN 1995.
- SANTA ANA NO.1 AND NO. 2 WELLS ARE LOCATED IN UPPER SANTA ANA CANYON AND PUMPED DIRECTLY TO POWER CANALS. DIVERSION OF STREAMFLOW AND WELL EXTRACTIONS ARE COMMINGLED. DATA FROM SAN BERNARDINO VALLEY WATER CONSERVATION DISTRICT.

See Excel comments

TABLE NO. 6

SANTA ANA RIVER  
VERIFICATIONS OF EXTRACTIONS  
FOR CALENDAR YEAR 2014

LINE NO.	LOCATION OF MEASUREMENT	JAN	FEB	MAR	APR	MAY	JUN	JUL	AUG	SEP	OCT	NOV	DEC	TOTAL	REMARKS
1	SANTA ANA RIVER NEAR MENTONE STREAMFLOW [11051500]	248	227	157	2,181	768	490	336	305	287	384	665	333	6,391	SEE NOTE 1
2	SANTA ANA RIVER NEAR MENTONE POWER CANALS [Ln 3 - Ln 1]	974	835	1,050	895	452	219	217	219	221	259	220	808	6,369	SEE NOTE 1
3	SANTA ANA RIVER NEAR MENTONE COMBINED FLOW [11051501]	1,222	1,062	1,207	3,076	1,220	709	553	524	508	653	885	1,141	12,760	SEE NOTE 1
4	REDLANDS WATER COMPANY REDLANDS TUNNEL [SBVMWD data]	43	39	59	58	36	24	24	24	24	25	24	25	405	SEE NOTE 2
5	TOTAL FLOW AVAILABLE FOR DIVERSION	1,285	1,101	1,266	3,134	1,256	733	577	548	532	678	909	1,166	13,165	LINE 3+4
DIVERSIONS															
EAST HIGHLAND CANAL															
6	EAST HIGHLAND WEIR [SBVMWD EDWARDS]	37	41	22	32	28	42	48	43	44	27	44	2	410	SEE NOTE 3
7	LESS SPREADING [from EVWD]						Not in Service							78	SEE NOTE 3
8	NET EAST HIGHLAND CANAL DIVERSIONS	37	41	22	32	28	42	48	43	44	27	44	2	410	LINE 6-7
NORTH FORK DIVERSION															
9	NORTH FORK WEIR [SBVMWD data]	332	269	209	123	181	228	84	82	71	84	105	125	1,893	SEE NOTE 3
10	LESS SPREADING FROM CANAL AT CITY CR. & SAND CYN. [from EVWD]	0	0	17	48	13	0	0	0	0	0	0	0	78	SEE NOTE 3
11	NET NORTH FORK DIVERSION	332	269	192	75	168	228	84	82	71	84	105	125	1,815	LINE 9-10
REDLANDS CANAL															
12	CORPS OF ENGINEERS & SO. CAL. EDISON CO. USE Reported as 3603900													0	SEE NOTE 4
12A	SBVMWD DIVERSIONS AT MORTON CANYON CONNECTION	0	0	0	0	0	0	0	0	0	0	0	0	0	SEE NOTE 5
13	REDLANDS CANAL WEIR AT SANDBOX [SBVMWD Weir records #2, Redlands Aqueduct Weir]	422	402	675	934	708	188	188	136	146	269	326	196	4,590	SEE NOTE 5
14	LESS SPREADING MENTONE RES., JUDSON ST., & AIRPORT [Bear Valley records]	108	152	48	0	0	0	0	0	0	0	0	71	379	SEE NOTE 5
15	NET REDLANDS CANAL DIVERSION	314	250	627	934	708	188	188	136	146	269	326	125	4,211	LINE 12+12A +13-14
BEAR VALLEY HIGHLINE															
16	BEAR VALLEY HIGHLINE [SBVMWD Bear Valley High Line inlet meter]	335	294	182	308	320	187	203	204	176	209	176	68	2,662	SEE NOTE 6
17	LESS SPREADING AT MILL CREEK	0	0	0	0	0	0	0	0	0	0	0	0	0	SEE NOTE 6
18	NET BEAR VALLEY HIGHLINE DIVERSION	335	294	182	308	320	187	203	204	176	209	176	68	2,662	LINE 16-17
SAN BERNARDINO VALLEY MWD GREENSPOT PIPELINE															
19	GREENSPOT METER STATION [SBVMWD delivery sum of lines 38-47]	0	0	0	0	0	0	0	0	0	0	0	0	0	SEE NOTE 6
20	LESS SPREADING AT MILL CREEK [SBVMWD delivery line 42]	0	0	0	0	0	0	0	0	0	0	0	0	0	SEE NOTE 6
21	NET GREENSPOT PIPELINE	0	0	0	0	0	0	0	0	0	0	0	0	0	LINE 19-20
22	TOTAL NET DIVERSION FROM AVAILABLE FLOW	1,018	854	1,023	1,349	1,224	645	523	465	437	589	651	320	9,098	LINE 8+11 +15+18+21
DEDUCT SANTA ANA WELLS															
23	SANTA ANA WELL NO. 1 RECORDATION NO. 3600021 [SBVMWD data]	0	0	0	0	0	0	0	0	0	0	0	0	0	SEE NOTE 7
24	SANTA ANA WELL NO. 2 RECORDATION NO. 3600022	0	0	0	0	0	0	0	0	0	0	0	0	0	SEE NOTE 7
25	TOTAL PUMPED WATER	0	0	0	0	0	0	0	0	0	0	0	0	0	LINE 23+24
26	TOTAL SANTA ANA RIVER STREAM DIVERSION AS VERIFIED	1,018	854	1,023	1,349	1,224	645	523	465	437	589	651	320	9,098	LINE 22-25

NOTES

- U.S.G.S. RECORDS OF SANTA ANA RIVER FLOWS
- REDLANDS WATER COMPANY TUNNEL IS AN INFILTRATION GALLERY WHICH INTERCEPTS SANTA ANA RIVER UNDERFLOW. DATA FROM SAN BERNARDINO VALLEY WATER CONSERVATION DISTRICT. FLOW SHOWN INCLUDES LINE NO. 12. OF THIS TABLE
- EAST HIGHLAND CANAL AND NORTH FORK CANAL DIVERT WATER TO AGRICULTURAL USE MUNICIPAL USE AND LIMITED SPREADING. DATA FROM EAST VALLEY WATER DISTRICT.
- THE CORPS OF ENGINEERS AND SOUTHERN CALIFORNIA EDISON COMPANY DIVERT WATER FROM REDLANDS TUNNEL UPSTREAM OF THE TUNNELS CONFLUENCE WITH REDLANDS CANAL WHICH IS UPSTREAM OF THE REDLANDS CANAL WEIR. STARTING WITH 2008. COUNTY FILING ANNUAL EXTRACTION AMOUNTS. RECORDATION #3603900
- DATA FROM SAN BERNARDINO VALLEY MUNICIPAL WATER DISTRICT RECORDS OF OPERATIONS OF REDLANDS CANAL WEIR AND REDLANDS CANAL.
- DATA FROM SAN BERNARDINO VALLEY MUNICIPAL WATER DISTRICT RECORDS OF OPERATIONS OF BEAR VALLEY HIGHLINE. SAN BERNARDINO VALLEY MUNICIPAL WATER DISTRICT COMPLETED ITS GREENSPOT HIGHLINE PIPELINE IN 1988.
- SANTA ANA NO.1 AND NO. 2 WELLS ARE LOCATED IN UPPER SANTA ANA CANYON AND PUMPED DIRECTLY TO POWER CANALS. DIVERSION OF STREAFLOW AND WELL EXTRACTIONS ARE COMINGLED. DATA FROM SAN BERNARDINO VALLEY WATER CONSERVATION DISTRICT.

TABLE NO. 6

SANTA ANA RIVER  
VERIFICATIONS OF EXTRACTIONS  
FOR CALENDAR YEAR 2015  
IN ACRE FEET

LINE NO.	LOCATION OF MEASUREMENT	JAN	FEB	MAR	APR	MAY	JUN	JUL	AUG	SEP	OCT	NOV	DEC	TOTAL	REMARKS
1	SANTA ANA RIVER NEAR MENTONE STREAMFLOW [11051500]	268	255	312	2,098	245	83	261	433	486	580	296	278	5,595	SEE NOTE 1
2	SANTA ANA RIVER NEAR MENTONE POWER CANALS [Ln 3 - Ln 1]	962	838	1,178	931	941	588	334	266	332	299	895	1,049	8,583	SEE NOTE 1
3	SANTA ANA RIVER NEAR MENTONE COMBINED FLOW [11051501]	1,230	1,093	1,490	3,029	1,186	641	595	699	818	879	1,191	1,327	14,178	SEE NOTE 1
4	REDLANDS WATER COMPANY REDLANDS TUNNEL [SBVWCD data]	25	22	25	35	35	18	21	23	17	18	18	18	275	SEE NOTE 2
5	TOTAL FLOW AVAILABLE FOR DIVERSION	1,255	1,115	1,515	3,064	1,221	659	616	722	835	887	1,209	1,345	14,463	LINE 3+4
DIVERSIONS															
EAST HIGHLAND CANAL															
6	EAST HIGHLAND WEIR [SBVWCD EDWARDS]	28	21	33	42	24	41	11	44	35	23	32	29	363	SEE NOTE 3
7	LESS SPREADING [from EVWD]						Not in Service								SEE NOTE 3
8	NET EAST HIGHLAND CANAL DIVERSIONS	28	21	33	42	24	41	11	44	35	23	32	29	363	LINE 6-7
NORTH FORK DIVERSION															
9	NORTH FORK WEIR [SBVWCD data]	266	226	321	288	206	116	0	0	0	0	103	240	1,766	SEE NOTE 3
10	LESS SPREADING FROM CANAL AT CITY CR. & SAND CYN. [from EVWD]	0	2	0	10	0	0	0	0	0	0	0	0	12	SEE NOTE 3
11	NET NORTH FORK DIVERSION	266	224	321	278	206	116	0	0	0	0	103	240	1,754	LINE 9-10
REDLANDS CANAL															
12	CORPS OF ENGINEERS & SO. CAL. EDISON CO. USE Reported as 3603900	0	0	0	0	0	0	0	0	0	0	0	0	0	SEE NOTE 4
12A	SBVWCD DIVERSIONS AT MORTON CANYON CONNECTION	731	592	650	852	741	245	321	409	354	481	830	776	6,982	SEE NOTE 5
13	REDLANDS CANAL WEIR AT SANDBOX	38	161	278	48	0	0	0	0	57	0	12	21	615	SEE NOTE 5
14	LESS SPREADING MENTONE RES., JUDSON ST., & AIRPORT [Bear Valley records]														
15	NET REDLANDS CANAL DIVERSION	693	431	372	804	741	245	321	409	297	481	818	755	6,367	LINE 12+12A +13-14
BEAR VALLEY HIGHLINE															
16	BEAR VALLEY HIGHLINE	144	119	280	193	171	166	151	238	159	232	208	151	2,212	SEE NOTE 6
17	LESS SPREADING AT MILL CREEK	0	0	0	0	0	0	0	0	0	0	0	0	16	SEE NOTE 6
18	NET BEAR VALLEY HIGHLINE DIVERSION	144	119	280	193	171	166	151	238	159	232	208	135	2,196	LINE 16-17
SAN BERNARDINO VALLEY MWD GREENSPOT PIPELINE															
19	GREENSPOT METER STATION [SBVWCD delivery sum of lines 38-47]	0	0	0	0	0	0	0	0	0	0	0	0	0	SEE NOTE 6
20	LESS SPREADING AT MILL CREEK [SBVWCD delivery line 42]	0	0	0	0	0	0	0	0	0	0	0	0	0	SEE NOTE 6
21	NET GREENSPOT PIPELINE	0	0	0	0	0	0	0	0	0	0	0	0	0	SEE NOTE 6
22	TOTAL NET DIVERSION FROM AVAILABLE FLOW	1,131	795	1,006	1,317	1,142	568	483	691	491	736	1,161	1,159	10,680	LINE 8+11 +15+18+21
DEDUCT SANTA ANA WELLS															
23	SANTA ANA WELL NO. 1 RECORDATION NO. 3600021 [SBVWCD data]	0	0	0	0	0	0	0	0	0	0	0	0	0	SEE NOTE 7
24	SANTA ANA WELL NO. 2 RECORDATION NO. 3600022	0	0	0	0	0	0	0	0	0	0	0	0	0	SEE NOTE 7
25	TOTAL PUMPED WATER	0	0	0	0	0	0	0	0	0	0	0	0	0	LINE 23+24
26	TOTAL SANTA ANA RIVER STREAM DIVERSION AS VERIFIED	1,131	795	1,006	1,317	1,142	568	483	691	491	736	1,161	1,159	10,680	LINE 22-25

NOTES

- U.S.G.S. RECORDS OF SANTA ANA RIVER FLOWS
  - REDLANDS WATER COMPANY TUNNEL IS AN INFILTRATION GALLERY WHICH INTERCEPTS SANTA ANA RIVER UNDERFLOW. DATA FROM SAN BERNARDINO VALLEY WATER CONSERVATION DISTRICT FLOW SHOWING INCLUDES LINE NO. 12. OF THIS TABLE
  - EAST HIGHLAND CANAL AND NORTH FORK CANAL DIVERT WATER TO AGRICULTURAL USE MUNICIPAL USE AND LIMITED SPREADING. DATA FROM EAST VALLEY WATER DISTRICT AND SAN BERNARDINO VALLEY WATER CONSERVATION DISTRICT.
  - THE CORPS OF ENGINEERS AND SOUTHERN CALIFORNIA EDISON COMPANY DIVERT WATER FROM REDLANDS TUNNEL UPSTREAM OF THE TUNNELS CONFLUENCE WITH REDLANDS CANAL WHICH IS UPSTREAM OF THE REDLANDS CANAL WEIR. **STARTING WITH 2008, COUNTY FILING ANNUAL EXTRACTION AMOUNTS, RECORDATION #3603900**
- IN 2016 VERIFICATION WORK USGS DATA CHANGED FROM PROVISIONAL TO FINAL

TABLE NO. 6

SANTA ANA RIVER  
VERIFICATIONS OF EXTRACTIONS  
FOR CALENDAR YEAR 2016  
IN ACRE FEET

LINE NO.	LOCATION OF MEASUREMENT	JAN	FEB	MAR	APR	MAY	JUN	JUL	AUG	SEP	OCT	NOV	DEC	TOTAL	REMARKS
1	SANTA ANA RIVER NEAR MENTONE STREAMFLOW [11051500]	195	164	338	1,953	324	143	103	68	85	173	284	259	4,089	SEE NOTE 1
2	SANTA ANA RIVER NEAR MENTONE POWER CANALS [Ln 3 - Ln 1]	1,083	1,227	970	1,125	1,029	495	307	312	348	368	577	747	8,588	SEE NOTE 1
3	SANTA ANA RIVER NEAR MENTONE COMBINED FLOW [11051501]	1,278	1,391	1,308	3,078	1,353	638	410	380	433	541	861	1,006	12,677	SEE NOTE 1
4	REDLANDS WATER COMPANY REDLANDS TUNNEL [SBVMWCD data]	19	17	19	18	18	18	18	18	18	18	18	20	219	SEE NOTE 2
5	TOTAL FLOW AVAILABLE FOR DIVERSION	1,297	1,408	1,327	3,096	1,371	656	428	398	451	559	879	1,026	12,896	LINE 3+4
DIVERSIONS															
EAST HIGHLAND CANAL															
6	EAST HIGHLAND WEIR (SBVMWCD EDWARDS)	12	25	21	25	44	37	49	45	31	46	26	6	367	SEE NOTE 3
7	LESS SPREADING [from EVWVD]						Not in Service								SEE NOTE 3
8	NET EAST HIGHLAND CANAL DIVERSIONS	12	25	21	25	44	37	49	45	31	46	26	6	367	LINE 6-7
NORTH FORK DIVERSION															
9	NORTH FORK WEIR [SBVMWCD data]	210	305	314	308	231	8	0	0	4	0	0	157	1,537	SEE NOTE 3
10	LESS SPREADING FROM CANAL AT CITY CR. & PLUNGE CREEK [from EVWVD]	16	15	6	0	0	0	0	0	0	0	0	0	37	SEE NOTE 3
11	NET NORTH FORK DIVERSION	194	290	308	308	231	8	0	0	4	0	0	157	1,500	LINE 9-10
REDLANDS CANAL															
12	CORPS OF ENGINEERS & SO. CAL. EDISON CO. USE Reported as 3603900													0	SEE NOTE 4
12A	SBVMWD DIVERSIONS AT MORTON CANYON CONNECTION	0	0	0	0	0	0	0	0	0	0	0	0	0	SEE NOTE 5
13	REDLANDS CANAL WEIR AT SANDBOX	515	585	650	979	641	359	84	12	31	47	246	250	4,399	SEE NOTE 5
14	LESS SPREADING MENTONE RES. & AIRPORT [Bear Valley records]	207	222	79	111	0	0	0	0	0	0	0	0	619	SEE NOTE 6
15	NET REDLANDS CANAL DIVERSION	308	363	571	868	641	359	84	12	31	47	246	250	3,780	LINE 12+12A +13-14
BEAR VALLEY HIGHLINE															
16	BEAR VALLEY HIGHLINE	137	179	212	237	323	299	301	274	264	251	301	244	3,022	SEE NOTE 5
17	LESS SPREADING AT MILL CREEK (Guns Pond, High Line and Sand Canyon)	79	95	16	0	0	0	0	0	0	0	0	50	240	SEE NOTE 6
18	NET BEAR VALLEY HIGHLINE DIVERSION	58	84	196	237	323	299	301	274	264	251	301	194	2,782	LINE 16-17
SAN BERNARDINO VALLEY MWD GREENSPOT PIPELINE															
19	GREENSPOT METER STATION [SBVMWD delivery sum of lines 38-47]	0	0	0	0	0	0	0	0	0	0	0	0	0	SEE NOTE 7
20	LESS SPREADING AT MILL CREEK [SBVMWD delivery line 42]	0	0	0	0	0	0	0	0	0	0	0	0	0	SEE NOTE 7
21	NET GREENSPOT PIPELINE	0	0	0	0	0	0	0	0	0	0	0	0	0	LINE 19-20
22	TOTAL NET DIVERSION FROM AVAILABLE FLOW	572	762	1,096	1,438	1,239	703	434	331	330	344	573	607	8,429	LINE 8+11 +15+16+21
DEDUCT SANTA ANA WELLS															
23	SANTA ANA WELL NO. 1 RECORDATION NO. 3600021 [SBVMWCD data]	0	0	0	0	0	0	0	0	0	0	0	0	0	SEE NOTE 8
24	SANTA ANA WELL NO. 2 RECORDATION NO. 3600022	0	0	0	0	0	Destroyed as part of construction of Seven Oaks Dam		0	0	0	0	0	0	SEE NOTE 8
25	TOTAL PUMPED WATER	0	0	0	0	0	0	0	0	0	0	0	0	0	LINE 23+24
26	TOTAL SANTA ANA RIVER STREAM DIVERSION AS VERIFIED	572	762	1,096	1,438	1,239	703	434	331	330	344	573	607	8,429	LINE 22-25

NOTES

- U.S.G.S. RECORDS OF SANTA ANA RIVER FLOWS
- REDLANDS WATER COMPANY TUNNEL IS AN INFILTRATION GALLERY WHICH INTERCEPTS SANTA ANA RIVER UNDERFLOW. DATA FROM SAN BERNARDINO VALLEY WATER CONSERVATION DISTRICT. FLOW SHOWN INCLUDES LINE NO. 12. OF THIS TABLE.
- EAST HIGHLAND CANAL AND NORTH FORK CANAL DIVERT WATER TO AGRICULTURAL USE MUNICIPAL USE AND LIMITED SPREADING. DATA FROM EAST VALLEY WATER DISTRICT. THE CORPS OF ENGINEERS AND SOUTHERN CALIFORNIA EDISON COMPANY DIVERT WATER FROM REDLANDS TUNNEL UPSTREAM OF THE TUNNELS CONFLUENCE WITH REDLANDS CANAL WHICH IS UPSTREAM OF THE REDLANDS CANAL WEIR. STARTING WITH 2008, COUNTY FILING ANNUAL EXTRACTION AMOUNTS, RECORDATION #3603900
- IN 2017 VERIFICATION WORK USGS DATA CHANGED FROM PROVISIONAL TO FINAL
- DATA FROM SAN BERNARDINO VALLEY WATER CONSERVATION DISTRICT RECORDS OF OPERATIONS OF REDLANDS CANAL WEIR AND REDLANDS CANAL AND BEAR VALLEY HIGHLINE.
- DATA FROM BEAR VALLEY RECHARGE RECORDS.
- DATA FROM SAN BERNARDINO VALLEY MUNICIPAL WATER DISTRICT RECORDS OF OPERATIONS. SAN BERNARDINO VALLEY MUNICIPAL WATER DISTRICT COMPLETED ITS GREENSPOT HIGHLINE PIPELINE IN 1985.
- SANTA ANA NO.1 AND NO. 2 WELLS ARE LOCATED IN UPPER SANTA ANA CANYON AND PUMPED DIRECTLY TO POWER CANALS. DIVERSION OF STREAMFLOW AND WELL EXTRACTIONS ARE COMINGLED. DATA FROM SAN BERNARDINO VALLEY WATER CONSERVATION DISTRICT.

TABLE NO. 6

SANTA ANA RIVER  
VERIFICATIONS OF EXTRACTIONS  
FOR CALENDAR YEAR 2017  
IN ACRE FEET

LINE NO.	LOCATION OF MEASUREMENT	JAN	FEB	MAR	APR	MAY	JUN	JUL	AUG	SEP	OCT	NOV	DEC	TOTAL	REMARKS
1	SANTA ANA RIVER NEAR MENTONE STREAMFLOW [11051500]	3,706	5,514	2,139	2,370	363	111	81	71	44	46	63	193	14,701	SEE NOTE 1
2	SANTA ANA RIVER NEAR MENTONE POWER CANALS [Ln 3 - Ln 1]	547	1,728	3,085	3,234	2,731	1,968	1,396	1,212	1,187	1,107	1,151	1,090	20,436	SEE NOTE 1
3	SANTA ANA RIVER NEAR MENTONE COMBINED FLOW [11051501]	4,253	7,242	5,224	5,604	3,094	2,079	1,477	1,283	1,231	1,153	1,214	1,283	35,137	SEE NOTE 1
4	REDLANDS WATER COMPANY REDLANDS TUNNEL [SBVMWD data]	22	22	25	24	25	21	18	18	18	18	18	19	248	SEE NOTE 2
5	TOTAL FLOW AVAILABLE FOR DIVERSION	4,275	7,264	5,249	5,628	3,119	2,100	1,495	1,301	1,249	1,171	1,232	1,302	35,385	LINE 3+4
DIVERSIONS															
EAST HIGHLAND CANAL															
6	EAST HIGHLAND WEIR [SBVMWD EDWARDS]	0	0	0	52	39	28	47	33	43	51	20	24	363	SEE NOTE 3
7	LESS SPREADING [from EVWVD]							Not in Service							SEE NOTE 3
8	NET EAST HIGHLAND CANAL DIVERSIONS	0	0	0	52	39	28	47	33	43	51	20	24	363	LINE 6-7
NORTH FORK DIVERSION															
9	NORTH FORK WEIR [SBVMWD data]	88	226	385	604	548	422	477	536	558	512	447	282	5,085	SEE NOTE 3
10	LESS SPREADING FROM CANAL AT CITY CR. & PLUNGE CREEK [from EVWVD]	0	20	44	286	284	76	121	119	123	0	108	0	1,181	SEE NOTE 3
11	NET NORTH FORK DIVERSION	88	206	341	318	264	346	356	417	435	512	339	282	3,904	LINE 9-10
REDLANDS CANAL															
12	CORPS OF ENGINEERS & SO. CAL. EDISON CO. USE Reported as 3603900	0	0	0	0	0	0	0	0	0	0	0	0	0	SEE NOTE 4
12A	SBVMWD DIVERSIONS AT MORTON CANYON CONNECTION	240	714	1,052	1,160	1,319	1,275	529	207	211	105	341	859	8,012	SEE NOTE 5
13	REDLANDS CANAL WEIR AT SANDBOX	153	249	279	422	359	55	0	0	0	18	0	0	1,535	SEE NOTE 5
14	LESS SPREADING MENTONE RES. & AIRPORT [Bear Valley records]														SEE NOTE 6
15	NET REDLANDS CANAL DIVERSION	87	465	773	738	960	1,220	529	207	193	105	341	859	6,477	LINE 12+12A +13-14
BEAR VALLEY HIGHLINE															
16	BEAR VALLEY HIGHLINE	35	91	175	264	293	288	346	329	319	343	332	109	2,924	SEE NOTE 5
17	LESS SPREADING AT MILL CREEK (Guns Pond, High Line and Sand Canyon)	5	42	74	70	2	1	0	0	0	83	0	0	277	SEE NOTE 6
18	NET BEAR VALLEY HIGHLINE DIVERSION	30	49	101	194	291	287	346	329	319	260	332	109	2,647	LINE 16-17
SAN BERNARDINO VALLEY MWD GREENSPOT PIPELINE															
19	GREENSPOT METER STATION [SBVMWD delivery sum of lines 38-47]	0	0	0	0	0	0	0	0	0	0	0	0	0	SEE NOTE 7
20	LESS SPREADING AT MILL CREEK [SBVMWD delivery line 42]	0	0	0	0	0	0	0	0	0	0	0	0	0	SEE NOTE 7
21	NET GREENSPOT PIPELINE	0	0	0	0	0	0	0	0	0	0	0	0	0	LINE 19-20
22	TOTAL NET DIVERSION FROM AVAILABLE FLOW	205	720	1,241	1,302	1,554	1,881	1,278	986	990	928	1,032	1,274	13,391	LINE 8+11 +15+18+21
DEDUCT SANTA ANA WELLS															
23	SANTA ANA WELL NO. 1 RECORDATION NO. 3600021 [SBVMWD data]	0	0	0	0	0	0	0	0	0	0	0	0	0	SEE NOTE 8
24	SANTA ANA WELL NO. 2 RECORDATION NO. 3600022	0	0	0	0	0	0	0	0	0	0	0	0	0	SEE NOTE 8
25	TOTAL PUMPED WATER	0	0	0	0	0	0	0	0	0	0	0	0	0	LINE 23+24
26	TOTAL SANTA ANA RIVER STREAM DIVERSION AS VERIFIED	205	720	1,241	1,302	1,554	1,881	1,278	986	990	928	1,032	1,274	13,391	LINE 22-25

NOTES

- U.S.G.S. RECORDS OF SANTA ANA RIVER FLOWS
- REDLANDS WATER COMPANY TUNNEL IS AN INFILTRATION GALLERY WHICH INTERCEPTS SANTA ANA RIVER UNDERFLOW. DATA FROM SAN BERNARDINO VALLEY WATER CONSERVATION DISTRICT. FLOW SHOWN INCLUDES LINE NO. 12. OF THIS TABLE
- EAST HIGHLAND CANAL AND NORTH FORK CANAL DIVERT WATER TO AGRICULTURAL USE MUNICIPAL USE AND LIMITED SPREADING. DATA FROM EAST VALLEY WATER DISTRICT.
- THE CORPS OF ENGINEERS AND SOUTHERN CALIFORNIA EDISON COMPANY DIVERT WATER FROM REDLANDS TUNNEL UPSTREAM OF THE TUNNELS CONFLUENCE WITH REDLANDS CANAL WHICH IS UPSTREAM OF THE REDLANDS CANAL WEIR. STARTING WITH 2008. COUNTY FILING ANNUAL EXTRACTION AMOUNTS. RECORDATION #3603900
- DATA FROM SAN BERNARDINO VALLEY WATER CONSERVATION DISTRICT RECORDS OF OPERATIONS OF REDLANDS CANAL WEIR AND REDLANDS CANAL AND BEAR VALLEY HIGHLINE.
- DATA FROM BEAR VALLEY RECHARGE RECORDS.
- DATA FROM SAN BERNARDINO VALLEY MUNICIPAL WATER DISTRICT RECORDS OF OPERATIONS. SAN BERNARDINO VALLEY MUNICIPAL WATER DISTRICT COMPLETED ITS GREENSPOT HIGHLINE PIPELINE IN 1986.
- SANTA ANA NO.1 AND NO.2 WELLS ARE LOCATED IN UPPER SANTA ANA CANYON AND PUMPED DIRECTLY TO POWER CANALS. DIVERSION OF STREAMFLOW AND WELL EXTRACTIONS ARE COMINGLED. DATA FROM SAN BERNARDINO VALLEY WATER CONSERVATION DISTRICT.

USGS PROVISIONAL DATA

TABLE NO. 7

SUMMARY OF REPORTED EXTRACTIONS FROM  
LYTLE CREEK, MILL CREEK AND  
SANTA ANA RIVER

TABLE NO. 7

SUMMARY OF REPORTED EXTRACTIIONS FROM  
LYTLE CREEK, MILL CREEK AND  
SANTA ANA RIVER

	1959	1960	1961	1962	1963	1959-63 AVERAGE	2013	2014	2015	2016	2017	2013-17 AVERAGE
<u>FILED LYTLE CREEK DIVERSIONS</u>												
FONTANA UNION WATER COMPANY RECORDATION NO. 3600591 (Breed Line infiltration- <b>File Closed in 1992</b> )	8,487	5,833	4,321	8,732	6,145	6,704	0	0	0	0	0	0
SAN BERNARDINO, CITY OF (FORMERLY MOUNT VERNON WATER COMPANY) RECORDATION NO. 3600320 (Mt. Vernon Diversion)	730	730	730	730	730	730	0	0	0	0	0	0
RIALTO, CITY OF RECORDATION NO. 3601718 (Filter Plant)	624	626	625	587	624	617	1,070	922	998	996	1241	1,045
SAN BERNARDINO, CITY OF RECORDATION NO. 3600739 (Lytle Creek Diversion)	1,069	994	1,286	1,403	1,279	1,206	0	0	0	0	0	0
WEST VALLEY WATER DISTRICT RECORDATION NO. 3600312 (Lytle Creek Diversion)	4,258	2,709	2,424	4,392	4,097	3,576	2,239	1,818	3,283	1,668	2,442	2,290
TOTAL REPORTED DIVERSIONS	15,168	10,892	9,386	15,844	12,875	12,833	3,309	2,740	4,281	2,664	3,683	3,335
<u>FILED AND NON-FILED MILL CREEK DIVERSIONS</u>												
REDLANDS, CITY OF (1) RECORDATION NO. 3601302 (Mill Creek Cooile Hat) NON-FILED 152W13B ( <b>Deliveres terminated in May 1979</b> )	--	--	--	--	--	--	7,958	4,742	4,192	3,116	9,957	5,893
TOTAL REPORTED DIVERSIONS	--	--	--	--	--	--	7,958	4,742	4,192	3,116	9,957	5,893
<u>FILED AND NON-FILED SANTA ANA RIVER DIVERSIONS</u>												
BEAR VALLEY MUTUAL WATER COMPANY (2) RECORDATION NO. 3600028 (Santa Ana River Main Diversion)	--	--	--	--	--	--	15,259	17,060	14,822	12,730	33,856	18,745
REDLANDS WATER COMPANY (Redlands Tunnel) (3) NON-FILED 152W08A (n# #104)	--	--	--	--	--	--	730	405	275	219	248	375
TOTAL REPORTED DIVERSIONS	--	--	--	--	--	--	15,989	17,465	15,097	12,949	34,104	19,121

NOTES

1. PRIOR TO 1974 VERIFICATION, THE VERIFIED NET DIVERSIONS FROM MILL CREEK WERE SHOWN ON TABLES 1 AND 2 FOR FILERS AND NON-FILERS RESPECTIVELY. SEE TABLE 5 1974 TO DATE.
2. PRIOR TO 1974 VERIFICATION, THE VERIFIED NET DIVERSIONS FROM SANTA ANA RIVER WERE SHOWN ON TABLES 1 AND 2 FOR FILERS AND NON-FILERS RESPECTIVELY. SEE TABLE 6 1974 TO DATE.
3. PRIOR TO 1974 VERIFICATION, THE VERIFIED PRODUCTION OF

TABLE NO. 8

SUMMARY OF PRODUCTION FROM SAN BERNARDINO  
BASIN AREA AND CORRECTION FOR VERIFIED  
DIVERSIONS OF MAJOR STREAMFLOWS



Table No. 8  
SUMMARY OF PRODUCTION FROM  
SAN BERNARDINO BASIN AREA AND  
CORRECTION FOR VERIFIED DIVERSIONS  
OF MAJOR STREAM FLOWS

	1959	1960	1961	1962	1963	1959-63 Average	2013	2014	2015	2016	2017	2013-17 Average
TOTAL PRODUCTION FROM SAN BERNARDINO BASIN AREA EXCLUDING MINOR PRODUCTION (1)	190,215	174,242	181,397	175,104	157,665	175,725	164,864	160,848	129,792	117,106	153,147	145,151
TOTAL RECORDED STREAMFLOW DIVERSIONS												
LYTLE CREEK (2)	15,168	10,892	9,386	15,844	12,875	12,833	3,309	2,740	4,281	2,664	3,683	3,335
MILL CREEK (2)	--	--	--	--	--	--	7,958	4,742	4,192	3,116	9,957	5,993
SANTA ANA RIVER (2)	--	--	--	--	--	--	15,989	17,465	15,097	12,949	34,104	19,121
Sub-Total	15,168	10,892	9,386	15,844	12,875	12,833	27,256	24,947	23,570	18,729	47,744	28,449
BASIN TOTAL PRODUCTION LESS MAJOR STREAM DIVERSIONS	175,047	163,350	172,011	159,260	144,790	162,892	137,608	135,901	106,222	98,377	105,403	116,702
VERIFIED STREAMFLOW DIVERSIONS												
LYTLE CREEK (3)	11,499	6,708	4,428	11,755	7,861	8,450	6,052	4,474	4,458	3,918	7,444	5,269
MILL CREEK (4)	--	--	--	--	--	--	4,207	2,857	2,806	3,075	8,471	4,283
SANTA ANA RIVER (5)	--	--	--	--	--	--	8,797	9,098	10,680	8,429	13,391	10,079
Sub-Total	11,499	6,708	4,428	11,755	7,861	8,450	19,056	16,429	17,944	15,422	29,306	19,631
TOTAL VERIFIED PRODUCTION FROM SAN BERNARDINO BASIN AREA EXCLUDING MINOR PRODUCTION (6)	186,546	170,058	176,439	171,015	152,651	171,342	156,664	152,330	124,166	113,799	134,709	136,334
PLAINTIFF WATER PUMPED TO OCWD UNDER SBVMWD ADDITIONAL EXTRACTIONS												
TOTAL NON-PLAINTIFF EXTRACTIONS FROM SAN BERNARDINO BASIN AREA EXCLUDING MINOR PRODUCTION (7)	186,546	170,058	176,439	171,015	152,651	171,342	156,664	152,330	124,166	113,799	134,709	136,334

**Notes**

1. Total Filled and Non-Filled Production All Facilities 25 Acre-Foot Per Year Or Larger - See Table No. 3.
2. From Table No. 7 Summary of Reported Extractions From Lytle Creek, Mill Creek, and Santa Ana River.
3. From Table No. 4 Lytle Creek Verifications of Extractions.
4. From Table No. 5 Mill Creek Verifications of Extractions.
5. From Table No. 6 Santa Ana River Verifications of Extractions (Includes Redlands Water Company's Redlands Tunnel).
6. Total Verified Production All Facilities 25 Acre-Foot Per Year Or Larger.
7. Total Verified Production From San Bernardino Basin Area Excluding Minor Production plus Plaintiff Water Pumped To OCWD Under SBVMWD Additional Extractions.

Value changed from 3,934 AF to 3,918 AF due to USGS data changing from provisional to final.

PLATE NO. 1

SCHEMATIC DIAGRAM OF LYTLE CREEK  
DIVERSION FACILITIES AND CONDUITS

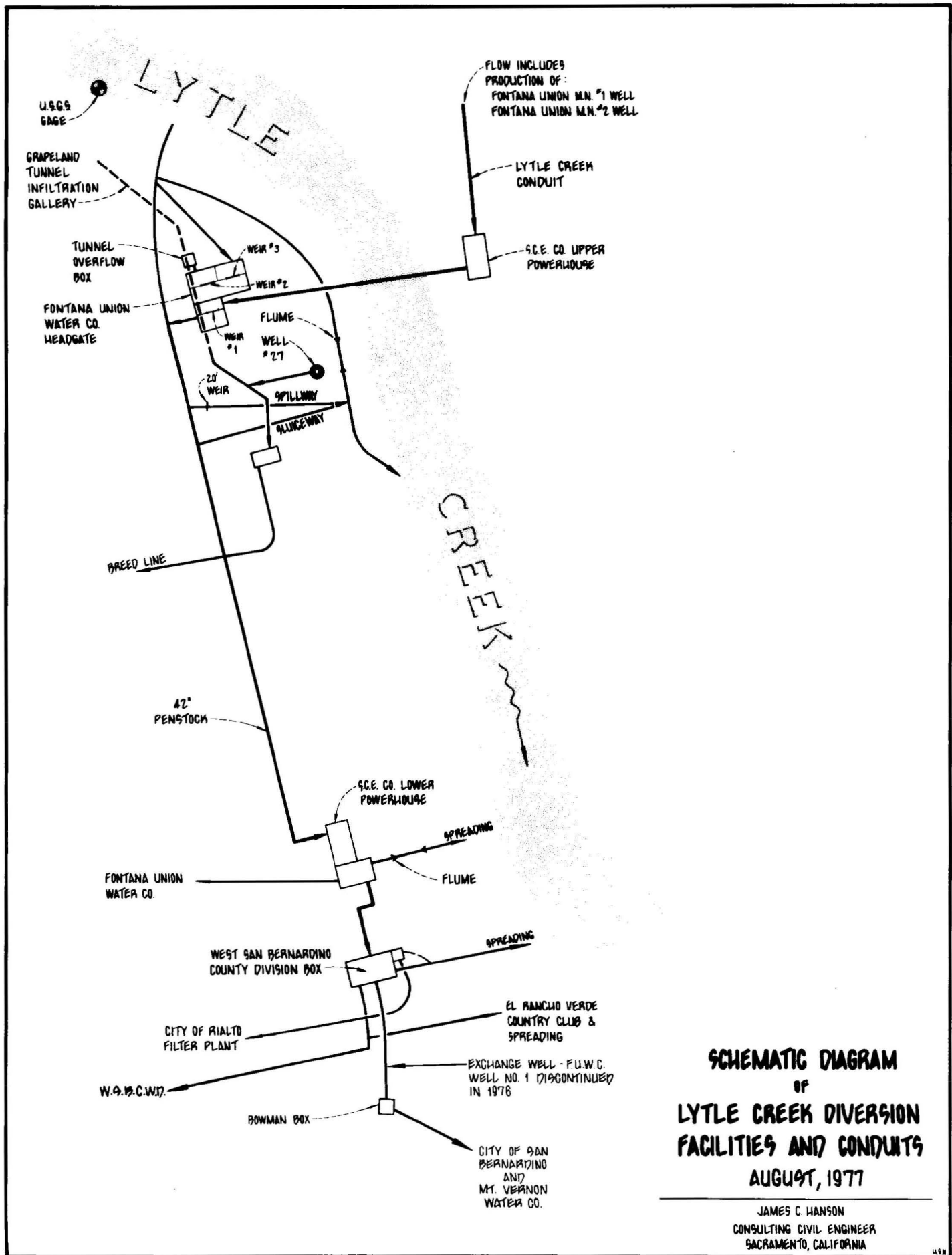

**SCHEMATIC DIAGRAM  
OF  
LYTLE CREEK DIVERSION  
FACILITIES AND CONDUITS  
AUGUST, 1977**

JAMES C. HANSON  
CONSULTING CIVIL ENGINEER  
SACRAMENTO, CALIFORNIA

PLATE NO. 1A

LOCATION MAP, LYTLE CREEK DIVERSIONS

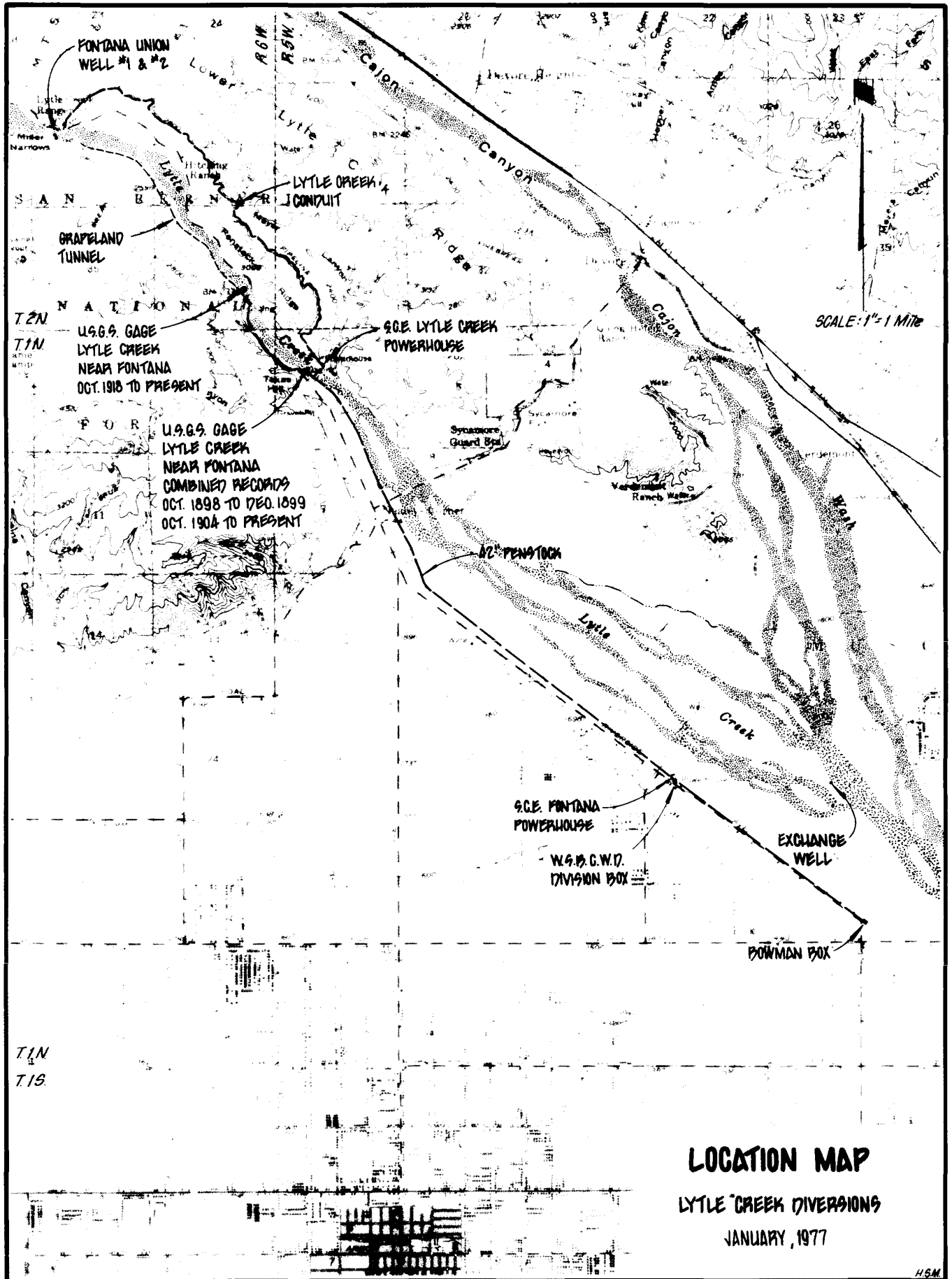

PLATE NO. 2

SCHEMATIC DIAGRAM OF MILL CREEK  
DIVERSION FACILITIES AND CONDUITS

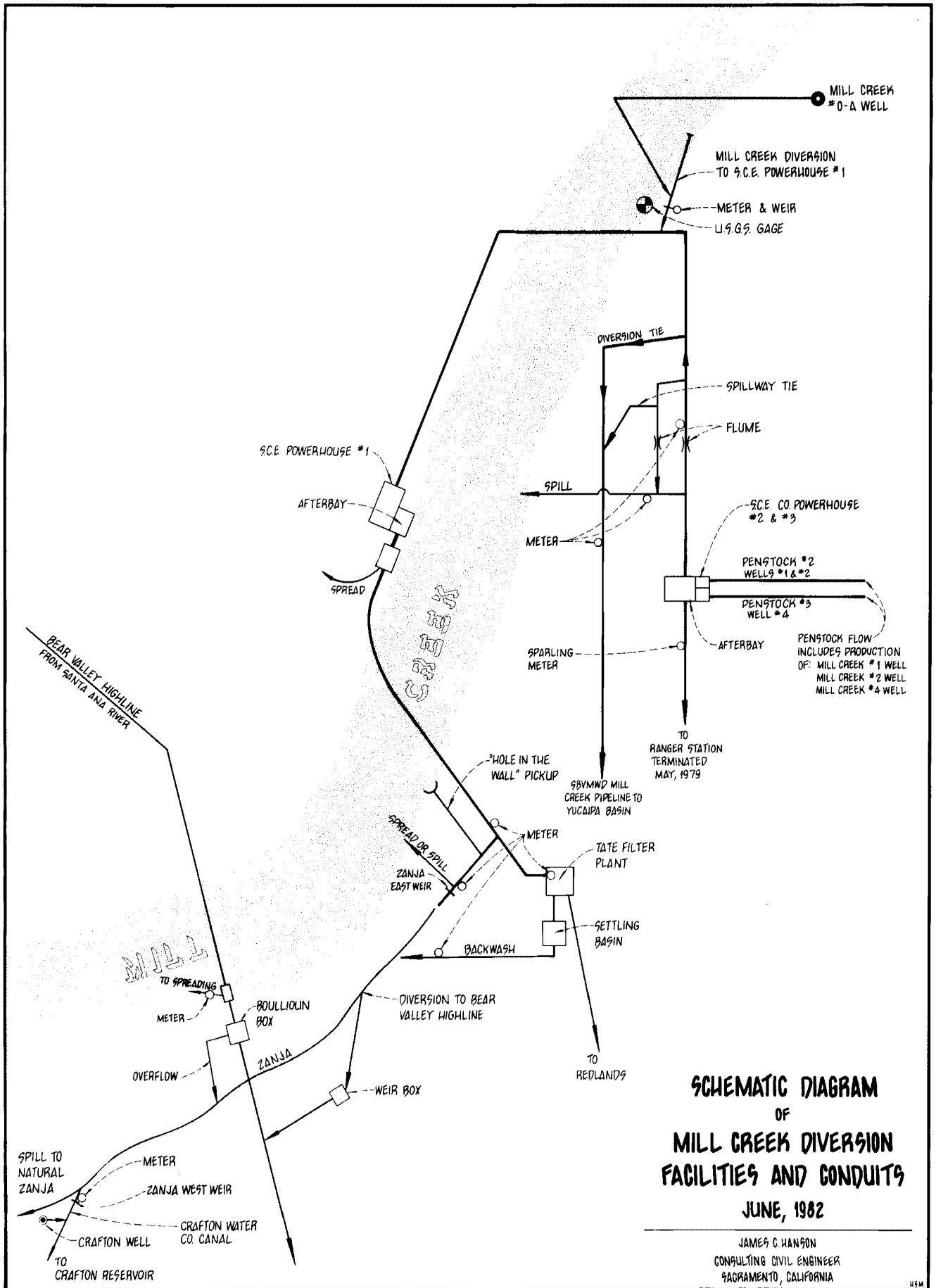

PLATE NO. 3

SCHEMATIC DIAGRAM OF SANTA ANA RIVER  
DIVERSION FACILITIES AND CONDUITS



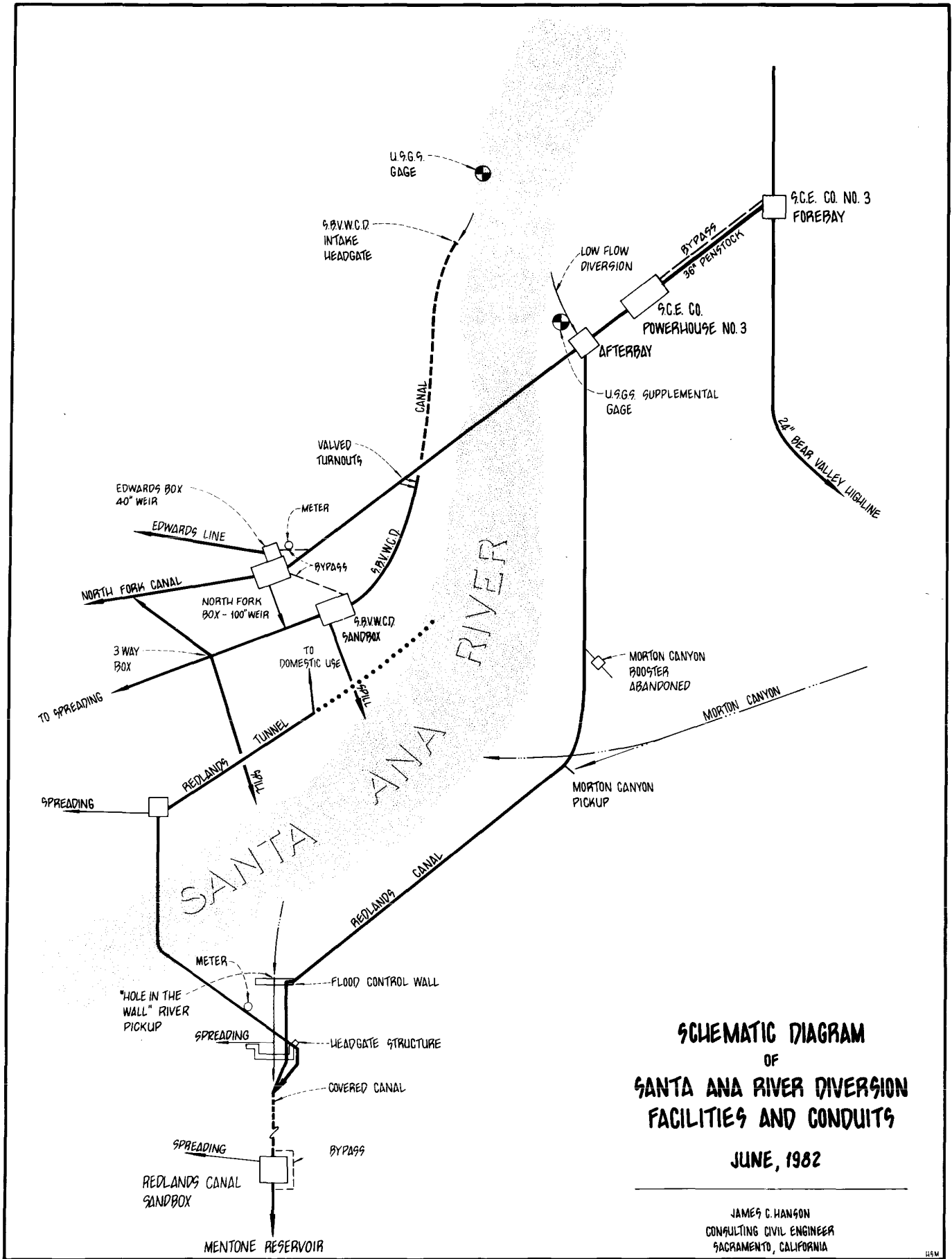

PLATE NO. 3A

LOCATION MAP, SANTA ANA RIVER AND  
MILL CREEK DIVERSIONS

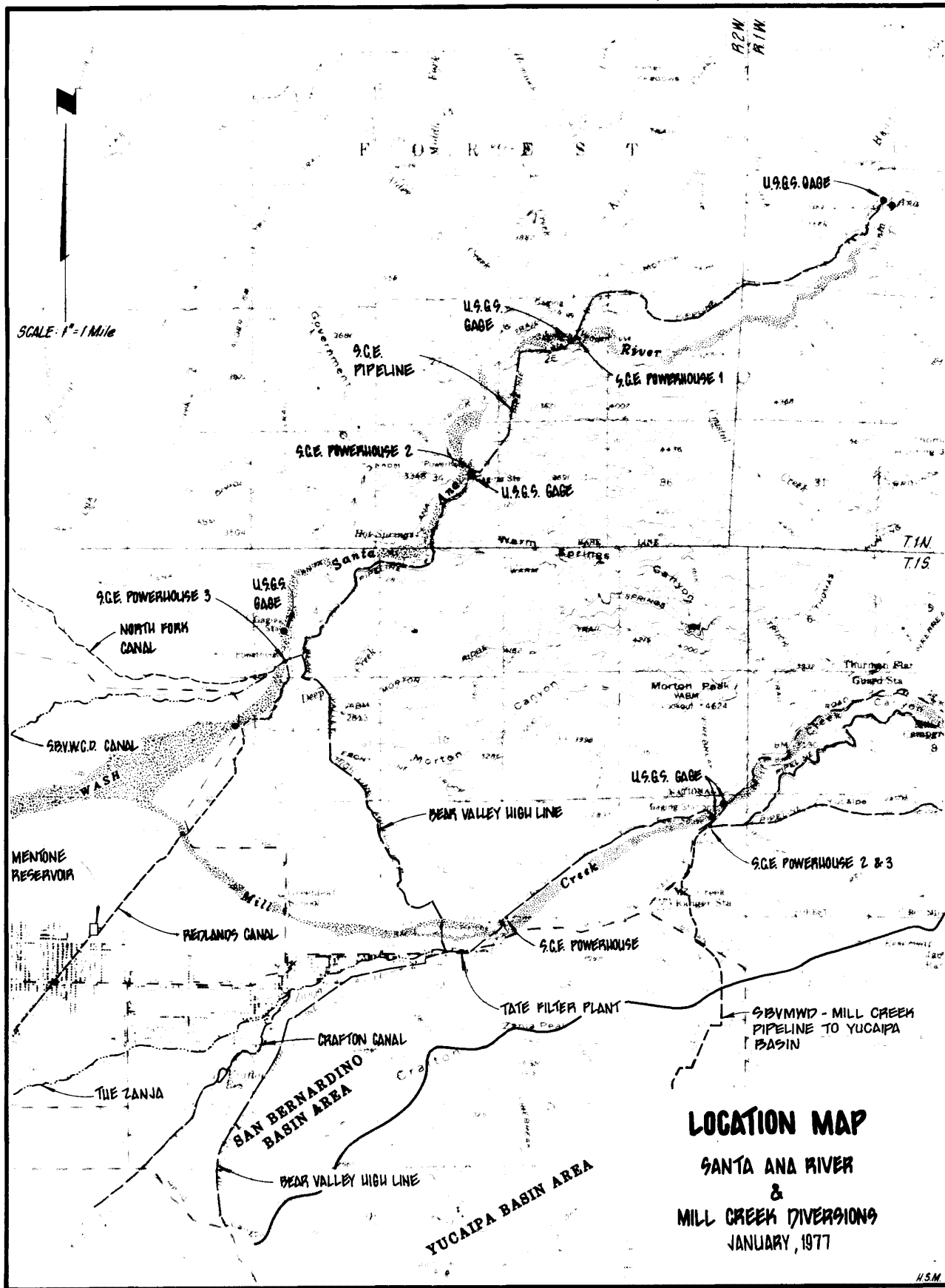
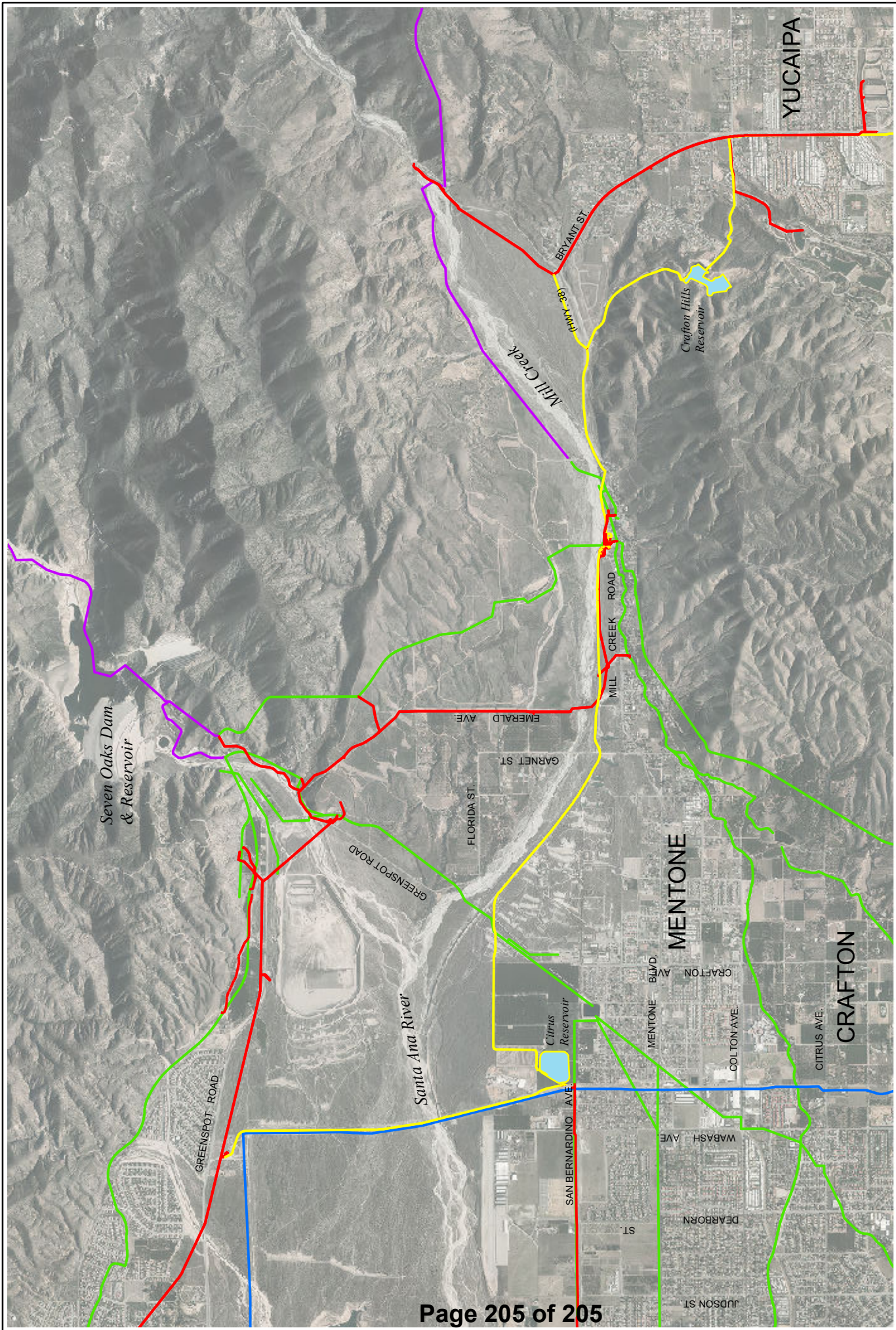

PLATE NO. 4

EAST END FACILITIES MAP





# East End Facilities Map

- SBVMWD Facilities
- DWR Facilities
- MWDCS Facilities
- SCE Facilities
- Local Agency Facilities



Imagery Date: Feb, 2012

**WESTERN - SAN BERNARDINO WATERMASTER  
FOR  
WESTERN MUNICIPAL WATER DISTRICT et al.  
vs.  
EAST SAN BERNARDINO COUNTY WATER DISTRICT et al.  
CASE NO. 78426 - COUNTY OF RIVERSIDE**

**VOLUME 1A - 2017**

**VERIFIED EXTRACTIONS FROM THE  
SAN BERNARDINO BASIN AREA  
FOR  
CALENDAR YEARS 1959-1963 & 2013-2017**

**By Plaintiffs - City of Riverside, The Gage Canal Co.,  
Meeks & Daley Water Co., Agua Mansa Water Co.,  
Riverside Highland Water Co.,  
and Regents of University of California**

**ANNUAL ACCOUNTING  
FOR INDIVIDUAL WELLS**

**August 1, 2018**

**WATERMASTER**

*Douglas D. Headrick  
Craig D. Miller*



REPORT OF WATERMASTER

Western Municipal Water District of Riverside County, et al.  
Plaintiffs

vs.

East San Bernardino County Water District, et al.  
Defendants

Superior Court of Riverside County

Case No. 78426

**VOLUME 1A - 2017**

VERIFIED EXTRACTIONS FROM THE

SAN BERNARDINO BASIN AREA

FOR

CALENDAR YEARS 1959-1963 AND 2013-2017

By Plaintiffs - City of Riverside, The Gage Canal Company,  
Meeks & Daley Water Company, Agua Mansa Water Company,  
Riverside Highland Water Company,  
and Regents of University of California

ANNUAL ACCOUNTING  
FOR INDIVIDUAL WELLS

August 1, 2018

WATERMASTER  
Douglas D. Headrick  
Craig D. Miller

VOLUME 1A - 2017

TABLE OF CONTENTS

	<u>PAGE</u>
<u>CHAPTER I</u>	
PLAINTIFFS EXTRACTIONS FROM THE SAN BERNARDINO BASIN AREA FOR CALENDAR YEARS 1959-1963 AND 2013-2017 . . . . .	i
<u>CHAPTER II</u>	
PLAINTIFFS EXTRACTIONS FROM THE SAN BERNARDINO BASIN AREA FOR CALENDAR YEARS 1959-1963 AND 2013-2017 AND DISTRIBUTION BY SERVICE AREA . . . . .	ii
MAP - SAN BERNARDINO BASIN AREA - PLAINTIFFS . . . . .	1
GRAPH - VERIFIED WATER PRODUCTION BY PLAINTIFFS IN THE SAN BERNARDINO BASIN AREA FOR CALENDAR YEARS 1959-63 and 1971 THROUGH CURRENT YEAR . . . . .	2
SAN BERNARDINO BASIN AREA, CROSS INDEX BY OWNER - PLAINTIFFS . . . . .	3
SAN BERNARDINO BASIN AREA, CROSS INDEX BY STATE WELL NUMBER - PLAINTIFFS . . . . .	8
SAN BERNARDINO BASIN AREA, CROSS INDEX BY RECORDATION NUMBER - PLAINTIFFS . . . . .	13
<u>TABLE NO. 1</u>	
VERIFIED EXTRACTIONS BY OWNERS (PLAINTIFFS) WHICH HAVE FILINGS WITH THE WATERMASTER FOR THE SAN BERNARDINO BASIN AREA . . . . .	18



TABLE NO. 2

SUMMARY OF VERIFIED EXTRACTIONS BY OWNER (PLAINTIFFS)  
FILED AND NON-FILED, FOR THE SAN BERNARDINO BASIN AREA. . . . . 24

TABLE NO. 3

EXTRACTIONS BY PLAINTIFFS FROM THE SAN BERNARDINO  
BASIN AREA FOR AVERAGE OF FIVE-YEAR PERIOD ENDING  
WITH 1963 AND CALENDAR YEARS 1971 THROUGH CURRENT  
YEAR CLASSIFIED ACCORDING TO SERVICE AREA . . . . . 26

TABLE NO. 4

TOTAL EXTRACTIONS BY PLAINTIFFS FROM THE  
SAN BERNARDINO BASIN AREA . . . . . 39

TABLE NO. 5

EXTRACTIONS BY PLAINTIFFS FROM THE SAN BERNARDINO BASIN  
AREA FOR DELIVERIES IN SAN BERNARDINO BASIN AREA . . . . . 42

TABLE NO. 6

EXTRACTIONS BY PLAINTIFFS FROM THE SAN BERNARDINO  
BASIN AREA FOR DELIVERIES IN COLTON AND RIVERSIDE  
BASIN IN SAN BERNARDINO COUNTY . . . . . 45

TABLE NO. 7

EXTRACTIONS BY PLAINTIFFS FROM THE SAN BERNARDINO  
BASIN AREA FOR DELIVERIES OUTSIDE SAN BERNARDINO  
VALLEY. . . . . 48

VOLUME 1A - 2017

CHAPTER I

PLAINTIFFS EXTRACTIONS FROM THE  
SAN BERNARDINO BASIN AREA FOR  
CALENDAR YEARS 1959-1963 AND 2013-2017

The provisions of Paragraph VI(b)3 of the Judgment in Case No. 78426 entered April 17, 1969, entitled "San Bernardino Basin Area Rights and Replenishment (Annual Adjusted Rights of Plaintiffs)" provides as follows:

VI(b)3 "In any five-year period, each Plaintiff shall have the right to extract from the San Bernardino Basin Area for use in each service area designated in Table B-1 an amount of water equal to five times its adjusted right for such service area; provided, however, that extractions by each Plaintiff in any year in any service area shall not exceed such Plaintiff's adjusted right for that service area by more than 30 percent."

Compliance with this provision of the Judgment requires that an accounting of the total actual extractions of surface and groundwater by the Plaintiffs-City of Riverside, The Gage Canal Co., Meeks & Daley Water Co., Agua Mansa Water Co., Riverside Highland Water Co., and the Regents of the University of California-from the San Bernardino Basin Area be made annually. Included in this Volume 1A-2017 is the verified accounting of such extractions by the Plaintiffs for the Calendar years 2013 through 2017. The extractions for the five-year base period ending with 1963 are also included for comparison.

Three indexes are included which provide a cross index by owner's name, State Water Resources Control Board Well Recordation Number, and State Well Number. Each index shows, in addition, the local designation of each well, if the file has been closed, which year that occurred, the last 5 years verified extractions and the average for those years.

## CHAPTER II

### PLAINTIFFS EXTRACTIONS FROM THE SAN BERNARDINO BASIN AREA FOR CALENDAR YEARS 1959-1963 AND 2013-2017 AND DISTRIBUTION BY SERVICE AREA

Paragraph XVI of the Judgment states:

"The provisions of Paragraph III and V through XII of this Judgment shall be in effect from and after January 1, 1971; and remaining provisions are in effect immediately."

Thus the annual accounting provisions which relate to extractions from the San Bernardino Basin Area by Plaintiffs were not effective until January 1, 1971.

Table No. 1 of Chapter II shows the extractions from individual wells owned by each Plaintiff for the five calendar year period ending with 1963, the annual average for said five-year period, and the extractions for the calendar years 2013 through 2017 and the annual average for that period.

Table No. 2 described in Chapter II summarizes the total annual extractions for each Plaintiff during the five-year period 1959 through 1963, the annual average for the five-year period, and the 2013 through 2017 extractions and the annual average. The total annual extractions for 2017 are 60,131 acre feet.

Table No. 3 shows total annual extractions and its distribution.

To facilitate the comparison of the total annual extractions as well as the portions thereof delivered within the San Bernardino Basin Area, the Colton Basin and Riverside Basin within San Bernardino County, and to areas outside San Bernardino Valley, four additional tables have been prepared which summarize the total annual extractions from the San Bernardino Basin Area for the period 1959 through 1963 and 1971 through the current year

for each Plaintiff, as well as the portions thereof delivered to various service areas described above.

Table No. 4 lists the Total Extractions from the San Bernardino Basin Area for each Plaintiff annually for the period 1959 through 1963 and the five-year average and calendar years 1971 through the current year.

Similar listings were made for the same period which shows the deliveries within the San Bernardino Basin Area, the deliveries to Colton and Riverside Basins within San Bernardino County, and the deliveries to areas outside San Bernardino Valley. These listings are shown on Table Nos. 5, 6, and 7 respectively.

Some tables and sections in the 2017 Annual Report may have data values that have been revised from previous annual reports. In 2014, the Watermaster began a database update and improvement process to enhance the well recordation program for both well owner and the Watermaster. As this transitional work progressed, comparisons of previously reported data were made using the old and new data processes. Where inconsistencies were found, methodical research was conducted to validate information used and based on available records, a determination was made by Watermaster to correct all information reported. Watermaster will develop specific data footnotes in future annual reports as appropriate and warranted.

## ERRATA

### Volume 1A, Bunker Hill Basin Plaintiffs

**During the 2017 Verification**, July 2018, the following changes were made to the report.

The following new well was **added** to the files this year

3603981, City of Riverside, Raub 5-R, 01N/04W-23, entered July 2018.

The following well was **closed** during the year

3602484, City of Riverside, Raub 5, 01S/04W-14N09S, destroyed in 2017, entered July 2018.

**During the 2016 Verification**, July 2017, the following changes were made to the report.

No changes were made.

**During the 2015 Verification**, June 2016, the following changes were made to the report.

The following new well was **added** to the files this year

3603975, City of Riverside, Raub 4-R, 01S/04W-23D008S, entered May 2016.

**During the 2014 Verification**, May 2015, the following changes were made to the report.

No changes were made.

**During the 2013 Verification**, May 2014, the following changes were made to the report.

The following new well was **added** to the files this year

3603968, City of Riverside - Gage Canal, Gage 31-1R, 01S/04W-13L009S, drilled February 2013, entered December 2013.

The following 2 wells were **closed** during the year

3600793, City of Riverside - Gage Canal, 30-1, 01S/04W13M02S, destroyed in 2013, entered December 2013.

3600794, City of Riverside - Gage Canal, 31-1, 01S/04W13F02S, destroyed in 2013, entered December 2013.

# San Bernardino Basin Area - Plaintiffs Volume 1A

## 2017 Water Production

- Table 2 Active Well (>0 production)
- Table 2 Inactive Well (no production)
- San Bernardino Basin Area
- Major Road
- Freeway
- County Line
- River

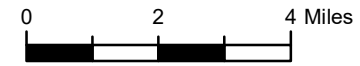

Y:\2018\1703\_Western-SanBernardinoWatermaster\SanBernardinoBasinArea\Vol1a.mxd 7/16/2018

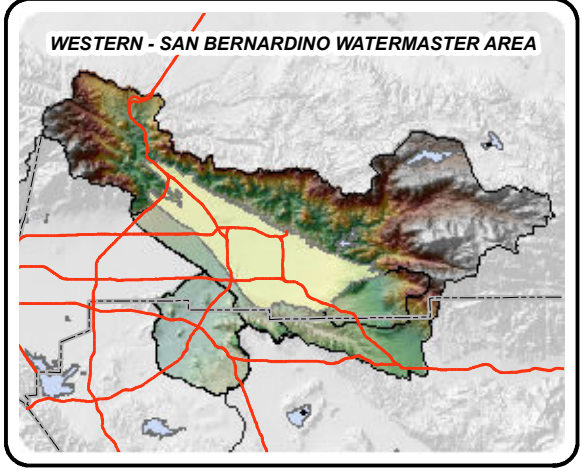
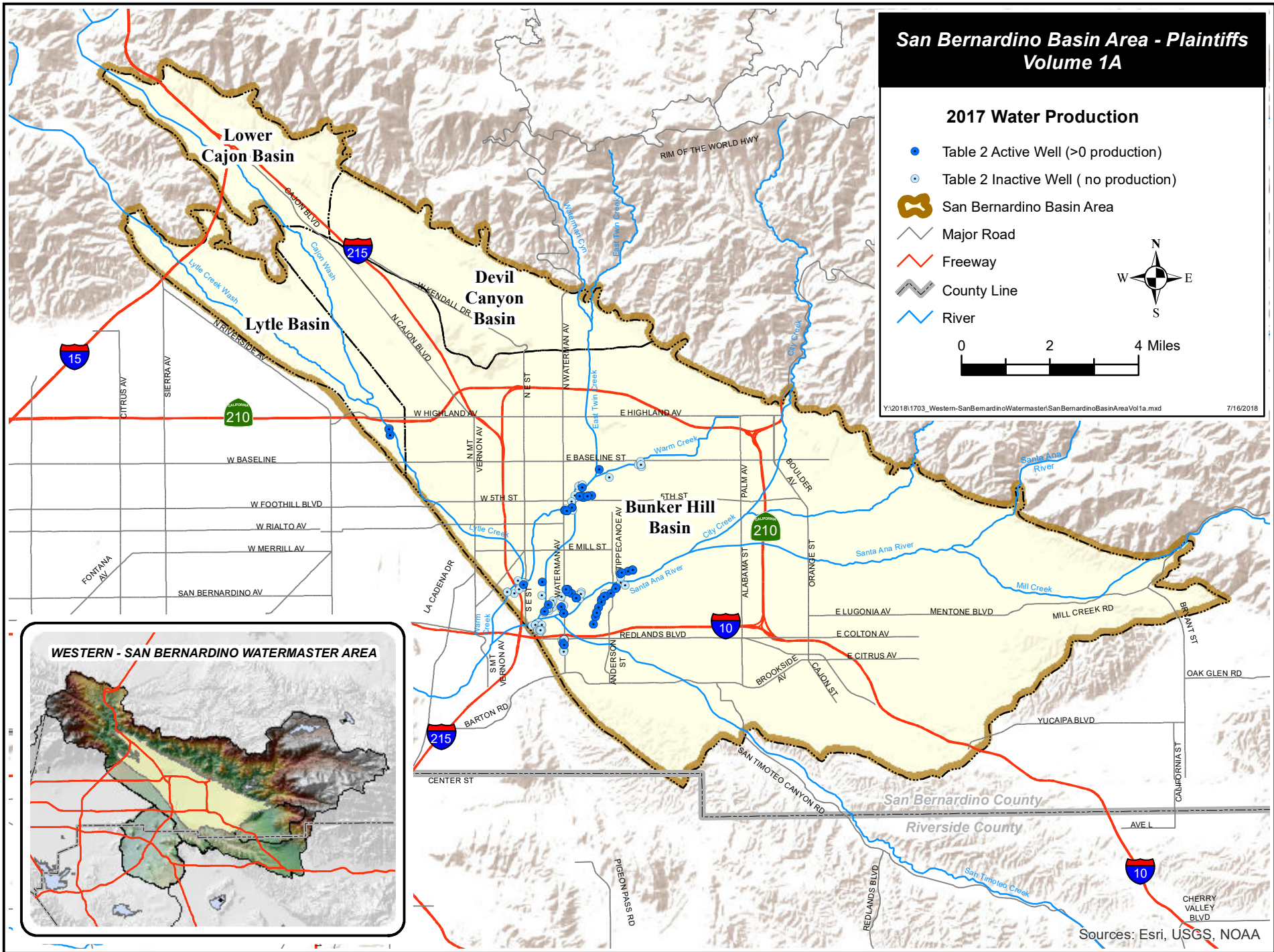

Sources: Esri, USGS, NOAA

**WESTERN - SAN BERNARDINO WATERMASTER**  
 Managing Agency: Western Municipal Water District  
 SAN BERNARDINO BASIN

Verified Production by Plaintiffs in the San Bernardino Basin Area for Calendar Years 1959-63 and 1971 through Current Year

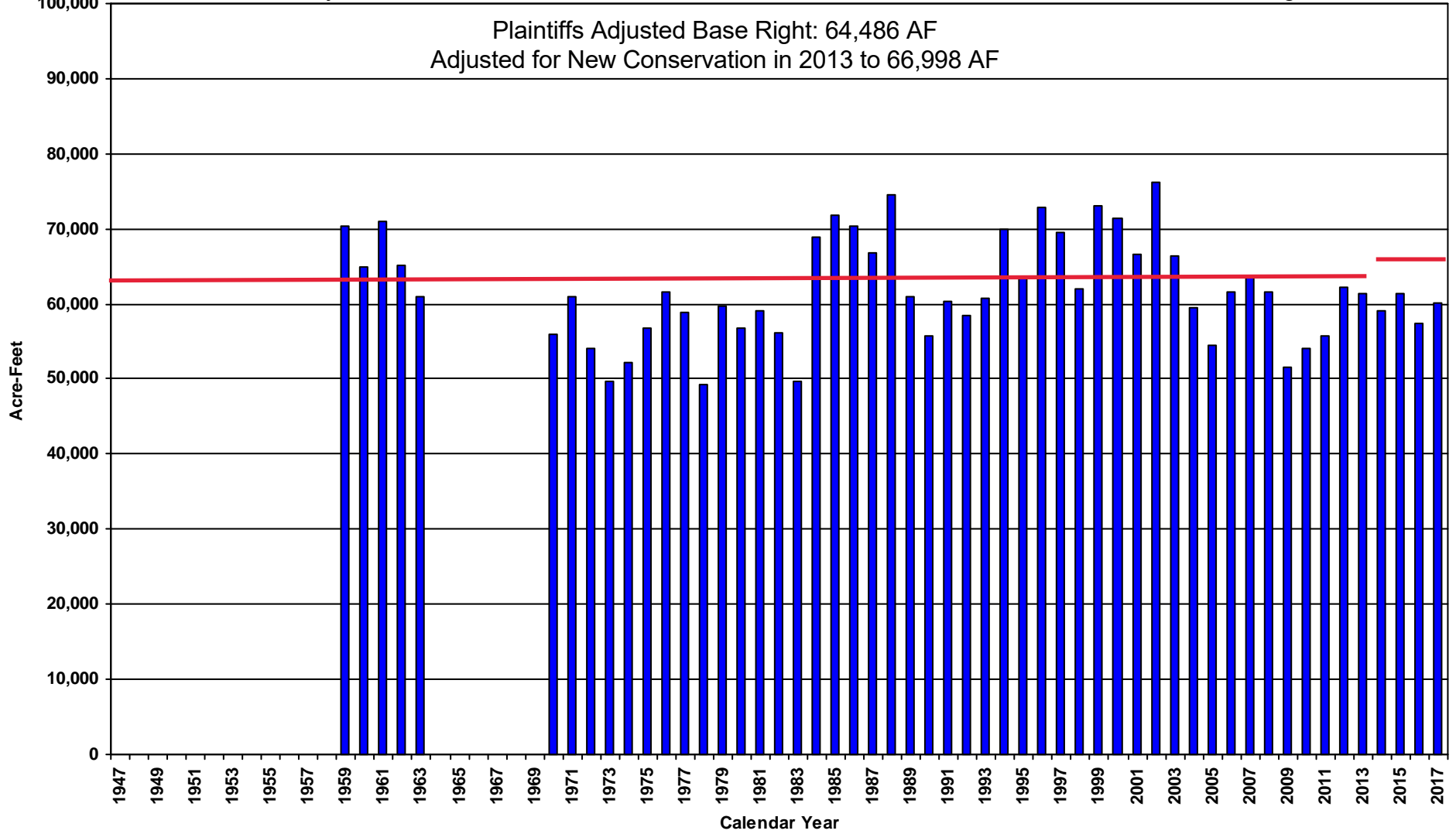

SAN BERNARDINO BASIN AREA  
CROSS INDEX BY OWNER  
PLAINTIFFS



**WESTERN - SAN BERNARDINO WATERMASTER  
VERIFIED PRODUCTION DATA  
CROSS INDEX BY OWNER  
SAN BERNARDINO BASIN**

OWNER	WELL TYPE	RECRDTN NUMBER	STATE WELL NUMBER	LOCAL DESIGNATION	YEAR CLOSED	-----CALENDAR YEAR EXTRACTIIONS-----					
						2013	2014	2015	2016	2017	AVG
MEEKS & DALEY WATER COMPANY	W	3601511	01S/04W-15M02S	E STREET	1974	0	0	0	0	0	0
MEEKS & DALEY WATER COMPANY	W	3601512	01S/04W-15N05S	51	1967	0	0	0	0	0	0
MEEKS & DALEY WATER COMPANY	W	3601513	01S/04W-16R03S	54	1974	0	0	0	0	0	0
MEEKS & DALEY WATER COMPANY	D	3601514	01S/04W-16Q	WARM CRK	1974	0	0	0	0	0	0
MEEKS & DALEY WATER COMPANY	D	3601515	01S/04W-16Q	WORKMAN	1974	0	0	0	0	0	0
MEEKS & DALEY WATER COMPANY	W	3601737	01S/04W-16J09S	COBURN	2005	0	0	0	0	0	0
MEEKS & DALEY WATER COMPANY	W	3601887	01S/04W-15L03S	STATION 59		0	1	39	2	1	9
MEEKS & DALEY WATER COMPANY	W	3602169	01S/04W-15M10S	NEW E ST	1991	0	0	0	0	0	0
MEEKS & DALEY WATER COMPANY	W	3602329	01S/04W-15E	STATION 66	1974	0	0	0	0	0	0
MEEKS & DALEY WATER COMPANY	W	3602863	01S/04W-22H02S	WARREN 4 LEASE		0	0	1,137	1,481	1,912	906
MEEKS & DALEY WATER COMPANY	W	3602864	01S/04W-14N10S	RAUB 6 LEASE		2,066	1,759	2,208	2,230	1,259	1,904
MEEKS & DALEY WATER COMPANY	W	3603214	01S/04W-16R04S	STATION 69	2006	0	0	0	0	0	0
MEEKS & DALEY WATER COMPANY	W	3603215	01S/04W-15M11S	STATION 91		0	0	94	1	1	19
MEEKS & DALEY WATER COMPANY	W	3603903	01S/04W-22H04S	WARREN 1 LEASE		1,109	833	462	535	1,415	871
MEEKS & DALEY WATER COMPANY	W	3603905	01S/04W-14N11S	RAUB 8 LEASE		1,490	1,390	1,036	1,471	1,257	1,329
MEEKS & DALEY WATER COMPANY	W	3603906	01S/04W-14N09S	RAUB 5 LEASE		1,411	769	90	0	0	454
MEEKS & DALEY WATER COMPANY	W	3603928	01S/04W-23A07S	TIPPECANOE		0	0	0	0	0	0
MEEKS & DALEY WATER COMPANY	W	3603939	01S/04W-02P09S	GARNER 6 LEASE		0	0	0	0	0	0
MEEKS & DALEY WATER COMPANY	W	3603940	01S/04W-02Q11S	GARNER 7 LEASE		0	0	0	0	0	0
MEEKS & DALEY WATER COMPANY	W	3603951	01S/04W-23C06S	RAUB 7 LEASE		1,656	2,351	2,285	1,500	1,373	1,833
RIVERSIDE HIGHLAND WATER CO	W	3601522	01S/04W-22M07S	1	1985	0	0	0	0	0	0
RIVERSIDE HIGHLAND WATER CO	W	3601523	01S/04W-22L	FW #2		1	1	1	0	0	1
RIVERSIDE HIGHLAND WATER CO	W	3601527	01S/04W-22P	FW #8	1962	0	0	0	0	0	0
RIVERSIDE HIGHLAND WATER CO	W	3601528	01S/04W-22N	FW #10	1962	0	0	0	0	0	0
RIVERSIDE HIGHLAND WATER CO	W	3601529	01S/04W-22P	FW #11	1962	0	0	0	0	0	0
RIVERSIDE HIGHLAND WATER CO	W	3601530	01S/04W-22L08S	FW #12	2003	0	0	0	0	0	0
RIVERSIDE HIGHLAND WATER CO	W	3601533	01S/04W-22L05S	FW #18		0	0	0	0	0	0
RIVERSIDE HIGHLAND WATER CO	W	3601535	01N/04W-31D02S	LC #1		0	0	0	0	0	0
RIVERSIDE HIGHLAND WATER CO	W	3601536	01N/04W-31E02S	LC #2	1962	0	0	0	0	0	0
RIVERSIDE HIGHLAND WATER CO	W	3601537	01S/04W-22N	FLOWING	1963	0	0	0	0	0	0
RIVERSIDE HIGHLAND WATER CO	W	3602254	01S/04W-22P05S	FW 24	1985	0	0	0	0	0	0
RIVERSIDE HIGHLAND WATER CO	W	3602840	01N/04W-31F01S	LC #8		0	0	0	289	236	105
RIVERSIDE HIGHLAND WATER CO	W	3603470	01N/04W-31E03S	LC #10		1,818	1,636	1,460	1,011	1,227	1,430
RIVERSIDE HIGHLAND WATER CO	W	3603514	01S/04W-22L17S	FLOW #5		0	0	0	0	0	0
RIVERSIDE HIGHLAND WATER CO	W	3603907	01S/04W-14N10S	RAUB 6 LEASE		0	0	0	0	0	0
RIVERSIDE HIGHLAND WATER CO	W	3603908	01S/04W-14N11S	RAUB 8 LEASE		0	0	0	440	0	88
RIVERSIDE HIGHLAND WATER CO	W	3603911	01S/04W-11D02S	COOLEY H LEASE		610	440	598	397	168	443

**WESTERN - SAN BERNARDINO WATERMASTER  
VERIFIED PRODUCTION DATA  
CROSS INDEX BY OWNER  
SAN BERNARDINO BASIN**

OWNER	WELL TYPE	RECRDTN NUMBER	STATE WELL NUMBER	LOCAL DESIGNATION	YEAR CLOSED	-----CALENDAR YEAR EXTRACTIIONS-----					
						2013	2014	2015	2016	2017	AVG
RIVERSIDE HIGHLAND WATER CO	W	3603912	01S/04W-11D03S	COOLEY I LEASE		444	0	842	429	262	395
RIVERSIDE HIGHLAND WATER CO	W	3603913	01S/04W-11D06S	COOLEY J LEASE		0	0	500	473	10	197
RIVERSIDE, CITY OF	W	3601218	01S/04W-14P02S	RAUB 1	1977	0	0	0	0	0	0
RIVERSIDE, CITY OF	W	3601219	01S/04W-23C02S	RAUB 2	2011	0	0	0	0	0	0
RIVERSIDE, CITY OF	W	3601220	01S/04W-02P04S	COOLEY E	1977	0	0	0	0	0	0
RIVERSIDE, CITY OF	W	3601224	01S/04W-02P03S	COOLEY C	1977	0	0	0	0	0	0
RIVERSIDE, CITY OF	W	3601225	01S/04W-02P02S	COOLEY D	1977	0	0	0	0	0	0
RIVERSIDE, CITY OF	W	3601226	01S/04W-02L02S	COOLEY F	1977	0	0	0	0	0	0
RIVERSIDE, CITY OF	W	3601227	01S/04W-02N02S	COOLEY G	1977	0	0	0	0	0	0
RIVERSIDE, CITY OF	W	3601228	01S/04W-11D02S	COOLEY H		71	504	803	832	508	544
RIVERSIDE, CITY OF	W	3601229	01S/04W-11D03S	COOLEY I		880	1,388	1,109	1,087	529	999
RIVERSIDE, CITY OF	W	3601230	01S/04W-22H03S	WARREN 3		0	0	0	0	0	0
RIVERSIDE, CITY OF	W	3601231	01S/04W-22H01S	WARREN 2		0	0	0	0	0	0
RIVERSIDE, CITY OF	W	3601232	01S/04W-11D04S	COOLEY A	1977	0	0	0	0	0	0
RIVERSIDE, CITY OF	W	3601233	01S/04W-27A13S	STEWRT 21	1977	0	0	0	0	0	0
RIVERSIDE, CITY OF	W	3601234	01S/04W-27A19S	STEWRT 19	1977	0	0	0	0	0	0
RIVERSIDE, CITY OF	W	3601237	01S/04W-22B02S	BYRNE 1	1977	0	0	0	0	0	0
RIVERSIDE, CITY OF	W	3601238	01S/04W-23C03S	RAUB 4		1,670	1,501	146	0	0	663
RIVERSIDE, CITY OF	W	3601239	01S/04W-14P06S	RAUB 3	2011	0	0	0	0	0	0
RIVERSIDE, CITY OF	W	3601240	01S/04W-22H04S	WARREN 1		0	97	457	23	130	141
RIVERSIDE, CITY OF	W	3601241	01S/04W-27A07S	HUNT 8	1977	0	0	0	0	0	0
RIVERSIDE, CITY OF	W	3601242	01S/04W-27A08S	HUNT 9	1977	0	0	0	0	0	0
RIVERSIDE, CITY OF	W	3601243	01S/04W-22H02S	WARREN 4		285	459	0	651	191	317
RIVERSIDE, CITY OF	W	3601431	01S/04W-27H01S	STEWART 20	1992	0	0	0	0	0	0
RIVERSIDE, CITY OF	W	3601432	01S/04W-11D01S	COOLEY B	1977	0	0	0	0	0	0
RIVERSIDE, CITY OF	W	3601457	01S/04W-01B03S	MCCRARY 1	1977	0	0	0	0	0	0
RIVERSIDE, CITY OF	W	3601458	01S/04W-01B02S	MCCRARY 2	1977	0	0	0	0	0	0
RIVERSIDE, CITY OF	W	3601459	01S/04W-01B	MCCRARY 3	1977	0	0	0	0	0	0
RIVERSIDE, CITY OF	W	3601460	01S/04W-01B	MCCRARY 4	1977	0	0	0	0	0	0
RIVERSIDE, CITY OF	W	3601461	01S/04W-01B	MCCRARY 5	1977	0	0	0	0	0	0
RIVERSIDE, CITY OF	W	3601462	01S/04W-01E01S	POOLE		0	0	0	0	0	0
RIVERSIDE, CITY OF	W	3601463	01S/04W-02A03S	STILES		893	876	769	941	897	875
RIVERSIDE, CITY OF	W	3601464	01S/04W-02P06S	GARNER 1		48	27	5	4	4	18
RIVERSIDE, CITY OF	W	3601465	01S/04W-02Q03S	GARNER 2		0	0	0	0	0	0
RIVERSIDE, CITY OF	W	3601466	01S/04W-02Q07S	GARNER 3	1977	0	0	0	0	0	0
RIVERSIDE, CITY OF	W	3601467	01S/04W-02Q06S	GARNER 4		36	28	5	2	2	15
RIVERSIDE, CITY OF	W	3601468	01S/04W-02P01S	GARNER 5		1,353	1,873	2,305	2,420	2,124	2,015

**WESTERN - SAN BERNARDINO WATERMASTER  
VERIFIED PRODUCTION DATA  
CROSS INDEX BY OWNER  
SAN BERNARDINO BASIN**

OWNER	WELL TYPE	RECRDTN NUMBER	STATE WELL NUMBER	LOCAL DESIGNATION	YEAR CLOSED	-----CALENDAR YEAR EXTRACTATIONS-----					
						2013	2014	2015	2016	2017	AVG
RIVERSIDE, CITY OF	W	3601469	01S/04W-22A01S	PAINEHOT	1977	0	0	0	0	0	0
RIVERSIDE, CITY OF	W	3601470	01S/04W-22G15S	THORN 2	1974	0	0	0	0	0	0
RIVERSIDE, CITY OF	W	3601470-	01S/04W-22B07S	THORN 12		347	207	0	2,085	3,297	1,187
RIVERSIDE, CITY OF	W	3601471	01S/04W-22G14S	THORN 3		0	0	0	0	0	0
RIVERSIDE, CITY OF	W	3601472	01S/04W-22G11S	THORN 4	1977	0	0	0	0	0	0
RIVERSIDE, CITY OF	W	3601473	01S/04W-22G16S	THORN 5		0	0	0	0	0	0
RIVERSIDE, CITY OF	W	3601474	01S/04W-22G18S	THORN 6		0	0	0	0	0	0
RIVERSIDE, CITY OF	W	3601475	01S/04W-22G17S	THORN 7		0	0	0	0	0	0
RIVERSIDE, CITY OF	W	3601476	01S/04W-22G19S	THORN 8		0	0	0	0	0	0
RIVERSIDE, CITY OF	W	3601477	01S/04W-22B01S	THORN 9	1977	0	0	0	0	0	0
RIVERSIDE, CITY OF	W	3601478	01S/04W-22B03S	THORN 10		0	0	139	0	0	28
RIVERSIDE, CITY OF	W	3601479	01S/04W-22B05S	THORN 11		0	0	139	377	365	176
RIVERSIDE, CITY OF	W	3601489	01S/04W-02L01S	SCHEUER	2008	0	0	0	0	0	0
RIVERSIDE, CITY OF	W	3602484	01S/04W-14N09S	RAUB 5	2017	0	1	0	1,864	0	373
RIVERSIDE, CITY OF	W	3602771	01S/04W-27A11S	HUNT 6		0	0	0	1	1	0
RIVERSIDE, CITY OF	W	3602772	01S/04W-27A09S	HUNT 10		0	691	965	1,040	918	723
RIVERSIDE, CITY OF	W	3602773	01S/04W-27A10S	HUNT 11		0	0	0	0	0	0
RIVERSIDE, CITY OF	W	3602778	01S/04W-14N10S	RAUB 6		0	47	124	0	0	34
RIVERSIDE, CITY OF	W	3603254	01S/04W-02P09S	GARNER 6		2,352	2,567	1,122	1,460	1,880	1,876
RIVERSIDE, CITY OF	W	3603555	01S/04W-14N11S	RAUB 8		0	29	1,275	831	999	627
RIVERSIDE, CITY OF	W	3603775	01S/04W-11D06S	COOLEY J		1,814	1,496	1,083	729	1,890	1,402
RIVERSIDE, CITY OF	W	3603923	01S/04W-02L10S	SCHEUER #2		2,453	1,101	630	72	1,608	1,173
RIVERSIDE, CITY OF	W	3603929	01S/04W-23C06S	RAUB #7		515	181	8	243	258	241
RIVERSIDE, CITY OF	W	3603948	01S/04W-02Q11S	GARNER 7		2,876	2,852	1,849	302	1,823	1,940
RIVERSIDE, CITY OF	W	3603975	01S/04W-23D008S	RAUB 4-R				3,348	1,377	978	1,141
RIVERSIDE, CITY OF	W	3603981	1N/4W-23	RAUB 5-R						3,427	685
RIVERSIDE, CITY OF-GAGE CANAL	W	3600784	01S/04W-13L01S	6	1969	0	0	0	0	0	0
RIVERSIDE, CITY OF-GAGE CANAL	W	3600785	01S/04W-14R	17	1966	0	0	0	0	0	0
RIVERSIDE, CITY OF-GAGE CANAL	W	3600786	01S/04W-13L02S	GAGE 21	1996	0	0	0	0	0	0
RIVERSIDE, CITY OF-GAGE CANAL	W	3600787	01S/04W-23A02S	26-1		1,523	978	607	834	1,173	1,023
RIVERSIDE, CITY OF-GAGE CANAL	W	3600788	01S/04W-23H01S	27-1		981	977	553	1,029	1,219	952
RIVERSIDE, CITY OF-GAGE CANAL	W	3600789	01S/04W-23K01S	27-2		97	1,258	1,695	203	1,159	882
RIVERSIDE, CITY OF-GAGE CANAL	W	3600790	01S/04W-23K02S	29-1		1,342	956	1,018	837	522	935
RIVERSIDE, CITY OF-GAGE CANAL	W	3600791	01S/04W-13N01S	29-2		3,188	3,603	2,221	1,370	721	2,221
RIVERSIDE, CITY OF-GAGE CANAL	W	3600792	01S/04W-13N02S	29-3		2,387	182	2,898	1,792	1,699	1,792
RIVERSIDE, CITY OF-GAGE CANAL	W	3600793	01S/04W-13M02S	30-1		0	0	0	0	0	0
RIVERSIDE, CITY OF-GAGE CANAL	W	3600794	01S/04W-13F02S	31-1		0	0	0	0	0	0

**WESTERN - SAN BERNARDINO WATERMASTER  
VERIFIED PRODUCTION DATA  
CROSS INDEX BY OWNER  
SAN BERNARDINO BASIN**

OWNER	WELL TYPE	RECRDTN NUMBER	STATE WELL NUMBER	LOCAL DESIGNATION	YEAR CLOSED	-----CALENDAR YEAR EXTRACTIIONS-----					
						2013	2014	2015	2016	2017	AVG
RIVERSIDE, CITY OF-GAGE CANAL	W	3600795	01S/04W-13G02S	46-1	2008	0	0	0	0	0	0
RIVERSIDE, CITY OF-GAGE CANAL	W	3600796	01S/04W-23A05S	51-1		2,225	1,957	1,734	559	1,688	1,633
RIVERSIDE, CITY OF-GAGE CANAL	W	3600797	01S/04W-13G03S	56-1		827	758	1,015	2,379	1,605	1,317
RIVERSIDE, CITY OF-GAGE CANAL	W	3600798	01S/04W-23G01S	COWLANE	1966	0	0	0	0	0	0
RIVERSIDE, CITY OF-GAGE CANAL	W	3602331	01S/04W-23G03S	66-1		3,326	2,573	1,981	2,523	2,595	2,600
RIVERSIDE, CITY OF-GAGE CANAL	W	3602423	01S/04W-13P	DOM 6 - HEADGATE		6	51	0	0	0	11
RIVERSIDE, CITY OF-GAGE CANAL	W	3603556	01S/04W-13L08S	92-3		2,767	2,777	2,421	1,977	2,013	2,391
RIVERSIDE, CITY OF-GAGE CANAL	W	3603557	01S/04W-13L07S	92-2		2,986	3,133	2,781	2,745	2,360	2,801
RIVERSIDE, CITY OF-GAGE CANAL	W	3603558	01S/04W-13N07S	92-1		3,377	2,979	3,257	2,992	2,828	3,087
RIVERSIDE, CITY OF-GAGE CANAL	W	3603728	01S/04W-23A06S	98-1		2,813	3,946	3,361	4,013	3,384	3,503
RIVERSIDE, CITY OF-GAGE CANAL	W	3603920	01S/04W-23A07S	TIPPECANOE LEASE		3,648	3,706	2,608	2,945	1,520	2,885
RIVERSIDE, CITY OF-GAGE CANAL	W	3603921	01S/04W-13G04S	46-1R		1,996	1,311	3,227	1,822	1,837	2,039
RIVERSIDE, CITY OF-GAGE CANAL	W	3603968	01S/04W-13L9S	31-1R		1,076	2,363	2,379	2,271	2,304	2,079
UNIVERSITY OF CALIFORNIA, REGENTS OF	W	3601222	01S/04W-27A11S	HUNT 6		0	0	0	0	0	0
UNIVERSITY OF CALIFORNIA, REGENTS OF	W	3601244	01S/04W-27A09S	HUNT 10		0	0	0	0	0	0
UNIVERSITY OF CALIFORNIA, REGENTS OF	W	3601245	01S/04W-27A10S	HUNT 11		0	0	0	0	0	0
UNIVERSITY OF CALIFORNIA, REGENTS OF	W	3603924	01S/04W-22H04S	WARREN #1 LEASE		0	0	219	554	0	155
UNIVERSITY OF CALIFORNIA, REGENTS OF	W	3603925	01S/04W-22H02S	WARREN #4 LEASE		536	0	335	0	0	174
UNIVERSITY OF CALIFORNIA, REGENTS OF	W	3603931	01S/04W-11D02S	COOLEY H LEASE		0	536	0	0	554	218
UNIVERSITY OF CALIFORNIA, REGENTS OF	W	3691241	01S/04W-27A07S	HUNT 8	1976	0	0	0	0	0	0
UNIVERSITY OF CALIFORNIA, REGENTS OF	W	3691242	01S/04W-27A08S	HUNT 9	1976	0	0	0	0	0	0
<b>TOTALS FOR 132 WELLS</b>						61,299	59,149	61,343	57,445	60,131	59,873

SAN BERNARDINO BASIN AREA  
CROSS INDEX BY STATE WELL NUMBER  
PLAINTIFFS

**WESTERN - SAN BERNARDINO WATERMASTER  
VERIFIED PRODUCTION DATA  
CROSS INDEX BY STATE WELL NUMBER  
SAN BERNARDINO BASIN**

STATE WELL NUMBER	RECRDTN NUMBER	OWNER	WELL TYPE	LOCAL DESIGNATION	YEAR CLOSED	-----CALENDAR YEAR EXTRACTIONS-----					
						2013	2014	2015	2016	2017	AVG
01N/04W-31D02S	3601535	RIVERSIDE HIGHLAND WATER CO	W	LC #1		0	0	0	0	0	0
01N/04W-31E02S	3601536	RIVERSIDE HIGHLAND WATER CO	W	LC #2	1962	0	0	0	0	0	0
01N/04W-31E03S	3603470	RIVERSIDE HIGHLAND WATER CO	W	LC #10		1,818	1,636	1,460	1,011	1,227	1,430
01N/04W-31F01S	3602840	RIVERSIDE HIGHLAND WATER CO	W	LC #8		0	0	0	289	236	105
01S/04W-01B	3601459	RIVERSIDE, CITY OF	W	MCCRARY 3	1977	0	0	0	0	0	0
01S/04W-01B	3601460	RIVERSIDE, CITY OF	W	MCCRARY 4	1977	0	0	0	0	0	0
01S/04W-01B	3601461	RIVERSIDE, CITY OF	W	MCCRARY 5	1977	0	0	0	0	0	0
01S/04W-01B02S	3601458	RIVERSIDE, CITY OF	W	MCCRARY 2	1977	0	0	0	0	0	0
01S/04W-01B03S	3601457	RIVERSIDE, CITY OF	W	MCCRARY 1	1977	0	0	0	0	0	0
01S/04W-01E01S	3601462	RIVERSIDE, CITY OF	W	POOLE		0	0	0	0	0	0
01S/04W-02A03S	3601463	RIVERSIDE, CITY OF	W	STILES		893	876	769	941	897	875
01S/04W-02L01S	3601489	RIVERSIDE, CITY OF	W	SCHEUER	2008	0	0	0	0	0	0
01S/04W-02L02S	3601226	RIVERSIDE, CITY OF	W	COOLEY F	1977	0	0	0	0	0	0
01S/04W-02L10S	3603923	RIVERSIDE, CITY OF	W	SCHEUER #2		2,453	1,101	630	72	1,608	1,173
01S/04W-02N02S	3601227	RIVERSIDE, CITY OF	W	COOLEY G	1977	0	0	0	0	0	0
01S/04W-02P01S	3601468	RIVERSIDE, CITY OF	W	GARNER 5		1,353	1,873	2,305	2,420	2,124	2,015
01S/04W-02P02S	3601225	RIVERSIDE, CITY OF	W	COOLEY D	1977	0	0	0	0	0	0
01S/04W-02P03S	3601224	RIVERSIDE, CITY OF	W	COOLEY C	1977	0	0	0	0	0	0
01S/04W-02P04S	3601220	RIVERSIDE, CITY OF	W	COOLEY E	1977	0	0	0	0	0	0
01S/04W-02P06S	3601464	RIVERSIDE, CITY OF	W	GARNER 1		48	27	5	4	4	18
01S/04W-02P09S	3603254	RIVERSIDE, CITY OF	W	GARNER 6		2,352	2,567	1,122	1,460	1,880	1,876
01S/04W-02P09S	3603939	MEEKS & DALEY WATER COMPANY	W	GARNER 6 LEASE		0	0	0	0	0	0
01S/04W-02Q03S	3601465	RIVERSIDE, CITY OF	W	GARNER 2		0	0	0	0	0	0
01S/04W-02Q06S	3601467	RIVERSIDE, CITY OF	W	GARNER 4		36	28	5	2	2	15
01S/04W-02Q07S	3601466	RIVERSIDE, CITY OF	W	GARNER 3	1977	0	0	0	0	0	0
01S/04W-02Q11S	3603940	MEEKS & DALEY WATER COMPANY	W	GARNER 7 LEASE		0	0	0	0	0	0
01S/04W-02Q11S	3603948	RIVERSIDE, CITY OF	W	GARNER 7		2,876	2,852	1,849	302	1,823	1,940
01S/04W-11D01S	3601432	RIVERSIDE, CITY OF	W	COOLEY B	1977	0	0	0	0	0	0
01S/04W-11D02S	3601228	RIVERSIDE, CITY OF	W	COOLEY H		71	504	803	832	508	544
01S/04W-11D02S	3603911	RIVERSIDE HIGHLAND WATER CO	W	COOLEY H LEASE		610	440	598	397	168	443
01S/04W-11D02S	3603931	UNIVERSITY OF CALIFORNIA, REGENTS OF	W	COOLEY H LEASE		0	536	0	0	554	218
01S/04W-11D03S	3601229	RIVERSIDE, CITY OF	W	COOLEY I		880	1,388	1,109	1,087	529	999
01S/04W-11D03S	3603912	RIVERSIDE HIGHLAND WATER CO	W	COOLEY I LEASE		444	0	842	429	262	395
01S/04W-11D04S	3601232	RIVERSIDE, CITY OF	W	COOLEY A	1977	0	0	0	0	0	0
01S/04W-11D06S	3603775	RIVERSIDE, CITY OF	W	COOLEY J		1,814	1,496	1,083	729	1,890	1,402
01S/04W-11D06S	3603913	RIVERSIDE HIGHLAND WATER CO	W	COOLEY J LEASE		0	0	500	473	10	197
01S/04W-13F02S	3600794	RIVERSIDE, CITY OF-GAGE CANAL	W	31-1		0	0	0	0	0	0

**WESTERN - SAN BERNARDINO WATERMASTER  
VERIFIED PRODUCTION DATA  
CROSS INDEX BY STATE WELL NUMBER  
SAN BERNARDINO BASIN**

STATE WELL NUMBER	RECRDTN NUMBER	OWNER	WELL TYPE	LOCAL DESIGNATION	YEAR CLOSED	-----CALENDAR YEAR EXTRACTIONS-----					
						2013	2014	2015	2016	2017	AVG
01S/04W-13G02S	3600795	RIVERSIDE, CITY OF-GAGE CANAL	W	46-1	2008	0	0	0	0	0	0
01S/04W-13G03S	3600797	RIVERSIDE, CITY OF-GAGE CANAL	W	56-1		827	758	1,015	2,379	1,605	1,317
01S/04W-13G04S	3603921	RIVERSIDE, CITY OF-GAGE CANAL	W	46-1R		1,996	1,311	3,227	1,822	1,837	2,039
01S/04W-13L01S	3600784	RIVERSIDE, CITY OF-GAGE CANAL	W	6	1969	0	0	0	0	0	0
01S/04W-13L02S	3600786	RIVERSIDE, CITY OF-GAGE CANAL	W	GAGE 21	1996	0	0	0	0	0	0
01S/04W-13L07S	3603557	RIVERSIDE, CITY OF-GAGE CANAL	W	92-2		2,986	3,133	2,781	2,745	2,360	2,801
01S/04W-13L08S	3603556	RIVERSIDE, CITY OF-GAGE CANAL	W	92-3		2,767	2,777	2,421	1,977	2,013	2,391
01S/04W-13L9S	3603968	RIVERSIDE, CITY OF-GAGE CANAL	W	31-1R		1,076	2,363	2,379	2,271	2,304	2,079
01S/04W-13M02S	3600793	RIVERSIDE, CITY OF-GAGE CANAL	W	30-1		0	0	0	0	0	0
01S/04W-13N01S	3600791	RIVERSIDE, CITY OF-GAGE CANAL	W	29-2		3,188	3,603	2,221	1,370	721	2,221
01S/04W-13N02S	3600792	RIVERSIDE, CITY OF-GAGE CANAL	W	29-3		2,387	182	2,898	1,792	1,699	1,792
01S/04W-13N07S	3603558	RIVERSIDE, CITY OF-GAGE CANAL	W	92-1		3,377	2,979	3,257	2,992	2,828	3,087
01S/04W-13P	3602423	RIVERSIDE, CITY OF-GAGE CANAL	W	DOM 6 - HEADGATE		6	51	0	0	0	11
01S/04W-14N09S	3602484	RIVERSIDE, CITY OF	W	RAUB 5	2017	0	1	0	1,864	0	373
01S/04W-14N09S	3603906	MEEKS & DALEY WATER COMPANY	W	RAUB 5 LEASE		1,411	769	90	0	0	454
01S/04W-14N10S	3602778	RIVERSIDE, CITY OF	W	RAUB 6		0	47	124	0	0	34
01S/04W-14N10S	3602864	MEEKS & DALEY WATER COMPANY	W	RAUB 6 LEASE		2,066	1,759	2,208	2,230	1,259	1,904
01S/04W-14N10S	3603907	RIVERSIDE HIGHLAND WATER CO	W	RAUB 6 LEASE		0	0	0	0	0	0
01S/04W-14N11S	3603555	RIVERSIDE, CITY OF	W	RAUB 8		0	29	1,275	831	999	627
01S/04W-14N11S	3603905	MEEKS & DALEY WATER COMPANY	W	RAUB 8 LEASE		1,490	1,390	1,036	1,471	1,257	1,329
01S/04W-14N11S	3603908	RIVERSIDE HIGHLAND WATER CO	W	RAUB 8 LEASE		0	0	0	440	0	88
01S/04W-14P02S	3601218	RIVERSIDE, CITY OF	W	RAUB 1	1977	0	0	0	0	0	0
01S/04W-14P06S	3601239	RIVERSIDE, CITY OF	W	RAUB 3	2011	0	0	0	0	0	0
01S/04W-14R	3600785	RIVERSIDE, CITY OF-GAGE CANAL	W	17	1966	0	0	0	0	0	0
01S/04W-15E	3602329	MEEKS & DALEY WATER COMPANY	W	STATION 66	1974	0	0	0	0	0	0
01S/04W-15L03S	3601887	MEEKS & DALEY WATER COMPANY	W	STATION 59		0	1	39	2	1	9
01S/04W-15M02S	3601511	MEEKS & DALEY WATER COMPANY	W	E STREET	1974	0	0	0	0	0	0
01S/04W-15M10S	3602169	MEEKS & DALEY WATER COMPANY	W	NEW E ST	1991	0	0	0	0	0	0
01S/04W-15M11S	3603215	MEEKS & DALEY WATER COMPANY	W	STATION 91		0	0	94	1	1	19
01S/04W-15N05S	3601512	MEEKS & DALEY WATER COMPANY	W	51	1967	0	0	0	0	0	0
01S/04W-16J09S	3601737	MEEKS & DALEY WATER COMPANY	W	COBURN	2005	0	0	0	0	0	0
01S/04W-16Q	3601514	MEEKS & DALEY WATER COMPANY	D	WARM CRK	1974	0	0	0	0	0	0
01S/04W-16Q	3601515	MEEKS & DALEY WATER COMPANY	D	WORKMAN	1974	0	0	0	0	0	0
01S/04W-16R03S	3601513	MEEKS & DALEY WATER COMPANY	W	54	1974	0	0	0	0	0	0
01S/04W-16R04S	3603214	MEEKS & DALEY WATER COMPANY	W	STATION 69	2006	0	0	0	0	0	0
01S/04W-22A01S	3601469	RIVERSIDE, CITY OF	W	PAINHOT	1977	0	0	0	0	0	0
01S/04W-22B01S	3601477	RIVERSIDE, CITY OF	W	THORN 9	1977	0	0	0	0	0	0

**WESTERN - SAN BERNARDINO WATERMASTER  
VERIFIED PRODUCTION DATA  
CROSS INDEX BY STATE WELL NUMBER  
SAN BERNARDINO BASIN**

STATE WELL NUMBER	RECRDTN NUMBER	OWNER	WELL TYPE	LOCAL DESIGNATION	YEAR CLOSED	-----CALENDAR YEAR EXTRACTIONS-----					
						2013	2014	2015	2016	2017	AVG
01S/04W-22B02S	3601237	RIVERSIDE, CITY OF	W	BYRNE 1	1977	0	0	0	0	0	0
01S/04W-22B03S	3601478	RIVERSIDE, CITY OF	W	THORN 10		0	0	139	0	0	28
01S/04W-22B05S	3601479	RIVERSIDE, CITY OF	W	THORN 11		0	0	139	377	365	176
01S/04W-22B07S	3601470	RIVERSIDE, CITY OF	W	THORN 12		347	207	0	2,085	3,297	1,187
01S/04W-22G11S	3601472	RIVERSIDE, CITY OF	W	THORN 4	1977	0	0	0	0	0	0
01S/04W-22G14S	3601471	RIVERSIDE, CITY OF	W	THORN 3		0	0	0	0	0	0
01S/04W-22G15S	3601470	RIVERSIDE, CITY OF	W	THORN 2	1974	0	0	0	0	0	0
01S/04W-22G16S	3601473	RIVERSIDE, CITY OF	W	THORN 5		0	0	0	0	0	0
01S/04W-22G17S	3601475	RIVERSIDE, CITY OF	W	THORN 7		0	0	0	0	0	0
01S/04W-22G18S	3601474	RIVERSIDE, CITY OF	W	THORN 6		0	0	0	0	0	0
01S/04W-22G19S	3601476	RIVERSIDE, CITY OF	W	THORN 8		0	0	0	0	0	0
01S/04W-22H01S	3601231	RIVERSIDE, CITY OF	W	WARREN 2		0	0	0	0	0	0
01S/04W-22H02S	3601243	RIVERSIDE, CITY OF	W	WARREN 4		285	459	0	651	191	317
01S/04W-22H02S	3602863	MEEKS & DALEY WATER COMPANY	W	WARREN 4 LEASE		0	0	1,137	1,481	1,912	906
01S/04W-22H02S	3603925	UNIVERSITY OF CALIFORNIA, REGENTS OF	W	WARREN #4 LEASE		536	0	335	0	0	174
01S/04W-22H03S	3601230	RIVERSIDE, CITY OF	W	WARREN 3		0	0	0	0	0	0
01S/04W-22H04S	3601240	RIVERSIDE, CITY OF	W	WARREN 1		0	97	457	23	130	141
01S/04W-22H04S	3603903	MEEKS & DALEY WATER COMPANY	W	WARREN 1 LEASE		1,109	833	462	535	1,415	871
01S/04W-22H04S	3603924	UNIVERSITY OF CALIFORNIA, REGENTS OF	W	WARREN #1 LEASE		0	0	219	554	0	155
01S/04W-22L	3601523	RIVERSIDE HIGHLAND WATER CO	W	FW #2		1	1	1	0	0	1
01S/04W-22L05S	3601533	RIVERSIDE HIGHLAND WATER CO	W	FW #18		0	0	0	0	0	0
01S/04W-22L08S	3601530	RIVERSIDE HIGHLAND WATER CO	W	FW #12	2003	0	0	0	0	0	0
01S/04W-22L17S	3603514	RIVERSIDE HIGHLAND WATER CO	W	FLOW #5		0	0	0	0	0	0
01S/04W-22M07S	3601522	RIVERSIDE HIGHLAND WATER CO	W	1	1985	0	0	0	0	0	0
01S/04W-22N	3601528	RIVERSIDE HIGHLAND WATER CO	W	FW #10	1962	0	0	0	0	0	0
01S/04W-22N	3601537	RIVERSIDE HIGHLAND WATER CO	W	FLOWING	1963	0	0	0	0	0	0
01S/04W-22P	3601527	RIVERSIDE HIGHLAND WATER CO	W	FW #8	1962	0	0	0	0	0	0
01S/04W-22P	3601529	RIVERSIDE HIGHLAND WATER CO	W	FW #11	1962	0	0	0	0	0	0
01S/04W-22P05S	3602254	RIVERSIDE HIGHLAND WATER CO	W	FW 24	1985	0	0	0	0	0	0
01S/04W-23A02S	3600787	RIVERSIDE, CITY OF-GAGE CANAL	W	26-1		1,523	978	607	834	1,173	1,023
01S/04W-23A05S	3600796	RIVERSIDE, CITY OF-GAGE CANAL	W	51-1		2,225	1,957	1,734	559	1,688	1,633
01S/04W-23A06S	3603728	RIVERSIDE, CITY OF-GAGE CANAL	W	98-1		2,813	3,946	3,361	4,013	3,384	3,503
01S/04W-23A07S	3603920	RIVERSIDE, CITY OF-GAGE CANAL	W	TIPPECANOE LEASE		3,648	3,706	2,608	2,945	1,520	2,885
01S/04W-23A07S	3603928	MEEKS & DALEY WATER COMPANY	W	TIPPECANOE		0	0	0	0	0	0
01S/04W-23C02S	3601219	RIVERSIDE, CITY OF	W	RAUB 2	2011	0	0	0	0	0	0
01S/04W-23C03S	3601238	RIVERSIDE, CITY OF	W	RAUB 4		1,670	1,501	146	0	0	663
01S/04W-23C06S	3603929	RIVERSIDE, CITY OF	W	RAUB #7		515	181	8	243	258	241



**WESTERN - SAN BERNARDINO WATERMASTER  
VERIFIED PRODUCTION DATA  
CROSS INDEX BY STATE WELL NUMBER  
SAN BERNARDINO BASIN**

STATE WELL NUMBER	RECRDTN NUMBER	OWNER	WELL TYPE	LOCAL DESIGNATION	YEAR CLOSED	-----CALENDAR YEAR EXTRACTIONS-----					
						2013	2014	2015	2016	2017	AVG
01S/04W-23C06S	3603951	MEEKS & DALEY WATER COMPANY	W	RAUB 7 LEASE		1,656	2,351	2,285	1,500	1,373	1,833
01S/04W-23D008S	3603975	RIVERSIDE, CITY OF	W	RAUB 4-R				3,348	1,377	978	1,141
01S/04W-23G01S	3600798	RIVERSIDE, CITY OF-GAGE CANAL	W	COWLANE	1966	0	0	0	0	0	0
01S/04W-23G03S	3602331	RIVERSIDE, CITY OF-GAGE CANAL	W	66-1		3,326	2,573	1,981	2,523	2,595	2,600
01S/04W-23H01S	3600788	RIVERSIDE, CITY OF-GAGE CANAL	W	27-1		981	977	553	1,029	1,219	952
01S/04W-23K01S	3600789	RIVERSIDE, CITY OF-GAGE CANAL	W	27-2		97	1,258	1,695	203	1,159	882
01S/04W-23K02S	3600790	RIVERSIDE, CITY OF-GAGE CANAL	W	29-1		1,342	956	1,018	837	522	935
01S/04W-27A07S	3601241	RIVERSIDE, CITY OF	W	HUNT 8	1977	0	0	0	0	0	0
01S/04W-27A07S	3691241	UNIVERSITY OF CALIFORNIA, REGENTS OF	W	HUNT 8	1976	0	0	0	0	0	0
01S/04W-27A08S	3601242	RIVERSIDE, CITY OF	W	HUNT 9	1977	0	0	0	0	0	0
01S/04W-27A08S	3691242	UNIVERSITY OF CALIFORNIA, REGENTS OF	W	HUNT 9	1976	0	0	0	0	0	0
01S/04W-27A09S	3601244	UNIVERSITY OF CALIFORNIA, REGENTS OF	W	HUNT 10		0	0	0	0	0	0
01S/04W-27A09S	3602772	RIVERSIDE, CITY OF	W	HUNT 10		0	691	965	1,040	918	723
01S/04W-27A10S	3601245	UNIVERSITY OF CALIFORNIA, REGENTS OF	W	HUNT 11		0	0	0	0	0	0
01S/04W-27A10S	3602773	RIVERSIDE, CITY OF	W	HUNT 11		0	0	0	0	0	0
01S/04W-27A11S	3601222	UNIVERSITY OF CALIFORNIA, REGENTS OF	W	HUNT 6		0	0	0	0	0	0
01S/04W-27A11S	3602771	RIVERSIDE, CITY OF	W	HUNT 6		0	0	0	1	1	0
01S/04W-27A13S	3601233	RIVERSIDE, CITY OF	W	STEWRT 21	1977	0	0	0	0	0	0
01S/04W-27A19S	3601234	RIVERSIDE, CITY OF	W	STEWRT 19	1977	0	0	0	0	0	0
01S/04W-27H01S	3601431	RIVERSIDE, CITY OF	W	STEWART 20	1992	0	0	0	0	0	0
1N/4W-23	3603981	RIVERSIDE, CITY OF	W	RAUB 5-R						3,427	685
<b>TOTALS FOR 132 WELLS</b>						61,299	59,149	61,343	57,445	60,131	59,873

SAN BERNARDINO BASIN AREA  
CROSS INDEX BY RECORDATION NUMBER  
PLAINTIFFS

**WESTERN - SAN BERNARDINO WATERMASTER  
VERIFIED PRODUCTION DATA  
CROSS INDEX BY RECORDATION NUMBER  
SAN BERNARDINO BASIN**

RECRDTN NUMBER	STATE WELL NUMBER	OWNER	WELL TYPE	LOCAL DESIGNATION	YEAR CLOSED	-----CALENDAR YEAR EXTRACTIONS-----					
						2013	2014	2015	2016	2017	AVG
3600784	01S/04W-13L01S	RIVERSIDE, CITY OF-GAGE CANAL	W	6	1969	0	0	0	0	0	0
3600785	01S/04W-14R	RIVERSIDE, CITY OF-GAGE CANAL	W	17	1966	0	0	0	0	0	0
3600786	01S/04W-13L02S	RIVERSIDE, CITY OF-GAGE CANAL	W	GAGE 21	1996	0	0	0	0	0	0
3600787	01S/04W-23A02S	RIVERSIDE, CITY OF-GAGE CANAL	W	26-1		1,523	978	607	834	1,173	1,023
3600788	01S/04W-23H01S	RIVERSIDE, CITY OF-GAGE CANAL	W	27-1		981	977	553	1,029	1,219	952
3600789	01S/04W-23K01S	RIVERSIDE, CITY OF-GAGE CANAL	W	27-2		97	1,258	1,695	203	1,159	882
3600790	01S/04W-23K02S	RIVERSIDE, CITY OF-GAGE CANAL	W	29-1		1,342	956	1,018	837	522	935
3600791	01S/04W-13N01S	RIVERSIDE, CITY OF-GAGE CANAL	W	29-2		3,188	3,603	2,221	1,370	721	2,221
3600792	01S/04W-13N02S	RIVERSIDE, CITY OF-GAGE CANAL	W	29-3		2,387	182	2,898	1,792	1,699	1,792
3600793	01S/04W-13M02S	RIVERSIDE, CITY OF-GAGE CANAL	W	30-1		0	0	0	0	0	0
3600794	01S/04W-13F02S	RIVERSIDE, CITY OF-GAGE CANAL	W	31-1		0	0	0	0	0	0
3600795	01S/04W-13G02S	RIVERSIDE, CITY OF-GAGE CANAL	W	46-1	2008	0	0	0	0	0	0
3600796	01S/04W-23A05S	RIVERSIDE, CITY OF-GAGE CANAL	W	51-1		2,225	1,957	1,734	559	1,688	1,633
3600797	01S/04W-13G03S	RIVERSIDE, CITY OF-GAGE CANAL	W	56-1		827	758	1,015	2,379	1,605	1,317
3600798	01S/04W-23G01S	RIVERSIDE, CITY OF-GAGE CANAL	W	COWLANE	1966	0	0	0	0	0	0
3601218	01S/04W-14P02S	RIVERSIDE, CITY OF	W	RAUB 1	1977	0	0	0	0	0	0
3601219	01S/04W-23C02S	RIVERSIDE, CITY OF	W	RAUB 2	2011	0	0	0	0	0	0
3601220	01S/04W-02P04S	RIVERSIDE, CITY OF	W	COOLEY E	1977	0	0	0	0	0	0
3601222	01S/04W-27A11S	UNIVERSITY OF CALIFORNIA, REGENTS OF	W	HUNT 6		0	0	0	0	0	0
3601224	01S/04W-02P03S	RIVERSIDE, CITY OF	W	COOLEY C	1977	0	0	0	0	0	0
3601225	01S/04W-02P02S	RIVERSIDE, CITY OF	W	COOLEY D	1977	0	0	0	0	0	0
3601226	01S/04W-02L02S	RIVERSIDE, CITY OF	W	COOLEY F	1977	0	0	0	0	0	0
3601227	01S/04W-02N02S	RIVERSIDE, CITY OF	W	COOLEY G	1977	0	0	0	0	0	0
3601228	01S/04W-11D02S	RIVERSIDE, CITY OF	W	COOLEY H		71	504	803	832	508	544
3601229	01S/04W-11D03S	RIVERSIDE, CITY OF	W	COOLEY I		880	1,388	1,109	1,087	529	999
3601230	01S/04W-22H03S	RIVERSIDE, CITY OF	W	WARREN 3		0	0	0	0	0	0
3601231	01S/04W-22H01S	RIVERSIDE, CITY OF	W	WARREN 2		0	0	0	0	0	0
3601232	01S/04W-11D04S	RIVERSIDE, CITY OF	W	COOLEY A	1977	0	0	0	0	0	0
3601233	01S/04W-27A13S	RIVERSIDE, CITY OF	W	STEWRT 21	1977	0	0	0	0	0	0
3601234	01S/04W-27A19S	RIVERSIDE, CITY OF	W	STEWRT 19	1977	0	0	0	0	0	0
3601237	01S/04W-22B02S	RIVERSIDE, CITY OF	W	BYRNE 1	1977	0	0	0	0	0	0
3601238	01S/04W-23C03S	RIVERSIDE, CITY OF	W	RAUB 4		1,670	1,501	146	0	0	663
3601239	01S/04W-14P06S	RIVERSIDE, CITY OF	W	RAUB 3	2011	0	0	0	0	0	0
3601240	01S/04W-22H04S	RIVERSIDE, CITY OF	W	WARREN 1		0	97	457	23	130	141
3601241	01S/04W-27A07S	RIVERSIDE, CITY OF	W	HUNT 8	1977	0	0	0	0	0	0

**WESTERN - SAN BERNARDINO WATERMASTER  
VERIFIED PRODUCTION DATA  
CROSS INDEX BY RECORDATION NUMBER  
SAN BERNARDINO BASIN**

RECRDTN NUMBER	STATE WELL NUMBER	OWNER	WELL TYPE	LOCAL DESIGNATION	YEAR CLOSED	-----CALENDAR YEAR EXTRACTIONS-----					
						2013	2014	2015	2016	2017	AVG
3601242	01S/04W-27A08S	RIVERSIDE, CITY OF	W	HUNT 9	1977	0	0	0	0	0	0
3601243	01S/04W-22H02S	RIVERSIDE, CITY OF	W	WARREN 4		285	459	0	651	191	317
3601244	01S/04W-27A09S	UNIVERSITY OF CALIFORNIA, REGENTS OF	W	HUNT 10		0	0	0	0	0	0
3601245	01S/04W-27A10S	UNIVERSITY OF CALIFORNIA, REGENTS OF	W	HUNT 11		0	0	0	0	0	0
3601431	01S/04W-27H01S	RIVERSIDE, CITY OF	W	STEWART 20	1992	0	0	0	0	0	0
3601432	01S/04W-11D01S	RIVERSIDE, CITY OF	W	COOLEY B	1977	0	0	0	0	0	0
3601457	01S/04W-01B03S	RIVERSIDE, CITY OF	W	MCCRARY 1	1977	0	0	0	0	0	0
3601458	01S/04W-01B02S	RIVERSIDE, CITY OF	W	MCCRARY 2	1977	0	0	0	0	0	0
3601459	01S/04W-01B	RIVERSIDE, CITY OF	W	MCCRARY 3	1977	0	0	0	0	0	0
3601460	01S/04W-01B	RIVERSIDE, CITY OF	W	MCCRARY 4	1977	0	0	0	0	0	0
3601461	01S/04W-01B	RIVERSIDE, CITY OF	W	MCCRARY 5	1977	0	0	0	0	0	0
3601462	01S/04W-01E01S	RIVERSIDE, CITY OF	W	POOLE		0	0	0	0	0	0
3601463	01S/04W-02A03S	RIVERSIDE, CITY OF	W	STILES		893	876	769	941	897	875
3601464	01S/04W-02P06S	RIVERSIDE, CITY OF	W	GARNER 1		48	27	5	4	4	18
3601465	01S/04W-02Q03S	RIVERSIDE, CITY OF	W	GARNER 2		0	0	0	0	0	0
3601466	01S/04W-02Q07S	RIVERSIDE, CITY OF	W	GARNER 3	1977	0	0	0	0	0	0
3601467	01S/04W-02Q06S	RIVERSIDE, CITY OF	W	GARNER 4		36	28	5	2	2	15
3601468	01S/04W-02P01S	RIVERSIDE, CITY OF	W	GARNER 5		1,353	1,873	2,305	2,420	2,124	2,015
3601469	01S/04W-22A01S	RIVERSIDE, CITY OF	W	PAINEHOT	1977	0	0	0	0	0	0
3601470	01S/04W-22G15S	RIVERSIDE, CITY OF	W	THORN 2	1974	0	0	0	0	0	0
3601470-	01S/04W-22B07S	RIVERSIDE, CITY OF	W	THORN 12		347	207	0	2,085	3,297	1,187
3601471	01S/04W-22G14S	RIVERSIDE, CITY OF	W	THORN 3		0	0	0	0	0	0
3601472	01S/04W-22G11S	RIVERSIDE, CITY OF	W	THORN 4	1977	0	0	0	0	0	0
3601473	01S/04W-22G16S	RIVERSIDE, CITY OF	W	THORN 5		0	0	0	0	0	0
3601474	01S/04W-22G18S	RIVERSIDE, CITY OF	W	THORN 6		0	0	0	0	0	0
3601475	01S/04W-22G17S	RIVERSIDE, CITY OF	W	THORN 7		0	0	0	0	0	0
3601476	01S/04W-22G19S	RIVERSIDE, CITY OF	W	THORN 8		0	0	0	0	0	0
3601477	01S/04W-22B01S	RIVERSIDE, CITY OF	W	THORN 9	1977	0	0	0	0	0	0
3601478	01S/04W-22B03S	RIVERSIDE, CITY OF	W	THORN 10		0	0	139	0	0	28
3601479	01S/04W-22B05S	RIVERSIDE, CITY OF	W	THORN 11		0	0	139	377	365	176
3601489	01S/04W-02L01S	RIVERSIDE, CITY OF	W	SCHEUER	2008	0	0	0	0	0	0
3601511	01S/04W-15M02S	MEEKS & DALEY WATER COMPANY	W	E STREET	1974	0	0	0	0	0	0
3601512	01S/04W-15N05S	MEEKS & DALEY WATER COMPANY	W	51	1967	0	0	0	0	0	0
3601513	01S/04W-16R03S	MEEKS & DALEY WATER COMPANY	W	54	1974	0	0	0	0	0	0
3601514	01S/04W-16Q	MEEKS & DALEY WATER COMPANY	D	WARM CRK	1974	0	0	0	0	0	0

**WESTERN - SAN BERNARDINO WATERMASTER  
VERIFIED PRODUCTION DATA  
CROSS INDEX BY RECORDATION NUMBER  
SAN BERNARDINO BASIN**

RECRDTN NUMBER	STATE WELL NUMBER	OWNER	WELL TYPE	LOCAL DESIGNATION	YEAR CLOSED	-----CALENDAR YEAR EXTRACTIONS-----					
						2013	2014	2015	2016	2017	AVG
3601515	01S/04W-16Q	MEEKS & DALEY WATER COMPANY	D	WORKMAN	1974	0	0	0	0	0	0
3601522	01S/04W-22M07S	RIVERSIDE HIGHLAND WATER CO	W	1	1985	0	0	0	0	0	0
3601523	01S/04W-22L	RIVERSIDE HIGHLAND WATER CO	W	FW #2		1	1	1	0	0	1
3601527	01S/04W-22P	RIVERSIDE HIGHLAND WATER CO	W	FW #8	1962	0	0	0	0	0	0
3601528	01S/04W-22N	RIVERSIDE HIGHLAND WATER CO	W	FW #10	1962	0	0	0	0	0	0
3601529	01S/04W-22P	RIVERSIDE HIGHLAND WATER CO	W	FW #11	1962	0	0	0	0	0	0
3601530	01S/04W-22L08S	RIVERSIDE HIGHLAND WATER CO	W	FW #12	2003	0	0	0	0	0	0
3601533	01S/04W-22L05S	RIVERSIDE HIGHLAND WATER CO	W	FW #18		0	0	0	0	0	0
3601535	01N/04W-31D02S	RIVERSIDE HIGHLAND WATER CO	W	LC #1		0	0	0	0	0	0
3601536	01N/04W-31E02S	RIVERSIDE HIGHLAND WATER CO	W	LC #2	1962	0	0	0	0	0	0
3601537	01S/04W-22N	RIVERSIDE HIGHLAND WATER CO	W	FLOWING	1963	0	0	0	0	0	0
3601737	01S/04W-16J09S	MEEKS & DALEY WATER COMPANY	W	COBURN	2005	0	0	0	0	0	0
3601887	01S/04W-15L03S	MEEKS & DALEY WATER COMPANY	W	STATION 59		0	1	39	2	1	9
3602169	01S/04W-15M10S	MEEKS & DALEY WATER COMPANY	W	NEW E ST	1991	0	0	0	0	0	0
3602254	01S/04W-22P05S	RIVERSIDE HIGHLAND WATER CO	W	FW 24	1985	0	0	0	0	0	0
3602329	01S/04W-15E	MEEKS & DALEY WATER COMPANY	W	STATION 66	1974	0	0	0	0	0	0
3602331	01S/04W-23G03S	RIVERSIDE, CITY OF-GAGE CANAL	W	66-1		3,326	2,573	1,981	2,523	2,595	2,600
3602423	01S/04W-13P	RIVERSIDE, CITY OF-GAGE CANAL	W	DOM 6 - HEADGATE		6	51	0	0	0	11
3602484	01S/04W-14N09S	RIVERSIDE, CITY OF	W	RAUB 5	2017	0	1	0	1,864	0	373
3602771	01S/04W-27A11S	RIVERSIDE, CITY OF	W	HUNT 6		0	0	0	1	1	0
3602772	01S/04W-27A09S	RIVERSIDE, CITY OF	W	HUNT 10		0	691	965	1,040	918	723
3602773	01S/04W-27A10S	RIVERSIDE, CITY OF	W	HUNT 11		0	0	0	0	0	0
3602778	01S/04W-14N10S	RIVERSIDE, CITY OF	W	RAUB 6		0	47	124	0	0	34
3602840	01N/04W-31F01S	RIVERSIDE HIGHLAND WATER CO	W	LC #8		0	0	0	289	236	105
3602863	01S/04W-22H02S	MEEKS & DALEY WATER COMPANY	W	WARREN 4 LEASE		0	0	1,137	1,481	1,912	906
3602864	01S/04W-14N10S	MEEKS & DALEY WATER COMPANY	W	RAUB 6 LEASE		2,066	1,759	2,208	2,230	1,259	1,904
3603214	01S/04W-16R04S	MEEKS & DALEY WATER COMPANY	W	STATION 69	2006	0	0	0	0	0	0
3603215	01S/04W-15M11S	MEEKS & DALEY WATER COMPANY	W	STATION 91		0	0	94	1	1	19
3603254	01S/04W-02P09S	RIVERSIDE, CITY OF	W	GARNER 6		2,352	2,567	1,122	1,460	1,880	1,876
3603470	01N/04W-31E03S	RIVERSIDE HIGHLAND WATER CO	W	LC #10		1,818	1,636	1,460	1,011	1,227	1,430
3603514	01S/04W-22L17S	RIVERSIDE HIGHLAND WATER CO	W	FLOW #5		0	0	0	0	0	0
3603555	01S/04W-14N11S	RIVERSIDE, CITY OF	W	RAUB 8		0	29	1,275	831	999	627
3603556	01S/04W-13L08S	RIVERSIDE, CITY OF-GAGE CANAL	W	92-3		2,767	2,777	2,421	1,977	2,013	2,391
3603557	01S/04W-13L07S	RIVERSIDE, CITY OF-GAGE CANAL	W	92-2		2,986	3,133	2,781	2,745	2,360	2,801
3603558	01S/04W-13N07S	RIVERSIDE, CITY OF-GAGE CANAL	W	92-1		3,377	2,979	3,257	2,992	2,828	3,087

**WESTERN - SAN BERNARDINO WATERMASTER  
VERIFIED PRODUCTION DATA  
CROSS INDEX BY RECORDATION NUMBER  
SAN BERNARDINO BASIN**

RECRDTN NUMBER	STATE WELL NUMBER	OWNER	WELL TYPE	LOCAL DESIGNATION	YEAR CLOSED	-----CALENDAR YEAR EXTRACTIONS-----					
						2013	2014	2015	2016	2017	AVG
3603728	01S/04W-23A06S	RIVERSIDE, CITY OF-GAGE CANAL	W	98-1		2,813	3,946	3,361	4,013	3,384	3,503
3603775	01S/04W-11D06S	RIVERSIDE, CITY OF	W	COOLEY J		1,814	1,496	1,083	729	1,890	1,402
3603903	01S/04W-22H04S	MEEKS & DALEY WATER COMPANY	W	WARREN 1 LEASE		1,109	833	462	535	1,415	871
3603905	01S/04W-14N11S	MEEKS & DALEY WATER COMPANY	W	RAUB 8 LEASE		1,490	1,390	1,036	1,471	1,257	1,329
3603906	01S/04W-14N09S	MEEKS & DALEY WATER COMPANY	W	RAUB 5 LEASE		1,411	769	90	0	0	454
3603907	01S/04W-14N10S	RIVERSIDE HIGHLAND WATER CO	W	RAUB 6 LEASE		0	0	0	0	0	0
3603908	01S/04W-14N11S	RIVERSIDE HIGHLAND WATER CO	W	RAUB 8 LEASE		0	0	0	440	0	88
3603911	01S/04W-11D02S	RIVERSIDE HIGHLAND WATER CO	W	COOLEY H LEASE		610	440	598	397	168	443
3603912	01S/04W-11D03S	RIVERSIDE HIGHLAND WATER CO	W	COOLEY I LEASE		444	0	842	429	262	395
3603913	01S/04W-11D06S	RIVERSIDE HIGHLAND WATER CO	W	COOLEY J LEASE		0	0	500	473	10	197
3603920	01S/04W-23A07S	RIVERSIDE, CITY OF-GAGE CANAL	W	TIPPECANOE LEASE		3,648	3,706	2,608	2,945	1,520	2,885
3603921	01S/04W-13G04S	RIVERSIDE, CITY OF-GAGE CANAL	W	46-1R		1,996	1,311	3,227	1,822	1,837	2,039
3603923	01S/04W-02L10S	RIVERSIDE, CITY OF	W	SCHEUER #2		2,453	1,101	630	72	1,608	1,173
3603924	01S/04W-22H04S	UNIVERSITY OF CALIFORNIA, REGENTS OF	W	WARREN #1 LEASE		0	0	219	554	0	155
3603925	01S/04W-22H02S	UNIVERSITY OF CALIFORNIA, REGENTS OF	W	WARREN #4 LEASE		536	0	335	0	0	174
3603928	01S/04W-23A07S	MEEKS & DALEY WATER COMPANY	W	TIPPECANOE		0	0	0	0	0	0
3603929	01S/04W-23C06S	RIVERSIDE, CITY OF	W	RAUB #7		515	181	8	243	258	241
3603931	01S/04W-11D02S	UNIVERSITY OF CALIFORNIA, REGENTS OF	W	COOLEY H LEASE		0	536	0	0	554	218
3603939	01S/04W-02P09S	MEEKS & DALEY WATER COMPANY	W	GARNER 6 LEASE		0	0	0	0	0	0
3603940	01S/04W-02Q11S	MEEKS & DALEY WATER COMPANY	W	GARNER 7 LEASE		0	0	0	0	0	0
3603948	01S/04W-02Q11S	RIVERSIDE, CITY OF	W	GARNER 7		2,876	2,852	1,849	302	1,823	1,940
3603951	01S/04W-23C06S	MEEKS & DALEY WATER COMPANY	W	RAUB 7 LEASE		1,656	2,351	2,285	1,500	1,373	1,833
3603968	01S/04W-13L9S	RIVERSIDE, CITY OF-GAGE CANAL	W	31-1R		1,076	2,363	2,379	2,271	2,304	2,079
3603975	01S/04W-23D008S	RIVERSIDE, CITY OF	W	RAUB 4-R				3,348	1,377	978	1,141
3603981	1N/4W-23	RIVERSIDE, CITY OF	W	RAUB 5-R						3,427	685
3691241	01S/04W-27A07S	UNIVERSITY OF CALIFORNIA, REGENTS OF	W	HUNT 8	1976	0	0	0	0	0	0
3691242	01S/04W-27A08S	UNIVERSITY OF CALIFORNIA, REGENTS OF	W	HUNT 9	1976	0	0	0	0	0	0
<b>TOTALS FOR 132 WELLS</b>						<b>61,299</b>	<b>59,149</b>	<b>61,343</b>	<b>57,445</b>	<b>60,131</b>	<b>59,873</b>

TABLE NO.1

VERIFIED EXTRACTIONS BY OWNERS (PLAINTIFFS) WHICH HAVE FILINGS  
WITH THE WATERMASTER FOR  
THE SAN BERNARDINO BASIN AREA

**WESTERN - SAN BERNARDINO WATERMASTER**  
**TABLE 1**  
**VERIFIED EXTRACTIIONS - FILED**  
**SAN BERNARDINO BASIN**

RECRDTN NUMBER	STATE WELL NUMBER	WELL TYPE	LOCAL DESIGNATION	FC	-----BASE YEARS-----						-----CALENDAR YEAR EXTRACTIIONS-----						
					1959	1960	1961	1962	1963	AVG	2013	2014	2015	2016	2017	AVG	
<b>MEEKS &amp; DALEY WATER COMPANY</b>																	
3603939	01S/04W-02P09S	W	GARNER 6 LEASE	<input type="checkbox"/>							0	0	0	0	0	0	
3603940	01S/04W-02Q11S	W	GARNER 7 LEASE	<input type="checkbox"/>							0	0	0	0	0	0	
3603906	01S/04W-14N09S	W	RAUB 5 LEASE	<input type="checkbox"/>							0	1,411	769	90	0	0	454
3602864	01S/04W-14N10S	W	RAUB 6 LEASE	<input type="checkbox"/>							0	2,066	1,759	2,208	2,230	1,259	1,904
3603905	01S/04W-14N11S	W	RAUB 8 LEASE	<input type="checkbox"/>							0	1,490	1,390	1,036	1,471	1,257	1,329
3602329	01S/04W-15E	W	STATION 66	<input checked="" type="checkbox"/>							0	0	0	0	0	0	0
3601887	01S/04W-15L03S	W	STATION 59	<input type="checkbox"/>	1,276	3,813	4,560	3,350	3,073	3,214	0	1	39	2	1	9	
3601511	01S/04W-15M02S	W	E STREET	<input checked="" type="checkbox"/>	1,711	488	672	1,213	1,126	1,042	0	0	0	0	0	0	
3602169	01S/04W-15M10S	W	NEW E ST	<input checked="" type="checkbox"/>							0	0	0	0	0	0	
3603215	01S/04W-15M11S	W	STATION 91	<input type="checkbox"/>							0	0	0	94	1	1	19
3601512	01S/04W-15N05S	W	51	<input checked="" type="checkbox"/>	2,157	2,230	2,201	1,788	2,256	2,126	0	0	0	0	0	0	
3601737	01S/04W-16J09S	W	COBURN	<input checked="" type="checkbox"/>	600	314	447	299	280	388	0	0	0	0	0	0	
3601514	01S/04W-16Q	D	WARM CRK	<input checked="" type="checkbox"/>	18	2	0	0	0	4	0	0	0	0	0	0	
3601515	01S/04W-16Q	D	WORKMAN	<input checked="" type="checkbox"/>	2	0	0	0	0	0	0	0	0	0	0	0	
3601513	01S/04W-16R03S	W	54	<input checked="" type="checkbox"/>	1,518	1,190	1,519	910	1,119	1,251	0	0	0	0	0	0	
3603214	01S/04W-16R04S	W	STATION 69	<input checked="" type="checkbox"/>							0	0	0	0	0	0	
3602863	01S/04W-22H02S	W	WARREN 4 LEASE	<input type="checkbox"/>							0	0	0	1,137	1,481	1,912	906
3603903	01S/04W-22H04S	W	WARREN 1 LEASE	<input type="checkbox"/>							0	1,109	833	462	535	1,415	871
3603928	01S/04W-23A07S	W	TIPPECANOE	<input type="checkbox"/>							0	0	0	0	0	0	
3603951	01S/04W-23C06S	W	RAUB 7 LEASE	<input type="checkbox"/>							0	1,656	2,351	2,285	1,500	1,373	1,833
<b>TOTALS FOR MEEKS &amp; DALEY WATER COMPANY</b>					<b>7,282</b>	<b>8,037</b>	<b>9,399</b>	<b>7,560</b>	<b>7,854</b>	<b>8,026</b>	<b>7,732</b>	<b>7,103</b>	<b>7,351</b>	<b>7,220</b>	<b>7,218</b>	<b>7,325</b>	
<b>RIVERSIDE HIGHLAND WATER CO</b>																	
3601535	01N/04W-31D02S	W	LC #1	<input type="checkbox"/>	1,397	1,226	1,358	1,141	852	1,195	0	0	0	0	0	0	
3601536	01N/04W-31E02S	W	LC #2	<input checked="" type="checkbox"/>	0	0	0	0	0	0	0	0	0	0	0	0	
3603470	01N/04W-31E03S	W	LC #10	<input type="checkbox"/>							0	1,818	1,636	1,460	1,011	1,227	1,430
3602840	01N/04W-31F01S	W	LC #8	<input type="checkbox"/>							0	0	0	0	289	236	105
3603911	01S/04W-11D02S	W	COOLEY H LEASE	<input type="checkbox"/>							0	610	440	598	397	168	443
3603912	01S/04W-11D03S	W	COOLEY I LEASE	<input type="checkbox"/>							0	444	0	842	429	262	395
3603913	01S/04W-11D06S	W	COOLEY J LEASE	<input type="checkbox"/>							0	0	0	500	473	10	197
3603907	01S/04W-14N10S	W	RAUB 6 LEASE	<input type="checkbox"/>							0	0	0	0	0	0	0



**WESTERN - SAN BERNARDINO WATERMASTER**  
**TABLE 1**  
**VERIFIED EXTRACTIIONS - FILED**  
**SAN BERNARDINO BASIN**

RECRDTN NUMBER	STATE WELL NUMBER	WELL TYPE	LOCAL DESIGNATION	FC	-----BASE YEARS-----						-----CALENDAR YEAR EXTRACTIIONS-----					
					1959	1960	1961	1962	1963	AVG	2013	2014	2015	2016	2017	AVG
3603908	01S/04W-14N11S	W	RAUB 8 LEASE	<input type="checkbox"/>						0	0	0	0	440	0	88
3601523	01S/04W-22L	W	FW #2	<input type="checkbox"/>	802	576	995	796	634	761	1	1	1	0	0	1
3601533	01S/04W-22L05S	W	FW #18	<input type="checkbox"/>	1,551	1,482	1,749	1,125	1,062	1,394	0	0	0	0	0	0
3601530	01S/04W-22L08S	W	FW #12	<input checked="" type="checkbox"/>	255	200	546	346	379	345	0	0	0	0	0	0
3603514	01S/04W-22L17S	W	FLOW #5	<input type="checkbox"/>						0	0	0	0	0	0	0
3601522	01S/04W-22M07S	W	1	<input checked="" type="checkbox"/>	740	757	887	739	399	704	0	0	0	0	0	0
3601528	01S/04W-22N	W	FW #10	<input checked="" type="checkbox"/>	0	0	0	0	0	0	0	0	0	0	0	0
3601537	01S/04W-22N	W	FLOWING	<input checked="" type="checkbox"/>	0	0	0	0	0	0	0	0	0	0	0	0
3601527	01S/04W-22P	W	FW #8	<input checked="" type="checkbox"/>	0	0	0	0	0	0	0	0	0	0	0	0
3601529	01S/04W-22P	W	FW #11	<input checked="" type="checkbox"/>	0	0	0	0	0	0	0	0	0	0	0	0
3602254	01S/04W-22P05S	W	FW 24	<input checked="" type="checkbox"/>						0	0	0	0	0	0	0
TOTALS FOR RIVERSIDE HIGHLAND WATER CO					4,745	4,241	5,535	4,147	3,326	4,399	2,873	2,077	3,401	3,039	1,903	2,659

RIVERSIDE, CITY OF

3601459	01S/04W-01B	W	MCCRARY 3	<input checked="" type="checkbox"/>	0	0	0	0	0	0	0	0	0	0	0	0
3601460	01S/04W-01B	W	MCCRARY 4	<input checked="" type="checkbox"/>	0	0	0	0	0	0	0	0	0	0	0	0
3601461	01S/04W-01B	W	MCCRARY 5	<input checked="" type="checkbox"/>	0	0	0	0	0	0	0	0	0	0	0	0
3601458	01S/04W-01B02S	W	MCCRARY 2	<input checked="" type="checkbox"/>	0	0	0	0	0	0	0	0	0	0	0	0
3601457	01S/04W-01B03S	W	MCCRARY 1	<input checked="" type="checkbox"/>	0	0	0	0	0	0	0	0	0	0	0	0
3601462	01S/04W-01E01S	W	POOLE	<input type="checkbox"/>	887	1,043	1,428	1,088	1,004	1,090	0	0	0	0	0	0
3601463	01S/04W-02A03S	W	STILES	<input type="checkbox"/>	1,808	1,070	1,686	1,354	1,220	1,428	893	876	769	941	897	875
3601489	01S/04W-02L01S	W	SCHEUER	<input checked="" type="checkbox"/>	0	410	830	758	789	557	0	0	0	0	0	0
3601226	01S/04W-02L02S	W	COOLEY F	<input checked="" type="checkbox"/>	0	0	0	0	0	0	0	0	0	0	0	0
3603923	01S/04W-02L10S	W	SCHEUER #2	<input type="checkbox"/>						0	2,453	1,101	630	72	1,608	1,173
3601227	01S/04W-02N02S	W	COOLEY G	<input checked="" type="checkbox"/>	0	0	0	0	0	0	0	0	0	0	0	0
3601468	01S/04W-02P01S	W	GARNER 5	<input type="checkbox"/>	1,822	1,853	1,523	978	912	1,418	1,353	1,873	2,305	2,420	2,124	2,015
3601225	01S/04W-02P02S	W	COOLEY D	<input checked="" type="checkbox"/>	0	0	0	0	0	0	0	0	0	0	0	0
3601224	01S/04W-02P03S	W	COOLEY C	<input checked="" type="checkbox"/>	0	0	0	0	0	0	0	0	0	0	0	0
3601220	01S/04W-02P04S	W	COOLEY E	<input checked="" type="checkbox"/>	0	0	0	0	0	0	0	0	0	0	0	0
3601464	01S/04W-02P06S	W	GARNER 1	<input type="checkbox"/>	613	1,379	1,190	988	989	1,032	48	27	5	4	4	18
3603254	01S/04W-02P09S	W	GARNER 6	<input type="checkbox"/>						0	2,352	2,567	1,122	1,460	1,880	1,876
3601465	01S/04W-02Q03S	W	GARNER 2	<input type="checkbox"/>	512	527	884	811	546	656	0	0	0	0	0	0

**WESTERN - SAN BERNARDINO WATERMASTER**  
**TABLE 1**  
**VERIFIED EXTRACTIIONS - FILED**  
**SAN BERNARDINO BASIN**

RECRDTN NUMBER	STATE WELL NUMBER	WELL TYPE	LOCAL DESIGNATION	FC	-----BASE YEARS-----						-----CALENDAR YEAR EXTRACTIIONS-----					
					1959	1960	1961	1962	1963	AVG	2013	2014	2015	2016	2017	AVG
3601467	01S/04W-02Q06S	W	GARNER 4	<input type="checkbox"/>	373	595	967	957	986	776	36	28	5	2	2	15
3601466	01S/04W-02Q07S	W	GARNER 3	<input checked="" type="checkbox"/>	0	0	0	0	0	0	0	0	0	0	0	0
3603948	01S/04W-02Q11S	W	GARNER 7	<input type="checkbox"/>						0	2,876	2,852	1,849	302	1,823	1,940
3601432	01S/04W-11D01S	W	COOLEY B	<input checked="" type="checkbox"/>	0	0	0	0	0	0	0	0	0	0	0	0
3601228	01S/04W-11D02S	W	COOLEY H	<input type="checkbox"/>	957	572	224	793	1,110	731	71	504	803	832	508	544
3601229	01S/04W-11D03S	W	COOLEY I	<input type="checkbox"/>	3,062	1,465	1,770	2,307	2,669	2,255	880	1,388	1,109	1,087	529	999
3601232	01S/04W-11D04S	W	COOLEY A	<input checked="" type="checkbox"/>	0	0	0	0	0	0	0	0	0	0	0	0
3603775	01S/04W-11D06S	W	COOLEY J	<input type="checkbox"/>						0	1,814	1,496	1,083	729	1,890	1,402
3602484	01S/04W-14N09S	W	RAUB 5	<input checked="" type="checkbox"/>						0	0	1	0	1,864	0	373
3602778	01S/04W-14N10S	W	RAUB 6	<input type="checkbox"/>						0	0	47	124	0	0	34
3603555	01S/04W-14N11S	W	RAUB 8	<input type="checkbox"/>						0	0	29	1,275	831	999	627
3601218	01S/04W-14P02S	W	RAUB 1	<input checked="" type="checkbox"/>	0	0	0	0	0	0	0	0	0	0	0	0
3601239	01S/04W-14P06S	W	RAUB 3	<input checked="" type="checkbox"/>	390	444	356	524	318	406	0	0	0	0	0	0
3601469	01S/04W-22A01S	W	PAINEHOT	<input checked="" type="checkbox"/>	0	0	0	0	0	0	0	0	0	0	0	0
3601477	01S/04W-22B01S	W	THORN 9	<input checked="" type="checkbox"/>	543	332	392	398	298	393	0	0	0	0	0	0
3601237	01S/04W-22B02S	W	BYRNE 1	<input checked="" type="checkbox"/>	440	551	330	371	309	400	0	0	0	0	0	0
3601478	01S/04W-22B03S	W	THORN 10	<input type="checkbox"/>	597	367	412	392	322	418	0	0	139	0	0	28
3601479	01S/04W-22B05S	W	THORN 11	<input type="checkbox"/>	487	317	334	355	259	350	0	0	139	377	365	176
3601470-	01S/04W-22B07S	W	THORN 12	<input type="checkbox"/>		476	1,345	1,244	1,471	907	347	207	0	2,085	3,297	1,187
3601472	01S/04W-22G11S	W	THORN 4	<input checked="" type="checkbox"/>	198	98	48	60	0	81	0	0	0	0	0	0
3601471	01S/04W-22G14S	W	THORN 3	<input type="checkbox"/>	1,264	980	1,225	820	545	967	0	0	0	0	0	0
3601470	01S/04W-22G15S	W	THORN 2	<input checked="" type="checkbox"/>	0	0	0	0	0	0	0	0	0	0	0	0
3601473	01S/04W-22G16S	W	THORN 5	<input type="checkbox"/>	691	584	343	443	364	485	0	0	0	0	0	0
3601475	01S/04W-22G17S	W	THORN 7	<input type="checkbox"/>	509	422	316	377	323	389	0	0	0	0	0	0
3601474	01S/04W-22G18S	W	THORN 6	<input type="checkbox"/>	552	392	326	289	348	381	0	0	0	0	0	0
3601476	01S/04W-22G19S	W	THORN 8	<input type="checkbox"/>	443	277	236	481	270	341	0	0	0	0	0	0
3601231	01S/04W-22H01S	W	WARREN 2	<input type="checkbox"/>	709	869	844	568	550	708	0	0	0	0	0	0
3601243	01S/04W-22H02S	W	WARREN 4	<input type="checkbox"/>	3,222	2,840	2,834	2,839	2,444	2,836	285	459	0	651	191	317
3601230	01S/04W-22H03S	W	WARREN 3	<input type="checkbox"/>	346	408	368	323	177	324	0	0	0	0	0	0
3601240	01S/04W-22H04S	W	WARREN 1	<input type="checkbox"/>	2,445	2,170	1,894	1,440	1,651	1,920	0	97	457	23	130	141
3601219	01S/04W-23C02S	W	RAUB 2	<input checked="" type="checkbox"/>	537	484	637	712	682	610	0	0	0	0	0	0
3601238	01S/04W-23C03S	W	RAUB 4	<input type="checkbox"/>	826	557	815	857	591	729	1,670	1,501	146	0	0	663

**WESTERN - SAN BERNARDINO WATERMASTER  
TABLE 1  
VERIFIED EXTRACTIIONS - FILED  
SAN BERNARDINO BASIN**

RECRDTN NUMBER	STATE WELL NUMBER	WELL TYPE	LOCAL DESIGNATION	FC	-----BASE YEARS-----						-----CALENDAR YEAR EXTRACTIIONS-----							
					1959	1960	1961	1962	1963	AVG	2013	2014	2015	2016	2017	AVG		
3603929	01S/04W-23C06S	W	RAUB #7	<input type="checkbox"/>							0	515	181	8	243	258	241	
3603975	01S/04W-23D008S	W	RAUB 4-R	<input type="checkbox"/>							0			3,348	1,377	978	1,141	
3601241	01S/04W-27A07S	W	HUNT 8	<input checked="" type="checkbox"/>	0	0	0	0	0	0	0	0	0	0	0	0	0	
3601242	01S/04W-27A08S	W	HUNT 9	<input checked="" type="checkbox"/>	0	0	0	0	0	0	0	0	0	0	0	0	0	
3602772	01S/04W-27A09S	W	HUNT 10	<input type="checkbox"/>	1,202	1,086	961	1,294	891	1,087	0	691	965	1,040	918	723		
3602773	01S/04W-27A10S	W	HUNT 11	<input type="checkbox"/>	472	217	54	354	200	259	0	0	0	0	0	0	0	
3602771	01S/04W-27A11S	W	HUNT 6	<input type="checkbox"/>	70	234	105	212	136	151	0	0	0	1	1	0	0	
3601233	01S/04W-27A13S	W	STEWRT 21	<input checked="" type="checkbox"/>	0	0	0	0	0	0	0	0	0	0	0	0	0	
3601234	01S/04W-27A19S	W	STEWRT 19	<input checked="" type="checkbox"/>	0	0	0	0	0	0	0	0	0	0	0	0	0	
3601431	01S/04W-27H01S	W	STEWART 20	<input checked="" type="checkbox"/>	6	5	5	4	5	5	0	0	0	0	0	0	0	
3603981	1N/4W-23	W	RAUB 5-R	<input type="checkbox"/>							0					3,427	685	
TOTALS FOR RIVERSIDE, CITY OF					25,983	23,024	24,682	24,391	22,379	24,092	15,593	15,925	16,281	16,341	21,829	17,194		

RIVERSIDE, CITY OF-GAGE CANAL

3600794	01S/04W-13F02S	W	31-1	<input type="checkbox"/>	3,219	2,141	2,353	2,057	1,372	2,228	0	0	0	0	0	0	0
3600795	01S/04W-13G02S	W	46-1	<input checked="" type="checkbox"/>	3,640	2,828	2,909	2,820	2,765	2,992	0	0	0	0	0	0	0
3600797	01S/04W-13G03S	W	56-1	<input type="checkbox"/>	3,379	3,148	3,243	3,434	3,299	3,301	827	758	1,015	2,379	1,605	1,317	
3603921	01S/04W-13G04S	W	46-1R	<input type="checkbox"/>						0	1,996	1,311	3,227	1,822	1,837	2,039	
3600784	01S/04W-13L01S	W	6	<input checked="" type="checkbox"/>	10	44	68	36	12	34	0	0	0	0	0	0	0
3600786	01S/04W-13L02S	W	GAGE 21	<input checked="" type="checkbox"/>	0	0	0	0	0	0	0	0	0	0	0	0	0
3603557	01S/04W-13L07S	W	92-2	<input type="checkbox"/>						0	2,986	3,133	2,781	2,745	2,360	2,801	
3603556	01S/04W-13L08S	W	92-3	<input type="checkbox"/>						0	2,767	2,777	2,421	1,977	2,013	2,391	
3603968	01S/04W-13L9S	W	31-1R	<input type="checkbox"/>						0	1,076	2,363	2,379	2,271	2,304	2,079	
3600793	01S/04W-13M02S	W	30-1	<input type="checkbox"/>	1,582	1,768	1,495	2,145	1,719	1,742	0	0	0	0	0	0	0
3600791	01S/04W-13N01S	W	29-2	<input type="checkbox"/>	3,633	3,693	4,680	3,387	3,475	3,774	3,188	3,603	2,221	1,370	721	2,221	
3600792	01S/04W-13N02S	W	29-3	<input type="checkbox"/>	3,537	4,709	5,071	4,094	3,750	4,232	2,387	182	2,898	1,792	1,699	1,792	
3603558	01S/04W-13N07S	W	92-1	<input type="checkbox"/>						0	3,377	2,979	3,257	2,992	2,828	3,087	
3602423	01S/04W-13P	W	DOM 6 - HEADGATE	<input type="checkbox"/>						0	6	51	0	0	0	11	
3600785	01S/04W-14R	W	17	<input checked="" type="checkbox"/>	0	0	0	0	0	0	0	0	0	0	0	0	0
3600787	01S/04W-23A02S	W	26-1	<input type="checkbox"/>	2,950	2,805	2,762	2,535	2,773	2,765	1,523	978	607	834	1,173	1,023	
3600796	01S/04W-23A05S	W	51-1	<input type="checkbox"/>	1,314	1,183	946	642	736	964	2,225	1,957	1,734	559	1,688	1,633	
3603728	01S/04W-23A06S	W	98-1	<input type="checkbox"/>						0	2,813	3,946	3,361	4,013	3,384	3,503	

WESTERN - SAN BERNARDINO WATERMASTER

TABLE 1

VERIFIED EXTRACTIONS - FILED

SAN BERNARDINO BASIN

RECRDTN NUMBER	STATE WELL NUMBER	WELL TYPE	LOCAL DESIGNATION	FC	-----BASE YEARS-----						-----CALENDAR YEAR EXTRACTIONS-----					
					1959	1960	1961	1962	1963	AVG	2013	2014	2015	2016	2017	AVG
3603920	01S/04W-23A07S	W	TIPPECANOE LEASE	<input type="checkbox"/>						0	3,648	3,706	2,608	2,945	1,520	2,885
3600798	01S/04W-23G01S	W	COWLANE	<input checked="" type="checkbox"/>	0	0	0	0	0	0	0	0	0	0	0	0
3602331	01S/04W-23G03S	W	66-1	<input type="checkbox"/>						0	3,326	2,573	1,981	2,523	2,595	2,600
3600788	01S/04W-23H01S	W	27-1	<input type="checkbox"/>	2,840	1,566	2,163	2,207	2,465	2,248	981	977	553	1,029	1,219	952
3600789	01S/04W-23K01S	W	27-2	<input type="checkbox"/>	3,466	2,409	2,076	2,928	2,239	2,624	97	1,258	1,695	203	1,159	882
3600790	01S/04W-23K02S	W	29-1	<input type="checkbox"/>	2,235	2,725	2,904	2,155	2,394	2,483	1,342	956	1,018	837	522	935
TOTALS FOR RIVERSIDE, CITY OF-GAGE CANAL					31,805	29,019	30,670	28,440	26,999	29,387	34,565	33,508	33,756	30,291	28,627	32,149
UNIVERSITY OF CALIFORNIA, REGENTS OF																
3603931	01S/04W-11D02S	W	COOLEY H LEASE	<input type="checkbox"/>						0	0	536	0	0	554	218
3603925	01S/04W-22H02S	W	WARREN #4 LEASE	<input type="checkbox"/>						0	536	0	335	0	0	174
3603924	01S/04W-22H04S	W	WARREN #1 LEASE	<input type="checkbox"/>						0	0	0	219	554	0	155
3691241	01S/04W-27A07S	W	HUNT 8	<input checked="" type="checkbox"/>	0	0	0	0	0	0	0	0	0	0	0	0
3691242	01S/04W-27A08S	W	HUNT 9	<input checked="" type="checkbox"/>	0	0	0	0	0	0	0	0	0	0	0	0
3601244	01S/04W-27A09S	W	HUNT 10	<input type="checkbox"/>	385	386	564	392	309	407	0	0	0	0	0	0
3601245	01S/04W-27A10S	W	HUNT 11	<input type="checkbox"/>	151	77	32	107	69	87	0	0	0	0	0	0
3601222	01S/04W-27A11S	W	HUNT 6	<input type="checkbox"/>	22	83	62	65	47	56	0	0	0	0	0	0
TOTALS FOR UNIVERSITY OF CALIFORNIA, REGENTS OF					558	546	658	564	425	550	536	536	554	554	554	547
<b>TOTALS FOR 132 WELLS</b>					70,373	64,867	70,944	65,102	60,983	66,454	61,299	59,149	61,343	57,445	60,131	59,873

TABLE NO. 2

SUMMARY OF VERIFIED EXTRACTIONS BY OWNER (PLAINTIFFS)  
FILED AND NON-FILED FOR  
THE SAN BERNARDINO BASIN AREA

**WESTERN - SAN BERNARDINO WATERMASTER  
TABLE 2  
VERIFIED EXTRACTION, SUMMARY - FILED  
SAN BERNARDINO BASIN**

	-----BASE YEARS-----						-----CALENDAR YEAR EXTRACTIONS-----					
	1959	1960	1961	1962	1963	AVG	2013	2014	2015	2016	2017	AVG
MEEKS & DALEY WATER COMPANY	7,282	8,037	9,399	7,560	7,854	8,026	7,732	7,103	7,351	7,220	7,218	7,325
RIVERSIDE HIGHLAND WATER CO	4,745	4,241	5,535	4,147	3,326	4,399	2,873	2,077	3,401	3,039	1,903	2,659
RIVERSIDE, CITY OF	25,983	23,024	24,682	24,391	22,379	24,092	15,593	15,925	16,281	16,341	21,829	17,194
RIVERSIDE, CITY OF-GAGE CANAL	31,805	29,019	30,670	28,440	26,999	29,387	34,565	33,508	33,756	30,291	28,627	32,149
UNIVERSITY OF CALIFORNIA, REGENTS OF	558	546	658	564	425	550	536	536	554	554	554	547
<b>TOTALS FOR ALL WELLS</b>	<b>70,373</b>	<b>64,867</b>	<b>70,944</b>	<b>65,102</b>	<b>60,983</b>	<b>66,454</b>	<b>61,299</b>	<b>59,149</b>	<b>61,343</b>	<b>57,445</b>	<b>60,131</b>	<b>59,873</b>

TABLE NO. 3  
EXTRACTIONS BY PLAINTIFFS FROM THE  
SAN BERNARDINO BASIN AREA FOR AVERAGE OF  
FIVE-YEAR PERIOD ENDING WITH 1963  
AND CALENDAR YEARS 1971 THROUGH CURRENT YEAR  
CLASSIFIED ACCORDING TO SERVICE AREA

TABLE NO. 3

EXTRACTIONS BY PLAINTIFFS  
FROM THE SAN BERNARDINO BASIN AREA  
FOR AVERAGE OF THE FIVE-YEAR PERIOD ENDING WITH 1963  
AND CALENDAR YEARS 1971 THROUGH THE CURRENT YEAR

CLASSIFIED ACCORDING TO SERVICE AREA  
 (Quantities in Acre Feet)

EXTRACTIONS FROM SAN BERNARDINO BASIN AREA FOR USE WITHIN AND EXPORT THEREFROM

PLAINTIFFS	1 9 5 9				1 9 6 0				1 9 6 1				1 9 6 2				1 9 6 3				Five Year Average			
	Total Extract	Del. S.B. Basin	Del. Colton & Riv N	Del. Outside SBVMWD	Total Extract	Del. S.B. Basin	Del. Colton & Riv N	Del. Outside SBVMWD	Total Extract	Del. S.B. Basin	Del. Colton & Riv N	Del. Outside SBVMWD	Total Extract	Del. S.B. Basin	Del. Colton & Riv N	Del. Outside SBVMWD	Total Extract	Del. S.B. Basin	Del. Colton & Riv N	Del. Outside SBVMWD	Total Extract	Del. S.B. Basin	Del. Colton & Riv N	Del. Outside SBVMWD
CITY OF RIVERSIDE City & Riverside Wtr Co.	25,983	2,369	382	23,232	23,024	2,006	356	20,662	24,682	0	338	24,344	24,391	0	345	24,046	22,379	0	435	21,944	24,092	875	371	22,846
CITY OF RIVERSIDE Gage Canal Co.	31,805	501	1,001	30,303	29,019	539	892	27,588	30,670	461	1,010	29,199	28,440	751	783	26,906	26,999	683	758	25,558	29,387	587	889	27,911
SUB TOTAL - C of R	57,788	2,870	1,383	53,535	52,043	2,545	1,248	48,250	55,352	461	1,348	53,543	52,831	751	1,128	50,952	49,378	683	1,193	47,502	53,478	1,462	1,260	50,756
RIVERSIDE HIGHLAND WATER CO	4,745	0	2,561	2,184	4,241	0	2,352	1,889	5,535	0	3,026	2,509	4,147	0	2,569	1,578	3,326	0	2,037	1,289	4,399	0	2,509	1,890
MEEKS & DALEY WATER CO. AGUA MANSA WATER CO.	7,282	0	295	6,987	8,037	0	312	7,725	9,399	0	363	9,036	7,560	0	363	7,197	7,854	0	297	7,557	8,026	0	326	7,700
UNIVERSITY OF CALIFORNIA	558	0	0	558	546	0	0	546	658	0	0	658	564	0	0	564	425	0	0	425	550	0	0	550
<b>TOTALS</b>	70,373	2,870	4,239	63,264	64,867	2,545	3,912	58,410	70,944	461	4,737	65,746	65,102	751	4,060	60,291	60,983	683	3,527	56,773	66,454	1,462	4,095	60,897

Total Extract -- TOTAL EXTRACTIONS.  
 Del S.B. Basin -- DELIVERIES IN SAN BERNARDINO BASIN AREA.  
 Del. Colton & Riv. N. -- DELIVERIES IN COLTON & RIVERSIDE BASIN IN SAN BERNARDINO COUNTY.  
 Del. Outside SBVMWD -- DELIVERIES OUTSIDE SAN BERNARDINO VALLEY MUNICIPAL WATER DISTRICT.

This is the 5 year period average which has not been adjusted.



TABLE NO. 3

EXTRACTIONS BY PLAINTIFFS  
FROM THE SAN BERNARDINO BASIN AREA  
FOR AVERAGE OF THE FIVE-YEAR PERIOD ENDING WITH 1963  
AND CALENDAR YEARS 1971 THROUGH THE CURRENT YEAR

ADJUSTED BASE RIGHT

CLASSIFIED ACCORDING TO SERVICE AREA  
(Quantities in Acre Feet)

EXTRACTIONS FROM SAN BERNARDINO BASIN AREA  
FOR USE WITHIN AND EXPORT THEREFROM

	Total Extract	Deliveries in the S.B.B.A. Basin	Deliveries in the Colton & Riverside North	Deliveries Outside S.B.V.M.W.D.
<b>PLAINTIFFS</b>	(1)	(2)	(3)	(4)
CITY OF RIVERSIDE City & Riverside Wtr Co.	-	-	-	-
CITY OF RIVERSIDE Gage Canal Co.	-	-	-	-
SUB TOTAL - C of R	52,199	1,427	1,230	49,542
RIVERSIDE HIGHLAND WATER CO	4,294	0	2,449	1,845
MEEKS & DALEY WATER CO. AGUA MANSA WATER CO.	7,833	0	318	7,515
UNIVERSITY OF CALIFORNIA	536	0	0	536
<b>TOTALS</b>	<b>64,862</b>	<b>1,427</b>	<b>3,997</b>	<b>59,438</b>

From Watermaster Annual Report, Table 3

- Column (1) TOTAL EXTRACTIONS
- Column (2) DELIVERIES IN SAN BERNARDINO BASIN AREA
- Column (3) DELIVERIES IN COLTON & RIVERSIDE BASIN IN SAN BERNARDINO COUNTY
- Column (4) DELIVERIES OUTSIDE SAN BERNARDINO VALLEY MUNICIPAL WATER DISTRICT

See Report of the Watermaster, same as Volume 5, Distribution of Extractions, Table 36-A

TABLE NO. 3

EXTRACTIONS BY PLAINTIFFS  
 FROM THE SAN BERNARDINO BASIN AREA  
 FOR AVERAGE OF THE FIVE-YEAR PERIOD ENDING WITH 1963  
 AND CALENDAR YEARS 1971 THROUGH THE CURRENT YEAR

CLASSIFIED ACCORDING TO SERVICE AREA  
 (Quantities in Acre Feet)

EXTRACTIONS FROM SAN BERNARDINO BASIN AREA FOR USE WITHIN AND EXPORT THEREFROM

PLAINTIFFS	1 9 7 1				1 9 7 2				1 9 7 3				1 9 7 4				1 9 7 5			
	Total Extract	Del. S.B. Basin	Del. Colton & Riv N	Del. Outside SBVMWD	Total Extract	Del. S.B. Basin	Del. Colton & Riv N	Del. Outside SBVMWD	Total Extract	Del. S.B. Basin	Del. Colton & Riv N	Del. Outside SBVMWD	Total Extract	Del. S.B. Basin	Del. Colton & Riv N	Del. Outside SBVMWD	Total Extract	Del. S.B. Basin	Del. Colton & Riv N	Del. Outside SBVMWD
CITY OF RIVERSIDE City & Riverside Wtr Co.	24,939	0	0	24,939	20,474	0	0	20,474	21,493	0	0	21,493	27,420	0	279	27,141	25,248	0	0	25,248
CITY OF RIVERSIDE Gage Canal Co.	28,943	98	669	28,176	25,220	85	547	24,588	21,529	156	512	20,861	15,947	0	485	15,462	22,714	0	498	22,216
SUB TOTAL - C of R	53,882	98	669	53,115	45,694	85	547	45,062	43,022	156	512	42,354	43,367	0	764	42,603	47,962	0	498	47,464
RIVERSIDE HIGHLAND WATER CO	4,012	0	2,385	1,627	4,532	0	2,229	2,303	3,512	0	1,744	1,768	4,088	0	1,979	2,109	4,709	0	1,996	2,713
MEEKS & DALEY WATER CO. AGUA MANSA WATER CO.	2,902	0	383	2,519	3,527	0	377	3,150	2,979	0	250	2,729	4,504	0	246	4,258	3,950	0	168	3,782
UNIVERSITY OF CALIFORNIA	219	0	0	219	239	0	0	239	239	0	0	239	267	0	0	267	179	0	0	179
<b>TOTALS</b>	61,015	98	3,437	57,480	53,992	85	3,153	50,754	49,752	156	2,507	47,089	52,226	0	2,989	49,237	56,800	0	2,662	54,138

Total Extract -- TOTAL EXTRACTIONS.  
 Del S.B. Basin -- DELIVERIES IN SAN BERNARDINO BASIN AREA.  
 Del. Colton & Riv. N. -- DELIVERIES IN COLTON & RIVERSIDE BASIN IN SAN BERNARDINO COUNTY.  
 Del. Outside SBVMWD -- DELIVERIES OUTSIDE SAN BERNARDINO VALLEY MUNICIPAL WATER DISTRICT.

See Report of the Watermaster, same as Volume 5, Distribution of Extractions, Table 36-A

TABLE NO. 3

EXTRACTIONS BY PLAINTIFFS  
FROM THE SAN BERNARDINO BASIN AREA  
FOR AVERAGE OF THE FIVE-YEAR PERIOD ENDING WITH 1963  
AND CALENDAR YEARS 1971 THROUGH THE CURRENT YEAR

CLASSIFIED ACCORDING TO SERVICE AREA  
 (Quantities in Acre Feet)

EXTRACTIONS FROM SAN BERNARDINO BASIN AREA FOR USE WITHIN AND EXPORT THEREFROM

PLAINTIFFS	1976				1977				1978				1979				1980			
	Total Extract	Del. S.B. Basin	Del. Colton & Riv N	Del. Outside SBVMWD	Total Extract	Del. S.B. Basin	Del. Colton & Riv N	Del. Outside SBVMWD	Total Extract	Del. S.B. Basin	Del. Colton & Riv N	Del. Outside SBVMWD	Total Extract	Del. S.B. Basin	Del. Colton & Riv N	Del. Outside SBVMWD	Total Extract	Del. S.B. Basin	Del. Colton & Riv N	Del. Outside SBVMWD
	(1)	(2)	(3)	(4)	(1)	(2)	(3)	(4)	(1)	(2)	(3)	(4)	(1)	(2)	(3)	(4)	(1)	(2)	(3)	(4)
CITY OF RIVERSIDE City & Riverside Wtr Co.	22,085	0	0	22,085	18,900	0	0	18,900	19,056	0	0	19,056	21,561	0	0	21,561	18,875	0	0	18,875
CITY OF RIVERSIDE Gage Canal Co.	29,289	0	523	28,766	32,099	0	346	31,753	26,329	646	301	25,382	30,816	0	415	30,401	31,881	383	-	31,498
SUB TOTAL - C of R	51,374	0	523	50,851	50,999	0	346	50,653	45,385	646	301	44,438	52,377	0	415	51,962	50,756	383	0	50,373
RIVERSIDE HIGHLAND WATER CO	4,520	0	2,051	2,469	3,583	0	1,820	1,763	1,350	0	1,051	299	3,369	0	1,782	1,587	3,677	0	2,060	1,617
MEEKS & DALEY WATER CO. AGUA MANSA WATER CO.	5,393	0	187	5,206	4,220	0	146	4,074	2,254	0	161	2,093	3,930	0	166	3,764	2,333	0	323	2,010
UNIVERSITY OF CALIFORNIA	245	0	0	245	87	0	0	87	183	0	0	183	83	0	0	83	7	0	0	7
<b>TOTALS</b>	61,532	0	2,761	58,771	58,889	0	2,312	56,577	49,172	646	1,513	47,013	59,759	0	2,363	57,396	56,773	383	2,383	54,007

Total Extract -- TOTAL EXTRACTIONS.  
 Del S.B. Basin -- DELIVERIES IN SAN BERNARDINO BASIN AREA.  
 Del. Colton & Riv. N. -- DELIVERIES IN COLTON & RIVERSIDE BASIN IN SAN BERNARDINO COUNTY.  
 Del. Outside SBVMWD -- DELIVERIES OUTSIDE SAN BERNARDINO VALLEY MUNICIPAL WATER DISTRICT.

See Report of the Watermaster, same as Volume 5, Distribution of Extractions, Table 36-A

TABLE NO. 3

EXTRACTIONS BY PLAINTIFFS  
FROM THE SAN BERNARDINO BASIN AREA  
FOR AVERAGE OF THE FIVE-YEAR PERIOD ENDING WITH 1963  
AND CALENDAR YEARS 1971 THROUGH THE CURRENT YEAR

CLASSIFIED ACCORDING TO SERVICE AREA  
 (Quantities in Acre Feet)

EXTRACTIONS FROM SAN BERNARDINO BASIN AREA FOR USE WITHIN AND EXPORT THEREFROM

PLAINTIFFS	1981				1982				1983				1984				1985			
	Total Extract	Del. S.B. Basin	Del. Colton & Riv N	Del. Outside SBVMWD	Total Extract	Del. S.B. Basin	Del. Colton & Riv N	Del. Outside SBVMWD	Total Extract	Del. S.B. Basin	Del. Colton & Riv N	Del. Outside SBVMWD	Total Extract	Del. S.B. Basin	Del. Colton & Riv N	Del. Outside SBVMWD	Total Extract	Del. S.B. Basin	Del. Colton & Riv N	Del. Outside SBVMWD
	(1)	(2)	(3)	(4)	(1)	(2)	(3)	(4)	(1)	(2)	(3)	(4)	(1)	(2)	(3)	(4)	(1)	(2)	(3)	(4)
CITY OF RIVERSIDE City & Riverside Wtr Co.	20,363	0	0	20,363	19,522	146	0	19,376	25,681	144	0	25,537	25,031	9	0	25,022	31,817	0	0	31,817
CITY OF RIVERSIDE Gage Canal Co.	31,794	724	-	31,070	30,077	16	-	30,061	20,383	191	-	20,192	33,875	32	-	33,843	31,256	59	-	31,197
SUB TOTAL - C of R	52,157	724	0	51,433	49,599	162	0	49,437	46,064	335	0	45,729	58,906	41	0	58,865	63,073	59	0	63,014
RIVERSIDE HIGHLAND WATER CO	3,604	0	2,148	1,456	2,795	0	1,776	1,019	3,162	0	2,319	843	4,759	0	2,671	2,088	3,312	0	1,978	1,334
MEEKS & DALEY WATER CO. AGUA MANSA WATER CO.	3,092	0	358	2,734	3,716	0	169	3,547	2,651	0	245	2,406	5,165	0	234	4,931	5,385	0	209	5,176
UNIVERSITY OF CALIFORNIA	143	0	0	143	48	0	0	48	0	0	0	0	0	0	0	0	0	0	0	0
<b>TOTALS</b>	58,996	724	2,506	55,766	56,158	162	1,944	54,052	51,877	335	2,565	48,977	68,830	41	2,905	65,884	71,770	59	2,188	69,523

Total Extract -- TOTAL EXTRACTIONS.  
 Del S.B. Basin -- DELIVERIES IN SAN BERNARDINO BASIN AREA.  
 Del. Colton & Riv. N. -- DELIVERIES IN COLTON & RIVERSIDE BASIN IN SAN BERNARDINO COUNTY.  
 Del. Outside SBVMWD -- DELIVERIES OUTSIDE SAN BERNARDINO VALLEY MUNICIPAL WATER DISTRICT.

See Report of the Watermaster, same as Volume 5, Distribution of Extractions, Table 36-A

TABLE NO. 3

EXTRACTIONS BY PLAINTIFFS  
FROM THE SAN BERNARDINO BASIN AREA  
FOR AVERAGE OF THE FIVE-YEAR PERIOD ENDING WITH 1963  
AND CALENDAR YEARS 1971 THROUGH THE CURRENT YEAR

CLASSIFIED ACCORDING TO SERVICE AREA  
(Quantities in Acre Feet)

EXTRACTIONS FROM SAN BERNARDINO BASIN AREA FOR USE WITHIN AND EXPORT THEREFROM

PLAINTIFFS	1986				1987				1988				1989				1990			
	Total Extract	Del. S.B. Basin	Del. Colton & Riv N	Del. Outside SBVMWD	Total Extract	Del. S.B. Basin	Del. Colton & Riv N	Del. Outside SBVMWD	Total Extract	Del. S.B. Basin	Del. Colton & Riv N	Del. Outside SBVMWD	Total Extract	Del. S.B. Basin	Del. Colton & Riv N	Del. Outside SBVMWD	Total Extract	Del. S.B. Basin	Del. Colton & Riv N	Del. Outside SBVMWD
	(1)	(2)	(3)	(4)	(1)	(2)	(3)	(4)	(1)	(2)	(3)	(4)	(1)	(2)	(3)	(4)	(1)	(2)	(3)	(4)
CITY OF RIVERSIDE City & Riverside Wtr Co.	25,996	292	0	25,704	25,528	319	0	25,209	26,490	815	0	25,675	21,129	28	0	21,101	20,942	19	0	20,923
CITY OF RIVERSIDE Gage Canal Co.	33,983	145	-	33,838	32,313	15	-	32,298	38,022	0	-	38,022	29,655	0	-	29,655	26,695	4	-	26,691
SUB TOTAL - C of R	59,979	437	0	59,542	57,841	334	0	57,507	64,512	815	0	63,697	50,784	28	0	50,756	47,637	23	0	47,614
RIVERSIDE HIGHLAND WATER CO	4,744	0	2,128	2,616	3,919	0	2,229	1,690	4,775	0	2,229	2,546	4,681	0	1,968	2,713	4,092	0	2,313	1,779
MEEKS & DALEY WATER CO. AGUA MANSA WATER CO.	5,570	0	212	5,358	4,914	0	192	4,722	4,966	0	233	4,733	5,392	0	240	5,152	3,851	0	83	3,768
UNIVERSITY OF CALIFORNIA	48	0	0	48	195	0	0	195	179	0	0	179	62	0	0	62	95	0	0	95
<b>TOTALS</b>	70,341	437	2,341	67,563	66,869	334	2,421	64,114	74,432	815	2,461	71,156	60,919	28	2,208	58,683	55,675	23	2,397	53,255

Total Extract -- TOTAL EXTRACTIONS.  
Del S.B. Basin -- DELIVERIES IN SAN BERNARDINO BASIN AREA.  
Del. Colton & Riv. N. -- DELIVERIES IN COLTON & RIVERSIDE BASIN IN SAN BERNARDINO COUNTY.  
Del. Outside SBVMWD -- DELIVERIES OUTSIDE SAN BERNARDINO VALLEY MUNICIPAL WATER DISTRICT.

See Report of the Watermaster, same as Volume 5, Distribution of Extractions, Table 36-A

TABLE NO. 3

EXTRACTIONS BY PLAINTIFFS  
FROM THE SAN BERNARDINO BASIN AREA  
FOR AVERAGE OF THE FIVE-YEAR PERIOD ENDING WITH 1963  
AND CALENDAR YEARS 1971 THROUGH THE CURRENT YEAR

CLASSIFIED ACCORDING TO SERVICE AREA  
(Quantities in Acre Feet)

EXTRACTIONS FROM SAN BERNARDINO BASIN AREA FOR USE WITHIN AND EXPORT THEREFROM

PLAINTIFFS	1991				1992				1993				1994				1995			
	Total Extract	Del. S.B. Basin	Del. Colton & Riv N	Del. Outside SBVMWD	Total Extract	Del. S.B. Basin	Del. Colton & Riv N	Del. Outside SBVMWD	Total Extract	Del. S.B. Basin	Del. Colton & Riv N	Del. Outside SBVMWD	Total Extract	Del. S.B. Basin	Del. Colton & Riv N	Del. Outside SBVMWD	Total Extract	Del. S.B. Basin	Del. Colton & Riv N	Del. Outside SBVMWD
	(1)	(2)	(3)	(4)	(1)	(2)	(3)	(4)	(1)	(2)	(3)	(4)	(1)	(2)	(3)	(4)	(1)	(2)	(3)	(4)
CITY OF RIVERSIDE City & Riverside Wtr Co.	26,133	155	0	25,978	24,783	203	0	24,580	25,567	-108	0	25,675	25,724	7	0	25,717	23,316	1	0	23,315
CITY OF RIVERSIDE Gage Canal Co.	26,776	6	-	26,770	25,456	0	-	25,456	26,439	0	-	26,439	34,723	39	-	34,684	32,076	98	-	31,978
SUB TOTAL - C of R	52,909	161	0	52,748	50,239	203	0	50,036	52,006	-108	0	52,114	60,447	46	0	60,401	55,392	99	0	55,293
RIVERSIDE HIGHLAND WATER CO	3,021	0	1,669	1,352	4,052	0	2,275	1,777	3,241	0	1,777	1,464	4,324	0	2,201	2,123	3,955	0	2,146	1,809
MEEKS & DALEY WATER CO. AGUA MANSA WATER CO.	4,426	0	190	4,236	4,100	0	118	3,982	5,013	0	276	4,737	4,525	0	227	4,298	3,560	0	145	3,415
UNIVERSITY OF CALIFORNIA	23	0	0	23	32	0	0	32	536	0	0	536	593	0	0	593	588	0	0	588
<b>TOTALS</b>	60,379	161	1,859	58,359	58,423	203	2,393	55,827	60,796	-108	2,053	58,851	69,889	46	2,428	67,415	63,495	99	2,291	61,105

Total Extract -- TOTAL EXTRACTIONS.  
Del S.B. Basin -- DELIVERIES IN SAN BERNARDINO BASIN AREA.  
Del. Colton & Riv. N. -- DELIVERIES IN COLTON & RIVERSIDE BASIN IN SAN BERNARDINO COUNTY.  
Del. Outside SBVMWD -- DELIVERIES OUTSIDE SAN BERNARDINO VALLEY MUNICIPAL WATER DISTRICT.

See Report of the Watermaster, same as Volume 5, Distribution of Extractions, Table 36-A

TABLE NO. 3

EXTRACTIONS BY PLAINTIFFS  
FROM THE SAN BERNARDINO BASIN AREA  
FOR AVERAGE OF THE FIVE-YEAR PERIOD ENDING WITH 1963  
AND CALENDAR YEARS 1971 THROUGH THE CURRENT YEAR

CLASSIFIED ACCORDING TO SERVICE AREA  
(Quantities in Acre Feet)

EXTRACTIONS FROM SAN BERNARDINO BASIN AREA FOR USE WITHIN AND EXPORT THEREFROM

PLAINTIFFS	1996				1997				1998				1999				2000			
	Total Extract	Del. S.B. Basin	Del. Colton & Riv N	Del. Outside SBVMWD	Total Extract	Del. S.B. Basin	Del. Colton & Riv N	Del. Outside SBVMWD	Total Extract	Del. S.B. Basin	Del. Colton & Riv N	Del. Outside SBVMWD	Total Extract	Del. S.B. Basin	Del. Colton & Riv N	Del. Outside SBVMWD	Total Extract	Del. S.B. Basin	Del. Colton & Riv N	Del. Outside SBVMWD
	(1)	(2)	(3)	(4)	(1)	(2)	(3)	(4)	(1)	(2)	(3)	(4)	(1)	(2)	(3)	(4)	(1)	(2)	(3)	(4)
CITY OF RIVERSIDE City & Riverside Wtr Co.	29,351	268	0	29,083	27,621	486	0	27,135	24,210	0	0	24,210	25,435	0	0	25,435	28,257	0	0	28,257
CITY OF RIVERSIDE Gage Canal Co.	34,031	10	0	34,021	32,317	8	0	32,309	30,207	0	0	30,207	35,707	181	0	35,526	35,215	117	0	35,098
SUB TOTAL - C of R	63,382	278	0	63,104	59,938	494	0	59,444	54,417	0	0	54,417	61,142	181	0	60,961	63,472	117	0	63,355
RIVERSIDE HIGHLAND WATER CO	5,051	0	2,756	2,295	4,939	0	2,656	2,283	3,250	0	1,961	1,289	2,931	0	2,082	849	2,856	0	2,811	45
MEEKS & DALEY WATER CO. AGUA MANSA WATER CO.	3,912	0	194	3,718	4,165	0	137	4,028	3,828	0	210	3,618	6,289	0	90	6,199	3,832	0	352	3,480
UNIVERSITY OF CALIFORNIA	445	0	0	445	505	0	0	505	590	0	0	590	586	0	0	586	624	0	0	624
<b>TOTALS</b>	72,790	278	2,951	69,561	69,547	494	2,794	66,259	62,085	0	2,170	59,915	70,948	181	2,172	68,595	70,784	117	3,164	67,503

Total Extract -- TOTAL EXTRACTIONS.  
Del S.B. Basin -- DELIVERIES IN SAN BERNARDINO BASIN AREA.  
Del. Colton & Riv. N. -- DELIVERIES IN COLTON & RIVERSIDE BASIN IN SAN BERNARDINO COUNTY.  
Del. Outside SBVMWD -- DELIVERIES OUTSIDE SAN BERNARDINO VALLEY MUNICIPAL WATER DISTRICT.

Excludes High Groundwater Mitigation Project flows in CY 1999 and 2000

See Report of the Watermaster, same as Volume 5, Distribution of Extractions, Table 36-A

TABLE NO. 3

EXTRACTIONS BY PLAINTIFFS  
FROM THE SAN BERNARDINO BASIN AREA  
FOR AVERAGE OF THE FIVE-YEAR PERIOD ENDING WITH 1963  
AND CALENDAR YEARS 1971 THROUGH THE CURRENT YEAR

CLASSIFIED ACCORDING TO SERVICE AREA  
(Quantities in Acre Feet)

EXTRACTIONS FROM SAN BERNARDINO BASIN AREA FOR USE WITHIN AND EXPORT THEREFROM

PLAINTIFFS	2001				2002				2003				2004				2005			
	Total Extract	Del. S.B. Basin	Del. Colton & Riv N	Del. Outside SBVMWD	Total Extract	Del. S.B. Basin	Del. Colton & Riv N	Del. Outside SBVMWD	Total Extract	Del. S.B. Basin	Del. Colton & Riv N	Del. Outside SBVMWD	Total Extract	Del. S.B. Basin	Del. Colton & Riv N	Del. Outside SBVMWD	Total Extract	Del. S.B. Basin	Del. Colton & Riv N	Del. Outside SBVMWD
	(1)	(2)	(3)	(4)	(1)	(2)	(3)	(4)	(1)	(2)	(3)	(4)	(1)	(2)	(3)	(4)	(1)	(2)	(3)	(4)
CITY OF RIVERSIDE City & Riverside Wtr Co.	23,042	208	0	22,834	28,604	172	0	28,432	21,836	10	0	21,826	20,525	0	0	20,525	14,966	13	0	14,953
CITY OF RIVERSIDE Gage Canal Co.	36,270	21	0	36,249	36,858	0	0	36,858	32,678	0	0	32,678	32,889	0	0	32,889	29,730	0	0	29,730
SUB TOTAL - C of R	59,312	229	0	59,083	65,462	172	0	65,290	54,514	10	0	54,504	53,414	0	0	53,414	44,696	13	0	44,683
RIVERSIDE HIGHLAND (c) WATER CO	2,665	0	2,547	118	2,400	0	2,272	128	3,881	0	2,036	1,845	1,754	0	1,304	450	3,377	0	1,532	1,845
MEEKS & DALEY WATER CO. AGUA MANSA WATER CO.	3,671	0	192	3,479	5,800	0	202	5,598	7,440	0	49	7,391	3,782	0	19	3,763	5,891	0	4	5,887
UNIVERSITY OF CALIFORNIA	617	0	0	617	618	0	0	618	536	0	0	536	618	0	0	618	536	0	0	536
<b>TOTALS</b>	66,265	229	2,739	63,297	74,280	172	2,474	71,634	66,371	10	2,084	64,277	59,568	0	1,322	58,246	54,500	13	1,536	52,951

Total Extract -- TOTAL EXTRACTIONS.  
Del S.B. Basin -- DELIVERIES IN SAN BERNARDINO BASIN AREA.  
Del. Colton & Riv. N. -- DELIVERIES IN COLTON & RIVERSIDE BASIN IN SAN BERNARDINO COUNTY.  
Del. Outside SBVMWD -- DELIVERIES OUTSIDE SAN BERNARDINO VALLEY MUNICIPAL WATER DISTRICT.

Line c  
Excludes High Groundwater Mitigation Project flows in CY 2001  
Excludes High Groundwater Mitigation Project flows in CY 2002  
Excludes High Groundwater Mitigation Project flows in CY 2003

See Report of the Watermaster, same as Volume 5, Distribution of Extractions, Table 36-A



TABLE NO. 3

EXTRACTIONS BY PLAINTIFFS  
FROM THE SAN BERNARDINO BASIN AREA  
FOR AVERAGE OF THE FIVE-YEAR PERIOD ENDING WITH 1963  
AND CALENDAR YEARS 1971 THROUGH THE CURRENT YEAR

CLASSIFIED ACCORDING TO SERVICE AREA  
(Quantities in Acre Feet)

EXTRACTIONS FROM SAN BERNARDINO BASIN AREA FOR USE WITHIN AND EXPORT THEREFROM

PLAINTIFFS	2006				2007				2008				2009				2010			
	Total Extract	Del. S.B. Basin	Del. Colton & Riv N	Del. Outside SBVMWD	Total Extract	Del. S.B. Basin	Del. Colton & Riv N	Del. Outside SBVMWD	Total Extract	Del. S.B. Basin	Del. Colton & Riv N	Del. Outside SBVMWD	Total Extract	Del. S.B. Basin	Del. Colton & Riv N	Del. Outside SBVMWD	Total Extract	Del. S.B. Basin	Del. Colton & Riv N	Del. Outside SBVMWD
	(1)	(2)	(3)	(4)	(1)	(2)	(3)	(4)	(1)	(2)	(3)	(4)	(1)	(2)	(3)	(4)	(1)	(2)	(3)	(4)
CITY OF RIVERSIDE City & Riverside Wtr Co.	17,653	30	0	17,623	19,694	39	0	19,655	20,835	70	0	20,765	8,511	121	0	8,390	12,333	80	0	12,253
CITY OF RIVERSIDE Gage Canal Co.	31,791	0	0	31,791	32,324	0	0	32,324	32,746	0	0	32,746	34,550	0	0	34,550	33,380	0	0	33,380
SUB TOTAL - C of R	49,444	30	0	49,414	52,018	39	0	51,979	53,581	70	0	53,511	43,061	121	0	42,940	45,713	80	0	45,633
RIVERSIDE HIGHLAND WATER CO	4,149	0	2,304	1,845	3,633	0	1,772	1,861	2,730	0	2,054	676	1,648	0	1,073	575	1,136	0	629	507
MEEKS & DALEY WATER CO. AGUA MANSA WATER CO.	7,515	0	0	7,515	7,591	0	0	7,591	4,832	0	0	4,832	6,345	0	0	6,345	6,738	0	0	6,738
UNIVERSITY OF CALIFORNIA	536	-	-	536	536	-	-	536	536	-	-	536	536	-	-	536	536	-	-	536
<b>TOTALS</b>	61,644	30	2,304	59,310	63,778	39	1,772	61,967	61,679	70	2,054	59,555	51,590	121	1,073	50,396	54,123	80	629	53,414

Total Extract -- TOTAL EXTRACTIONS.  
Del S.B. Basin -- DELIVERIES IN SAN BERNARDINO BASIN AREA.  
Del. Colton & Riv. N. -- DELIVERIES IN COLTON & RIVERSIDE BASIN IN SAN BERNARDINO COUNTY.  
Del. Outside SBVMWD -- DELIVERIES OUTSIDE SAN BERNARDINO VALLEY MUNICIPAL WATER DISTRICT.

See Report of the Watermaster, same as Volume 5, Distribution of Extractions, Table 36-A

TABLE NO. 3

EXTRACTIONS BY PLAINTIFFS  
FROM THE SAN BERNARDINO BASIN AREA  
FOR AVERAGE OF THE FIVE-YEAR PERIOD ENDING WITH 1963  
AND CALENDAR YEARS 1971 THROUGH THE CURRENT YEAR

CLASSIFIED ACCORDING TO SERVICE AREA  
 (Quantities in Acre Feet)

EXTRACTIONS FROM SAN BERNARDINO BASIN AREA FOR USE WITHIN AND EXPORT THEREFROM

PLAINTIFFS	2011				2012				2013				2014				2015			
	Total Extract	Del. S.B. Basin	Del. Colton & Riv N	Del. Outside SBVMWD	Total Extract	Del. S.B. Basin	Del. Colton & Riv N	Del. Outside SBVMWD	Total Extract	Del. S.B. Basin	Del. Colton & Riv N	Del. Outside SBVMWD	Total Extract	Del. S.B. Basin	Del. Colton & Riv N	Del. Outside SBVMWD	Total Extract	Del. S.B. Basin	Del. Colton & Riv N	Del. Outside SBVMWD
	(1)	(2)	(3)	(4)	(1)	(2)	(3)	(4)	(1)	(2)	(3)	(4)	(1)	(2)	(3)	(4)	(1)	(2)	(3)	(4)
CITY OF RIVERSIDE (a) City & Riverside Wtr Co.	16,697	72	0	16,625	16,384	13	0	16,371	15,593	11	0	15,582	15,925	18	0	15,907	16,281	286	0	15,995
CITY OF RIVERSIDE (b) Gage Canal Co.	29,791	0	0	29,791	36,122	0	0	36,122	34,565	0	0	34,565	33,508	0	0	33,508	33,756	0	0	33,756
SUB TOTAL - C of R	46,488	72	0	46,416	52,506	13	0	52,493	50,158	11	0	50,147	49,433	18	0	49,415	50,037	286	0	49,751
RIVERSIDE HIGHLAND (c) WATER CO	1,655	0	1,477	178	2,135	0	1,914	221	2,873	0	2,018	855	2,077	0	1,865	212	3,401	0	1,300	2,101
MEEKS & DALEY WATER CO. AGUA MANSA WATER CO. (d)	7,127	0	-	7,127	7,117	0	-	7,117	7,732	0	-	7,732	7,103	0	-	7,103	7,351	0	-	7,351
UNIVERSITY OF CALIFORNIA (e)	536	-	-	536	536	-	-	536	536	-	-	536	536	-	-	536	554	-	-	554
<b>TOTALS</b>	55,806	72	1,477	54,257	62,294	13	1,914	60,367	61,299	11	2,018	59,270	59,149	18	1,865	57,266	61,343	286	1,300	59,756

Total Extract -- TOTAL EXTRACTIONS.  
 Del S.B. Basin -- DELIVERIES IN SAN BERNARDINO BASIN AREA.  
 Del. Colton & Riv. N. -- DELIVERIES IN COLTON & RIVERSIDE BASIN IN SAN BERNARDINO COUNTY.  
 Del. Outside SBVMWD -- DELIVERIES OUTSIDE SAN BERNARDINO VALLEY MUNICIPAL WATER DISTRICT.

See Report of the Watermaster, same as Volume 5, Distribution of Extractions, Table 36-A

TABLE NO. 3

EXTRACTIONS BY PLAINTIFFS  
FROM THE SAN BERNARDINO BASIN AREA  
FOR AVERAGE OF THE FIVE-YEAR PERIOD ENDING WITH 1963  
AND CALENDAR YEARS 1971 THROUGH THE CURRENT YEAR

CLASSIFIED ACCORDING TO SERVICE AREA  
 (Quantities in Acre Feet)

EXTRACTIONS FROM SAN BERNARDINO BASIN AREA FOR USE WITHIN AND EXPORT THEREFROM

PLAINTIFFS	2016				2017				2018				2019				2020			
	Total Extract	Del. S.B. Basin	Del. Colton & Riv N	Del. Outside SBVMWD	Total Extract	Del. S.B. Basin	Del. Colton & Riv N	Del. Outside SBVMWD	Total Extract	Del. S.B. Basin	Del. Colton & Riv N	Del. Outside SBVMWD	Total Extract	Del. S.B. Basin	Del. Colton & Riv N	Del. Outside SBVMWD	Total Extract	Del. S.B. Basin	Del. Colton & Riv N	Del. Outside SBVMWD
	(1)	(2)	(3)	(4)	(1)	(2)	(3)	(4)	(1)	(2)	(3)	(4)	(1)	(2)	(3)	(4)	(1)	(2)	(3)	(4)
CITY OF RIVERSIDE (a) City & Riverside Wtr Co.	16,341	384	0	15,957	21,829	373	0	21,456	0	0	0	0	0	0	0	0	0	0	0	0
CITY OF RIVERSIDE (b) Gage Canal Co.	30,291	0	0	30,291	28,627	0	0	28,627	0	0	0	0	0	0	0	0	0	0	0	0
SUB TOTAL - C of R	46,632	384	0	46,248	50,456	373	0	50,083	0	0	0	0	0	0	0	0	0	0	0	0
RIVERSIDE HIGHLAND (c) WATER CO	3,039	0	1,111	1,928	1,903	0	1,221	682	0	0	0	0	0	0	0	0	0	0	0	0
MEEKS & DALEY WATER CO. AGUA MANSA WATER CO. (d)	7,220	0	-	7,220	7,218	0	-	7,218	0	0	-	0	0	0	-	0	0	0	-	0
UNIVERSITY OF CALIFORNIA (e)	554	-	-	554	554	-	-	554	0	-	-	0	0	-	-	0	0	-	-	0
<b>TOTALS</b>	57,445	384	1,111	55,950	60,131	373	1,221	58,537												

Total Extract -- TOTAL EXTRACTIONS.  
 Del S.B. Basin -- DELIVERIES IN SAN BERNARDINO BASIN AREA.  
 Del. Colton & Riv. N. -- DELIVERIES IN COLTON & RIVERSIDE BASIN IN SAN BERNARDINO COUNTY.  
 Del. Outside SBVMWD -- DELIVERIES OUTSIDE SAN BERNARDINO VALLEY MUNICIPAL WATER DISTRICT.

See Report of the Watermaster, same as Volume 5, Distribution of Extractions, Table 36-A

TABLE NO. 4  
TOTAL EXTRACTIONS BY PLAINTIFFS  
FROM THE SAN BERNARDINO BASIN AREA

TABLE NO. 4

page 1 of 2

TOTAL EXTRACTIONS BY PLAINTIFFS FROM  
SAN BERNARDINO BASIN AREA  
 (Quantities in Acre Feet)

## EXTRACTING PLAINTIFF

Year	City of Riverside (1)	Gage Canal (2)	Riverside Highland (3)	Meeks & Daley (4)	Univ. of California (5)	Total (6)
1959	25,983	31,805	4,745	7,282	558	70,373
1960	23,024	29,019	4,241	8,037	546	64,867
1961	24,682	30,670	5,535	9,399	658	70,944
1962	24,391	28,440	4,147	7,560	564	65,102
1963	22,379	26,999	3,326	7,854	425	60,983
5 YR AVERAGE	24,092	29,387	4,399	8,026	550	66,454
Adjusted Right		52,199	4,294	7,833	536	64,862
1971	24,939	28,943	4,012	2,902	219	61,015
1972	20,474	25,220	4,532	3,527	239	53,992
1973	21,493	21,529	3,512	2,979	239	49,752
1974	27,420	15,947	4,088	4,504	267	52,226
1975	25,248	22,714	4,709	3,950	179	56,800
1976	22,085	29,289	4,520	5,393	245	61,532
1977	18,900	32,099	3,583	4,220	87	58,889
1978	19,055	26,329	1,350	2,254	183	49,171
1979	21,561	30,816	3,369	3,930	83	59,759
1980	18,875	31,881	3,677	2,333	7	56,773
1981	20,363	31,794	3,604	3,092	143	58,996
1982	19,522	30,077	2,795	3,716	48	56,158
1983	25,681	20,383	3,162	2,651	0	51,877
1984	25,031	33,875	4,759	5,165	0	68,830
1985	31,817	31,256	3,312	5,385	0	71,770
1986	25,996	33,983	4,744	5,570	48	70,341
1987	25,528	32,313	3,919	4,914	195	66,869
1988	26,490	38,022	4,775	4,966	179	74,432
1989	21,129	29,655	4,681	5,392	62	60,919
1990	20,942	26,695	4,092	3,851	95	55,675
1991	26,133	26,776	3,021	4,426	23	60,379
1992	24,783	25,456	4,052	4,100	32	58,423
1993	25,567	26,439	3,241	5,013	536	60,796
1994	25,724	34,723	4,324	4,525	593	69,889
1995	23,316	32,076	3,955	3,560	588	63,495
1996	29,351	34,031	5,051	3,912	445	72,790
1997	27,621	32,317	4,939	4,165	505	69,547
1998	24,210	30,207	3,250	3,828	590	62,085
1999	25,435	35,707	2,931	6,289	586	70,948
2000	28,257	35,215	2,856	3,832	624	70,784
2001	23,042	36,270	2,665	3,671	617	66,265
2002	28,604	36,858	2,400	5,800	618	74,280
2003	21,836	32,678	3,881	7,440	536	66,371
2004	20,525	32,889	1,754	3,782	618	59,568
2005	14,966	29,730	3,377	5,891	536	54,500

From Table No. 3; same as Volume 5, Table 36-B

Adjusted Right, Annual Report Table No. 3

TOTAL EXTRACTIONS BY PLAINTIFFS FROM  
SAN BERNARDINO BASIN AREA  
 (Quantities in Acre Feet)

EXTRACTING PLAINTIFF

Year	City of Riverside (1)	Gage Canal (2)	Riverside Highland (3)	Meeks & Daley (4)	Univ. of California (5)	Total (6)
1959	25,983	31,805	4,745	7,282	558	70,373
1960	23,024	29,019	4,241	8,037	546	64,867
1961	24,682	30,670	5,535	9,399	658	70,944
1962	24,391	28,440	4,147	7,560	564	65,102
1963	22,379	26,999	3,326	7,854	425	60,983
5 YR AVERAGE	24,092	29,387	4,399	8,026	550	66,454
Adjusted Right		52,199	4,294	7,833	536	64,862
2006	17,653	31,791	4,149	7,515	536	61,644
2007	19,694	32,324	3,633	7,591	536	63,778
2008	20,835	32,746	2,730	4,832	536	61,679
2009	8,511	34,550	1,648	6,345	536	51,590
2010	12,333	33,380	1,136	6,738	536	54,123
2011	16,697	29,791	1,655	7,127	536	55,806
2012	16,384	36,122	2,135	7,117	536	62,294
2013	15,593	34,565	2,873	7,732	536	61,299
2014	15,925	33,508	2,077	7,103	536	59,149
2015	16,281	33,756	3,401	7,351	554	61,343
2016	16,341	30,291	3,039	7,220	554	57,445
2017	21,829	28,627	1,903	7,218	554	60,131
2018						
2019						
2020						
2021						
2022						
2023						
2024						
2025						
2026						
2027						
2028						
2029						
2030						
2031						
2032						
2033						
2034						
2035						
2036						
2037						
2038						
2039						
2040						

From Table No. 3; same as Volume 5, Table 36-B  
 Adjusted Right, Annual Report Table No. 3

TABLE NO. 5  
EXTRACTIONS BY PLAINTIFFS FROM  
THE SAN BERNARDINO BASIN AREA  
FOR DELIVERIES IN SAN BERNARDINO BASIN AREA

TABLE NO. 5

page 1 of 2

EXTRACTIONS BY PLAINTIFFS FROM  
THE SAN BERNARDINO BASIN AREA FOR DELIVERIES IN  
SAN BERNARDINO BASIN AREA  
(Quantities in Acre Feet)

Year	City of Riverside	Gage Canal	Riverside Highland	Meeks & Daley	Univ. of California	Total
	(1)	(2)	(3)	(4)	(5)	(6)
1959	2,369	501	0	0	0	2,870
1960	2,006	539	0	0	0	2,545
1961	0	461	0	0	0	461
1962	0	751	0	0	0	751
1963	0	683	0	0	0	683
5 YR AVERAGE	875	587	0	0	0	1,462
Adjusted Right		1,427	0	0	0	1,427
1971	0	98	0	0	0	98
1972	0	85	0	0	0	85
1973	0	156	0	0	0	156
1974	0	0	0	0	0	0
1975	0	0	0	0	0	0
1976	0	0	0	0	0	0
1977	0	0	0	0	0	0
1978	0	646	0	0	0	646
1979	0	0	0	0	0	0
1980	0	383	0	0	0	383
1981	0	724	0	0	0	724
1982	146	16	0	0	0	162
1983	144	191	0	0	0	335
1984	0	32	0	0	0	32
1985	0	59	0	0	0	59
1986	292	145	0	0	0	437
1987	319	15	0	0	0	334
1988	815	0	0	0	0	815
1989	28	0	0	0	0	28
1990	19	4	0	0	0	23
1991	155	6	0	0	0	161
1992	203	0	0	0	0	203
1993	-108	0	0	0	0	-108
1994	7	39	0	0	0	46
1995	1	98	0	0	0	99
1996	268	10	0	0	0	278
1997	486	8	0	0	0	494
1998	0	0	0	0	0	0
1999	0	181	0	0	0	181
2000	0	117	0	0	0	117
2001	208	21	0	0	0	229
2002	172	0	0	0	0	172
2003	10	0	0	0	0	10
2004	0	0	0	0	0	0
2005	13	0	0	0	0	13

From Table No. 3; same as Volume 5, Table 36-C

Adjusted Right, Annual Report Table No. 3



TABLE NO. 5

EXTRACTIONS BY PLAINTIFFS FROM  
THE SAN BERNARDINO BASIN AREA FOR DELIVERIES IN  
SAN BERNARDINO BASIN AREA

(Quantities in Acre Feet)

Year	City of Riverside	Gage Canal	Riverside Highland	Meeks & Daley	Univ. of California	Total
	(1)	(2)	(3)	(4)	(5)	(6)
1959	2,369	501	0	0	0	2,870
1960	2,006	539	0	0	0	2,545
1961	0	461	0	0	0	461
1962	0	751	0	0	0	751
1963	0	683	0	0	0	683
5 YR AVERAGE	875	587	0	0	0	1,462
Adjusted Right		1,427	0	0	0	1,427
2006	30	-	-	-	-	30
2007	39	-	-	-	-	39
2008	70	-	-	-	-	70
2009	121	-	-	-	-	121
2010	80	-	-	-	-	80
2011	72	-	-	-	-	72
2012	13	-	-	-	-	13
2013	11	-	-	-	-	11
2014	18	-	-	-	-	18
2015	286	-	-	-	-	286
2016	384	-	-	-	-	384
2017	373	-	-	-	-	373
2018		-	-	-	-	
2019		-	-	-	-	
2020		-	-	-	-	
2021		-	-	-	-	
2022		-	-	-	-	
2023		-	-	-	-	
2024		-	-	-	-	
2025		-	-	-	-	
2026		-	-	-	-	
2027		-	-	-	-	
2028		-	-	-	-	
2029		-	-	-	-	
2030		-	-	-	-	
2031		-	-	-	-	
2032		-	-	-	-	
2033		-	-	-	-	
2034		-	-	-	-	
2035		-	-	-	-	
2036		-	-	-	-	
2037		-	-	-	-	
2038		-	-	-	-	
2039		-	-	-	-	
2040		-	-	-	-	

From Table No. 3; same as Volume 5, Table 36-C

Adjusted Right, Annual Report Table No. 3

TABLE NO. 6  
EXTRACTIONS BY PLAINTIFFS FROM  
THE SAN BERNARDINO BASIN AREA  
FOR DELIVERIES IN COLTON AND  
RIVERSIDE BASIN IN SAN BERNARDINO COUNTY

TABLE NO. 6

EXTRACTIONS BY PLAINTIFFS FROM  
 THE SAN BERNARDINO BASIN AREA FOR DELIVERIES IN  
 COLTON & RIVERSIDE BASINS IN SAN BERNARDINO COUNTY

(Quantities in Acre Feet)

Year	City of Riverside	Gage Canal	Riverside Highland	Meeks & Daley	Univ. of California	Total
	(1)	(2)	(3)	(4)	(5)	(6)
1959	382	1001	2,561	295	0	4,239
1960	356	892	2,352	312	0	3,912
1961	338	1010	3,026	363	0	4,737
1962	345	783	2,569	363	0	4,060
1963	435	758	2,037	297	0	3,527
5 YR AVERAGE	371	889	2,509	326	0	4,095
Adjusted Right		1,230	2,449	318	0	3,997
1971	0	669	2,385	383	0	3,437
1972	0	547	2,239	377	0	3,163
1973	0	512	1,751	250	0	2,513
1974	65	485	1,985	246	0	2,781
1975	0	575	2,002	168	0	2,745
1976	0	523	2,050	182	0	2,755
1977	0	346	1,820	146	0	2,312
1978	0	301	1,051	161	0	1,513
1979	0	415	1,781	166	0	2,362
1980	0	0	2,060	323	0	2,383
1981	0	0	2,151	358	0	2,509
1982	0	0	1,775	169	0	1,944
1983	0	0	2,318	245	0	2,563
1984	0	0	2,671	233	0	2,904
1985	0	0	1,978	210	0	2,188
1986	0	0	2,130	234	0	2,364
1987	0	0	2,229	193	0	2,422
1988	0	0	2,229	233	0	2,462
1989	0	0	1,968	240	0	2,208
1990	0	0	2,313	83	0	2,396
1991	0	0	1,669	190	0	1,859
1992	0	0	2,275	118	0	2,393
1993	0	0	1,777	276	0	2,053
1994	0	0	2,201	227	0	2,428
1995	0	0	2,146	145	0	2,291
1996	0	0	2,756	194	0	2,951
1997	0	0	2,656	137	0	2,794
1998	0	0	1,961	210	0	2,170
1999	0	0	2,082	90	0	2,172
2000	0	0	2,811	352	0	3,164
2001	2304	0	2,547	192	0	5,044
2002	1772	0	2,272	202	0	4,247
2003	2054	0	2,036	49	0	4,139
2004	1073	0	1,304	19	0	2,396
2005	629	0	1,532	4	0	2,165

From Table No. 3; same as Volume 5, Table 36-D

Adjusted Right, Annual Report Table No. 3

TABLE NO. 6

EXTRACTIONS BY PLAINTIFFS FROM  
THE SAN BERNARDINO BASIN AREA FOR DELIVERIES IN  
COLTON & RIVERSIDE BASINS IN SAN BERNARDINO COUNTY

(Quantities in Acre Feet)

Year	City of Riverside	Gage Canal	Riverside Highland	Meeks & Daley	Univ. of California	Total
	(1)	(2)	(3)	(4)	(5)	(6)
1959	382	1001	2,561	295	0	4,239
1960	356	892	2,352	312	0	3,912
1961	338	1010	3,026	363	0	4,737
1962	345	783	2,569	363	0	4,060
1963	435	758	2,037	297	0	3,527
5 YR AVERAGE	371	889	2,509	326	0	4,095
Adjusted Right		1,230	2,449	318	0	3,997
2006	0	-	2,304	0	-	2,304
2007	0	-	1,772	0	-	1,772
2008	0	-	2,054	-	-	2,054
2009	0	-	1,073	-	-	1,073
2010	0	-	629	-	-	629
2011	0	-	1,477	-	-	1,477
2012	0	-	1,914	-	-	1,914
2013	0	-	2,018	-	-	2,018
2014	0	-	1,865	-	-	1,865
2015	0	-	1,300	-	-	1,300
2016	0	-	1,111	-	-	1,111
2017	0	-	1,221	-	-	1,221
2018		-		-	-	
2019		-		-	-	
2020		-		-	-	
2021		-		-	-	
2022		-		-	-	
2023		-		-	-	
2024		-		-	-	
2025		-		-	-	
2026		-		-	-	
2027		-		-	-	
2028		-		-	-	
2029		-		-	-	
2030		-		-	-	
2031		-		-	-	
2032		-		-	-	
2033		-		-	-	
2034		-		-	-	
2035		-		-	-	
2036		-		-	-	
2037		-		-	-	
2038		-		-	-	
2039		-		-	-	
2040		-		-	-	

From Table No. 3; same as Volume 5, Table 36-D

Adjusted Right, Annual Report Table No. 3

TABLE NO. 7  
EXTRACTIONS BY PLAINTIFFS FROM  
THE SAN BERNARDINO BASIN AREA FOR  
DELIVERIES OUTSIDE SAN BERNARDINO VALLEY

TABLE NO. 7

EXTRACTIONS BY PLAINTIFFS FROM  
THE SAN BERNARDINO BASIN AREA FOR DELIVERIES  
OUTSIDE SAN BERNARDINO VALLEY  
(Quantities in Acre Feet)

Year	City of Riverside (1)	Gage Canal (2)	Riverside Highland (3)	Meeks & Daley (4)	Univ. of California (5)	Total (6)
1959	23,232	30,303	2,184	6,987	558	63,264
1960	20,662	27,588	1,889	7,725	546	58,410
1961	24,344	29,199	2,509	9,036	658	65,746
1962	24,046	26,906	1,578	7,197	564	60,291
1963	21,944	25,558	1,289	7,557	425	56,773
5 YR AVERAGE	22,846	27,911	1,890	7,700	550	60,897
Adjusted Right		49,542	1,845	7,515	536	59,438
1971	24,939	28,176	1,624	2,519	219	57,477
1972	20,474	24,588	2,293	3,150	239	50,744
1973	21,493	20,861	1,761	2,729	239	47,083
1974	27,355	15,462	2,103	4,258	267	49,445
1975	25,248	22,139	2,707	3,783	179	54,056
1976	22,085	28,766	2,469	5,211	245	58,776
1977	18,900	31,753	1,763	4,074	87	56,577
1978	19,055	25,382	299	2,093	183	47,012
1979	21,561	30,401	1,588	3,764	83	57,397
1980	18,875	31,498	1,617	2,010	7	54,007
1981	20,363	31,070	1,453	2,734	143	55,763
1982	19,376	30,061	1,020	3,547	48	54,052
1983	25,537	20,192	843	2,406	0	48,978
1984	25,031	33,843	2,088	4,932	0	65,894
1985	31,817	31,197	1,334	5,175	0	69,523
1986	25,704	33,838	2,614	5,336	48	67,540
1987	25,209	32,298	1,690	4,721	195	64,113
1988	25,675	38,022	2,546	4,733	179	71,155
1989	21,101	29,655	2,713	5,152	62	58,683
1990	20,923	26,695	1,779	3,768	95	53,260
1991	25,978	26,776	1,352	4,236	23	58,365
1992	24,580	25,456	1,777	3,982	32	55,827
1993	25,783	26,439	1,464	4,737	536	58,959
1994	25,717	34,684	2,123	4,298	593	67,415
1995	23,315	31,978	1,809	3,415	588	61,105
1996	29,083	34,021	2,295	3,718	445	69,561
1997	27,135	32,309	2,283	4,028	505	66,259
1998	24,210	30,207	1,289	3,618	590	59,915
1999	25,435	35,526	849	6,199	586	68,595
2000	28,257	35,098	45	3,480	624	67,503
2001	22,834	36,249	118	3,479	617	63,297
2002	28,432	36,858	128	5,598	618	71,634
2003	21,826	32,678	1,845	7,391	536	64,277
2004	20,525	32,889	450	3,763	618	58,246
2005	14,953	29,730	1,845	5,887	536	52,951

From Table No. 3; same as Table 36-E, Volume 5.

Adjusted Right, Annual Report Table No. 3

TABLE NO. 7

EXTRACTIONS BY PLAINTIFFS FROM  
THE SAN BERNARDINO BASIN AREA FOR DELIVERIES  
OUTSIDE SAN BERNARDINO VALLEY  
 (Quantities in Acre Feet)

Year	City of Riverside	Gage Canal	Riverside Highland	Meeks & Daley	Univ. of California	Total
	(1)	(2)	(3)	(4)	(5)	(6)
1959	23,232	30,303	2,184	6,987	558	63,264
1960	20,662	27,588	1,889	7,725	546	58,410
1961	24,344	29,199	2,509	9,036	658	65,746
1962	24,046	26,906	1,578	7,197	564	60,291
1963	21,944	25,558	1,289	7,557	425	56,773
<b>5 YR AVERAGE</b>	22,846	27,911	1,890	7,700	550	60,897
<b>Adjusted Right</b>		<b>49,542</b>	<b>1,845</b>	<b>7,515</b>	<b>536</b>	<b>59,438</b>
2006	17,623	31,791	1,845	7,515	536	59,310
2007	19,655	32,324	1,861	7,591	536	61,967
2008	20,765	32,746	676	4,832	536	59,555
2009	8,390	34,550	575	6,345	536	50,396
2010	12,253	33,380	507	6,738	536	53,414
2011	16,625	29,791	178	7,127	536	54,257
2012	16,371	36,122	221	7,117	536	60,367
2013	15,582	34,565	855	7,732	536	59,270
2014	15,907	33,508	212	7,103	536	57,266
2015	15,995	33,756	2,101	7,351	554	59,756
2016	15,957	30,291	1,928	7,220	554	55,950
2017	21,456	28,627	682	7,218	554	58,537
2018						
2019						
2020						
2021						
2022						
2023						
2024						
2025						
2026						
2027						
2028						
2029						
2030						
2031						
2032						
2033						
2034						
2035						
2036						
2037						
2038						
2039						
2040						

From Table No. 3; same as Table 36-E, Volume 5.

Adjusted Right, Annual Report Table No. 3

**WESTERN - SAN BERNARDINO WATERMASTER  
FOR  
WESTERN MUNICIPAL WATER DISTRICT et al.  
vs.  
EAST SAN BERNARDINO COUNTY WATER DISTRICT et al.  
CASE NO. 78426 - COUNTY OF RIVERSIDE**

**VOLUME 2 - 2017**

**VERIFIED EXTRACTIONS FROM THE  
COLTON BASIN AREA  
FOR  
CALENDAR YEARS 1959-1963 & 2013-2017**

**ANNUAL ACCOUNTING  
FOR INDIVIDUAL WELLS**

**August 1, 2018**

**WATERMASTER**  
*Douglas D. Headrick*  
*Craig D. Miller*



REPORT OF WATERMASTER

Western Municipal Water District of Riverside County, et al.  
Plaintiffs

vs.

East San Bernardino County Water District, et al.  
Defendants

Superior Court of Riverside County

Case No. 78426

**Volume 2 - 2017**

VERIFIED EXTRACTIONS FROM THE

COLTON BASIN AREA

for

CALENDAR YEARS 1959-1963 & 2013-2017

ANNUAL ACCOUNTING

FOR INDIVIDUAL WELLS

August 1, 2018

WATERMASTER  
Douglas D. Headrick  
Craig D. Miller

VOLUME 2 - 2017

TABLE OF CONTENTS

	<u>Page</u>
INTRODUCTION . . . . .	i
MAP - COLTON BASIN AREA - ALL PRODUCERS . . . . .	1
GRAPH - VERIFIED WATER PRODUCTION IN THE COLTON BASIN AREA FOR CALENDAR YEARS 1959-63 AND 1971 THROUGH CURRENT YEAR . . .	2
COLTON BASIN AREA, CROSS INDEX BY OWNER . . . . .	3
COLTON BASIN AREA, CROSS INDEX BY STATE WELL NUMBER. . . . .	7
COLTON BASIN AREA, CROSS INDEX BY RECORDATION NUMBER . . . . .	11
 <u>TABLE NO. 1</u>	
VERIFIED EXTRACTIONS BY OWNERS WHICH HAVE RECORDATION FILINGS WITH THE WATERMASTER FROM THE COLTON BASIN AREA . . . . .	15
 <u>TABLE NO. 2</u>	
VERIFIED EXTRACTIONS BY OWNERS WHICH HAVE NOT FILED WITH THE WATERMASTER FROM THE COLTON BASIN AREA . .	20
 <u>TABLE NO. 3</u>	
VERIFIED EXTRACTIONS (FILED AND NON-FILED) FROM THE COLTON BASIN AREA . . . . .	22
 <u>TABLE NO. 3A</u>	
SUMMARY OF VERIFIED EXTRACTIONS (FILED AND NON-FILED) FROM THE COLTON BASIN AREA . . . . .	27
 <u>TABLE NO. 4</u>	
GROUNDWATER EXTRACTIONS BY RIVERSIDE COUNTY ENTITIES FROM THE COLTON BASIN AREA FOR USE IN RIVERSIDE & SAN BERNARDINO COUNTIES DURING THE FIVE-YEAR BASE PERIOD 1959 THROUGH 1963 AND CALENDAR YEARS 1971 THROUGH CURRENT YEAR . . . . .	29

TABLE NO. 5

GROUNDWATER EXTRACTIONS FROM THE COLTON BASIN AREA  
BY SAN BERNARDINO COUNTY ENTITIES FOR USE IN  
SAN BERNARDINO COUNTY DURING THE FIVE-YEAR BASE PERIOD  
1959 THROUGH 1963 AND CALENDAR YEARS 1971 THROUGH  
THE CURRENT YEAR . . . . . 41

VOLUME 2 - 2017

VERIFIED EXTRACTIONS FROM  
THE COLTON BASIN AREA FOR  
CALENDAR YEARS 1959-1963 & 2013-2017

INTRODUCTION

The provisions of Paragraph VIII(a) and VIII(b) of the Judgment in Case No. 78426 entered April 17, 1969, entitled "Extractions from Colton Basin Area and Riverside Basin Area in San Bernardino County" provide as follows:

VIII(a) "The average annual extractions from the Colton Basin Area and that portion of the Riverside Basin Area within San Bernardino County for use outside San Bernardino Valley for the five-year period ending with 1963 are assumed to be 3,349 acre-feet and 20,191 acre-feet, respectively, the correct figures shall be determined by the Watermaster as therein provided."

VIII(b) "Over any five-year period, there may be extracted from each such Basin Area for use outside San Bernardino Valley, without replenishment obligation, and amount equal to five times such annual average for the Basin Area; provided, however, that if extractions in any year exceed such average by more than 20 percent, Western shall provide replenishment in the following year equal to the excess extractions over such 20 percent peaking allowance."

Compliance with these provisions of the Judgment requires that an accounting of the total actual extractions of surface and groundwater within the Colton Basin Area and the Riverside Basin Area within San Bernardino County be made annually. Included in this Volume 2-2017 is the verified account of the production from the Colton Basin Area by owners for the calendar years 2013-2017. The verified production for the five-year period ending with 1963 and the five-year average is also included for comparison. The

five-year average production from the Colton Basin Area ending in 1963 was verified to be 11,731 acre-feet. Three indexes are included which provide a cross index by owner's name, State Well Number, and State Water Resources Control Board Well Recordation Number. In addition, each index shows the local designation of each well, if the file has closed, which year that occurred, and the last five-years of verified extractions and that period average.

Table Nos. 1 and 2 in this report list the individual wells by the owner for each year in the five-year base period ending in 1963, the five-year base period average, the extractions for the years 2013 through 2017, and the owner's total annual verified extractions. Table No. 1 lists the wells upon which filings have been made with the Watermaster, and Table No. 2 lists the wells upon which no filings have been made. Table No. 3 combines the wells in Table Nos. 1 and 2 and Table 3A is a summary of the verified extractions, by owner.

Paragraph VIII(a) of the Judgment requires that only those extractions from the Colton Basin Area which are used outside San Bernardino Valley be verified for the five calendar years ending with 1963 and accounted for annually from and after January 1, 1971. Accordingly, those extractions from the Colton Basin Area by Riverside County entities for the five calendar years ending with 1963 have been determined and are set forth in Table No. 4. Such extractions averaged 3,496 acre-feet for said five-year period, of which 3,381 acre-feet were delivered outside San Bernardino Valley.

Table No. 4 also shows the extractions from the Colton Basin Area for the 1959-63 base period and 1971 through the current year.

The verified extractions from the Colton Basin Area are as follows:

Year	Verified Extractions
Base Period Average	11,731 A.F.
1971	11,388 A.F.
1972	10,414 A.F.
1973	7,844 A.F.
1974	8,906 A.F.
1975	11,083 A.F.
1976	11,558 A.F.
1977	8,777 A.F.
1978	7,663 A.F.
1979	7,194 A.F.
1980	5,681 A.F.
1981	6,348 A.F.
1982	6,499 A.F.
1983	4,735 A.F.
1984	8,987 A.F.
1985	10,149 A.F.
1986	10,035 A.F.
1987	13,175 A.F.
1988	13,552 A.F.
1989	14,103 A.F.
1990	17,571 A.F.
1991	14,323 A.F.
1992	16,750 A.F.
1993	14,977 A.F.
1994	15,813 A.F. <sup>5)</sup>
1995	17,303 A.F. <sup>1) 5)</sup>
1996	17,040 A.F. <sup>5)</sup>

Base Period  
Average

11,731 A.F.

1997	14,498 A.F. 2) 5)
1998	10,972 A.F. 5)
1999	12,564 A.F. 5)
2000	13,123 A.F. 3) 5) 6)
2001	16,389 A.F. 4) 5) 6)
2002	19,161 A.F. 5) 6)
2003	25,656 A.F. 6)
2004	24,346 A.F. 6)
2005	18,814 A.F. 6)
2006	17,566 A.F. 6)
2007	20,988 A.F. 6) 7)
2008	20,658 A.F. 6) 7)
2009	23,536 A.F.
2010	24,455 A.F.
2011	20,573 A.F.
2012	20,136 A.F. 8)
2013	20,983 A.F. 8)
2014	18,518 A.F. 9)
2015	13,888 A.F. 9)
2016	13,783 A.F. 9)
2017	15,264 A.F. 9)

- 1) Colton Well #24 reassigned from the Colton Basin Area to Riverside North in 1996.
- 2) Correction on Reche Canyon Mutual "Big Well" from 61 AF to 85 AF.
- 3) Corrected during 2001 verification, double counted La Sierra/Colton joint use of Wells 15 & 17
- 4) Corrected during 2002 verification, new San Gabriel Valley Water Company well F13B added
- 5) Corrected during 2003 verification, West Valley WD #33 discovered backfiled to 1994. See 2003 Errata.
- 6) Corrected during the 2009 verification, new owner Melchiorre added and back filed 1 AF from 2000-2009.
- 7) Corrected Managing Agency to have West Valley #54 and Montecito Memorial Park Barton Road wells appear in this volume. Back years 2005-2008 added.
- 8) Corrected during the 2014 verification, Reche Canyon Mutual Water updated Well #2 Adams-Big for 2012 and 2013.
- 9) Correction during 2017 verification. Rialto added Miro wells.

The verified extractions by Riverside entities for 2017 have been determined to be 929 acre-feet of which 929 acre-feet were delivered outside San Bernardino Valley as shown on Table No. 4, beginning on page 27.

Table No. 5 shows the verified extractions from the Colton Basin Area by San Bernardino County entities during the five-year base period 1959 through 1963 and the calendar years 1971 through the current year.

Some tables and sections in the 2017 Annual Report may have data values that have been revised from previous annual reports. In 2014, the Watermaster began a database update and improvement process to enhance the well recordation program for both well owner and the Watermaster. As this transitional work progressed, comparisons of previously reported data were made using the old and new data processes. Where inconsistencies were found, methodical research was conducted to validate information used and based on available records, a determination was made by Watermaster to correct all information reported. Watermaster will develop specific data footnotes in future annual reports as appropriate and warranted.



**ERRATA**

Volume 2, Colton Basin

**During the 2017 Verification**, (July 2018)

The following new well was added to the files this year

3603978, City of Rialto, Miro 2.  
3603979, City of Rialto, Miro 3.  
3603977, San Gabriel Valley Water Co., Well F54A, 01N/05W-  
21A001-S.

**During the 2016 Verification**, (July 2017), no changes were made to the report.

**During the 2015 Verification**, (June 2016), no changes were made to the report.

**During the 2014 Verification**, (May 2015)

The following backfilings/correct filings were made during the year

3302054, Reche Canyon Mutual Water, #2 Adams-Big, 02S/04W-11A02S, received water meter readings for 2012 and 2013;

Revising 2013 production from 66 AF to 49 AF. May 2015, Colton.  
Revising 2012 production from 64 AF to 51 AF. May 2015, Colton.

The following new well was added to the files this year

3603974, San Gabriel Valley Water Company, Well F10D, 01N/05W-  
32R001S.

**During the 2013 Verification**, (April 2014), no changes were made to the report.

# Colton Basin Area - All Producers Volume 2

## 2017 Water Production

- Table 1&2 Active Well (>0 production)
- Table 1&2 Inactive Well (no production)
- Colton Basin Area
- Major Road
- Freeway
- County
- River

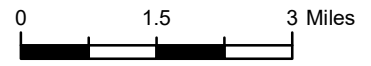

Y:\2018\1703\_Western-SanBernardinoWatermaster\ColtonBasinAreaVol2.mxd 7/16/2018

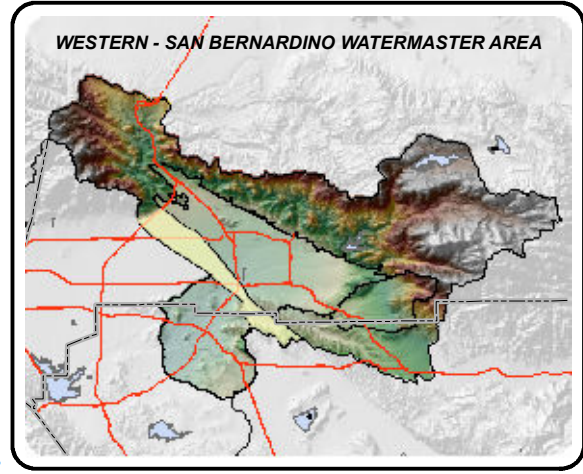
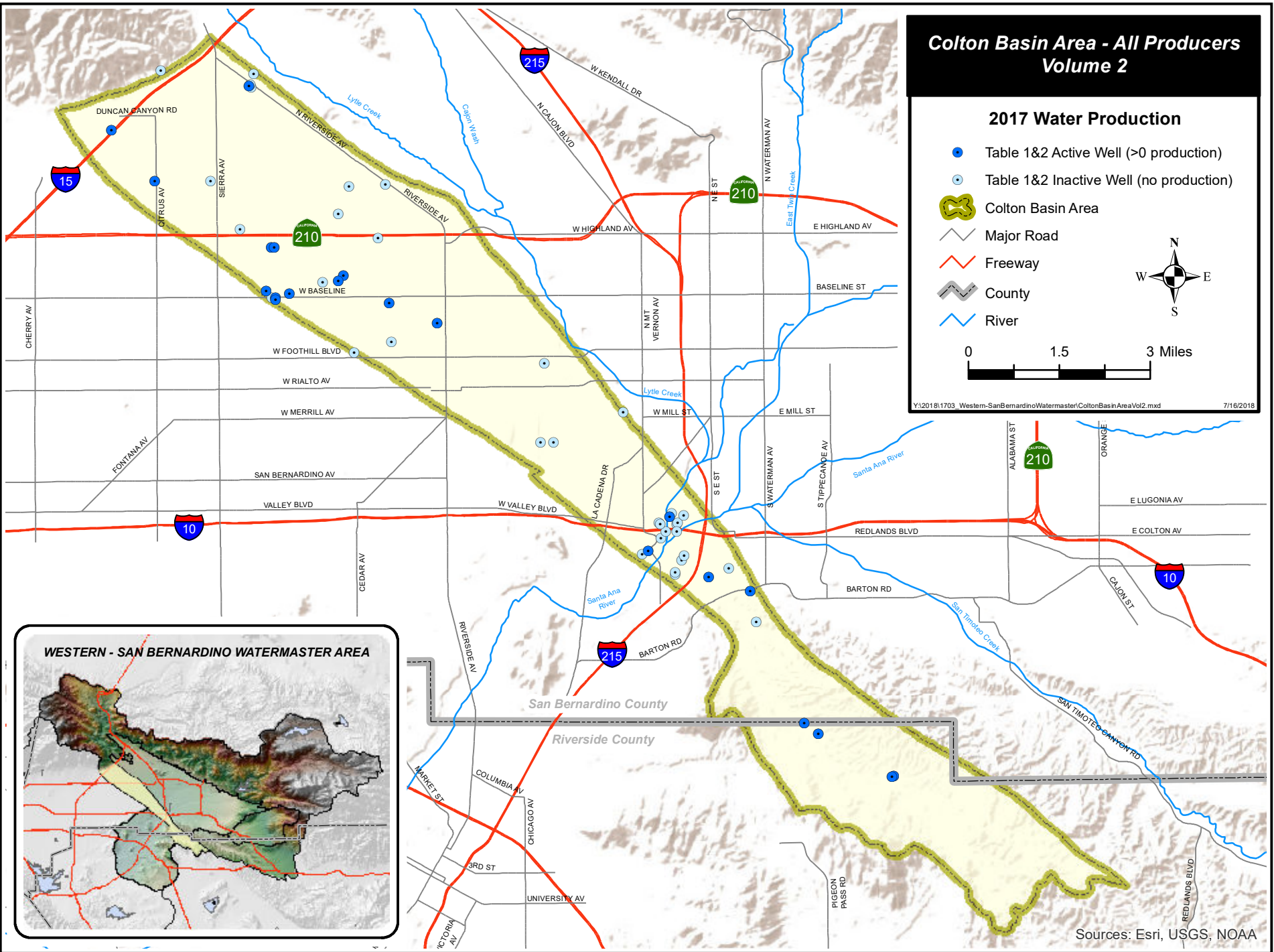

Sources: Esri, USGS, NOAA

WESTERN - SAN BERNARDINO WATERMASTER

COLTON BASIN

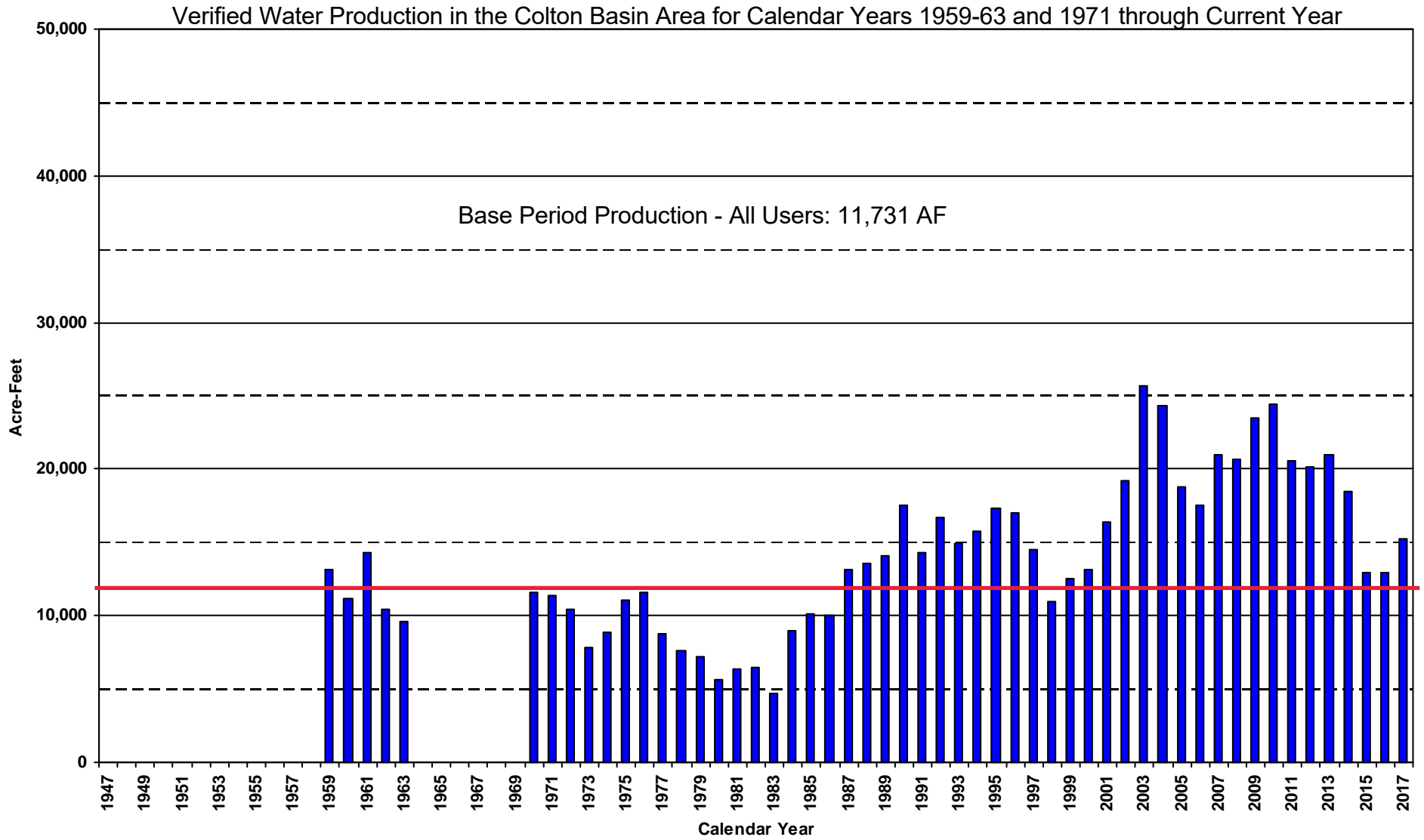

COLTON BASIN AREA  
CROSS INDEX BY OWNER

**WESTERN - SAN BERNARDINO WATERMASTER  
VERIFIED PRODUCTION DATA  
CROSS INDEX BY OWNER  
COLTON BASIN**

OWNER	WELL TYPE	RECRDTN NUMBER	STATE WELL NUMBER	LOCAL DESIGNATION	YEAR CLOSED	-----CALENDAR YEAR EXTRACTIIONS-----					
						2013	2014	2015	2016	2017	AVG
COLTON, CITY OF	W	3601255	01S/04W-18B	9	1982	0	0	0	0	0	0
COLTON, CITY OF	W	3601259	01S/04W-18G01S	15		553	0	854	2,038	1,410	971
COLTON, CITY OF	W	3601261	01S/04W-18F01S	17		1,337	1,292	468	0	0	619
COLTON, CITY OF	W	3602255	01S/04W-27L01S	KATZ/HOLLOW		0	0	0	0	0	0
COLTON, CITY OF	W	3602356	01S/04W-34H	5731- JAMES SULLIVAN		0	0	0	0	0	0
COLTON, CITY OF	W	3602881	01S/04W-27L03S	#22		564	39	0	273	573	290
COLTON, CITY OF	W	3603367	01S/04W-21K01S	#23		638	276	47	172	0	227
COLTON, CITY OF	W	3603916	01S/04W-08Q04S	#29		0	0	0	0	0	0
FONTANA UNION WATER COMPANY	W	3600577	01S/05W-05A03S	22	2002	0	0	0	0	0	0
FONTANA UNION WATER COMPANY	W	3600578	01S/05W-05A02S	23	1980	0	0	0	0	0	0
FONTANA UNION WATER COMPANY	W	3600589	01S/05W-04D01S	35	1989	0	0	0	0	0	0
FONTANA UNION WATER COMPANY	W	3602129	01N/05W-30A	36	1980	0	0	0	0	0	0
FONTANA UNION WATER COMPANY	W	3603060	01N/05W-29R15S	F13A (OLD FU #37)		1,303	1,710	491	0	18	704
FONTANA UNION WATER COMPANY	W	3603726	01N/06W-25A01S	F15A		998	1,018	434	0	36	497
FONTANA UNION WATER COMPANY	W	3603739	01N/05W-32A02S	F13B		2,103	2,103	671	0	25	980
FONTANA UNION WATER COMPANY	W	3603764	01N/05W-33N01S	F49A		2,954	2,516	1,132	2,563	2,298	2,293
FONTANA UNION WATER COMPANY	W	3603765	01S/05W-05A05S	F10C		1,899	1,182	946	959	759	1,149
HAYES, GEO. G.	W	3601141	01S/04W-18K01S	1	1970	0	0	0	0	0	0
LA SIERRA WATER COMPANY	W	3602227	01S/04W-18G01S	15	2006	0	0	0	0	0	0
LA SIERRA WATER COMPANY	W	3602228	01S/04W-18F01S	17	2006	0	0	0	0	0	0
LEDIG, ALFRED H	D	3601383	01N/05W-18D		1959	0	0	0	0	0	0
MEEKS & DALEY WATER COMPANY	W	3601510	01S/04W-21N01S	36	2009	0	0	0	0	0	0
MEEKS & DALEY WATER COMPANY	W	3603950	01S/04W-21L05S	SPERRY WELL		0	0	0	0	0	0
MELCHIORRE, ERIK	W	3303121	02S/03W-07N03S	HOUSE		1	2	1	1	1	1
MELCHIORRE, ERIK	W	3303122	02S/03W-07N02S	AG WELL		2	2	1	1	1	1
MONTECITO MEMORIAL PARK	W	3603910	01S/04W-27Q	#3, BARTON ROAD		87	70	51	17	61	57
PATTERSON, JOHN A	W	3600634	01S/04W-17M01S	PATTERSON	1980	0	0	0	0	0	0
PERRY AND SONS	W	0000204	01N/05W-29P		1997	0	0	0	0	0	0
RECHE CANYON MUTUAL WATER COMPANY	W	3302054	02S/04W-11A02S	#2, 20 HP ADAMS-BIG		49	57	46	0	4	31
RECHE CANYON MUTUAL WATER COMPANY	W	3302055	02S/04W-11A01S	#1, WHITTER, SMALL		7	2	1	1	2	3
RECHE CANYON MUTUAL WATER COMPANY	W	3302326	02S/04W-11A03S	#3, 7200 MILTON CT		8	1	1	1	1	2
RIALTO, CITY OF	W	3601264	01S/05W-03A01S	RIALTO #4 / DUNCAN		0	0	0	0	0	0
RIALTO, CITY OF	W	3601993	01N/05W-34B01S	RIALTO #2, HIGHLAND		0	0	0	0	0	0
RIALTO, CITY OF	W	3602253	01N/05W-27D01S	RIALTO #1, CEDAR		0	0	0	0	0	0
RIALTO, CITY OF	W	3602269	01S/05W-03N02S	RIALTO #7, TUDOR		0	0	0	0	0	0
RIALTO, CITY OF	W	3602271	01S/05W-03J01S	TUDOR	1966	0	0	0	0	0	0
RIALTO, CITY OF	W	3602558	01N/05W-34M01S	RIALTO #3, AIRPORT		2,161	1,394	466	289	187	899

**WESTERN - SAN BERNARDINO WATERMASTER  
VERIFIED PRODUCTION DATA  
CROSS INDEX BY OWNER  
COLTON BASIN**

OWNER	WELL TYPE	RECRDTN NUMBER	STATE WELL NUMBER	LOCAL DESIGNATION	YEAR CLOSED	-----CALENDAR YEAR EXTRACTIIONS-----					
						2013	2014	2015	2016	2017	AVG
RIALTO, CITY OF	W	3603576	01S/05W-02E01S	RIALTO #5		3	2	87	1	178	54
RIALTO, CITY OF	W	3603979		MIRO 3			33	945	823	1,091	578
RIVERSIDE HIGHLAND WATER CO	W	3601525	01S/04W-28K01S	CR #4	1980	0	0	0	0	0	0
RIVERSIDE HIGHLAND WATER CO	W	3602182	01S/04W-28K02S	CR 4-A	2002	0	0	0	0	0	0
RIVERSIDE, CITY OF	W	3601480	01S/04W-21Q03S	JOHNSON 1		0	0	0	0	0	0
RIVERSIDE, CITY OF	W	3601481	01S/04W-21L01S	VAUGHN 1		0	0	0	0	0	0
RIVERSIDE, CITY OF	W	3601482	01S/04W-28C01S	MEEKS 1		0	0	0	0	0	0
RIVERSIDE, CITY OF	W	3601494	01S/04W-21P01S	JOHNSON 2	1977	0	0	0	0	0	0
RIVERSIDE, CITY OF	W	3601495	01S/04W-21Q01S	JOHNSON 3	1977	0	0	0	0	0	0
RIVERSIDE, CITY OF	D	3601496	01S/04W-21P	WARM CR	1974	0	0	0	0	0	0
RIVERSIDE, CITY OF	W	3602208	01S/04W-28D01S	MILL		0	0	1	1	1	1
RIVERSIDE, CITY OF	W	3603255	01S/04W-21L04S	JOHNSON #4		0	0	1,205	1,138	921	653
SAN GABRIEL VALLEY WATER CO	W	3603626	01S/05W-05A04S	F10B		2,220	1,842	1,371	1,743	1,496	1,734
SAN GABRIEL VALLEY WATER CO	W	3603974	01N/05W-32R01S	F10D			1,080	2,206	1,639	2,278	1,441
SEQUOIA COUNTRY CLUB	W	0000203	01S/04W-07C01S	EDMUNDS	1997	0	0	0	0	0	0
SOUTHERN CALIFORNIA EDISON	W	3601008	01S/05W-12A	1 AC #58	2005	0	0	0	0	0	0
SOUTHERN CALIFORNIA EDISON	W	3601010	01S/05W-12A	2	1977	0	0	0	0	0	0
SOUTHERN CALIFORNIA EDISON	W	3602218	01S/04W-29H03S	COLTON	1981	0	0	0	0	0	0
TAYLOR, JOHN S	W	3600867	01N/05W-07P	TAYLOR 1	1974	0	0	0	0	0	0
TAYLOR, JOHN S	D	3600868	01N/05W-07P		1974	0	0	0	0	0	0
VILLELLI ENTERPRISES	W	0000201	01S/04W-28G	4	1997	0	0	0	0	0	0
VILLELLI ENTERPRISES	W	0000202	01S/04W-28G	#5 DOMESTIC	1997	0	0	0	0	0	0
VILLELLI ENTERPRISES	W	3601548	01S/04W-28G01S	1	1981	0	0	0	0	0	0
VILLELLI ENTERPRISES	W	3601550	01S/04W-28A05S	3	1981	0	0	0	0	0	0
WEST VALLEY WATER DIST	W	3600309	01S/05W-02C01S	#10 BASELINE WILLOW	1982	0	0	0	0	0	0
WEST VALLEY WATER DIST	W	3600311	01S/05W-02K01S	#11 VICTORIA/WILLOW		0	0	0	89	107	39
WEST VALLEY WATER DIST	W	3600995	01S/05W-12N01S	#17 ACACIA/MERREL		0	0	0	0	522	104
WEST VALLEY WATER DIST	W	3601001	01S/05W-12L01S	#16 / BOYD		1,218	846	376	0	0	488
WEST VALLEY WATER DIST	W	3601689	01N/05W-17K01S	#21 / FONTANA RNCH 1	1976	0	0	0	0	0	0
WEST VALLEY WATER DIST	W	3601690	01N/05W-28J01S	#22 / FONTANA RNCH 2	2002	0	0	0	0	0	0
WEST VALLEY WATER DIST	W	3601691	01N/05W-17G01S	#23 / FONTANA RNCH 3	1992	0	0	0	0	0	0
WEST VALLEY WATER DIST	W	3601931	01N/05W-17K02S	#24 / FONTANA RNCH 4		363	345	382	403	434	385
WEST VALLEY WATER DIST	W	3603103	01S/05W-02G01S	RIALTO #6, ETIWANDA		0	0	0	1,170	1,977	629
WEST VALLEY WATER DIST	W	3603465	01S/05W-03A02S	#33 SHOP		1,585	1,827	884	10	5	862
WEST VALLEY WATER DIST	W	3603770	01N/05W-27B01S	#22A LINDEN VINEYARD		0	0	0	0	0	0
WEST VALLEY WATER DIST	W	3603771	01N/05W-17G02S	#23A		0	0	0	0	0	0
WEST VALLEY WATER DIST	W	3603946	01N/06W-24C01S	#54		930	879	821	451	878	792

**WESTERN - SAN BERNARDINO WATERMASTER  
 VERIFIED PRODUCTION DATA  
 CROSS INDEX BY OWNER  
 COLTON BASIN**

OWNER	WELL TYPE	RECRDTN NUMBER	STATE WELL NUMBER	LOCAL DESIGNATION	YEAR CLOSED	-----CALENDAR YEAR EXTRACTIONS-----					
						2013	2014	2015	2016	2017	AVG
<b>TOTALS FOR 74 WELLS</b>						20,983	18,518	13,888	13,783	15,264	16,487

COLTON BASIN AREA  
CROSS INDEX BY STATE WELL NUMBER



**WESTERN - SAN BERNARDINO WATERMASTER  
VERIFIED PRODUCTION DATA  
CROSS INDEX BY STATE WELL NUMBER  
COLTON BASIN**

STATE WELL NUMBER	RECRDTN NUMBER	OWNER	WELL TYPE	LOCAL DESIGNATION	YEAR CLOSED	-----CALENDAR YEAR EXTRACTIONS-----					
						2013	2014	2015	2016	2017	AVG
	3603979	RIALTO, CITY OF	W	MIRO 3			33	945	823	1,091	578
01N/05W-07P	3600867	TAYLOR, JOHN S	W	TAYLOR 1	1974	0	0	0	0	0	0
01N/05W-07P	3600868	TAYLOR, JOHN S	D		1974	0	0	0	0	0	0
01N/05W-17G01S	3601691	WEST VALLEY WATER DIST	W	#23 / FONTANA RNCH 3	1992	0	0	0	0	0	0
01N/05W-17G02S	3603771	WEST VALLEY WATER DIST	W	#23A		0	0	0	0	0	0
01N/05W-17K01S	3601689	WEST VALLEY WATER DIST	W	#21 / FONTANA RNCH 1	1976	0	0	0	0	0	0
01N/05W-17K02S	3601931	WEST VALLEY WATER DIST	W	#24 / FONTANA RNCH 4		363	345	382	403	434	385
01N/05W-18D	3601383	LEDIG, ALFRED H	D		1959	0	0	0	0	0	0
01N/05W-27B01S	3603770	WEST VALLEY WATER DIST	W	#22A LINDEN VINEYARD		0	0	0	0	0	0
01N/05W-27D01S	3602253	RIALTO, CITY OF	W	RIALTO #1, CEDAR		0	0	0	0	0	0
01N/05W-28J01S	3601690	WEST VALLEY WATER DIST	W	#22 / FONTANA RNCH 2	2002	0	0	0	0	0	0
01N/05W-29P	0000204	PERRY AND SONS	W		1997	0	0	0	0	0	0
01N/05W-29R15S	3603060	FONTANA UNION WATER COMPANY	W	F13A (OLD FU #37)		1,303	1,710	491	0	18	704
01N/05W-30A	3602129	FONTANA UNION WATER COMPANY	W	36	1980	0	0	0	0	0	0
01N/05W-32A02S	3603739	FONTANA UNION WATER COMPANY	W	F13B		2,103	2,103	671	0	25	980
01N/05W-32R01S	3603974	SAN GABRIEL VALLEY WATER CO	W	F10D			1,080	2,206	1,639	2,278	1,441
01N/05W-33N01S	3603764	FONTANA UNION WATER COMPANY	W	F49A		2,954	2,516	1,132	2,563	2,298	2,293
01N/05W-34B01S	3601993	RIALTO, CITY OF	W	RIALTO #2, HIGHLAND		0	0	0	0	0	0
01N/05W-34M01S	3602558	RIALTO, CITY OF	W	RIALTO #3, AIRPORT		2,161	1,394	466	289	187	899
01N/06W-24C01S	3603946	WEST VALLEY WATER DIST	W	#54		930	879	821	451	878	792
01N/06W-25A01S	3603726	FONTANA UNION WATER COMPANY	W	F15A		998	1,018	434	0	36	497
01S/04W-07C01S	0000203	SEQUOIA COUNTRY CLUB	W	EDMUNDS	1997	0	0	0	0	0	0
01S/04W-08Q04S	3603916	COLTON, CITY OF	W	#29		0	0	0	0	0	0
01S/04W-17M01S	3600634	PATTERSON, JOHN A	W	PATTERSON	1980	0	0	0	0	0	0
01S/04W-18B	3601255	COLTON, CITY OF	W	9	1982	0	0	0	0	0	0
01S/04W-18F01S	3601261	COLTON, CITY OF	W	17		1,337	1,292	468	0	0	619
01S/04W-18F01S	3602228	LA SIERRA WATER COMPANY	W	17	2006	0	0	0	0	0	0
01S/04W-18G01S	3601259	COLTON, CITY OF	W	15		553	0	854	2,038	1,410	971
01S/04W-18G01S	3602227	LA SIERRA WATER COMPANY	W	15	2006	0	0	0	0	0	0
01S/04W-18K01S	3601141	HAYES, GEO. G.	W	1	1970	0	0	0	0	0	0
01S/04W-21K01S	3603367	COLTON, CITY OF	W	#23		638	276	47	172	0	227
01S/04W-21L01S	3601481	RIVERSIDE, CITY OF	W	VAUGHN 1		0	0	0	0	0	0
01S/04W-21L04S	3603255	RIVERSIDE, CITY OF	W	JOHNSON #4		0	0	1,205	1,138	921	653
01S/04W-21L05S	3603950	MEEKS & DALEY WATER COMPANY	W	SPERRY WELL		0	0	0	0	0	0
01S/04W-21N01S	3601510	MEEKS & DALEY WATER COMPANY	W	36	2009	0	0	0	0	0	0
01S/04W-21P	3601496	RIVERSIDE, CITY OF	D	WARM CR	1974	0	0	0	0	0	0
01S/04W-21P01S	3601494	RIVERSIDE, CITY OF	W	JOHNSON 2	1977	0	0	0	0	0	0

**WESTERN - SAN BERNARDINO WATERMASTER  
VERIFIED PRODUCTION DATA  
CROSS INDEX BY STATE WELL NUMBER  
COLTON BASIN**

STATE WELL NUMBER	RECRDTN NUMBER	OWNER	WELL TYPE	LOCAL DESIGNATION	YEAR CLOSED	-----CALENDAR YEAR EXTRACTIONS-----					
						2013	2014	2015	2016	2017	AVG
01S/04W-21Q01S	3601495	RIVERSIDE, CITY OF	W	JOHNSON 3	1977	0	0	0	0	0	0
01S/04W-21Q03S	3601480	RIVERSIDE, CITY OF	W	JOHNSON 1		0	0	0	0	0	0
01S/04W-27L01S	3602255	COLTON, CITY OF	W	KATZ/HOLLOW		0	0	0	0	0	0
01S/04W-27L03S	3602881	COLTON, CITY OF	W	#22		564	39	0	273	573	290
01S/04W-27Q	3603910	MONTECITO MEMORIAL PARK	W	#3, BARTON ROAD		87	70	51	17	61	57
01S/04W-28A05S	3601550	VILLELLI ENTERPRISES	W	3	1981	0	0	0	0	0	0
01S/04W-28C01S	3601482	RIVERSIDE, CITY OF	W	MEEKS 1		0	0	0	0	0	0
01S/04W-28D01S	3602208	RIVERSIDE, CITY OF	W	MILL		0	0	1	1	1	1
01S/04W-28G	0000201	VILLELLI ENTERPRISES	W	4	1997	0	0	0	0	0	0
01S/04W-28G	0000202	VILLELLI ENTERPRISES	W	#5 DOMESTIC	1997	0	0	0	0	0	0
01S/04W-28G01S	3601548	VILLELLI ENTERPRISES	W	1	1981	0	0	0	0	0	0
01S/04W-28K01S	3601525	RIVERSIDE HIGHLAND WATER CO	W	CR #4	1980	0	0	0	0	0	0
01S/04W-28K02S	3602182	RIVERSIDE HIGHLAND WATER CO	W	CR 4-A	2002	0	0	0	0	0	0
01S/04W-29H03S	3602218	SOUTHERN CALIFORNIA EDISON	W	COLTON	1981	0	0	0	0	0	0
01S/04W-34H	3602356	COLTON, CITY OF	W	5731- JAMES SULLIVAN		0	0	0	0	0	0
01S/05W-02C01S	3600309	WEST VALLEY WATER DIST	W	#10 BASELINE WILLOW	1982	0	0	0	0	0	0
01S/05W-02E01S	3603576	RIALTO, CITY OF	W	RIALTO #5		3	2	87	1	178	54
01S/05W-02G01S	3603103	WEST VALLEY WATER DIST	W	RIALTO #6, ETIWANDA		0	0	0	1,170	1,977	629
01S/05W-02K01S	3600311	WEST VALLEY WATER DIST	W	#11 VICTORIA/WILLOW		0	0	0	89	107	39
01S/05W-03A01S	3601264	RIALTO, CITY OF	W	RIALTO #4 / DUNCAN		0	0	0	0	0	0
01S/05W-03A02S	3603465	WEST VALLEY WATER DIST	W	#33 SHOP		1,585	1,827	884	10	5	862
01S/05W-03J01S	3602271	RIALTO, CITY OF	W	TUDOR	1966	0	0	0	0	0	0
01S/05W-03N02S	3602269	RIALTO, CITY OF	W	RIALTO #7, TUDOR		0	0	0	0	0	0
01S/05W-04D01S	3600589	FONTANA UNION WATER COMPANY	W	35	1989	0	0	0	0	0	0
01S/05W-05A02S	3600578	FONTANA UNION WATER COMPANY	W	23	1980	0	0	0	0	0	0
01S/05W-05A03S	3600577	FONTANA UNION WATER COMPANY	W	22	2002	0	0	0	0	0	0
01S/05W-05A04S	3603626	SAN GABRIEL VALLEY WATER CO	W	F10B		2,220	1,842	1,371	1,743	1,496	1,734
01S/05W-05A05S	3603765	FONTANA UNION WATER COMPANY	W	F10C		1,899	1,182	946	959	759	1,149
01S/05W-12A	3601008	SOUTHERN CALIFORNIA EDISON	W	1 AC #58	2005	0	0	0	0	0	0
01S/05W-12A	3601010	SOUTHERN CALIFORNIA EDISON	W	2	1977	0	0	0	0	0	0
01S/05W-12L01S	3601001	WEST VALLEY WATER DIST	W	#16 / BOYD		1,218	846	376	0	0	488
01S/05W-12N01S	3600995	WEST VALLEY WATER DIST	W	#17 ACACIA/MERREL		0	0	0	0	522	104
02S/03W-07N02S	3303122	MELCHIORRE, ERIK	W	AG WELL		2	2	1	1	1	1
02S/03W-07N03S	3303121	MELCHIORRE, ERIK	W	HOUSE		1	2	1	1	1	1
02S/04W-11A01S	3302055	RECHE CANYON MUTUAL WATER COMPANY	W	#1, WHITTER, SMALL		7	2	1	1	2	3
02S/04W-11A02S	3302054	RECHE CANYON MUTUAL WATER COMPANY	W	#2, 20 HP ADAMS-BIG		49	57	46	0	4	31
02S/04W-11A03S	3302326	RECHE CANYON MUTUAL WATER COMPANY	W	#3, 7200 MILTON CT		8	1	1	1	1	2

**WESTERN - SAN BERNARDINO WATERMASTER**  
**VERIFIED PRODUCTION DATA**  
**CROSS INDEX BY STATE WELL NUMBER**  
**COLTON BASIN**

STATE WELL NUMBER	RECRDTN NUMBER	OWNER	WELL TYPE	LOCAL DESIGNATION	YEAR CLOSED	-----CALENDAR YEAR EXTRACTIONS-----					
						2013	2014	2015	2016	2017	AVG
<b>TOTALS FOR 74 WELLS</b>						20,983	18,518	13,888	13,783	15,264	16,487

COLTON BASIN AREA  
CROSS INDEX BY RECORDATION NUMBER

**WESTERN - SAN BERNARDINO WATERMASTER  
VERIFIED PRODUCTION DATA  
CROSS INDEX BY RECORDATION NUMBER  
COLTON BASIN**

RECRDTN NUMBER	STATE WELL NUMBER	OWNER	WELL TYPE	LOCAL DESIGNATION	YEAR CLOSED	-----CALENDAR YEAR EXTRACTIONS-----					
						2013	2014	2015	2016	2017	AVG
0000201	01S/04W-28G	VILLELLI ENTERPRISES	W	4	1997	0	0	0	0	0	0
0000202	01S/04W-28G	VILLELLI ENTERPRISES	W	#5 DOMESTIC	1997	0	0	0	0	0	0
0000203	01S/04W-07C01S	SEQUOIA COUNTRY CLUB	W	EDMUNDS	1997	0	0	0	0	0	0
0000204	01N/05W-29P	PERRY AND SONS	W		1997	0	0	0	0	0	0
3302054	02S/04W-11A02S	RECHE CANYON MUTUAL WATER COMPANY	W	#2, 20 HP ADAMS-BIG		49	57	46	0	4	31
3302055	02S/04W-11A01S	RECHE CANYON MUTUAL WATER COMPANY	W	#1, WHITTER, SMALL		7	2	1	1	2	3
3302326	02S/04W-11A03S	RECHE CANYON MUTUAL WATER COMPANY	W	#3, 7200 MILTON CT		8	1	1	1	1	2
3303121	02S/03W-07N03S	MELCHIORRE, ERIK	W	HOUSE		1	2	1	1	1	1
3303122	02S/03W-07N02S	MELCHIORRE, ERIK	W	AG WELL		2	2	1	1	1	1
3600309	01S/05W-02C01S	WEST VALLEY WATER DIST	W	#10 BASELINE WILLOW	1982	0	0	0	0	0	0
3600311	01S/05W-02K01S	WEST VALLEY WATER DIST	W	#11 VICTORIA/WILLOW		0	0	0	89	107	39
3600577	01S/05W-05A03S	FONTANA UNION WATER COMPANY	W	22	2002	0	0	0	0	0	0
3600578	01S/05W-05A02S	FONTANA UNION WATER COMPANY	W	23	1980	0	0	0	0	0	0
3600589	01S/05W-04D01S	FONTANA UNION WATER COMPANY	W	35	1989	0	0	0	0	0	0
3600634	01S/04W-17M01S	PATTERSON, JOHN A	W	PATTERSON	1980	0	0	0	0	0	0
3600867	01N/05W-07P	TAYLOR, JOHN S	W	TAYLOR 1	1974	0	0	0	0	0	0
3600868	01N/05W-07P	TAYLOR, JOHN S	D		1974	0	0	0	0	0	0
3600995	01S/05W-12N01S	WEST VALLEY WATER DIST	W	#17 ACACIA/MERREL		0	0	0	0	522	104
3601001	01S/05W-12L01S	WEST VALLEY WATER DIST	W	#16 / BOYD		1,218	846	376	0	0	488
3601008	01S/05W-12A	SOUTHERN CALIFORNIA EDISON	W	1 AC #58	2005	0	0	0	0	0	0
3601010	01S/05W-12A	SOUTHERN CALIFORNIA EDISON	W	2	1977	0	0	0	0	0	0
3601141	01S/04W-18K01S	HAYES, GEO. G.	W	1	1970	0	0	0	0	0	0
3601255	01S/04W-18B	COLTON, CITY OF	W	9	1982	0	0	0	0	0	0
3601259	01S/04W-18G01S	COLTON, CITY OF	W	15		553	0	854	2,038	1,410	971
3601261	01S/04W-18F01S	COLTON, CITY OF	W	17		1,337	1,292	468	0	0	619
3601264	01S/05W-03A01S	RIALTO, CITY OF	W	RIALTO #4 / DUNCAN		0	0	0	0	0	0
3601383	01N/05W-18D	LEDIG, ALFRED H	D		1959	0	0	0	0	0	0
3601480	01S/04W-21Q03S	RIVERSIDE, CITY OF	W	JOHNSON 1		0	0	0	0	0	0
3601481	01S/04W-21L01S	RIVERSIDE, CITY OF	W	VAUGHN 1		0	0	0	0	0	0
3601482	01S/04W-28C01S	RIVERSIDE, CITY OF	W	MEEKS 1		0	0	0	0	0	0
3601494	01S/04W-21P01S	RIVERSIDE, CITY OF	W	JOHNSON 2	1977	0	0	0	0	0	0
3601495	01S/04W-21Q01S	RIVERSIDE, CITY OF	W	JOHNSON 3	1977	0	0	0	0	0	0
3601496	01S/04W-21P	RIVERSIDE, CITY OF	D	WARM CR	1974	0	0	0	0	0	0
3601510	01S/04W-21N01S	MEEKS & DALEY WATER COMPANY	W	36	2009	0	0	0	0	0	0
3601525	01S/04W-28K01S	RIVERSIDE HIGHLAND WATER CO	W	CR #4	1980	0	0	0	0	0	0

**WESTERN - SAN BERNARDINO WATERMASTER  
VERIFIED PRODUCTION DATA  
CROSS INDEX BY RECORDATION NUMBER  
COLTON BASIN**

RECRDTN NUMBER	STATE WELL NUMBER	OWNER	WELL TYPE	LOCAL DESIGNATION	YEAR CLOSED	-----CALENDAR YEAR EXTRACTIONS-----					
						2013	2014	2015	2016	2017	AVG
3601548	01S/04W-28G01S	VILLELLI ENTERPRISES	W	1	1981	0	0	0	0	0	0
3601550	01S/04W-28A05S	VILLELLI ENTERPRISES	W	3	1981	0	0	0	0	0	0
3601689	01N/05W-17K01S	WEST VALLEY WATER DIST	W	#21 / FONTANA RNCH 1	1976	0	0	0	0	0	0
3601690	01N/05W-28J01S	WEST VALLEY WATER DIST	W	#22 / FONTANA RNCH 2	2002	0	0	0	0	0	0
3601691	01N/05W-17G01S	WEST VALLEY WATER DIST	W	#23 / FONTANA RNCH 3	1992	0	0	0	0	0	0
3601931	01N/05W-17K02S	WEST VALLEY WATER DIST	W	#24 / FONTANA RNCH 4		363	345	382	403	434	385
3601993	01N/05W-34B01S	RIALTO, CITY OF	W	RIALTO #2, HIGHLAND		0	0	0	0	0	0
3602129	01N/05W-30A	FONTANA UNION WATER COMPANY	W	36	1980	0	0	0	0	0	0
3602182	01S/04W-28K02S	RIVERSIDE HIGHLAND WATER CO	W	CR 4-A	2002	0	0	0	0	0	0
3602208	01S/04W-28D01S	RIVERSIDE, CITY OF	W	MILL		0	0	1	1	1	1
3602218	01S/04W-29H03S	SOUTHERN CALIFORNIA EDISON	W	COLTON	1981	0	0	0	0	0	0
3602227	01S/04W-18G01S	LA SIERRA WATER COMPANY	W	15	2006	0	0	0	0	0	0
3602228	01S/04W-18F01S	LA SIERRA WATER COMPANY	W	17	2006	0	0	0	0	0	0
3602253	01N/05W-27D01S	RIALTO, CITY OF	W	RIALTO #1, CEDAR		0	0	0	0	0	0
3602255	01S/04W-27L01S	COLTON, CITY OF	W	KATZ/HOLLOW		0	0	0	0	0	0
3602269	01S/05W-03N02S	RIALTO, CITY OF	W	RIALTO #7, TUDOR		0	0	0	0	0	0
3602271	01S/05W-03J01S	RIALTO, CITY OF	W	TUDOR	1966	0	0	0	0	0	0
3602356	01S/04W-34H	COLTON, CITY OF	W	5731- JAMES SULLIVAN		0	0	0	0	0	0
3602558	01N/05W-34M01S	RIALTO, CITY OF	W	RIALTO #3, AIRPORT		2,161	1,394	466	289	187	899
3602881	01S/04W-27L03S	COLTON, CITY OF	W	#22		564	39	0	273	573	290
3603060	01N/05W-29R15S	FONTANA UNION WATER COMPANY	W	F13A (OLD FU #37)		1,303	1,710	491	0	18	704
3603103	01S/05W-02G01S	WEST VALLEY WATER DIST	W	RIALTO #6, ETIWANDA		0	0	0	1,170	1,977	629
3603255	01S/04W-21L04S	RIVERSIDE, CITY OF	W	JOHNSON #4		0	0	1,205	1,138	921	653
3603367	01S/04W-21K01S	COLTON, CITY OF	W	#23		638	276	47	172	0	227
3603465	01S/05W-03A02S	WEST VALLEY WATER DIST	W	#33 SHOP		1,585	1,827	884	10	5	862
3603576	01S/05W-02E01S	RIALTO, CITY OF	W	RIALTO #5		3	2	87	1	178	54
3603626	01S/05W-05A04S	SAN GABRIEL VALLEY WATER CO	W	F10B		2,220	1,842	1,371	1,743	1,496	1,734
3603726	01N/06W-25A01S	FONTANA UNION WATER COMPANY	W	F15A		998	1,018	434	0	36	497
3603739	01N/05W-32A02S	FONTANA UNION WATER COMPANY	W	F13B		2,103	2,103	671	0	25	980
3603764	01N/05W-33N01S	FONTANA UNION WATER COMPANY	W	F49A		2,954	2,516	1,132	2,563	2,298	2,293
3603765	01S/05W-05A05S	FONTANA UNION WATER COMPANY	W	F10C		1,899	1,182	946	959	759	1,149
3603770	01N/05W-27B01S	WEST VALLEY WATER DIST	W	#22A LINDEN VINEYARD		0	0	0	0	0	0
3603771	01N/05W-17G02S	WEST VALLEY WATER DIST	W	#23A		0	0	0	0	0	0
3603910	01S/04W-27Q	MONTECITO MEMORIAL PARK	W	#3, BARTON ROAD		87	70	51	17	61	57
3603916	01S/04W-08Q04S	COLTON, CITY OF	W	#29		0	0	0	0	0	0

**WESTERN - SAN BERNARDINO WATERMASTER  
 VERIFIED PRODUCTION DATA  
 CROSS INDEX BY RECORDATION NUMBER  
 COLTON BASIN**

RECRDTN NUMBER	STATE WELL NUMBER	OWNER	WELL TYPE	LOCAL DESIGNATION	YEAR CLOSED	-----CALENDAR YEAR EXTRACTIONS-----					
						2013	2014	2015	2016	2017	AVG
3603946	01N/06W-24C01S	WEST VALLEY WATER DIST	W	#54		930	879	821	451	878	792
3603950	01S/04W-21L05S	MEEKS & DALEY WATER COMPANY	W	SPERRY WELL		0	0	0	0	0	0
3603974	01N/05W-32R01S	SAN GABRIEL VALLEY WATER CO	W	F10D			1,080	2,206	1,639	2,278	1,441
3603979		RIALTO, CITY OF	W	MIRO 3			33	945	823	1,091	578
<b>TOTALS FOR 74 WELLS</b>						20,983	18,518	13,888	13,783	15,264	16,487

TABLE NO.1

VERIFIED EXTRACTIONS BY OWNERS  
WHICH HAVE RECORDATION FILINGS WITH THE WATERMASTER  
FROM THE COLTON BASIN AREA



**WESTERN - SAN BERNARDINO WATERMASTER  
TABLE 1  
VERIFIED EXTRACTIONS - FILED  
COLTON BASIN**

RECRDTN NUMBER	STATE WELL NUMBER	WELL TYPE	LOCAL DESIGNATION	FC	-----BASE YEARS-----						-----CALENDAR YEAR EXTRACTIONS-----					
					1959	1960	1961	1962	1963	AVG	2013	2014	2015	2016	2017	AVG
COLTON, CITY OF																
3603916	01S/04W-08Q04S	W	#29	<input type="checkbox"/>							0	0	0	0	0	0
3601255	01S/04W-18B	W	9	<input checked="" type="checkbox"/>	101	101	106	135	103	109	0	0	0	0	0	0
3601261	01S/04W-18F01S	W	17	<input type="checkbox"/>	761	880	752	394	474	652	1,337	1,292	468	0	0	619
3601259	01S/04W-18G01S	W	15	<input type="checkbox"/>	1,064	781	787	377	455	693	553	0	854	2,038	1,410	971
3603367	01S/04W-21K01S	W	#23	<input type="checkbox"/>						0	638	276	47	172	0	227
3602255	01S/04W-27L01S	W	KATZ/HOLLOW	<input type="checkbox"/>	283	283	283	283	0	226	0	0	0	0	0	0
3602881	01S/04W-27L03S	W	#22	<input type="checkbox"/>						0	564	39	0	273	573	290
3602356	01S/04W-34H	W	5731- JAMES SULLIVA	<input type="checkbox"/>	22	24	12	13	14	17	0	0	0	0	0	0
TOTALS FOR COLTON, CITY OF					2,231	2,069	1,940	1,202	1,046	1,698	3,092	1,607	1,369	2,483	1,983	2,107
FONTANA UNION WATER COMPANY																
3603060	01N/05W-29R15S	W	F13A (OLD FU #37)	<input type="checkbox"/>						0	1,303	1,710	491	0	18	704
3602129	01N/05W-30A	W	36	<input checked="" type="checkbox"/>	31	31	31	31	31	31	0	0	0	0	0	0
3603739	01N/05W-32A02S	W	F13B	<input type="checkbox"/>						0	2,103	2,103	671	0	25	980
3603764	01N/05W-33N01S	W	F49A	<input type="checkbox"/>						0	2,954	2,516	1,132	2,563	2,298	2,293
3603726	01N/06W-25A01S	W	F15A	<input type="checkbox"/>						0	998	1,018	434	0	36	497
3600589	01S/05W-04D01S	W	35	<input checked="" type="checkbox"/>	437	621	227	407	449	428	0	0	0	0	0	0
3600578	01S/05W-05A02S	W	23	<input checked="" type="checkbox"/>	0	0	429	0	0	86	0	0	0	0	0	0
3600577	01S/05W-05A03S	W	22	<input checked="" type="checkbox"/>	0	132	546	0	400	216	0	0	0	0	0	0
3603765	01S/05W-05A05S	W	F10C	<input type="checkbox"/>						0	1,899	1,182	946	959	759	1,149
TOTALS FOR FONTANA UNION WATER COMPANY					468	784	1,233	438	880	761	9,257	8,529	3,674	3,522	3,136	5,624
HAYES, GEO. G.																
3601141	01S/04W-18K01S	W	1	<input checked="" type="checkbox"/>	0	0	0	0	0	0	0	0	0	0	0	0
TOTALS FOR HAYES, GEO. G.					0	0	0	0	0	0	0	0	0	0	0	0
LA SIERRA WATER COMPANY																
3602228	01S/04W-18F01S	W	17	<input checked="" type="checkbox"/>						0	0	0	0	0	0	0
3602227	01S/04W-18G01S	W	15	<input checked="" type="checkbox"/>						0	0	0	0	0	0	0
TOTALS FOR LA SIERRA WATER COMPANY										0	0	0	0	0	0	0

**WESTERN - SAN BERNARDINO WATERMASTER  
TABLE 1  
VERIFIED EXTRACTIONS - FILED  
COLTON BASIN**

RECRDTN NUMBER	STATE WELL NUMBER	WELL LOCAL TYPE DESIGNATION	FC	-----BASE YEARS-----						-----CALENDAR YEAR EXTRACTIONS-----					
				1959	1960	1961	1962	1963	AVG	2013	2014	2015	2016	2017	AVG
LEDIG, ALFRED H															
3601383	01N/05W-18D	D	<input checked="" type="checkbox"/>	0	0	0	0	0	0	0	0	0	0	0	0
TOTALS FOR LEDIG, ALFRED H				0	0	0	0	0	0	0	0	0	0	0	0
MEEKS & DALEY WATER COMPANY															
3603950	01S/04W-21L05S	W SPERRY WELL	<input type="checkbox"/>							0	0	0	0	0	0
3601510	01S/04W-21N01S	W 36	<input checked="" type="checkbox"/>	2,168	23	465	1,185	339	836	0	0	0	0	0	0
TOTALS FOR MEEKS & DALEY WATER COMPANY				2,168	23	465	1,185	339	836	0	0	0	0	0	0
MELCHIORRE, ERIK															
3303122	02S/03W-07N02S	W AG WELL	<input type="checkbox"/>							0	2	2	1	1	1
3303121	02S/03W-07N03S	W HOUSE	<input type="checkbox"/>							0	1	2	1	1	1
TOTALS FOR MELCHIORRE, ERIK										0	3	4	2	2	2
MONTECITO MEMORIAL PARK															
3603910	01S/04W-27Q	W #3, BARTON ROAD	<input type="checkbox"/>							0	87	70	51	17	61
TOTALS FOR MONTECITO MEMORIAL PARK										0	87	70	51	17	61
PATTERSON, JOHN A															
3600634	01S/04W-17M01S	W PATTERSON	<input checked="" type="checkbox"/>	137	0	0	0	0	27	0	0	0	0	0	0
TOTALS FOR PATTERSON, JOHN A				137	0	0	0	0	27	0	0	0	0	0	0
RECHE CANYON MUTUAL WATER COMPANY															
3302055	02S/04W-11A01S	W #1, WHITTER, SMALL	<input type="checkbox"/>							0	7	2	1	1	2
3302054	02S/04W-11A02S	W #2, 20 HP ADAMS-BIG	<input type="checkbox"/>							0	49	57	46	0	4
3302326	02S/04W-11A03S	W #3, 7200 MILTON CT	<input type="checkbox"/>							0	8	1	1	1	1
TOTALS FOR RECHE CANYON MUTUAL WATER COMPANY										0	64	60	48	2	7
RIALTO, CITY OF															
3603979		W MIRO 3	<input type="checkbox"/>							0		33	945	823	1,091
3602253	01N/05W-27D01S	W RIALTO #1, CEDAR	<input type="checkbox"/>							0	0	0	0	0	0
3601993	01N/05W-34B01S	W RIALTO #2, HIGHLAN	<input type="checkbox"/>				723	600	265	0	0	0	0	0	0
3602558	01N/05W-34M01S	W RIALTO #3, AIRPORT	<input type="checkbox"/>							0	2,161	1,394	466	289	187
3603576	01S/05W-02E01S	W RIALTO #5	<input type="checkbox"/>							0	3	2	87	1	178

**WESTERN - SAN BERNARDINO WATERMASTER  
TABLE 1  
VERIFIED EXTRACTIONS - FILED  
COLTON BASIN**

RECRDTN NUMBER	STATE WELL NUMBER	WELL TYPE	LOCAL DESIGNATION	FC	-----BASE YEARS-----						-----CALENDAR YEAR EXTRACTIONS-----					
					1959	1960	1961	1962	1963	AVG	2013	2014	2015	2016	2017	AVG
3601264	01S/05W-03A01S	W	RIALTO #4 / DUNCAN	<input type="checkbox"/>	987	808	1,372	754	994	983	0	0	0	0	0	0
3602271	01S/05W-03J01S	W	TUDOR	<input checked="" type="checkbox"/>	160	160	160	160	160	160	0	0	0	0	0	0
3602269	01S/05W-03N02S	W	RIALTO #7, TUDOR	<input type="checkbox"/>		275	342	236	385	248	0	0	0	0	0	0
TOTALS FOR RIALTO, CITY OF					1,147	1,243	1,874	1,873	2,139	1,655	2,164	1,429	1,498	1,113	1,456	1,532
RIVERSIDE HIGHLAND WATER CO																
3601525	01S/04W-28K01S	W	CR #4	<input checked="" type="checkbox"/>	211	126	357	280	163	227	0	0	0	0	0	0
3602182	01S/04W-28K02S	W	CR 4-A	<input checked="" type="checkbox"/>						0	0	0	0	0	0	0
TOTALS FOR RIVERSIDE HIGHLAND WATER CO					211	126	357	280	163	227	0	0	0	0	0	0
RIVERSIDE, CITY OF																
3601481	01S/04W-21L01S	W	VAUGHN 1	<input type="checkbox"/>	39	135	1,378	498	593	529	0	0	0	0	0	0
3603255	01S/04W-21L04S	W	JOHNSON #4	<input type="checkbox"/>						0	0	0	1,205	1,138	921	653
3601496	01S/04W-21P	D	WARM CR	<input checked="" type="checkbox"/>	0	0	0	0	0	0	0	0	0	0	0	0
3601494	01S/04W-21P01S	W	JOHNSON 2	<input checked="" type="checkbox"/>	0	0	0	0	0	0	0	0	0	0	0	0
3601495	01S/04W-21Q01S	W	JOHNSON 3	<input checked="" type="checkbox"/>	0	0	0	0	0	0	0	0	0	0	0	0
3601480	01S/04W-21Q03S	W	JOHNSON 1	<input type="checkbox"/>	2,183	1,569	1,569	963	789	1,415	0	0	0	0	0	0
3601482	01S/04W-28C01S	W	MEEKS 1	<input type="checkbox"/>	649	461	539	374	425	490	0	0	0	0	0	0
3602208	01S/04W-28D01S	W	MILL	<input type="checkbox"/>						0	0	0	1	1	1	1
TOTALS FOR RIVERSIDE, CITY OF					2,871	2,165	3,486	1,835	1,807	2,433	0	0	1,206	1,139	922	653
SAN GABRIEL VALLEY WATER CO																
3603974	01N/05W-32R01S	W	F10D	<input type="checkbox"/>						0		1,080	2,206	1,639	2,278	1,441
3603626	01S/05W-05A04S	W	F10B	<input type="checkbox"/>						0	2,220	1,842	1,371	1,743	1,496	1,734
TOTALS FOR SAN GABRIEL VALLEY WATER CO										0	2,220	2,922	3,577	3,382	3,774	3,175
SOUTHERN CALIFORNIA EDISON																
3602218	01S/04W-29H03S	W	COLTON	<input checked="" type="checkbox"/>	8	8	7	8	8	8	0	0	0	0	0	0
3601008	01S/05W-12A	W	1 AC #58	<input checked="" type="checkbox"/>	199	200	215	200	200	203	0	0	0	0	0	0
3601010	01S/05W-12A	W	2	<input checked="" type="checkbox"/>	0	0	0	0	0	0	0	0	0	0	0	0
TOTALS FOR SOUTHERN CALIFORNIA EDISON					207	208	222	208	208	211	0	0	0	0	0	0

**WESTERN - SAN BERNARDINO WATERMASTER**  
**TABLE 1**  
**VERIFIED EXTRACTIIONS - FILED**  
**COLTON BASIN**

RECRDTN NUMBER	STATE WELL NUMBER	WELL TYPE	LOCAL DESIGNATION	FC	-----BASE YEARS-----						-----CALENDAR YEAR EXTRACTIIONS-----					
					1959	1960	1961	1962	1963	AVG	2013	2014	2015	2016	2017	AVG
TAYLOR, JOHN S																
3600867	01N/05W-07P	W	TAYLOR 1	<input checked="" type="checkbox"/>	0	0	0	0	0	0	0	0	0	0	0	0
3600868	01N/05W-07P	D		<input checked="" type="checkbox"/>	0	0	0	0	0	0	0	0	0	0	0	0
TOTALS FOR TAYLOR, JOHN S					0	0	0	0	0	0	0	0	0	0	0	0
VILLELLI ENTERPRISES																
3601550	01S/04W-28A05S	W	3	<input checked="" type="checkbox"/>	193	147	172	75	2	118	0	0	0	0	0	0
3601548	01S/04W-28G01S	W	1	<input checked="" type="checkbox"/>	246	171	209	105	41	154	0	0	0	0	0	0
TOTALS FOR VILLELLI ENTERPRISES					439	318	381	180	43	272	0	0	0	0	0	0
WEST VALLEY WATER DIST																
3601691	01N/05W-17G01S	W	#23 / FONTANA RNCH	<input checked="" type="checkbox"/>	116	43	15	54	15	49	0	0	0	0	0	0
3603771	01N/05W-17G02S	W	#23A	<input type="checkbox"/>						0	0	0	0	0	0	0
3601689	01N/05W-17K01S	W	#21 / FONTANA RNCH	<input checked="" type="checkbox"/>	3	0	0	1	0	1	0	0	0	0	0	0
3601931	01N/05W-17K02S	W	#24 / FONTANA RNCH	<input type="checkbox"/>		84	115	95	132	85	363	345	382	403	434	385
3603770	01N/05W-27B01S	W	#22A LINDEN VINEYA	<input type="checkbox"/>						0	0	0	0	0	0	0
3601690	01N/05W-28J01S	W	#22 / FONTANA RNCH	<input checked="" type="checkbox"/>	0	0	0	0	0	0	0	0	0	0	0	0
3603946	01N/06W-24C01S	W	#54	<input type="checkbox"/>						0	930	879	821	451	878	792
3600309	01S/05W-02C01S	W	#10 BASELINE WILLO	<input checked="" type="checkbox"/>	1,222	1,032	837	763	825	936	0	0	0	0	0	0
3603103	01S/05W-02G01S	W	RIALTO #6, ETIWAND	<input type="checkbox"/>						0	0	0	0	1,170	1,977	629
3600311	01S/05W-02K01S	W	#11 VICTORIA/WILLO	<input type="checkbox"/>	0	1,096	1,123	563	1,042	765	0	0	0	89	107	39
3603465	01S/05W-03A02S	W	#33 SHOP	<input type="checkbox"/>						0	1,585	1,827	884	10	5	862
3601001	01S/05W-12L01S	W	#16 / BOYD	<input type="checkbox"/>	1,418	1,145	1,453	1,089	627	1,146	1,218	846	376	0	0	488
3600995	01S/05W-12N01S	W	#17 ACACIA/MERREL	<input type="checkbox"/>	476	795	630	475	128	501	0	0	0	0	522	104
TOTALS FOR WEST VALLEY WATER DIST					3,235	4,195	4,173	3,040	2,769	3,482	4,096	3,897	2,463	2,123	3,923	3,300
<b>TOTALS FOR 70 WELLS</b>					<b>13,114</b>	<b>11,131</b>	<b>14,131</b>	<b>10,241</b>	<b>9,394</b>	<b>11,602</b>	<b>20,983</b>	<b>18,518</b>	<b>13,888</b>	<b>13,783</b>	<b>15,264</b>	<b>16,487</b>

TABLE NO. 2

VERIFIED EXTRACTIONS BY OWNERS  
WHICH HAVE NOT FILED WITH THE WATERMASTER  
FROM THE COLTON BASIN AREA

**SANTA ANA RIVER & WHITEWATER RIVER WATERSHEDS COOPERATIVE WATER RECORDATION PROGRAM**

**TABLE 2**

**VERIFIED EXTRACTIONS - NON-FILED**

**COLTON BASIN**

RECRDTN NUMBER	STATE WELL NUMBER	WELL TYPE	LOCAL DESIGNATION	FC	-----BASE YEARS-----						-----CALENDAR YEAR EXTRACTIONS-----					
					1959	1960	1961	1962	1963	AVG	2013	2014	2015	2016	2017	AVG
VILLELLI ENTERPRISES																
0000201	01S/04W-28G	W	4	<input checked="" type="checkbox"/>	0	0	0	0	0	0	0	0	0	0	0	0
TOTALS FOR VILLELLI ENTERPRISES					0	0	0	0	0	0	0	0	0	0	0	0
VILLELLI ENTERPRISES																
0000202	01S/04W-28G	W	#5 DOMESTIC	<input checked="" type="checkbox"/>	0	0	0	0	0	0	0	0	0	0	0	0
TOTALS FOR VILLELLI ENTERPRISES					0	0	0	0	0	0	0	0	0	0	0	0
SEQUOIA COUNTRY CLUB																
0000203	01S/04W-07C01S	W	EDMUNDS	<input checked="" type="checkbox"/>	0	0	215	215	215	129	0	0	0	0	0	0
TOTALS FOR SEQUOIA COUNTRY CLUB					0	0	215	215	215	129	0	0	0	0	0	0
PERRY AND SONS																
0000204	01N/05W-29P	W		<input checked="" type="checkbox"/>						0	0	0	0	0	0	0
TOTALS FOR PERRY AND SONS										0	0	0	0	0	0	0
<b>TOTALS FOR 4 WELLS</b>					0	0	215	215	215	129	0	0	0	0	0	0

TABLE NO. 3

VERIFIED EXTRACTIONS (FILED AND NON-FILED)  
FROM THE COLTON BASIN AREA

**WESTERN - SAN BERNARDINO WATERMASTER  
TABLE 3  
VERIFIED EXTRACTIIONS - FILED AND NONFILED DETAIL  
COLTON BASIN**

RECRDTN NUMBER	STATE WELL NUMBER	WELL TYPE	LOCAL DESIGNATION	-----BASE YEARS-----						-----CALENDAR YEAR EXTRACTIIONS-----					
				1959	1960	1961	1962	1963	AVG	2013	2014	2015	2016	2017	AVG
COLTON, CITY OF															
3603916	01S/04W-08Q04S	W	#29						0	0	0	0	0	0	0
3601255	01S/04W-18B	W	9	101	101	106	135	103	109	0	0	0	0	0	0
3601261	01S/04W-18F01S	W	17	761	880	752	394	474	652	1,337	1,292	468	0	0	619
3601259	01S/04W-18G01S	W	15	1,064	781	787	377	455	693	553	0	854	2,038	1,410	971
3603367	01S/04W-21K01S	W	#23						0	638	276	47	172	0	227
3602255	01S/04W-27L01S	W	KATZ/HOLLOW	283	283	283	283	0	226	0	0	0	0	0	0
3602881	01S/04W-27L03S	W	#22						0	564	39	0	273	573	290
3602356	01S/04W-34H	W	5731- JAMES SULLIVAN	22	24	12	13	14	17	0	0	0	0	0	0
TOTALS FOR COLTON, CITY OF				2,231	2,069	1,940	1,202	1,046	1,698	3,092	1,607	1,369	2,483	1,983	2,107
FONTANA UNION WATER COMPANY															
3603060	01N/05W-29R15S	W	F13A (OLD FU #37)						0	1,303	1,710	491	0	18	704
3602129	01N/05W-30A	W	36	31	31	31	31	31	31	0	0	0	0	0	0
3603739	01N/05W-32A02S	W	F13B						0	2,103	2,103	671	0	25	980
3603764	01N/05W-33N01S	W	F49A						0	2,954	2,516	1,132	2,563	2,298	2,293
3603726	01N/06W-25A01S	W	F15A						0	998	1,018	434	0	36	497
3600589	01S/05W-04D01S	W	35	437	621	227	407	449	428	0	0	0	0	0	0
3600578	01S/05W-05A02S	W	23	0	0	429	0	0	86	0	0	0	0	0	0
3600577	01S/05W-05A03S	W	22	0	132	546	0	400	216	0	0	0	0	0	0
3603765	01S/05W-05A05S	W	F10C						0	1,899	1,182	946	959	759	1,149
TOTALS FOR FONTANA UNION WATER COMPANY				468	784	1,233	438	880	761	9,257	8,529	3,674	3,522	3,136	5,624
HAYES, GEO. G.															
3601141	01S/04W-18K01S	W	1	0	0	0	0	0	0	0	0	0	0	0	0
TOTALS FOR HAYES, GEO. G.				0	0	0	0	0	0	0	0	0	0	0	0
LA SIERRA WATER COMPANY															
3602228	01S/04W-18F01S	W	17						0	0	0	0	0	0	0
3602227	01S/04W-18G01S	W	15						0	0	0	0	0	0	0
TOTALS FOR LA SIERRA WATER COMPANY									0	0	0	0	0	0	0
LEDIG, ALFRED H															
3601383	01N/05W-18D	D		0	0	0	0	0	0	0	0	0	0	0	0



**WESTERN - SAN BERNARDINO WATERMASTER**  
**TABLE 3**  
**VERIFIED EXTRACTIONS - FILED AND NONFILED DETAIL**  
**COLTON BASIN**

RECRDTN NUMBER	STATE WELL NUMBER	WELL TYPE	LOCAL DESIGNATION	-----BASE YEARS-----						-----CALENDAR YEAR EXTRACTIONS-----						
				1959	1960	1961	1962	1963	AVG	2013	2014	2015	2016	2017	AVG	
TOTALS FOR LEDIG, ALFRED H				0	0	0	0	0	0	0	0	0	0	0	0	0
MEEKS & DALEY WATER COMPANY																
3603950	01S/04W-21L05S	W	SPERRY WELL						0	0	0	0	0	0	0	
3601510	01S/04W-21N01S	W	36	2,168	23	465	1,185	339	836	0	0	0	0	0	0	
TOTALS FOR MEEKS & DALEY WATER COMPANY				2,168	23	465	1,185	339	836	0	0	0	0	0	0	0
MELCHIORRE, ERIK																
3303122	02S/03W-07N02S	W	AG WELL						0	2	2	1	1	1	1	
3303121	02S/03W-07N03S	W	HOUSE						0	1	2	1	1	1	1	
TOTALS FOR MELCHIORRE, ERIK									0	3	4	2	2	2	3	
MONTECITO MEMORIAL PARK																
3603910	01S/04W-27Q	W	#3, BARTON ROAD						0	87	70	51	17	61	57	
TOTALS FOR MONTECITO MEMORIAL PARK									0	87	70	51	17	61	57	
PATTERSON, JOHN A																
3600634	01S/04W-17M01S	W	PATTERSON	137	0	0	0	0	27	0	0	0	0	0	0	
TOTALS FOR PATTERSON, JOHN A				137	0	0	0	0	27	0	0	0	0	0	0	0
PERRY AND SONS																
0000204	01N/05W-29P	W							0	0	0	0	0	0	0	
TOTALS FOR PERRY AND SONS									0	0	0	0	0	0	0	
RECHE CANYON MUTUAL WATER COMPANY																
3302055	02S/04W-11A01S	W	#1, WHITTER, SMALL						0	7	2	1	1	2	3	
3302054	02S/04W-11A02S	W	#2, 20 HP ADAMS-BIG						0	49	57	46	0	4	31	
3302326	02S/04W-11A03S	W	#3, 7200 MILTON CT						0	8	1	1	1	1	2	
TOTALS FOR RECHE CANYON MUTUAL WATER COMPANY									0	64	60	48	2	7	36	
RIALTO, CITY OF																
3603979		W	MIRO 3						0		33	945	823	1,091	578	
3602253	01N/05W-27D01S	W	RIALTO #1, CEDAR						0	0	0	0	0	0	0	
3601993	01N/05W-34B01S	W	RIALTO #2, HIGHLAND				723	600	265	0	0	0	0	0	0	
3602558	01N/05W-34M01S	W	RIALTO #3, AIRPORT						0	2,161	1,394	466	289	187	899	

**WESTERN - SAN BERNARDINO WATERMASTER**  
**TABLE 3**  
**VERIFIED EXTRACTIONS - FILED AND NONFILED DETAIL**  
**COLTON BASIN**

RECRDTN NUMBER	STATE WELL NUMBER	WELL TYPE	LOCAL DESIGNATION	-----BASE YEARS-----						-----CALENDAR YEAR EXTRACTIONS-----						
				1959	1960	1961	1962	1963	AVG	2013	2014	2015	2016	2017	AVG	
3603576	01S/05W-02E01S	W	RIALTO #5						0	3	2	87	1	178	54	
3601264	01S/05W-03A01S	W	RIALTO #4 / DUNCAN	987	808	1,372	754	994	983	0	0	0	0	0	0	
3602271	01S/05W-03J01S	W	TUDOR	160	160	160	160	160	160	0	0	0	0	0	0	
3602269	01S/05W-03N02S	W	RIALTO #7, TUDOR		275	342	236	385	248	0	0	0	0	0	0	
TOTALS FOR RIALTO, CITY OF				1,147	1,243	1,874	1,873	2,139	1,655	2,164	1,429	1,498	1,113	1,456	1,532	
RIVERSIDE HIGHLAND WATER CO																
3601525	01S/04W-28K01S	W	CR #4	211	126	357	280	163	227	0	0	0	0	0	0	
3602182	01S/04W-28K02S	W	CR 4-A						0	0	0	0	0	0	0	
TOTALS FOR RIVERSIDE HIGHLAND WATER CO				211	126	357	280	163	227	0	0	0	0	0	0	0
RIVERSIDE, CITY OF																
3601481	01S/04W-21L01S	W	VAUGHN 1	39	135	1,378	498	593	529	0	0	0	0	0	0	
3603255	01S/04W-21L04S	W	JOHNSON #4						0	0	1,205	1,138	921	653		
3601496	01S/04W-21P	D	WARM CR	0	0	0	0	0	0	0	0	0	0	0	0	
3601494	01S/04W-21P01S	W	JOHNSON 2	0	0	0	0	0	0	0	0	0	0	0	0	
3601495	01S/04W-21Q01S	W	JOHNSON 3	0	0	0	0	0	0	0	0	0	0	0	0	
3601480	01S/04W-21Q03S	W	JOHNSON 1	2,183	1,569	1,569	963	789	1,415	0	0	0	0	0	0	
3601482	01S/04W-28C01S	W	MEEKS 1	649	461	539	374	425	490	0	0	0	0	0	0	
3602208	01S/04W-28D01S	W	MILL						0	0	0	1	1	1	1	
TOTALS FOR RIVERSIDE, CITY OF				2,871	2,165	3,486	1,835	1,807	2,433	0	0	1,206	1,139	922	653	
SAN GABRIEL VALLEY WATER CO																
3603974	01N/05W-32R01S	W	F10D						0		1,080	2,206	1,639	2,278	1,441	
3603626	01S/05W-05A04S	W	F10B						0	2,220	1,842	1,371	1,743	1,496	1,734	
TOTALS FOR SAN GABRIEL VALLEY WATER CO									0	2,220	2,922	3,577	3,382	3,774	3,175	
SEQUOIA COUNTRY CLUB																
0000203	01S/04W-07C01S	W	EDMUNDS	0	0	215	215	215	129	0	0	0	0	0	0	
TOTALS FOR SEQUOIA COUNTRY CLUB				0	0	215	215	215	129	0	0	0	0	0	0	0
SOUTHERN CALIFORNIA EDISON																
3602218	01S/04W-29H03S	W	COLTON	8	8	7	8	8	8	0	0	0	0	0	0	
3601008	01S/05W-12A	W	1 AC #58	199	200	215	200	200	203	0	0	0	0	0	0	
3601010	01S/05W-12A	W	2	0	0	0	0	0	0	0	0	0	0	0	0	

**WESTERN - SAN BERNARDINO WATERMASTER**  
**TABLE 3**  
**VERIFIED EXTRACTIONS - FILED AND NONFILED DETAIL**  
**COLTON BASIN**

RECRDTN NUMBER	STATE NUMBER	WELL TYPE	WELL LOCAL DESIGNATION	-----BASE YEARS-----						-----CALENDAR YEAR EXTRACTIONS-----					
				1959	1960	1961	1962	1963	AVG	2013	2014	2015	2016	2017	AVG
<b>TOTALS FOR SOUTHERN CALIFORNIA EDISON</b>				207	208	222	208	208	211	0	0	0	0	0	0
TAYLOR, JOHN S															
3600867	01N/05W-07P	W	TAYLOR 1	0	0	0	0	0	0	0	0	0	0	0	
3600868	01N/05W-07P	D		0	0	0	0	0	0	0	0	0	0	0	
<b>TOTALS FOR TAYLOR, JOHN S</b>				0	0	0	0	0	0	0	0	0	0	0	
VILLELLI ENTERPRISES															
3601550	01S/04W-28A05S	W	3	193	147	172	75	2	118	0	0	0	0	0	
0000201	01S/04W-28G	W	4	0	0	0	0	0	0	0	0	0	0	0	
0000202	01S/04W-28G	W	#5 DOMESTIC	0	0	0	0	0	0	0	0	0	0	0	
3601548	01S/04W-28G01S	W	1	246	171	209	105	41	154	0	0	0	0	0	
<b>TOTALS FOR VILLELLI ENTERPRISES</b>				439	318	381	180	43	272	0	0	0	0	0	
WEST VALLEY WATER DIST															
3601691	01N/05W-17G01S	W	#23 / FONTANA RNCH 3	116	43	15	54	15	49	0	0	0	0	0	
3603771	01N/05W-17G02S	W	#23A						0	0	0	0	0	0	
3601689	01N/05W-17K01S	W	#21 / FONTANA RNCH 1	3	0	0	1	0	1	0	0	0	0	0	
3601931	01N/05W-17K02S	W	#24 / FONTANA RNCH 4		84	115	95	132	85	363	345	382	403	434	
3603770	01N/05W-27B01S	W	#22A LINDEN VINEYARD						0	0	0	0	0	0	
3601690	01N/05W-28J01S	W	#22 / FONTANA RNCH 2	0	0	0	0	0	0	0	0	0	0	0	
3603946	01N/06W-24C01S	W	#54						0	930	879	821	451	878	
3600309	01S/05W-02C01S	W	#10 BASELINE WILLOW	1,222	1,032	837	763	825	936	0	0	0	0	0	
3603103	01S/05W-02G01S	W	RIALTO #6, ETIWANDA						0	0	0	0	1,170	1,977	
3600311	01S/05W-02K01S	W	#11 VICTORIA/WILLOW	0	1,096	1,123	563	1,042	765	0	0	0	89	107	
3603465	01S/05W-03A02S	W	#33 SHOP						0	1,585	1,827	884	10	5	
3601001	01S/05W-12L01S	W	#16 / BOYD	1,418	1,145	1,453	1,089	627	1,146	1,218	846	376	0	0	
3600995	01S/05W-12N01S	W	#17 ACACIA/MERREL	476	795	630	475	128	501	0	0	0	0	522	
<b>TOTALS FOR WEST VALLEY WATER DIST</b>				3,235	4,195	4,173	3,040	2,769	3,482	4,096	3,897	2,463	2,123	3,923	
<b>TOTALS FOR 74 WELLS</b>				13,114	11,131	14,346	10,456	9,609	11,731	20,983	18,518	13,888	13,783	15,264	16,487

TABLE NO. 3A

SUMMARY OF VERIFIED EXTRACTIONS (FILED AND NON-FILED)  
FROM THE COLTON BASIN AREA

**WESTERN - SAN BERNARDINO WATERMASTER  
TABLE 3A  
VERIFIED EXTRACTION, SUMMARY - FILED NON-FILED  
COLTON BASIN**

	-----BASE YEARS-----						-----CALENDAR YEAR EXTRACTIONS-----					
	1959	1960	1961	1962	1963	AVG	2013	2014	2015	2016	2017	AVG
COLTON, CITY OF	2,231	2,069	1,940	1,202	1,046	1,698	3,092	1,607	1,369	2,483	1,983	2,107
FONTANA UNION WATER COMPANY	468	784	1,233	438	880	761	9,257	8,529	3,674	3,522	3,136	5,624
HAYES, GEO. G.	0	0	0	0	0	0	0	0	0	0	0	0
LA SIERRA WATER COMPANY						0	0	0	0	0	0	0
LEDIG, ALFRED H	0	0	0	0	0	0	0	0	0	0	0	0
MEEKS & DALEY WATER COMPANY	2,168	23	465	1,185	339	836	0	0	0	0	0	0
MELCHIORRE, ERIK						0	3	4	2	2	2	3
MONTECITO MEMORIAL PARK						0	87	70	51	17	61	57
PATTERSON, JOHN A	137	0	0	0	0	27	0	0	0	0	0	0
PERRY AND SONS						0	0	0	0	0	0	0
RECHE CANYON MUTUAL WATER COMPANY						0	64	60	48	2	7	36
RIALTO, CITY OF	1,147	1,243	1,874	1,873	2,139	1,655	2,164	1,429	1,498	1,113	1,456	1,532
RIVERSIDE HIGHLAND WATER CO	211	126	357	280	163	227	0	0	0	0	0	0
RIVERSIDE, CITY OF	2,871	2,165	3,486	1,835	1,807	2,433	0	0	1,206	1,139	922	653
SAN GABRIEL VALLEY WATER CO						0	2,220	2,922	3,577	3,382	3,774	3,175
SEQUOIA COUNTRY CLUB	0	0	215	215	215	129	0	0	0	0	0	0
SOUTHERN CALIFORNIA EDISON	207	208	222	208	208	211	0	0	0	0	0	0
TAYLOR, JOHN S	0	0	0	0	0	0	0	0	0	0	0	0
VILLELLI ENTERPRISES	439	318	381	180	43	272	0	0	0	0	0	0
WEST VALLEY WATER DIST	3,235	4,195	4,173	3,040	2,769	3,482	4,096	3,897	2,463	2,123	3,923	3,300
<b>TOTALS FOR ALL WELLS</b>	<b>13,114</b>	<b>11,131</b>	<b>14,346</b>	<b>10,456</b>	<b>9,609</b>	<b>11,731</b>	<b>20,983</b>	<b>18,518</b>	<b>13,888</b>	<b>13,783</b>	<b>15,264</b>	<b>16,487</b>

TABLE NO. 4

GROUNDWATER EXTRACTIONS BY RIVERSIDE COUNTY ENTITIES  
FROM THE COLTON BASIN AREA  
FOR USE IN RIVERSIDE & SAN BERNARDINO COUNTIES  
DURING THE FIVE-YEAR BASE PERIOD 1959 THROUGH 1963  
AND CALENDAR YEARS 1971 THROUGH THE CURRENT YEAR

TABLE NO. 4

GROUNDWATER EXTRACTIONS BY RIVERSIDE COUNTY ENTITIES FROM THE COLTON BASIN AREA FOR USE IN RIVERSIDE  
AND SAN BERNARDINO COUNTIES DURING THE  
FIVE-YEAR BASE PERIOD 1959 THROUGH 1963  
AND CALENDAR YEARS 1971 THROUGH THE CURRENT YEAR

CLASSIFIED ACCORDING TO SERVICE AREA  
(Quantities in Acre Feet)

EXTRACTIONS FROM THE COLTON BASIN AREA FOR USE WITHIN AND EXPORT THEREFROM

PLAINTIFFS	1959			1960			1961			1962			1963			5-Year Average		
	Total Extract	Del. in S.B. Co.	Del. in Riv. Co.	Total Extract	Del. in S.B. Co.	Del. in Riv. Co.	Total Extract	Del. in S.B. Co.	Del. in Riv. Co.	Total Extract	Del. in S.B. Co.	Del. in Riv. Co.	Total Extract	Del. in S.B. Co.	Del. in Riv. Co.	Total Extract	Del. in S.B. Co.	Del. in Riv. Co.
CITY OF RIVERSIDE Dom & Irrig.	2,871	41	2,830	2,165	28	2,137	3,486	0	3,486	1,835	0	1,835	1,807	7	1,800	2,433	15	2,418
MEEKS & DALEY WATER CO.	2,168	88	2,080	23	1	22	465	18	447	1,185	57	1,128	339	13	326	836	35	801
RIVERSIDE HIGHLAND WATER CO.	211	50	161	126	27	99	357	107	250	280	96	184	163	47	116	227	97	162
<b>TOTALS</b>	5,250	179	5,071	2,314	56	2,258	4,308	125	4,183	3,300	153	3,147	2,309	67	2,242	3,496	147	3,381

Total Extract -- TOTAL EXTRACTIONS.  
Del in S.B. Co. -- DELIVERY WITHIN SAN BERNARDINO COUNTY.  
Del. in Riv. Co. -- DELIVERY WITHIN RIVERSIDE COUNTY.

See Report of the Watermaster, Volume 5, Distribution of Extractions, Chapter I, Table No. 37.  
Same as Table 39-A, Volume 5.

TABLE NO. 4

GROUNDWATER EXTRACTIONS BY RIVERSIDE COUNTY ENTITIES FROM COLTON BASIN AREA FOR USE IN RIVERSIDE  
AND SAN BERNARDINO COUNTIES DURING THE  
FIVE-YEAR BASE PERIOD 1959 THROUGH 1963  
AND CALENDAR YEARS 1971 THROUGH THE CURRENT YEAR

CLASSIFIED ACCORDING TO SERVICE AREA  
(Quantities in Acre Feet)

EXTRACTIONS FROM COLTON BASIN AREA FOR USE WITHIN AND EXPORT THEREFROM

PLAINTIFFS	1971			1972			1973			1974			1975		
	Total Extract	Del. in S.B. Co.	Del. in Riv. Co.	Total Extract	Del. in S.B. Co.	Del. in Riv. Co.	Total Extract	Del. in S.B. Co.	Del. in Riv. Co.	Total Extract	Del. in S.B. Co.	Del. in Riv. Co.	Total Extract	Del. in S.B. Co.	Del. in Riv. Co.
CITY OF RIVERSIDE Dom & Irrig.	2,696	0	2,696	2,521	0	2,521	101	0	101	1,386	0	1,386	2,545	0	2,545
MEEKS & DALEY WATER CO.	0	0	0	0	0	0	484	41	443	0	0	0	1,350	98	1,252
RIVERSIDE HIGHLAND WATER CO.	256	248	8	285	271	14	212	206	6	282	273	9	300	291	9
RECHE CANYON MUTUAL WATER CO.	73	-	73	76	-	76	65	-	65	69	-	69	67	-	67
<b>TOTALS</b>	3,025	248	2,777	2,882	271	2,611	862	247	615	1,737	273	1,464	4,262	389	3,873

Total Extract -- TOTAL EXTRACTIONS.

Del in S.B. Co. -- DELIVERY WITHIN SAN BERNARDINO COUNTY.

Del. in Riv. Co. -- DELIVERY WITHIN RIVERSIDE COUNTY.

See Report of the Watermaster, Volume 5, Distribution of Extractions, Chapter I, Table No. 37.

Same as Table 39A, Volume 5.



TABLE NO. 4

GROUNDWATER EXTRACTIONS BY RIVERSIDE COUNTY ENTITIES FROM COLTON BASIN AREA FOR USE IN RIVERSIDE  
AND SAN BERNARDINO COUNTIES DURING THE  
FIVE-YEAR BASE PERIOD 1959 THROUGH 1963  
AND CALENDAR YEARS 1971 THROUGH THE CURRENT YEAR

CLASSIFIED ACCORDING TO SERVICE AREA  
(Quantities in Acre Feet)

EXTRACTIONS FROM COLTON BASIN AREA FOR USE WITHIN AND EXPORT THEREFROM

PLAINTIFFS	1976			1977			1978			1979			1980		
	Total Extract	Del. in S.B. Co.	Del. in Riv. Co.	Total Extract	Del. in S.B. Co.	Del. in Riv. Co.	Total Extract	Del. in S.B. Co.	Del. in Riv. Co.	Total Extract	Del. in S.B. Co.	Del. in Riv. Co.	Total Extract	Del. in S.B. Co.	Del. in Riv. Co.
CITY OF RIVERSIDE Dom & Irrig.	853	0	853	295	0	295	464	0	464	5	0	5	5	0	5
MEEKS & DALEY WATER CO.	1,860	100	1,760	2,018	125	1,893	422	78	344	1,698	104	1,594	0	0	0
RIVERSIDE HIGHLAND WATER CO.	170	165	5	332	322	10	270	260	10	191	184	7	0	0	0
RECHE CANYON MUTUAL WATER CO.	70	-	70	71	-	71	77	-	77	76	-	76	71	-	71
<b>TOTALS</b>	2,953	265	2,688	2,716	447	2,269	1,233	338	895	1,970	288	1,682	76	0	76

Total Extract -- TOTAL EXTRACTIONS.

Del in S.B. Co. -- DELIVERY WITHIN SAN BERNARDINO COUNTY.

Del. in Riv. Co. -- DELIVERY WITHIN RIVERSIDE COUNTY.

See Report of the Watermaster, Volume 5, Distribution of Extractions, Chapter I, Table No. 37.

Same as Table 39A, Volume 5.

GROUNDWATER EXTRACTIONS BY RIVERSIDE COUNTY ENTITIES FROM COLTON BASIN AREA FOR USE IN RIVERSIDE  
AND SAN BERNARDINO COUNTIES DURING THE  
FIVE-YEAR BASE PERIOD 1959 THROUGH 1963  
AND CALENDAR YEARS 1971 THROUGH THE CURRENT YEAR

CLASSIFIED ACCORDING TO SERVICE AREA  
(Quantities in Acre Feet)

EXTRACTIONS FROM COLTON BASIN AREA FOR USE WITHIN AND EXPORT THEREFROM

PLAINTIFFS	1981			1982			1983			1984			1985		
	Total Extract	Del. in S.B. Co.	Del. in Riv. Co.	Total Extract	Del. in S.B. Co.	Del. in Riv. Co.	Total Extract	Del. in S.B. Co.	Del. in Riv. Co.	Total Extract	Del. in S.B. Co.	Del. in Riv. Co.	Total Extract	Del. in S.B. Co.	Del. in Riv. Co.
CITY OF RIVERSIDE Dom & Irrig.	77	0	77	57	-	57	0	-	0	0	-	0	695	-	695
MEEKS & DALEY WATER CO.	0	0	0	910	68	842	50	37	13	1,383	125	1,258	1,554	113	1,441
RIVERSIDE HIGHLAND WATER CO.	0	0	0	0	0	0	0	0	0	83	80	3	675	651	24
RECHE CANYON MUTUAL WATER CO.	96	-	96	82	-	82	82	-	82	80	-	80	83	-	83
<b>TOTALS</b>	173	0	173	1,049	68	981	132	37	95	1,546	205	1,341	3,007	764	2,243

Total Extract -- TOTAL EXTRACTIONS.

Del in S.B. Co. -- DELIVERY WITHIN SAN BERNARDINO COUNTY.

Del. in Riv. Co. -- DELIVERY WITHIN RIVERSIDE COUNTY.

See Report of the Watermaster, Volume 5, Distribution of Extractions, Chapter I, Table No. 37.  
Same as Table 39A, Volume 5.

TABLE NO. 4

GROUNDWATER EXTRACTIONS BY RIVERSIDE COUNTY ENTITIES FROM COLTON BASIN AREA FOR USE IN RIVERSIDE  
AND SAN BERNARDINO COUNTIES DURING THE  
FIVE-YEAR BASE PERIOD 1959 THROUGH 1963  
AND CALENDAR YEARS 1971 THROUGH THE CURRENT YEAR

CLASSIFIED ACCORDING TO SERVICE AREA

(Quantities in Acre Feet)

EXTRACTIONS FROM COLTON BASIN AREA FOR USE WITHIN AND EXPORT THEREFROM

PLAINTIFFS	1986			1987			1988			1989			1990		
	Total Extract	Del. in S.B. Co.	Del. in Riv. Co.	Total Extract	Del. in S.B. Co.	Del. in Riv. Co.	Total Extract	Del. in S.B. Co.	Del. in Riv. Co.	Total Extract	Del. in S.B. Co.	Del. in Riv. Co.	Total Extract	Del. in S.B. Co.	Del. in Riv. Co.
CITY OF RIVERSIDE Dom & Irrig.	0	-	0	0	-	0	0	-	0	519	-	519	131	-	131
MEEKS & DALEY WATER CO.	1,575	115	1,460	1,560	114	1,446	1,754	150	1,604	1,538	157	1,381	1,691	306	1,385
RIVERSIDE HIGHLAND WATER CO.	721	691	30	471	451	20	256	242	14	158	142	16	109	62	47
RECHE CANYON MUTUAL WATER CO.	88	-	88	90	-	90	89	-	89	89	-	89	89	-	89
<b>TOTALS</b>	<b>2,384</b>	<b>806</b>	<b>1,578</b>	<b>2,121</b>	<b>565</b>	<b>1,556</b>	<b>2,099</b>	<b>392</b>	<b>1,707</b>	<b>2,304</b>	<b>299</b>	<b>2,005</b>	<b>2,020</b>	<b>368</b>	<b>1,652</b>

Total Extract -- TOTAL EXTRACTIONS.

Del in S.B. Co. -- DELIVERY WITHIN SAN BERNARDINO COUNTY.

Del. in Riv. Co. -- DELIVERY WITHIN RIVERSIDE COUNTY.

See Report of the Watermaster, Volume 5, Distribution of Extractions, Chapter I, Table No. 37.

Same as Table 39A, Volume 5.

TABLE NO. 4

GROUNDWATER EXTRACTIONS BY RIVERSIDE COUNTY ENTITIES FROM COLTON BASIN AREA FOR USE IN RIVERSIDE  
AND SAN BERNARDINO COUNTIES DURING THE  
FIVE-YEAR BASE PERIOD 1959 THROUGH 1963  
AND CALENDAR YEARS 1971 THROUGH THE CURRENT YEAR

CLASSIFIED ACCORDING TO SERVICE AREA  
(Quantities in Acre Feet)

EXTRACTIONS FROM COLTON BASIN AREA FOR USE WITHIN AND EXPORT THEREFROM

PLAINTIFFS	1991			1992			1993			1994			1995		
	Total Extract	Del. in S.B. Co.	Del. in Riv. Co.	Total Extract	Del. in S.B. Co.	Del. in Riv. Co.	Total Extract	Del. in S.B. Co.	Del. in Riv. Co.	Total Extract	Del. in S.B. Co.	Del. in Riv. Co.	Total Extract	Del. in S.B. Co.	Del. in Riv. Co.
CITY OF RIVERSIDE Dom & Irrig.	428	-	428	307	-	307	311	-	311	466	-	466	171	-	171
MEEKS & DALEY WATER CO	1,530	204	1,326	1,209	176	1,033	0	0	0	586	95	491	344	126	218
RIVERSIDE HIGHLAND WATER CO.	4	2	2	91	51	40	0	0	0	0	0	0	0	0	0
RECHE CANYON MUTUAL WATER CO.	79	-	79	75	-	75	85	-	85	109	-	109	100	-	100
<b>TOTALS</b>	2,041	206	1,835	1,682	227	1,455	396	0	396	1,161	95	1,066	615	126	489

Total Extract -- TOTAL EXTRACTIONS.  
Del in S.B. Co. -- DELIVERY WITHIN SAN BERNARDINO COUNTY.  
Del. in Riv. Co. -- DELIVERY WITHIN RIVERSIDE COUNTY.

See Report of the Watermaster, Volume 5, Distribution of Extractions, Chapter I, Table No. 37.  
Same as Table 39A, Volume 5.

GROUNDWATER EXTRACTIONS BY RIVERSIDE COUNTY ENTITIES FROM COLTON BASIN AREA FOR USE IN RIVERSIDE  
AND SAN BERNARDINO COUNTIES DURING THE  
FIVE-YEAR BASE PERIOD 1959 THROUGH 1963  
AND CALENDAR YEARS 1971 THROUGH THE CURRENT YEAR

CLASSIFIED ACCORDING TO SERVICE AREA  
(Quantities in Acre Feet)

EXTRACTIONS FROM COLTON BASIN AREA FOR USE WITHIN AND EXPORT THEREFROM

PLAINTIFFS	1996			1997			1998			1999			2000		
	Total Extract	Del. in S.B. Co.	Del. in Riv. Co.	Total Extract	Del. in S.B. Co.	Del. in Riv. Co.	Total Extract	Del. in S.B. Co.	Del. in Riv. Co.	Total Extract	Del. in S.B. Co.	Del. in Riv. Co.	Total Extract	Del. in S.B. Co.	Del. in Riv. Co.
CITY OF RIVERSIDE Dom & Irrig.	208	0	208	633	0	633	142	0	142	7	0	7	128	0	128
MEEKS & DALEY WATER CO	362	78	284	484	81	403	88	32	56	1,066	222	844	102	73	29
RIVERSIDE HIGHLAND WATER CO.	0	0	0	0	0	0	0	0	0	0	0	0	0	-	0
RECHE CANYON MUTUAL WATER CO.	85	0	85	105	0	105	53	0	53	61	0	61	56	0	56
<b>TOTALS</b>	<b>655</b>	<b>78</b>	<b>577</b>	<b>1,222</b>	<b>81</b>	<b>1,141</b>	<b>283</b>	<b>32</b>	<b>251</b>	<b>1,134</b>	<b>222</b>	<b>912</b>	<b>286</b>	<b>73</b>	<b>213</b>

Total Extract -- TOTAL EXTRACTIONS.

Del in S.B. Co. -- DELIVERY WITHIN SAN BERNARDINO COUNTY.

Del. in Riv. Co. -- DELIVERY WITHIN RIVERSIDE COUNTY.

See Report of the Watermaster, Volume 5, Distribution of Extractions, Chapter I, Table No. 37.

Same as Table 39A, Volume 5.

TABLE NO. 4

GROUNDWATER EXTRACTIONS BY RIVERSIDE COUNTY ENTITIES FROM COLTON BASIN AREA FOR USE IN RIVERSIDE  
AND SAN BERNARDINO COUNTIES DURING THE  
FIVE-YEAR BASE PERIOD 1959 THROUGH 1963  
AND CALENDAR YEARS 1971 THROUGH THE CURRENT YEAR

CLASSIFIED ACCORDING TO SERVICE AREA  
(Quantities in Acre Feet)

EXTRACTIONS FROM COLTON BASIN AREA FOR USE WITHIN AND EXPORT THEREFROM

PLAINTIFFS	2001			2002			2003			2004			2005		
	Total Extract	Del. in S.B. Co.	Del. in Riv. Co.	Total Extract	Del. in S.B. Co.	Del. in Riv. Co.	Total Extract	Del. in S.B. Co.	Del. in Riv. Co.	Total Extract	Del. in S.B. Co.	Del. in Riv. Co.	Total Extract	Del. in S.B. Co.	Del. in Riv. Co.
CITY OF RIVERSIDE Dom & Irrig.	0	0	0	0	0	0	171	0	171	0	0	0	0	0	0
MEEKS & DALEY WATER CO	285	168	117	1322	116	1206	844	18	826	120	7	113	30	3	27
RIVERSIDE HIGHLAND WATER CO.	0	0	0	0	-	0	0	-	0	0	-	0	0	-	0
RECHE CANYON MUTUAL WATER CO.	48	0	48	73	0	73	65	0	65	59	0	59	57	0	57
<b>TOTALS</b>	333	168	165	1,395	116	1,279	1,080	18	1,062	179	7	172	87	3	84

Total Extract -- TOTAL EXTRACTIONS.

Del in S.B. Co. -- DELIVERY WITHIN SAN BERNARDINO COUNTY.

Del. in Riv. Co. -- DELIVERY WITHIN RIVERSIDE COUNTY.

See Report of the Watermaster, Volume 5, Distribution of Extractions, Chapter I, Table No. 37.

Same as Table 39A, Volume 5.

GROUNDWATER EXTRACTIONS BY RIVERSIDE COUNTY ENTITIES FROM COLTON BASIN AREA FOR USE IN RIVERSIDE  
AND SAN BERNARDINO COUNTIES DURING THE  
FIVE-YEAR BASE PERIOD 1959 THROUGH 1963  
AND CALENDAR YEARS 1971 THROUGH THE CURRENT YEAR

CLASSIFIED ACCORDING TO SERVICE AREA  
(Quantities in Acre Feet)

EXTRACTIONS FROM COLTON BASIN AREA FOR USE WITHIN AND EXPORT THEREFROM

PLAINTIFFS	2006			2007			2008			2009			2010		
	Total Extract	Del. in S.B. Co.	Del. in Riv. Co.	Total Extract	Del. in S.B. Co.	Del. in Riv. Co.	Total Extract	Del. in S.B. Co.	Del. in Riv. Co.	Total Extract	Del. in S.B. Co.	Del. in Riv. Co.	Total Extract	Del. in S.B. Co.	Del. in Riv. Co.
CITY OF RIVERSIDE Dom & Irrig.	122	-	122	0	-	0	1	-	1	0	-	0	0	-	0
MEEKS & DALEY WATER CO	222	0	222	682	0	682	883	-	883	298	-	298	0	-	0
RIVERSIDE HIGHLAND WATER CO.	-	-	-	-	-	-	-	-	-	-	-	-	-	-	-
RECHE CANYON MUTUAL WATER CO.	68	-	68	60	-	60	55	-	55	80	-	80	77	-	77
<b>TOTALS</b>	412	0	412	742	0	742	939	0	939	378	0	378	77	0	77

Total Extract -- TOTAL EXTRACTIONS.

Del in S.B. Co. -- DELIVERY WITHIN SAN BERNARDINO COUNTY.

Del. in Riv. Co. -- DELIVERY WITHIN RIVERSIDE COUNTY.

See Report of the Watermaster, Volume 5, Distribution of Extractions, Chapter I, Table No. 37.

Same as Table 39A, Volume 5.

TABLE NO. 4

GROUNDWATER EXTRACTIONS BY RIVERSIDE COUNTY ENTITIES FROM COLTON BASIN AREA FOR USE IN RIVERSIDE  
AND SAN BERNARDINO COUNTIES DURING THE  
FIVE-YEAR BASE PERIOD 1959 THROUGH 1963  
AND CALENDAR YEARS 1971 THROUGH THE CURRENT YEAR

CLASSIFIED ACCORDING TO SERVICE AREA  
(Quantities in Acre Feet)

EXTRACTIONS FROM COLTON BASIN AREA FOR USE WITHIN AND EXPORT THEREFROM

PLAINTIFFS	2011			2012			2013			2014			2015		
	Total Extract	Del. in S.B. Co.	Del. in Riv. Co.	Total Extract	Del. in S.B. Co.	Del. in Riv. Co.	Total Extract	Del. in S.B. Co.	Del. in Riv. Co.	Total Extract	Del. in S.B. Co.	Del. in Riv. Co.	Total Extract	Del. in S.B. Co.	Del. in Riv. Co.
CITY OF RIVERSIDE Dom & Irrig.	0	-	0	0	-	0	0	-	0	0	-	0	1,206	-	1,206
MEEKS & DALEY WATER CO.	101	-	101	0	-	0	0	-	0	0	-	0	0	-	0
RIVERSIDE HIGHLAND WATER CO.	-	-	-	-	-	-	-	-	-	-	-	-	-	-	-
RECHE CANYON MUTUAL WATER CO.	72	-	72	61	-	61	64	-	64	60	-	60	48	-	48
<b>TOTALS</b>	<b>173</b>	<b>0</b>	<b>173</b>	<b>61</b>	<b>0</b>	<b>61</b>	<b>64</b>	<b>0</b>	<b>64</b>	<b>60</b>	<b>0</b>	<b>60</b>	<b>1,254</b>		<b>1,254</b>

Total Extract -- TOTAL EXTRACTIONS

Del in S.B. Co. -- DELIVERY WITHIN SAN BERNARDINO COUNTY

Del. in Riv. Co. -- DELIVERY WITHIN RIVERSIDE COUNTY

See Table 37 for figures

Same as Table 39A, Volume 5.



TABLE NO. 4

GROUNDWATER EXTRACTIONS BY RIVERSIDE COUNTY ENTITIES FROM COLTON BASIN AREA FOR USE IN RIVERSIDE  
AND SAN BERNARDINO COUNTIES DURING THE  
FIVE-YEAR BASE PERIOD 1959 THROUGH 1963  
AND CALENDAR YEARS 1971 THROUGH THE CURRENT YEAR

CLASSIFIED ACCORDING TO SERVICE AREA  
(Quantities in Acre Feet)

EXTRACTIONS FROM COLTON BASIN AREA FOR USE WITHIN AND EXPORT THEREFROM

PLAINTIFFS	2016			2017			2018			2019			2020		
	Total Extract	Del. in S.B. Co.	Del. in Riv. Co.	Total Extract	Del. in S.B. Co.	Del. in Riv. Co.	Total Extract	Del. in S.B. Co.	Del. in Riv. Co.	Total Extract	Del. in S.B. Co.	Del. in Riv. Co.	Total Extract	Del. in S.B. Co.	Del. in Riv. Co.
CITY OF RIVERSIDE Dom & Irrig.	1,139	-	1,139	922	-	922	0	-	0	0	-	0	0	-	0
MEEKS & DALEY WATER CO.	0	-	0	0	-	0	0	-	0	0	-	0	0	-	0
RIVERSIDE HIGHLAND WATER CO.	-	-	-	-	-	-	-	-	-	-	-	-	-	-	-
RECHE CANYON MUTUAL WATER CO.	2	-	2	7	-	7	0	-	0	0	-	0	0	-	0
TOTALS	1,141	0	1,141	929	0	929	0	0	0	0	0	0	0	0	0

Total Extract -- TOTAL EXTRACTIONS

Del in S.B. Co. -- DELIVERY WITHIN SAN BERNARDINO COUNTY

Del. in Riv. Co. -- DELIVERY WITHIN RIVERSIDE COUNTY

See Table 37 for figures

Same as Table 39A, Volume 5.

TABLE NO. 5

GROUNDWATER EXTRACTIONS FROM THE COLTON BASIN AREA  
BY SAN BERNARDINO COUNTY ENTITIES  
FOR USE IN SAN BERNARDINO COUNTY  
DURING THE FIVE-YEAR BASE PERIOD 1959 THROUGH 1963  
AND CALENDAR YEARS 1971 THROUGH THE CURRENT YEAR

TABLE NO. 5

GROUNDWATER EXTRACTIONS FROM COLTON BASIN AREA  
BY SAN BERNARDINO COUNTY ENTITIES FOR USE IN SAN BERNARDINO COUNTY  
DURING THE FIVE-YEAR BASE PERIOD 1959 THROUGH 1963  
AND CALENDAR YEARS 1971 THROUGH THE CURRENT YEAR  
 (All Quantities in Acre Feet)  
 Verified Extractions from Colton Basin Area

Calendar Year	Total Production from the Basin (1)	Produced by Riverside Co. Entities (2)	Accumulated Riverside Co. Entities (2a)	Produced by San Bernardino Co. Entities (3) = (1) - (2)
1959	13,114	5,250		7,864
1960	11,131	2,314		8,817
1961	14,346	4,308		10,038
1962	10,456	3,300		7,156
1963	9,609	2,309		7,300
Total	58,656	17,481		41,175
5-Year Avg.	11,731	3,496		8,235
1971	11,388	3,025	3,025	8,363
1972	10,414	2,882	5,907	7,532
1973	7,844	862	6,769	6,982
1974	8,906	1,737	8,506	7,169
1975	11,083	4,262	12,768	6,821
1976	11,558	2,953	15,721	8,605
1977	8,777	2,716	18,437	6,061
1978	7,663	1,233	19,670	6,430
1979	7,194	1,970	21,640	5,224
1980	5,681	76	21,716	5,605
1981	6,348	173	21,889	6,175
1982	6,499	1,049	22,938	5,450
1983	4,735	132	23,070	4,603
1984	8,987	1,546	24,616	7,441
1985	10,149	3,007	27,623	7,142
1986	10,035	2,384	30,007	7,651
1987	13,175	2,121	32,128	11,054
1988	13,552	2,099	34,227	11,453
1989	14,103	2,304	36,531	11,799
1990	17,571	2,020	38,551	15,551
1991	14,323	2,041	40,592	12,282
1992	16,750	1,682	42,274	15,068
1993	14,977	396	42,670	14,581
1994	15,813 4)	1,161	43,831	14,652
1995	17,308 1) 4)	615	44,446	16,693 1) 4)
1996	17,040 4)	655	45,101	16,385
1997	14,498 2) 4)	1,222	46,323	13,276
1998	10,972 4)	283	46,606	10,689
1999	12,564 4)	1,134	47,740	11,430
2000	13,123 4)	286 4)	48,026	12,837 4)
2001	16,389 3) 4)	333	48,359	16,056
2002	19,161 4)	1,395	49,754	17,766
2003	25,656	1,080	50,834	24,576
2004	24,346	179	51,013	24,167
2005	18,814	87	51,100	18,727

From Table 38, Volume 5, Columns 1,4, calc, 5

Data for Column 1 is from Table 3; Column 2 is from Total Extractions Table 4.

1) Corrected during 1996 Verification.

2) Corrected during 1998 Verification.

3) Corrected during 2002 verification, backfiled on new San Gabriel well, 3603739

4) Corrected during 2003 verification, backfiled West Valley #33 from 1994-2002

TABLE NO. 5

GROUNDWATER EXTRACTIONS FROM COLTON BASIN AREA  
BY SAN BERNARDINO COUNTY ENTITIES FOR USE IN SAN BERNARDINO COUNTY  
DURING THE FIVE-YEAR BASE PERIOD 1959 THROUGH 1963  
AND CALENDAR YEARS 1971 THROUGH THE CURRENT YEAR

(All Quantities in Acre Feet)

Verified Extractions from Colton Basin Area

Calendar Year	Total Production from the Basin	Produced by Riverside Co. Entities	Accumulated Riverside Co. Entities	Produced by San Bernardino Co. Entities
	(1)	(2)	(2a)	(3) = (1) - (2)
1959	13,114	5,250		7,864
1960	11,131	2,314		8,817
1961	14,346	4,308		10,038
1962	10,456	3,300		7,156
1963	9,609	2,309		7,300
Total	58,656	17,481		41,175
5-Year Avg.	11,731	3,496		8,235
2006	17,566	412	51,512	17,154
2007	20,988	742	52,254	20,246
2008	20,658	939	53,193	19,719
2009	23,536	378	53,571	23,158
2010	24,455	77	53,648	24,378
2011	20,573	173	53,821	20,400
2012	20,136	61	53,882	20,075
2013	20,983	64	53,946	20,919
2014	18,518	60	54,006	18,458
2015	13,888	1,254	55,260	12,634
2016	13,873	1,141	56,401	12,732
2017	15,264	929	57,330	14,335
2018				
2019				
2020				
2021				
2022				
2023				
2024				
2025				
2026				
2027				
2028				
2029				
2030				
2031				
2032				
2033				
2034				
2035				
2036				
2037				
2038				
2039				
2040				

From Table 38, Volume 5, Columns 1, 4, (calc), 5

Data for Column 1 must match Table 3; Column 2 is from Total Extractions Table 4.

**WESTERN - SAN BERNARDINO WATERMASTER  
FOR  
WESTERN MUNICIPAL WATER DISTRICT et al.  
vs.  
EAST SAN BERNARDINO COUNTY WATER DISTRICT et al.  
CASE NO. 78426 - COUNTY OF RIVERSIDE**

**VOLUME 3 - 2017**

**VERIFIED EXTRACTIONS FROM THE  
RIVERSIDE BASIN AREA WITHIN  
SAN BERNARDINO COUNTY  
FOR  
CALENDAR YEARS 1959-1963 & 2013-2017**

**ANNUAL ACCOUNTING  
FOR INDIVIDUAL WELLS**

**August 1, 2018**

**WATERMASTER**  
*Douglas D. Headrick*  
*Craig D. Miller*

REPORT OF WATERMASTER

Western Municipal Water District of Riverside County, et al.  
Plaintiffs

vs.

East San Bernardino County Water District, et al.  
Defendants

Superior Court of Riverside County

Case No. 78426

**Volume 3 - 2017**

VERIFIED EXTRACTIONS FROM THE  
RIVERSIDE BASIN AREA WITHIN  
SAN BERNARDINO COUNTY  
FOR  
CALENDAR YEARS 1959-1963 AND 2013-2017

ANNUAL ACCOUNTING  
FOR INDIVIDUAL WELLS

August 1, 2018

WATERMASTER  
Douglas D. Headrick  
Craig D. Miller

VOLUME 3 - 2017

TABLE OF CONTENTS

	<u>Page</u>
INTRODUCTION . . . . .	i
MAP - RIVERSIDE BASIN AREA WITHIN SAN BERNARDINO COUNTY - ALL PRODUCERS . . . . .	1
GRAPH - VERIFIED WATER PRODUCTION IN THE RIVERSIDE NORTH BASIN AREA FOR CALENDAR YEARS 1959-63 AND 1971 THROUGH CURRENT YEAR. . . . .	2
CROSS INDEX BY OWNER RIVERSIDE NORTH BASIN AREA . . . . .	3
CROSS INDEX BY STATE WELL NUMBER RIVERSIDE NORTH BASIN AREA . . . . .	8
CROSS INDEX BY RECORDATION NUMBER RIVERSIDE NORTH BASIN AREA . . . . .	13
 <u>TABLE NO. 1</u>	
VERIFIED EXTRACTIONS BY OWNERS WHICH HAVE RECORDATION FILINGS WITH THE WATERMASTER RIVERSIDE NORTH BASIN AREA . . . . .	18
 <u>TABLE NO. 2</u>	
VERIFIED EXTRACTIONS BY OWNERS WHICH HAVE NOT FILED WITH THE WATERMASTER RIVERSIDE NORTH BASIN AREA . . . . .	28
 <u>TABLE NO. 3</u>	
VERIFIED EXTRACTIONS (FILED AND NON-FILED) FROM THE RIVERSIDE NORTH BASIN AREA . . . . .	31

TABLE NO. 3A

SUMMARY OF VERIFIED EXTRACTIONS  
(FILED AND NON-FILED) FROM THE RIVERSIDE  
NORTH BASIN AREA . . . . . 41

TABLE NO. 4

GROUNDWATER PRODUCTION FROM THAT PART OF THE  
RIVERSIDE GROUNDWATER BASIN SITUATED WITHIN  
SAN BERNARDINO COUNTY BY RIVERSIDE COUNTY ENTITIES,  
A PART OF WHICH IS USED IN SAN BERNARDINO COUNTY  
AND THE REMAINDER EXPORTED TO RIVERSIDE COUNTY  
DURING THE FIVE-YEAR BASE PERIOD ENDING IN 1963  
AND FOR CALENDAR YEARS 1971 THROUGH THE  
CURRENT YEAR . . . . . 44

TABLE NO. 5

GROUNDWATER PRODUCTION FROM THAT PART OF THE  
RIVERSIDE GROUNDWATER BASIN SITUATED WITHIN  
SAN BERNARDINO COUNTY BY SAN BERNARDINO COUNTY  
ENTITIES FOR USE IN SAN BERNARDINO COUNTY DURING  
THE FIVE-YEAR BASE PERIOD ENDING IN 1963 AND FOR  
CALENDAR YEARS 1971 THROUGH THE  
CURRENT YEAR . . . . . 56



VOLUME 3 - 2017

VERIFIED EXTRACTIONS FROM  
THE RIVERSIDE BASIN AREA  
WITHIN SAN BERNARDINO COUNTY FOR  
CALENDAR YEAR 1959-1963 & 2013-2017

INTRODUCTION

The provisions of Paragraphs VIII(a) and VIII(b) of the judgment in Case No. 78426 entered April 17, 1969, entitled "Extractions from Colton Basin Area and Riverside Basin Area in San Bernardino County" provide as follows:

- VIII(a) "The average annual extractions from the Colton Basin and that portion of the Riverside Basin Area within San Bernardino County, for use outside San Bernardino Valley, for the five-year period ending with 1963 are assumed to be 3,349 acre-feet and 20,191 acre-feet, respectively; the correct figures shall be determined by the Watermaster as herein provided".
- VIII(b) "Over any five-year period, there may be extracted from over such Basin Area and for use outside San Bernardino Valley, without replenishment obligation, an amount equal to five times such annual average for the Basin Area; provided, however, that if extractions in any year exceed such average by more than 20 percent, Western shall provide replenishment in the following year equal to the excess extractions over such 20 percent peaking allowance."

Compliance with these provisions of the Judgment requires that an accounting of the total actual extractions of surface and groundwater from the Colton Basin Area and the Riverside Basin Area within San Bernardino County be made annually. Included in this Volume 3-2017 is the verified accounting of the production from the Riverside Basin Area in San Bernardino County by owners for the calendar years 2013 through 2017.

The verified production for the five-year period ending with 1963 and the five-year average is also included for comparison.

The five-year average production from the Riverside Basin Area within San Bernardino County ending in 1963 was verified to be 33,729 acre-feet.

Three indexes are included which provide a cross index by owner's name, State Well Number and State Water Resources Control Board Well Recordation number. In addition, each index shows the local designation of each well, if the file has been closed, which year that occurred, and the last five-years verified extractions.

Table Nos. 1 and 2 in this report list the individual wells by the owner for each year in the five-year base period ending in 1963, the five-year base period average, the extractions for the years 2013 through 2017, the five year average for that period and the owner's total annual verified extractions. Table No. 1 lists the wells upon which filings have been made with the Watermaster, and Table No. 2 lists the wells upon which no filings have been made. Table No. 3 combines the wells in Table Nos. 1 and 2 and Table 3A is a summary of the verified extractions, by owner.

Paragraph VIII(a) of the Judgment requires that only those extractions from the Riverside Basin Area in San Bernardino Valley be verified for the five calendar years ending with 1963 and accounted for annually from and after January 1, 1971. Accordingly, those extractions from the Riverside Basin Area in San Bernardino County by Riverside County entities for the five calendar years ending with 1963 have been determined and are set forth in Table No. 4. Such extractions averaged 24,120 acre-feet for said five year period, of which 21,085 acre-feet were delivered outside San Bernardino Valley.

Table No. 4 also shows the extractions from the Riverside Basin Area in San Bernardino County by the Riverside County entities for the 1959-63 base period and 1971 through the current year.

The verified extractions from the Riverside Basin Area in San Bernardino County for calendar years 1971 through the present year have been determined to be as follows:

Year	Verified Extractions
<b>Base Period Average</b>	<b>33,729 A.F.</b>
1971	29,070 A.F.
1972	28,148 A.F.
1973	21,809 A.F.
1974	21,881 A.F.
1975	22,701 A.F.
1976	24,705 A.F.
1977	23,506 A.F.
1978	17,216 A.F.
1979	20,024 A.F.
1980	18,533 A.F.
1981	23,611 A.F.
1982	17,349 A.F.
1983	11,904 A.F.
1984	17,161 A.F.
1985	19,392 A.F.
1986	17,337 A.F.
1987	15,803 A.F. <sup>1)</sup>
1988	16,933 A.F. <sup>2)</sup>
1989	25,557 A.F.
1990	26,371 A.F.
1991	28,011 A.F.
1992	21,959 A.F. <sup>3)</sup>
1993	21,866 A.F.
1994	19,661 A.F.

Base Period Average	33,729 A.F.
1995	23,865 A.F. <sup>4)</sup>
1996	26,698 A.F. <sup>5)</sup>
1997	30,284 A.F. <sup>5)</sup>
1998	33,116 A.F.
1999	35,482 A.F. <sup>7)</sup>
2000	36,124 A.F. <sup>7) 9)</sup>
2001	31,423 A.F. <sup>6) 7) 9)</sup>
2002	28,042 A.F. <sup>7) 9)</sup>
2003	27,468 A.F. <sup>7) 9)</sup>
2004	24,779 A.F. <sup>7) 9)</sup>
2005	29,447 A.F. <sup>7) 9)</sup>
2006	30,045 A.F. <sup>7)</sup>
2007	27,491 A.F. <sup>7) 8)</sup>
2008	30,678 A.F.
2009	34,180 A.F.
2010	29,125 A.F.
2011	29,590 A.F.
2012	29,137 A.F.
2013	23,953 A.F.
2014	20,550 A.F.
2015	16,997 A.F.
2016	20,426 A.F.
2017	21,499 A.F.

- 1) Corrected during 1988 verification (Holiday Sand & Gravel).
- 2) Corrected during 1989 verification (Owl Service Rock).
- 3) Corrected during 1993 verification (Owl Service Rock).
- 4) Corrected during 1996 verification (Colton #24 and Kleckler).
- 5) Corrected during 1998 verification (RIX and Corridor Land Co.).
- 6) Corrected during 2002 verification (backfile on RH and Cal Portland)
- 7) Corrected during 2008 verification (backfiled 115 AF for Roquet 1999-2007)
- 8) Corrected during 2008 verification (backfile Cal Portland #9 & Green Acres 8<sup>th</sup> St)
- 9) Corrected during 2009 verification (backfiled 210 AF for S.B. Co. Hospital 2000-2005)

The verified extractions by Riverside entities for 2017 have been determined to be 12,647 acre-feet, of which 10,927 acre-feet were delivered outside San Bernardino County as shown in Table No. 4.

Table No. 5 shows the verified extractions from the Riverside Basin Area in San Bernardino County by the San Bernardino County entities during the five year period 1959 through 1963 and the calendar years 1971 through the current year.

Some tables and sections in the 2017 Annual Report may have data values that have been revised from previous annual reports. In 2014, the Watermaster began a database update and improvement process to enhance the well recordation program for both well owner and the Watermaster. As this transitional work progressed, comparisons of previously reported data were made using the old and new data processes. Where inconsistencies were found, methodical research was conducted to validate information used and based on available records, a determination was made by Watermaster to correct all information reported. Watermaster will develop specific data footnotes in future annual reports as appropriate and warranted.

## **ERRATA**

### Volume 3, Riverside North Basin Area

**During the 2017 verification**, July 2018, no changes or corrections were made to the report.

**During the 2016 verification**, July 2017, no changes or corrections were made to the report.

**During the 2015 verification**, June 2016, no changes or corrections were made to the report.

**During the 2014 Verification**, May 2015, the following changes were made to the report.

**The following 1 well was file closed this year**

3601236, Riverside, City of, Agua Mansa, 01S/05W-36L01S.

**During the 2013 verification**, April 2014, no changes or corrections were made to the report.

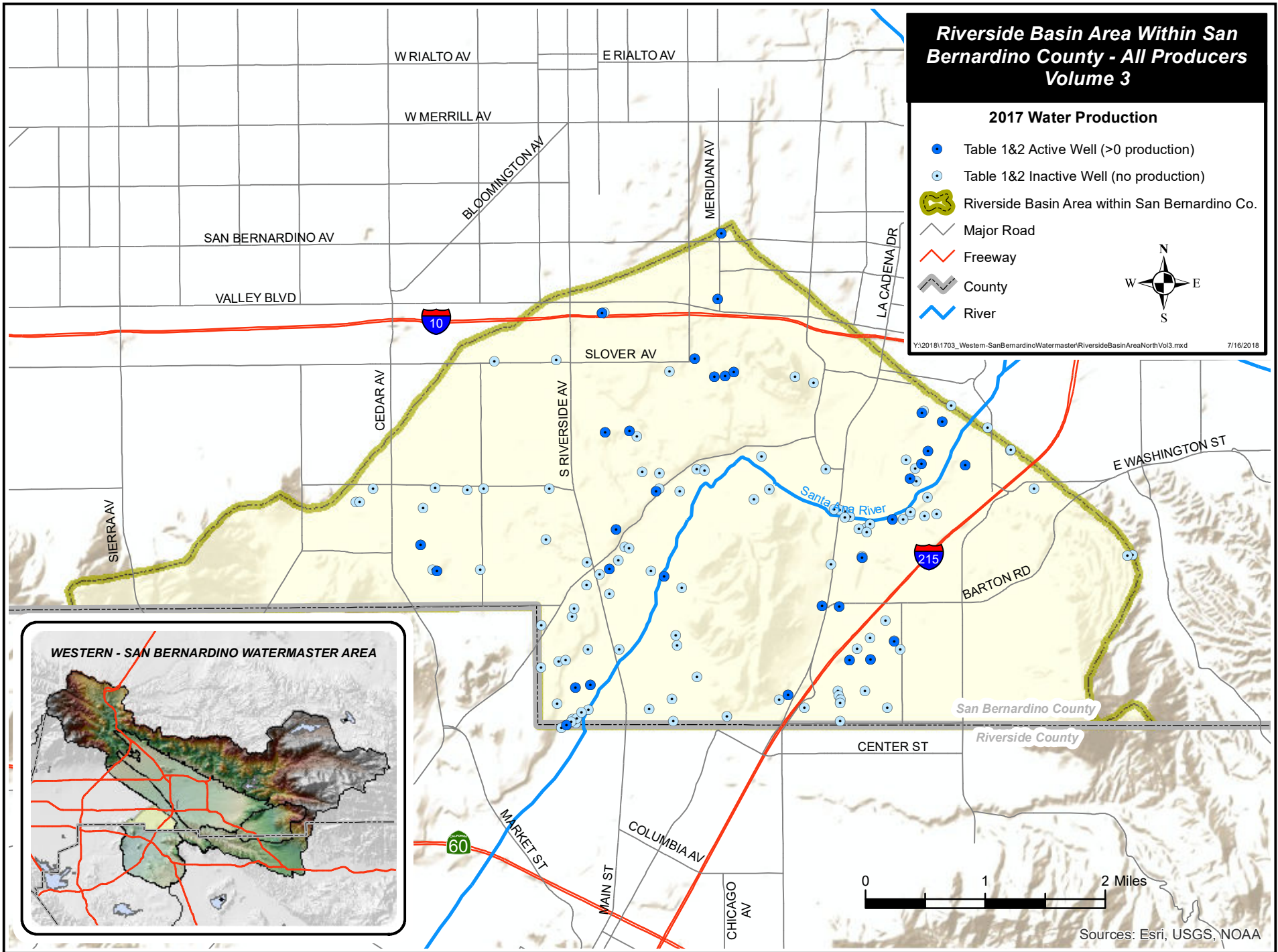

WESTERN - SAN BERNARDINO WATERMASTER

RIVERSIDE NORTH BASIN

Verified Water Production in the Riverside North Basin for Calendar Years 1959-63 and 1971 through Current Year

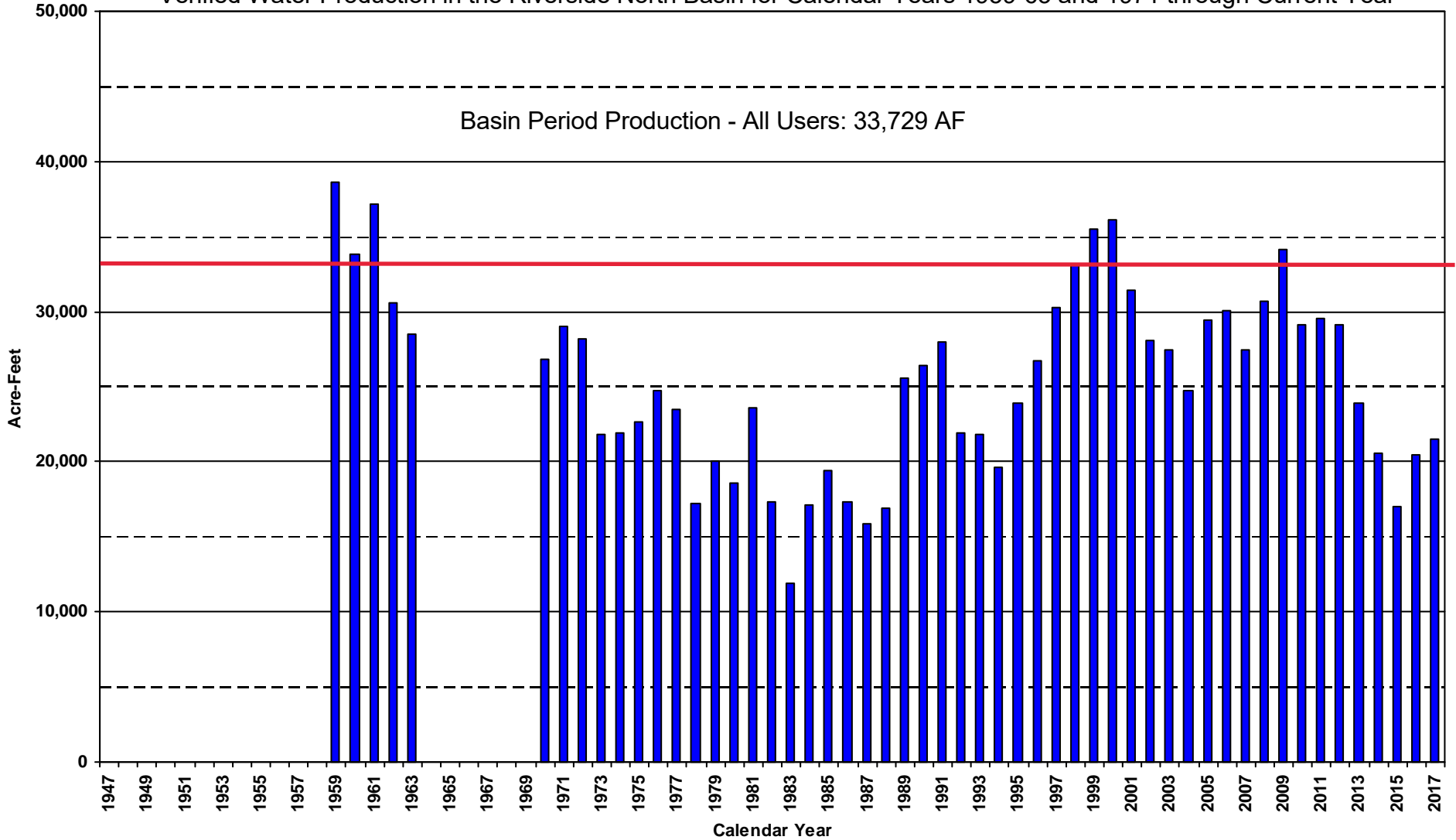



CROSS INDEX BY OWNER  
RIVERSIDE NORTH BASIN AREA

**WESTERN - SAN BERNARDINO WATERMASTER  
VERIFIED PRODUCTION DATA  
CROSS INDEX BY OWNER  
RIVERSIDE NORTH BASIN**

OWNER	WELL TYPE	RECRDTN NUMBER	STATE WELL NUMBER	LOCAL DESIGNATION	YEAR CLOSED	-----CALENDAR YEAR EXTRACTIIONS-----					
						2013	2014	2015	2016	2017	AVG
AGUA MANSA PROPERTIES, INC	W	3600535-	01S/05W-36C11S	3		30	27	27	25	25	27
AGUA MANSA PROPERTIES, INC	W	3601961	01S/05W-25P	AMRCH 1	1974	0	0	0	0	0	0
AGUINAGA, ROGER	W	3601892	01S/05W-36F		2007	0	0	0	0	0	0
ALLEE RANCH	W	3601891	01S/05W-36F		1977	0	0	0	0	0	0
ASPHALT RECYCLING	W	3603918	01S/05W-36M	SMALL		4	4	4	4	4	4
BRADFORD, IVAN	W	3602697	02S/05W-01P03S		1978	0	0	0	0	0	0
BRADVICA, LOUIS	W	3600972	02S/05W-02Q	RNCH 1	1974	0	0	0	0	0	0
CALIFORNIA PORTLAND CEMENT COMPANY	W	0000302	01S/05W-25P	MILLER HONEY	1999	0	0	0	0	0	0
CALIFORNIA PORTLAND CEMENT COMPANY	W	0000307	01S/04W-30P01S	DAIRY/MARY SCOTT		1	1	0	0	0	0
CALIFORNIA PORTLAND CEMENT COMPANY	W	3601425	01S/05W-25A03S	CPC #6		648	408	295	631	824	561
CALIFORNIA PORTLAND CEMENT COMPANY	W	3601426	01S/04W-30D06S	CPC #5		794	286	450	451	183	433
CALIFORNIA PORTLAND CEMENT COMPANY	W	3601427	01S/05W-25A02S	CPC #7		48	35	91	133	111	84
CALIFORNIA PORTLAND CEMENT COMPANY	W	3603759	01S/04W-30B01S	CPC #8		0	0	0	0	0	0
CALIFORNIA PORTLAND CEMENT COMPANY	W	3603909	01S/04W-30A	CPC #9		0	0	0	0	0	0
CANALE CATERING	W	3602233	01S/05W-35J		1964	0	0	0	0	0	0
CARSON, K.	W	0000303	01S/05W-35B	-	1999	0	0	0	0	0	0
COLTON, CITY OF	W	3602357	01S/04W-34L	6610 JAMES SULLIVAN		0	0	0	0	0	0
COLTON, CITY OF	W	3602358	01S/04W-34L	7418 J SULLIVAN		0	0	0	0	0	0
COLTON, CITY OF	W	3603598	01S/04W-18N03S	#24		2,150	1,099	1,070	1,119	1,703	1,428
COLTON, CITY OF	W	3603957	01S/04W-29G01S	#30		0	2,575	2,165	2,532	2,148	1,884
COLTON, CITY OF	W	3603958	01S/04W-29G02S	#31		0	0	0	0	0	0
CORRIDOR LAND COMPANY	W	3600910	01S/05W-35G02S	1, AGUA MANSA	2005	0	0	0	0	0	0
CORRIDOR LAND COMPANY	W	3601717	01S/05W-35R	DOUBLE D RANCH	2007	0	0	0	0	0	0
CORRIDOR LAND COMPANY	W	3603651	02S/05W-02H	SOUTH WELL, HOLLY	2000	0	0	0	0	0	0
CORRIDOR LAND COMPANY	W	3603652	02S/05W-01E	SOUTH #1 RIVERBOTTO	2007	0	0	0	0	0	0
COUNTRY CLUB STORAGE	W	3602326	01S/04W-30R		1981	0	0	0	0	0	0
DAGGETT, FOREST N.	W	3601100	01S/04W-31C	BARN 1	1972	0	0	0	0	0	0
DAGGETT, FOREST N.	W	3601101	01S/04W-31C	RIVER 2	1972	0	0	0	0	0	0
EL RIVINO COUNTRY CLUB	W	3601707	01S/05W-34J01S	CACTUS		0	0	0	0	0	0
ELSINORE VALLEY M.W.D.	W	3601509	02S/04W-06A03S	PALM AVE		0	277	432	1	1,353	413
EMPIRE WATER	W	3600829	01S/04W-32G02S	1	1974	0	0	0	0	0	0
EMPIRE WATER	W	3600830	01S/04W-32G04S	2	1974	0	0	0	0	0	0
EMPIRE WATER	W	3600831	01S/04W-32H01S	4	1974	0	0	0	0	0	0
EMPIRE WATER	W	3600832	01S/04W-32B01S	350" #5		0	0	0	0	0	0
EMPIRE WATER	W	3600833	01S/04W-32G01S	6	1974	0	0	0	0	0	0
EMPIRE WATER	W	3601953	01S/04W-32B02S	350" #7		0	0	0	0	0	0
FIRESTONE GROUP LTD	W	3600413	01S/05W-34B01S		1981	0	0	0	0	0	0

**WESTERN - SAN BERNARDINO WATERMASTER  
VERIFIED PRODUCTION DATA  
CROSS INDEX BY OWNER  
RIVERSIDE NORTH BASIN**

OWNER	WELL TYPE	RECRDTN NUMBER	STATE WELL NUMBER	LOCAL DESIGNATION	YEAR CLOSED	-----CALENDAR YEAR EXTRACTATIONS-----					
						2013	2014	2015	2016	2017	AVG
FISHER, CHARLOTTE	W	0000304	01S/05W-36B	OLD DUNN		1	1	0	0	0	0
GENERAL AMERICAN TRANSPORTATION CORP (	W	3601124	01S/05W-24R01S	1 SOUTH		5	4	36	20	6	14
GRAND TERRACE, CITY OF	W	3601970	02S/04W-05M01S	PICO #64		0	0	0	0	0	0
GREEN ACRES	W	3601110	01S/05W-34A	1		0	0	0	0	0	0
GREEN ACRES MEMORIAL PARK ASS'N	W	3600873	01S/05W-34K02S	NO 57, W'LY		0	0	159	209	0	74
GREEN ACRES MEMORIAL PARK ASS'N	W	3601706	01S/05W-34L02S	8TH ST		90	90	80	117	96	95
GREEN ACRES MEMORIAL PARK ASS'N	W	3601721	01S/05W-34K	56, E'LY		90	90	0	0	98	56
HAMADA BROS	W	3600507	01S/05W-35D01S	1	1991	0	0	0	0	0	0
HOLLIDAY TRUCKING	W	3600627	01S/05W-25M	1 COLTON		50	56	63	61	60	58
HOLLIDAY TRUCKING	W	3603261	01S/05W-25M04S	COLTON #2		55	56	62	60	60	59
HOLTER RANCH	W	0000305	01S/05W-36N	HENDRICKS	1998	0	0	0	0	0	0
HOWELL, ORUS	W	3600097	02S/05W-01Q		1991	0	0	0	0	0	0
HUNGERFORD, FRANK B.	W	3601345	02S/04W-05E	JOHNSON	1960	0	0	0	0	0	0
INTER COUNTY WATER COMPANY	W	3301347	02S/05W-02C	1	1981	0	0	0	0	0	0
JOHNSON, DOROTHY	W	3600820	02S/04W-05P	1	1965	0	0	0	0	0	0
JUMAL WATER COMPANY	W	3600537	02S/04W-05F02S		1985	0	0	0	0	0	0
JURUPA WATER COMPANY	W	3600535	01S/05W-36C09S	NO 1	1978	0	0	0	0	0	0
JURUPA WATER COMPANY	W	3600536	01S/05W-36C10S	1 AND HALF	1974	0	0	0	0	0	0
KLECKLER, DON	W	0000309	01S/05W-36M	15 HP	2007	0	0	0	0	0	0
LA SIERRA WATER COMPANY	W	3601539	01S/04W-32E01S	1	1962	0	0	0	0	0	0
LA SIERRA WATER COMPANY	W	3601540	01S/04W-32E03S	2	1974	0	0	0	0	0	0
LA SIERRA WATER COMPANY	W	3601541	01S/04W-32E06S	4	1974	0	0	0	0	0	0
LA SIERRA WATER COMPANY	W	3601542	01S/04W-32E05S	5	1974	0	0	0	0	0	0
LA SIERRA WATER COMPANY	W	3601543	01S/04W-32E02S	6	1974	0	0	0	0	0	0
LA SIERRA WATER COMPANY	W	3601544	01S/04W-32E07S	7	2006	0	0	0	0	0	0
LA SIERRA WATER COMPANY	W	3601545	01S/04W-32E11S	8	2006	0	0	0	0	0	0
LA SIERRA WATER COMPANY	W	3601546	01S/04W-32E09S	10	1992	0	0	0	0	0	0
LA SIERRA WATER COMPANY	W	3601547	01S/04W-32E10S	9	1974	0	0	0	0	0	0
LA SIERRA WATER COMPANY	W	3691486	01S/04W-29Q03S	FLUME 4	1984	0	0	0	0	0	0
LA SIERRA WATER COMPANY	W	3692486	01S/04W-29Q04S	FLUME 6	1982	0	0	0	0	0	0
MADISON, ERIN	W	3601722	02S/05W-02A	58-1	1989	0	0	0	0	0	0
MADISON, ERIN	W	3602114	02S/05W-02G	63-1	1989	0	0	0	0	0	0
MASON,	W	0000301	02S/05W-02R	MASON	1997	0	0	0	0	0	0
MERRYFIELD WATER COMPANY	W	3600962	02S/04W-06A01S	1		1	1	1	1	1	1
MILESTONE RANCH	W	0000311	02S/05W-02J	10" WELL		15	15	15	15	15	15
MILESTONE RANCH	W	3601996	02S/05W-02J	KLEIN /SAND RIVER #1		15	15	15	15	15	15
RANCHO DE SANTA FE	W	3601088	01S/05W-33A01S	SANTA FE ELECTRIC A1	1974	0	0	0	0	0	0

**WESTERN - SAN BERNARDINO WATERMASTER  
VERIFIED PRODUCTION DATA  
CROSS INDEX BY OWNER  
RIVERSIDE NORTH BASIN**

OWNER	WELL TYPE	RECRDTN NUMBER	STATE WELL NUMBER	LOCAL DESIGNATION	YEAR CLOSED	-----CALENDAR YEAR EXTRACTIIONS-----						AVG
						2013	2014	2015	2016	2017		
RANCHO DE SANTA FE	W	3602222	01S/05W-33A02S	GAS A-2	1989	0	0	0	0	0	0	0
RIALTO, CITY OF	W	3601680	01S/05W-25L02S	DISPOSAL	1989	0	0	0	0	0	0	0
RIVERSIDE CANAL POWER CO.	W	3601009	02S/04W-06J01S	RIV CANAL 60		0	0	0	0	0	0	0
RIVERSIDE CANAL POWER CO.	W	3601011	02S/04W-06R04S	RIV CANAL 61		1	0	0	0	0	0	0
RIVERSIDE CANAL POWER CO.	W	3601020	02S/04W-06R05S	RIV CANAL 62/CE #3		0	0	0	0	0	0	0
RIVERSIDE CANAL POWER CO.	W	3601023	02S/04W-06R06S	RIV CANAL 63/CE #4		0	0	0	0	0	0	0
RIVERSIDE CEMENT COMPANY	W	3600874	02S/05W-02A	58-1	1974	0	0	0	0	0	0	0
RIVERSIDE CEMENT COMPANY	W	3600883	02S/05W-02G02S	WRIGHT	1962	0	0	0	0	0	0	0
RIVERSIDE CEMENT COMPANY	W	3601782	02S/05W-02L02S		1964	0	0	0	0	0	0	0
RIVERSIDE HIGHLAND WATER CO	W	3601524	01S/04W-28L01S	3	1964	0	0	0	0	0	0	0
RIVERSIDE HIGHLAND WATER CO	W	3601526	02S/04W-06R01S	RN #7		755	779	27	2	0	313	
RIVERSIDE HIGHLAND WATER CO	W	3601531	01S/04W-33B05S	RN #16	1964	0	0	0	0	0	0	0
RIVERSIDE HIGHLAND WATER CO	W	3601532	01S/04W-28N05S	RN #17		73	114	64	83	211	109	
RIVERSIDE HIGHLAND WATER CO	W	3601534	01S/04W-28L02S	RN #20		0	0	0	0	0	0	0
RIVERSIDE HIGHLAND WATER CO	W	3601789	01S/04W-32M01S	LV #1	1992	0	0	0	0	0	0	0
RIVERSIDE HIGHLAND WATER CO	W	3601790	01S/04W-32M02S	LV #2	1992	0	0	0	0	0	0	0
RIVERSIDE HIGHLAND WATER CO	W	3603139	01S/04W-32M04S	LV #3		282	36	791	289	869	453	
RIVERSIDE HIGHLAND WATER CO	W	3603738	02S/04W-05F03S	RN #6		1,028	1,170	578	842	951	914	
RIVERSIDE, CITY OF	D	3301088	01S/05W-36Q	PELISIER		0	0	0	0	0	0	0
RIVERSIDE, CITY OF	W	3600898	01S/05W-25R02S	NO 6	1978	0	0	0	0	0	0	0
RIVERSIDE, CITY OF	W	3600898-	01S/05W-25R04S	TWIN BUTTE # 6		0	0	0	0	0	0	0
RIVERSIDE, CITY OF	W	3601221	02S/05W-01J03S	DOM PELLISI		0	0	0	0	0	0	0
RIVERSIDE, CITY OF	W	3601223	02S/05W-01G02S	MAIN PELLISI		0	0	0	0	0	0	0
RIVERSIDE, CITY OF	W	3601235	02S/05W-01G01S	LA LOMA	1974	0	0	0	0	0	0	0
RIVERSIDE, CITY OF	W	3601236	01S/05W-36L01S	AGUA MANSA	2014	0	0	0	0	0	0	0
RIVERSIDE, CITY OF	W	3601271	02S/04W-06Q03S	MARCY	1973	0	0	0	0	0	0	0
RIVERSIDE, CITY OF	W	3601483	01S/04W-29H02S	FLUME 1	1977	0	0	0	0	0	0	0
RIVERSIDE, CITY OF	W	3601484	01S/04W-29H01S	FLUME 2		1,210	0	1	1	152	273	
RIVERSIDE, CITY OF	W	3601485	01S/04W-29R01S	FLUME 3		1,897	1,802	872	1,104	826	1,300	
RIVERSIDE, CITY OF	W	3601486	01S/04W-29Q03S	FLUME 4		1,537	844	0	1,655	1,525	1,112	
RIVERSIDE, CITY OF	W	3601487	01S/04W-29Q01S	FLUME 5	1977	0	0	0	0	0	0	0
RIVERSIDE, CITY OF	W	3601488	02S/05W-01Q01S	WILLIAMS	1974	0	0	0	0	0	0	0
RIVERSIDE, CITY OF	W	3601490	02S/05W-11B	JURUPA 1	1980	0	0	0	0	0	0	0
RIVERSIDE, CITY OF	W	3601491	02S/05W-02R03S	JURUPA 3	1980	0	0	0	0	0	0	0
RIVERSIDE, CITY OF	W	3601492	02S/05W-02R02S	JURUPA 4	1980	0	0	0	0	0	0	0
RIVERSIDE, CITY OF	W	3601493	02S/05W-02R01S	JURUPA 5	1980	0	0	0	0	0	0	0
RIVERSIDE, CITY OF	W	3602234	02S/05W-02Q07S	JURUPA 6		0	0	0	0	0	0	0

**WESTERN - SAN BERNARDINO WATERMASTER  
VERIFIED PRODUCTION DATA  
CROSS INDEX BY OWNER  
RIVERSIDE NORTH BASIN**

OWNER	WELL TYPE	RECRDTN NUMBER	STATE WELL NUMBER	LOCAL DESIGNATION	YEAR CLOSED	-----CALENDAR YEAR EXTRACTATIONS-----					
						2013	2014	2015	2016	2017	AVG
RIVERSIDE, CITY OF	W	3602486	01S/04W-29Q04S	FLUME 6		0	8	64	1	1	15
RIVERSIDE, CITY OF	W	3602748	02S/05W-02Q08S	JURUPA 7		734	1,084	901	760	740	844
RIVERSIDE, CITY OF	W	3603117	02S/04W-05E01S	VAN BUREN #1 -E'LY		1,922	1,264	1,995	2,160	1,770	1,822
RIVERSIDE, CITY OF	W	3603118	02S/04W-05E02S	VAN BUREN #2 - W'LY		1,958	1,246	1,368	2,320	1,828	1,744
RIVERSIDE, CITY OF	W	3603961	01S/04W-32F05S	FLUME #7		2,648	2,501	1,156	1,544	2,076	1,985
RIVERSIDE, CITY OF-GAGE CANAL	W	3600783	02S/04W-05C01S	DEBERRY		273	0	0	0	0	55
ROQUET, HARRY V.	W	3601422	02S/04W-06Q	1 HOUSE		65	65	65	65	50	62
ROQUET, HARRY V.	W	3601423	02S/04W-06N	2 WEST	1991	0	0	0	0	0	0
ROQUET, HARRY V.	D	3601424	02S/04W-06P		1991	0	0	0	0	0	0
ROSDALE WATER COMPANY	W	3600915	01S/04W-31J01S	NEW WELL	1968	0	0	0	0	0	0
SAN BERNARDINO COUNTY - ARROWHEAD REGI	W	3603947	01S/05W-24H02S	NITRATE WELL		14	21	1	1	1	8
SAN BERNARDINO, CITY OF	W	0000306	01S/05W-36F	RIX OVER EXTRACTIONS		3,889	2,652	2,100	2,325	3,764	2,946
SERVICE ROCK CO	W	3600911	01S/05W-35J	2	1974	0	0	0	0	0	0
STAPAKIS, WILLIAM	W	3601488-	02S/05W-01Q01S	WILLIAMS	1974	0	0	0	0	0	0
VILLELLI ENTERPRISES	W	3601549	01S/04W-28M01S	2	1981	0	0	0	0	0	0
VULCAN - CAL MAT	W	3602028	01S/05W-25B02S	SEINTURIER		0	0	0	0	0	0
WAGONER, JOHN J	W	3600899	02S/04W-05F	DOM 1	1972	0	0	0	0	0	0
WEST VALLEY WATER DIST	W	3600074	01S/05W-23Q01S	#29 / SLOVER & RIVER		0	0	0	0	0	0
WEST VALLEY WATER DIST	W	3601004	01S/05W-23N01S	#19	1973	0	0	0	0	0	0
WEST VALLEY WATER DIST	W	3601434	01S/05W-34D01S	#25 14TH & LINDEN	1981	0	0	0	0	0	0
WEST VALLEY WATER DIST	W	3601683	01S/05W-34B02S	#26 END OF 12TH ST	1981	0	0	0	0	0	0
WEST VALLEY WATER DIST	W	3601763	01S/05W-24M01S	#18 / SLOVER MUTUAL	1981	0	0	0	0	0	0
WEST VALLEY WATER DIST	W	3603669	01S/05W-24M02S	#18A		1,668	1,872	1,781	228	1	1,110
WEST VALLEY WATER DIST	W	3603670	01S/05W-36E03S	#41		0	50	268	1,652	32	400
WOODLAND FARMS	W	0000308	01S/05W-25R	WARD DUCK		1	1	0	0	0	0
WOODLAND FARMS	W	0000310	01S/05W-25R	WARD DUCK #2		1	1	0	0	0	0
YEAGER, REIDMAN & HORN	W	3603901	02S/05W-02R	MASON WELL #1		0	0	0	0	0	0
<b>TOTALS FOR 138 WELLS</b>						<b>23,953</b>	<b>20,550</b>	<b>16,997</b>	<b>20,426</b>	<b>21,499</b>	<b>20,685</b>

CROSS INDEX BY STATE WELL NUMBER

RIVERSIDE NORTH BASIN AREA

**WESTERN - SAN BERNARDINO WATERMASTER  
VERIFIED PRODUCTION DATA  
CROSS INDEX BY STATE WELL NUMBER  
RIVERSIDE NORTH BASIN**

STATE WELL NUMBER	RECRDTN NUMBER	OWNER	WELL TYPE	LOCAL DESIGNATION	YEAR CLOSED	-----CALENDAR YEAR EXTRACTIONS-----					
						2013	2014	2015	2016	2017	AVG
01S/04W-18N03S	3603598	COLTON, CITY OF	W	#24		2,150	1,099	1,070	1,119	1,703	1,428
01S/04W-28L01S	3601524	RIVERSIDE HIGHLAND WATER CO	W	3	1964	0	0	0	0	0	0
01S/04W-28L02S	3601534	RIVERSIDE HIGHLAND WATER CO	W	RN #20		0	0	0	0	0	0
01S/04W-28M01S	3601549	VILLELLI ENTERPRISES	W	2	1981	0	0	0	0	0	0
01S/04W-28N05S	3601532	RIVERSIDE HIGHLAND WATER CO	W	RN #17		73	114	64	83	211	109
01S/04W-29G01S	3603957	COLTON, CITY OF	W	#30		0	2,575	2,165	2,532	2,148	1,884
01S/04W-29G02S	3603958	COLTON, CITY OF	W	#31		0	0	0	0	0	0
01S/04W-29H01S	3601484	RIVERSIDE, CITY OF	W	FLUME 2		1,210	0	1	1	152	273
01S/04W-29H02S	3601483	RIVERSIDE, CITY OF	W	FLUME 1	1977	0	0	0	0	0	0
01S/04W-29Q01S	3601487	RIVERSIDE, CITY OF	W	FLUME 5	1977	0	0	0	0	0	0
01S/04W-29Q03S	3601486	RIVERSIDE, CITY OF	W	FLUME 4		1,537	844	0	1,655	1,525	1,112
01S/04W-29Q03S	3691486	LA SIERRA WATER COMPANY	W	FLUME 4	1984	0	0	0	0	0	0
01S/04W-29Q04S	3602486	RIVERSIDE, CITY OF	W	FLUME 6		0	8	64	1	1	15
01S/04W-29Q04S	3692486	LA SIERRA WATER COMPANY	W	FLUME 6	1982	0	0	0	0	0	0
01S/04W-29R01S	3601485	RIVERSIDE, CITY OF	W	FLUME 3		1,897	1,802	872	1,104	826	1,300
01S/04W-30A	3603909	CALIFORNIA PORTLAND CEMENT COMPANY	W	CPC #9		0	0	0	0	0	0
01S/04W-30B01S	3603759	CALIFORNIA PORTLAND CEMENT COMPANY	W	CPC #8		0	0	0	0	0	0
01S/04W-30D06S	3601426	CALIFORNIA PORTLAND CEMENT COMPANY	W	CPC #5		794	286	450	451	183	433
01S/04W-30P01S	0000307	CALIFORNIA PORTLAND CEMENT COMPANY	W	DAIRY/MARY SCOTT		1	1	0	0	0	0
01S/04W-30R	3602326	COUNTRY CLUB STORAGE	W		1981	0	0	0	0	0	0
01S/04W-31C	3601100	DAGGETT, FOREST N.	W	BARN 1	1972	0	0	0	0	0	0
01S/04W-31C	3601101	DAGGETT, FOREST N.	W	RIVER 2	1972	0	0	0	0	0	0
01S/04W-31J01S	3600915	ROSEDALE WATER COMPANY	W	NEW WELL	1968	0	0	0	0	0	0
01S/04W-32B01S	3600832	EMPIRE WATER	W	350" #5		0	0	0	0	0	0
01S/04W-32B02S	3601953	EMPIRE WATER	W	350" #7		0	0	0	0	0	0
01S/04W-32E01S	3601539	LA SIERRA WATER COMPANY	W	1	1962	0	0	0	0	0	0
01S/04W-32E02S	3601543	LA SIERRA WATER COMPANY	W	6	1974	0	0	0	0	0	0
01S/04W-32E03S	3601540	LA SIERRA WATER COMPANY	W	2	1974	0	0	0	0	0	0
01S/04W-32E05S	3601542	LA SIERRA WATER COMPANY	W	5	1974	0	0	0	0	0	0
01S/04W-32E06S	3601541	LA SIERRA WATER COMPANY	W	4	1974	0	0	0	0	0	0
01S/04W-32E07S	3601544	LA SIERRA WATER COMPANY	W	7	2006	0	0	0	0	0	0
01S/04W-32E09S	3601546	LA SIERRA WATER COMPANY	W	10	1992	0	0	0	0	0	0
01S/04W-32E10S	3601547	LA SIERRA WATER COMPANY	W	9	1974	0	0	0	0	0	0
01S/04W-32E11S	3601545	LA SIERRA WATER COMPANY	W	8	2006	0	0	0	0	0	0
01S/04W-32F05S	3603961	RIVERSIDE, CITY OF	W	FLUME #7		2,648	2,501	1,156	1,544	2,076	1,985
01S/04W-32G01S	3600833	EMPIRE WATER	W	6	1974	0	0	0	0	0	0
01S/04W-32G02S	3600829	EMPIRE WATER	W	1	1974	0	0	0	0	0	0

**WESTERN - SAN BERNARDINO WATERMASTER  
VERIFIED PRODUCTION DATA  
CROSS INDEX BY STATE WELL NUMBER  
RIVERSIDE NORTH BASIN**

STATE WELL NUMBER	RECRDTN NUMBER	OWNER	WELL TYPE	LOCAL DESIGNATION	YEAR CLOSED	-----CALENDAR YEAR EXTRACTIONS-----					
						2013	2014	2015	2016	2017	AVG
01S/04W-32G04S	3600830	EMPIRE WATER	W	2	1974	0	0	0	0	0	0
01S/04W-32H01S	3600831	EMPIRE WATER	W	4	1974	0	0	0	0	0	0
01S/04W-32M01S	3601789	RIVERSIDE HIGHLAND WATER CO	W	LV #1	1992	0	0	0	0	0	0
01S/04W-32M02S	3601790	RIVERSIDE HIGHLAND WATER CO	W	LV #2	1992	0	0	0	0	0	0
01S/04W-32M04S	3603139	RIVERSIDE HIGHLAND WATER CO	W	LV #3		282	36	791	289	869	453
01S/04W-33B05S	3601531	RIVERSIDE HIGHLAND WATER CO	W	RN #16	1964	0	0	0	0	0	0
01S/04W-34L	3602357	COLTON, CITY OF	W	6610 JAMES SULLIVAN		0	0	0	0	0	0
01S/04W-34L	3602358	COLTON, CITY OF	W	7418 J SULLIVAN		0	0	0	0	0	0
01S/05W-23N01S	3601004	WEST VALLEY WATER DIST	W	#19	1973	0	0	0	0	0	0
01S/05W-23Q01S	3600074	WEST VALLEY WATER DIST	W	#29 / SLOVER & RIVER		0	0	0	0	0	0
01S/05W-24H02S	3603947	SAN BERNARDINO COUNTY - ARROWHEAD REGI	W	NITRATE WELL		14	21	1	1	1	8
01S/05W-24M01S	3601763	WEST VALLEY WATER DIST	W	#18 / SLOVER MUTUAL	1981	0	0	0	0	0	0
01S/05W-24M02S	3603669	WEST VALLEY WATER DIST	W	#18A		1,668	1,872	1,781	228	1	1,110
01S/05W-24R01S	3601124	GENERAL AMERICAN TRANSPORTATION CORP (	W	1 SOUTH		5	4	36	20	6	14
01S/05W-25A02S	3601427	CALIFORNIA PORTLAND CEMENT COMPANY	W	CPC #7		48	35	91	133	111	84
01S/05W-25A03S	3601425	CALIFORNIA PORTLAND CEMENT COMPANY	W	CPC #6		648	408	295	631	824	561
01S/05W-25B02S	3602028	VULCAN - CAL MAT	W	SEINTURIER		0	0	0	0	0	0
01S/05W-25L02S	3601680	RIALTO, CITY OF	W	DISPOSAL	1989	0	0	0	0	0	0
01S/05W-25M	3600627	HOLLIDAY TRUCKING	W	1 COLTON		50	56	63	61	60	58
01S/05W-25M04S	3603261	HOLLIDAY TRUCKING	W	COLTON #2		55	56	62	60	60	59
01S/05W-25P	0000302	CALIFORNIA PORTLAND CEMENT COMPANY	W	MILLER HONEY	1999	0	0	0	0	0	0
01S/05W-25P	3601961	AGUA MANSA PROPERTIES, INC	W	AMRCH 1	1974	0	0	0	0	0	0
01S/05W-25R	0000308	WOODLAND FARMS	W	WARD DUCK		1	1	0	0	0	0
01S/05W-25R	0000310	WOODLAND FARMS	W	WARD DUCK #2		1	1	0	0	0	0
01S/05W-25R02S	3600898	RIVERSIDE, CITY OF	W	NO 6	1978	0	0	0	0	0	0
01S/05W-25R04S	3600898-	RIVERSIDE, CITY OF	W	TWIN BUTTE # 6		0	0	0	0	0	0
01S/05W-33A01S	3601088	RANCHO DE SANTA FE	W	SANTA FE ELECTRIC A1	1974	0	0	0	0	0	0
01S/05W-33A02S	3602222	RANCHO DE SANTA FE	W	GAS A-2	1989	0	0	0	0	0	0
01S/05W-34A	3601110	GREEN ACRES	W	1		0	0	0	0	0	0
01S/05W-34B01S	3600413	FIRESTONE GROUP LTD	W		1981	0	0	0	0	0	0
01S/05W-34B02S	3601683	WEST VALLEY WATER DIST	W	#26 END OF 12TH ST	1981	0	0	0	0	0	0
01S/05W-34D01S	3601434	WEST VALLEY WATER DIST	W	#25 14TH & LINDEN	1981	0	0	0	0	0	0
01S/05W-34J01S	3601707	EL RIVINO COUNTRY CLUB	W	CACTUS		0	0	0	0	0	0
01S/05W-34K	3601721	GREEN ACRES MEMORIAL PARK ASS'N	W	56, E'LY		90	90	0	0	98	56
01S/05W-34K02S	3600873	GREEN ACRES MEMORIAL PARK ASS'N	W	NO 57, W'LY		0	0	159	209	0	74
01S/05W-34L02S	3601706	GREEN ACRES MEMORIAL PARK ASS'N	W	8TH ST		90	90	80	117	96	95
01S/05W-35B	0000303	CARSON, K.	W	-	1999	0	0	0	0	0	0



**WESTERN - SAN BERNARDINO WATERMASTER  
VERIFIED PRODUCTION DATA  
CROSS INDEX BY STATE WELL NUMBER  
RIVERSIDE NORTH BASIN**

STATE WELL NUMBER	RECRDTN NUMBER	OWNER	WELL TYPE	LOCAL DESIGNATION	YEAR CLOSED	-----CALENDAR YEAR EXTRACTIIONS-----					
						2013	2014	2015	2016	2017	AVG
01S/05W-35D01S	3600507	HAMADA BROS	W	1	1991	0	0	0	0	0	0
01S/05W-35G02S	3600910	CORRIDOR LAND COMPANY	W	1, AGUA MANSA	2005	0	0	0	0	0	0
01S/05W-35J	3600911	SERVICE ROCK CO	W	2	1974	0	0	0	0	0	0
01S/05W-35J	3602233	CANALE CATERING	W		1964	0	0	0	0	0	0
01S/05W-35R	3601717	CORRIDOR LAND COMPANY	W	DOUBLE D RANCH	2007	0	0	0	0	0	0
01S/05W-36B	0000304	FISHER, CHARLOTTE	W	OLD DUNN		1	1	0	0	0	0
01S/05W-36C09S	3600535	JURUPA WATER COMPANY	W	NO 1	1978	0	0	0	0	0	0
01S/05W-36C10S	3600536	JURUPA WATER COMPANY	W	1 AND HALF	1974	0	0	0	0	0	0
01S/05W-36C11S	3600535-	AGUA MANSA PROPERTIES, INC	W	3		30	27	27	25	25	27
01S/05W-36E03S	3603670	WEST VALLEY WATER DIST	W	#41		0	50	268	1,652	32	400
01S/05W-36F	0000306	SAN BERNARDINO, CITY OF	W	RIX OVER EXTRACTIIONS		3,889	2,652	2,100	2,325	3,764	2,946
01S/05W-36F	3601891	ALLEE RANCH	W		1977	0	0	0	0	0	0
01S/05W-36F	3601892	AGUINAGA, ROGER	W		2007	0	0	0	0	0	0
01S/05W-36L01S	3601236	RIVERSIDE, CITY OF	W	AGUA MANSA	2014	0	0	0	0	0	0
01S/05W-36M	0000309	KLECKLER, DON	W	15 HP	2007	0	0	0	0	0	0
01S/05W-36M	3603918	ASPHALT RECYCLING	W	SMALL		4	4	4	4	4	4
01S/05W-36N	0000305	HOLTER RANCH	W	HENDRICKS	1998	0	0	0	0	0	0
01S/05W-36Q	3301088	RIVERSIDE, CITY OF	D	PELISIER		0	0	0	0	0	0
02S/04W-05C01S	3600783	RIVERSIDE, CITY OF-GAGE CANAL	W	DEBERRY		273	0	0	0	0	55
02S/04W-05E	3601345	HUNGERFORD, FRANK B.	W	JOHNSON	1960	0	0	0	0	0	0
02S/04W-05E01S	3603117	RIVERSIDE, CITY OF	W	VAN BUREN #1 -E'LY		1,922	1,264	1,995	2,160	1,770	1,822
02S/04W-05E02S	3603118	RIVERSIDE, CITY OF	W	VAN BUREN #2 - W'LY		1,958	1,246	1,368	2,320	1,828	1,744
02S/04W-05F	3600899	WAGONER, JOHN J	W	DOM 1	1972	0	0	0	0	0	0
02S/04W-05F02S	3600537	JUMAL WATER COMPANY	W		1985	0	0	0	0	0	0
02S/04W-05F03S	3603738	RIVERSIDE HIGHLAND WATER CO	W	RN #6		1,028	1,170	578	842	951	914
02S/04W-05M01S	3601970	GRAND TERRACE, CITY OF	W	PICO #64		0	0	0	0	0	0
02S/04W-05P	3600820	JOHNSON, DOROTHY	W	1	1965	0	0	0	0	0	0
02S/04W-06A01S	3600962	MERRYFIELD WATER COMPANY	W	1		1	1	1	1	1	1
02S/04W-06A03S	3601509	ELSINORE VALLEY M.W.D.	W	PALM AVE		0	277	432	1	1,353	413
02S/04W-06J01S	3601009	RIVERSIDE CANAL POWER CO.	W	RIV CANAL 60		0	0	0	0	0	0
02S/04W-06N	3601423	ROQUET, HARRY V.	W	2 WEST	1991	0	0	0	0	0	0
02S/04W-06P	3601424	ROQUET, HARRY V.	D		1991	0	0	0	0	0	0
02S/04W-06Q	3601422	ROQUET, HARRY V.	W	1 HOUSE		65	65	65	65	50	62
02S/04W-06Q03S	3601271	RIVERSIDE, CITY OF	W	MARCY	1973	0	0	0	0	0	0
02S/04W-06R01S	3601526	RIVERSIDE HIGHLAND WATER CO	W	RN #7		755	779	27	2	0	313
02S/04W-06R04S	3601011	RIVERSIDE CANAL POWER CO.	W	RIV CANAL 61		1	0	0	0	0	0
02S/04W-06R05S	3601020	RIVERSIDE CANAL POWER CO.	W	RIV CANAL 62/CE #3		0	0	0	0	0	0

**WESTERN - SAN BERNARDINO WATERMASTER  
VERIFIED PRODUCTION DATA  
CROSS INDEX BY STATE WELL NUMBER  
RIVERSIDE NORTH BASIN**

STATE WELL NUMBER	RECRDTN NUMBER	OWNER	WELL TYPE	LOCAL DESIGNATION	YEAR CLOSED	-----CALENDAR YEAR EXTRACTIONS-----					
						2013	2014	2015	2016	2017	AVG
02S/04W-06R06S	3601023	RIVERSIDE CANAL POWER CO.	W	RIV CANAL 63/CE #4		0	0	0	0	0	0
02S/05W-01E	3603652	CORRIDOR LAND COMPANY	W	SOUTH #1 RIVERBOTTO	2007	0	0	0	0	0	0
02S/05W-01G01S	3601235	RIVERSIDE, CITY OF	W	LA LOMA	1974	0	0	0	0	0	0
02S/05W-01G02S	3601223	RIVERSIDE, CITY OF	W	MAIN PELLISI		0	0	0	0	0	0
02S/05W-01J03S	3601221	RIVERSIDE, CITY OF	W	DOM PELLISI		0	0	0	0	0	0
02S/05W-01P03S	3602697	BRADFORD, IVAN	W		1978	0	0	0	0	0	0
02S/05W-01Q	3600097	HOWELL, ORUS	W		1991	0	0	0	0	0	0
02S/05W-01Q01S	3601488	RIVERSIDE, CITY OF	W	WILLIAMS	1974	0	0	0	0	0	0
02S/05W-01Q01S	3601488-	STAPAKIS, WILLIAM	W	WILLIAMS	1974	0	0	0	0	0	0
02S/05W-02A	3600874	RIVERSIDE CEMENT COMPANY	W	58-1	1974	0	0	0	0	0	0
02S/05W-02A	3601722	MADISON, ERIN	W	58-1	1989	0	0	0	0	0	0
02S/05W-02C	3301347	INTER COUNTY WATER COMPANY	W	1	1981	0	0	0	0	0	0
02S/05W-02G	3602114	MADISON, ERIN	W	63-1	1989	0	0	0	0	0	0
02S/05W-02G02S	3600883	RIVERSIDE CEMENT COMPANY	W	WRIGHT	1962	0	0	0	0	0	0
02S/05W-02H	3603651	CORRIDOR LAND COMPANY	W	SOUTH WELL, HOLLY	2000	0	0	0	0	0	0
02S/05W-02J	0000311	MILESTONE RANCH	W	10" WELL		15	15	15	15	15	15
02S/05W-02J	3601996	MILESTONE RANCH	W	KLEIN /SAND RIVER #1		15	15	15	15	15	15
02S/05W-02L02S	3601782	RIVERSIDE CEMENT COMPANY	W		1964	0	0	0	0	0	0
02S/05W-02Q	3600972	BRADVICA, LOUIS	W	RNCH 1	1974	0	0	0	0	0	0
02S/05W-02Q07S	3602234	RIVERSIDE, CITY OF	W	JURUPA 6		0	0	0	0	0	0
02S/05W-02Q08S	3602748	RIVERSIDE, CITY OF	W	JURUPA 7		734	1,084	901	760	740	844
02S/05W-02R	0000301	MASON,	W	MASON	1997	0	0	0	0	0	0
02S/05W-02R	3603901	YEAGER, REIDMAN & HORN	W	MASON WELL #1		0	0	0	0	0	0
02S/05W-02R01S	3601493	RIVERSIDE, CITY OF	W	JURUPA 5	1980	0	0	0	0	0	0
02S/05W-02R02S	3601492	RIVERSIDE, CITY OF	W	JURUPA 4	1980	0	0	0	0	0	0
02S/05W-02R03S	3601491	RIVERSIDE, CITY OF	W	JURUPA 3	1980	0	0	0	0	0	0
02S/05W-11B	3601490	RIVERSIDE, CITY OF	W	JURUPA 1	1980	0	0	0	0	0	0
<b>TOTALS FOR 138 WELLS</b>						23,953	20,550	16,997	20,426	21,499	20,685

CROSS INDEX BY RECORDATION NUMBER

RIVERSIDE NORTH BASIN AREA

**WESTERN - SAN BERNARDINO WATERMASTER  
VERIFIED PRODUCTION DATA  
CROSS INDEX BY RECORDATION NUMBER  
RIVERSIDE NORTH BASIN**

RECRDTN NUMBER	STATE WELL NUMBER	OWNER	WELL TYPE	LOCAL DESIGNATION	YEAR CLOSED	-----CALENDAR YEAR EXTRACTIONS-----					
						2013	2014	2015	2016	2017	AVG
0000301	02S/05W-02R	MASON,	W	MASON	1997	0	0	0	0	0	0
0000302	01S/05W-25P	CALIFORNIA PORTLAND CEMENT COMPANY	W	MILLER HONEY	1999	0	0	0	0	0	0
0000303	01S/05W-35B	CARSON, K.	W	-	1999	0	0	0	0	0	0
0000304	01S/05W-36B	FISHER, CHARLOTTE	W	OLD DUNN		1	1	0	0	0	0
0000305	01S/05W-36N	HOLTER RANCH	W	HENDRICKS	1998	0	0	0	0	0	0
0000306	01S/05W-36F	SAN BERNARDINO, CITY OF	W	RIX OVER EXTRACTIONS		3,889	2,652	2,100	2,325	3,764	2,946
0000307	01S/04W-30P01S	CALIFORNIA PORTLAND CEMENT COMPANY	W	DAIRY/MARY SCOTT		1	1	0	0	0	0
0000308	01S/05W-25R	WOODLAND FARMS	W	WARD DUCK		1	1	0	0	0	0
0000309	01S/05W-36M	KLECKLER, DON	W	15 HP	2007	0	0	0	0	0	0
0000310	01S/05W-25R	WOODLAND FARMS	W	WARD DUCK #2		1	1	0	0	0	0
0000311	02S/05W-02J	MILESTONE RANCH	W	10" WELL		15	15	15	15	15	15
3301088	01S/05W-36Q	RIVERSIDE, CITY OF	D	PELISIER		0	0	0	0	0	0
3301347	02S/05W-02C	INTER COUNTY WATER COMPANY	W	1	1981	0	0	0	0	0	0
3600074	01S/05W-23Q01S	WEST VALLEY WATER DIST	W	#29 / SLOVER & RIVER		0	0	0	0	0	0
3600097	02S/05W-01Q	HOWELL, ORUS	W		1991	0	0	0	0	0	0
3600413	01S/05W-34B01S	FIRESTONE GROUP LTD	W		1981	0	0	0	0	0	0
3600507	01S/05W-35D01S	HAMADA BROS	W	1	1991	0	0	0	0	0	0
3600535	01S/05W-36C09S	JURUPA WATER COMPANY	W	NO 1	1978	0	0	0	0	0	0
3600535-	01S/05W-36C11S	AGUA MANSA PROPERTIES, INC	W	3		30	27	27	25	25	27
3600536	01S/05W-36C10S	JURUPA WATER COMPANY	W	1 AND HALF	1974	0	0	0	0	0	0
3600537	02S/04W-05F02S	JUMAL WATER COMPANY	W		1985	0	0	0	0	0	0
3600627	01S/05W-25M	HOLLIDAY TRUCKING	W	1 COLTON		50	56	63	61	60	58
3600783	02S/04W-05C01S	RIVERSIDE, CITY OF-GAGE CANAL	W	DEBERRY		273	0	0	0	0	55
3600820	02S/04W-05P	JOHNSON, DOROTHY	W	1	1965	0	0	0	0	0	0
3600829	01S/04W-32G02S	EMPIRE WATER	W	1	1974	0	0	0	0	0	0
3600830	01S/04W-32G04S	EMPIRE WATER	W	2	1974	0	0	0	0	0	0
3600831	01S/04W-32H01S	EMPIRE WATER	W	4	1974	0	0	0	0	0	0
3600832	01S/04W-32B01S	EMPIRE WATER	W	350" #5		0	0	0	0	0	0
3600833	01S/04W-32G01S	EMPIRE WATER	W	6	1974	0	0	0	0	0	0
3600873	01S/05W-34K02S	GREEN ACRES MEMORIAL PARK ASS'N	W	NO 57, W'LY		0	0	159	209	0	74
3600874	02S/05W-02A	RIVERSIDE CEMENT COMPANY	W	58-1	1974	0	0	0	0	0	0
3600883	02S/05W-02G02S	RIVERSIDE CEMENT COMPANY	W	WRIGHT	1962	0	0	0	0	0	0
3600898	01S/05W-25R02S	RIVERSIDE, CITY OF	W	NO 6	1978	0	0	0	0	0	0
3600898-	01S/05W-25R04S	RIVERSIDE, CITY OF	W	TWIN BUTTE # 6		0	0	0	0	0	0
3600899	02S/04W-05F	WAGONER, JOHN J	W	DOM 1	1972	0	0	0	0	0	0

**WESTERN - SAN BERNARDINO WATERMASTER  
VERIFIED PRODUCTION DATA  
CROSS INDEX BY RECORDATION NUMBER  
RIVERSIDE NORTH BASIN**

RECRDTN NUMBER	STATE WELL NUMBER	OWNER	WELL TYPE	LOCAL DESIGNATION	YEAR CLOSED	-----CALENDAR YEAR EXTRACTIONS-----					
						2013	2014	2015	2016	2017	AVG
3600910	01S/05W-35G02S	CORRIDOR LAND COMPANY	W	1, AGUA MANSA	2005	0	0	0	0	0	0
3600911	01S/05W-35J	SERVICE ROCK CO	W	2	1974	0	0	0	0	0	0
3600915	01S/04W-31J01S	ROSEDALE WATER COMPANY	W	NEW WELL	1968	0	0	0	0	0	0
3600962	02S/04W-06A01S	MERRYFIELD WATER COMPANY	W	1		1	1	1	1	1	1
3600972	02S/05W-02Q	BRADVICA, LOUIS	W	RNCH 1	1974	0	0	0	0	0	0
3601004	01S/05W-23N01S	WEST VALLEY WATER DIST	W	#19	1973	0	0	0	0	0	0
3601009	02S/04W-06J01S	RIVERSIDE CANAL POWER CO.	W	RIV CANAL 60		0	0	0	0	0	0
3601011	02S/04W-06R04S	RIVERSIDE CANAL POWER CO.	W	RIV CANAL 61		1	0	0	0	0	0
3601020	02S/04W-06R05S	RIVERSIDE CANAL POWER CO.	W	RIV CANAL 62/CE #3		0	0	0	0	0	0
3601023	02S/04W-06R06S	RIVERSIDE CANAL POWER CO.	W	RIV CANAL 63/CE #4		0	0	0	0	0	0
3601088	01S/05W-33A01S	RANCHO DE SANTA FE	W	SANTA FE ELECTRIC A1	1974	0	0	0	0	0	0
3601100	01S/04W-31C	DAGGETT, FOREST N.	W	BARN 1	1972	0	0	0	0	0	0
3601101	01S/04W-31C	DAGGETT, FOREST N.	W	RIVER 2	1972	0	0	0	0	0	0
3601110	01S/05W-34A	GREEN ACRES	W	1		0	0	0	0	0	0
3601124	01S/05W-24R01S	GENERAL AMERICAN TRANSPORTATION CORP (	W	1 SOUTH		5	4	36	20	6	14
3601221	02S/05W-01J03S	RIVERSIDE, CITY OF	W	DOM PELLISI		0	0	0	0	0	0
3601223	02S/05W-01G02S	RIVERSIDE, CITY OF	W	MAIN PELLISI		0	0	0	0	0	0
3601235	02S/05W-01G01S	RIVERSIDE, CITY OF	W	LA LOMA	1974	0	0	0	0	0	0
3601236	01S/05W-36L01S	RIVERSIDE, CITY OF	W	AGUA MANSA	2014	0	0	0	0	0	0
3601271	02S/04W-06Q03S	RIVERSIDE, CITY OF	W	MARCY	1973	0	0	0	0	0	0
3601345	02S/04W-05E	HUNGERFORD, FRANK B.	W	JOHNSON	1960	0	0	0	0	0	0
3601422	02S/04W-06Q	ROQUET, HARRY V.	W	1 HOUSE		65	65	65	65	50	62
3601423	02S/04W-06N	ROQUET, HARRY V.	W	2 WEST	1991	0	0	0	0	0	0
3601424	02S/04W-06P	ROQUET, HARRY V.	D		1991	0	0	0	0	0	0
3601425	01S/05W-25A03S	CALIFORNIA PORTLAND CEMENT COMPANY	W	CPC #6		648	408	295	631	824	561
3601426	01S/04W-30D06S	CALIFORNIA PORTLAND CEMENT COMPANY	W	CPC #5		794	286	450	451	183	433
3601427	01S/05W-25A02S	CALIFORNIA PORTLAND CEMENT COMPANY	W	CPC #7		48	35	91	133	111	84
3601434	01S/05W-34D01S	WEST VALLEY WATER DIST	W	#25 14TH & LINDEN	1981	0	0	0	0	0	0
3601483	01S/04W-29H02S	RIVERSIDE, CITY OF	W	FLUME 1	1977	0	0	0	0	0	0
3601484	01S/04W-29H01S	RIVERSIDE, CITY OF	W	FLUME 2		1,210	0	1	1	152	273
3601485	01S/04W-29R01S	RIVERSIDE, CITY OF	W	FLUME 3		1,897	1,802	872	1,104	826	1,300
3601486	01S/04W-29Q03S	RIVERSIDE, CITY OF	W	FLUME 4		1,537	844	0	1,655	1,525	1,112
3601487	01S/04W-29Q01S	RIVERSIDE, CITY OF	W	FLUME 5	1977	0	0	0	0	0	0
3601488	02S/05W-01Q01S	RIVERSIDE, CITY OF	W	WILLIAMS	1974	0	0	0	0	0	0
3601488-	02S/05W-01Q01S	STAPAKIS, WILLIAM	W	WILLIAMS	1974	0	0	0	0	0	0

**WESTERN - SAN BERNARDINO WATERMASTER  
VERIFIED PRODUCTION DATA  
CROSS INDEX BY RECORDATION NUMBER  
RIVERSIDE NORTH BASIN**

RECRDTN NUMBER	STATE WELL NUMBER	OWNER	WELL TYPE	LOCAL DESIGNATION	YEAR CLOSED	-----CALENDAR YEAR EXTRACTIONS-----					
						2013	2014	2015	2016	2017	AVG
3601490	02S/05W-11B	RIVERSIDE, CITY OF	W	JURUPA 1	1980	0	0	0	0	0	0
3601491	02S/05W-02R03S	RIVERSIDE, CITY OF	W	JURUPA 3	1980	0	0	0	0	0	0
3601492	02S/05W-02R02S	RIVERSIDE, CITY OF	W	JURUPA 4	1980	0	0	0	0	0	0
3601493	02S/05W-02R01S	RIVERSIDE, CITY OF	W	JURUPA 5	1980	0	0	0	0	0	0
3601509	02S/04W-06A03S	ELSINORE VALLEY M.W.D.	W	PALM AVE		0	277	432	1	1,353	413
3601524	01S/04W-28L01S	RIVERSIDE HIGHLAND WATER CO	W	3	1964	0	0	0	0	0	0
3601526	02S/04W-06R01S	RIVERSIDE HIGHLAND WATER CO	W	RN #7		755	779	27	2	0	313
3601531	01S/04W-33B05S	RIVERSIDE HIGHLAND WATER CO	W	RN #16	1964	0	0	0	0	0	0
3601532	01S/04W-28N05S	RIVERSIDE HIGHLAND WATER CO	W	RN #17		73	114	64	83	211	109
3601534	01S/04W-28L02S	RIVERSIDE HIGHLAND WATER CO	W	RN #20		0	0	0	0	0	0
3601539	01S/04W-32E01S	LA SIERRA WATER COMPANY	W	1	1962	0	0	0	0	0	0
3601540	01S/04W-32E03S	LA SIERRA WATER COMPANY	W	2	1974	0	0	0	0	0	0
3601541	01S/04W-32E06S	LA SIERRA WATER COMPANY	W	4	1974	0	0	0	0	0	0
3601542	01S/04W-32E05S	LA SIERRA WATER COMPANY	W	5	1974	0	0	0	0	0	0
3601543	01S/04W-32E02S	LA SIERRA WATER COMPANY	W	6	1974	0	0	0	0	0	0
3601544	01S/04W-32E07S	LA SIERRA WATER COMPANY	W	7	2006	0	0	0	0	0	0
3601545	01S/04W-32E11S	LA SIERRA WATER COMPANY	W	8	2006	0	0	0	0	0	0
3601546	01S/04W-32E09S	LA SIERRA WATER COMPANY	W	10	1992	0	0	0	0	0	0
3601547	01S/04W-32E10S	LA SIERRA WATER COMPANY	W	9	1974	0	0	0	0	0	0
3601549	01S/04W-28M01S	VILLELLI ENTERPRISES	W	2	1981	0	0	0	0	0	0
3601680	01S/05W-25L02S	RIALTO, CITY OF	W	DISPOSAL	1989	0	0	0	0	0	0
3601683	01S/05W-34B02S	WEST VALLEY WATER DIST	W	#26 END OF 12TH ST	1981	0	0	0	0	0	0
3601706	01S/05W-34L02S	GREEN ACRES MEMORIAL PARK ASS'N	W	8TH ST		90	90	80	117	96	95
3601707	01S/05W-34J01S	EL RIVINO COUNTRY CLUB	W	CACTUS		0	0	0	0	0	0
3601717	01S/05W-35R	CORRIDOR LAND COMPANY	W	DOUBLE D RANCH	2007	0	0	0	0	0	0
3601721	01S/05W-34K	GREEN ACRES MEMORIAL PARK ASS'N	W	56, E'LY		90	90	0	0	98	56
3601722	02S/05W-02A	MADISON, ERIN	W	58-1	1989	0	0	0	0	0	0
3601763	01S/05W-24M01S	WEST VALLEY WATER DIST	W	#18 / SLOVER MUTUAL	1981	0	0	0	0	0	0
3601782	02S/05W-02L02S	RIVERSIDE CEMENT COMPANY	W		1964	0	0	0	0	0	0
3601789	01S/04W-32M01S	RIVERSIDE HIGHLAND WATER CO	W	LV #1	1992	0	0	0	0	0	0
3601790	01S/04W-32M02S	RIVERSIDE HIGHLAND WATER CO	W	LV #2	1992	0	0	0	0	0	0
3601891	01S/05W-36F	ALLEE RANCH	W		1977	0	0	0	0	0	0
3601892	01S/05W-36F	AGUINAGA, ROGER	W		2007	0	0	0	0	0	0
3601953	01S/04W-32B02S	EMPIRE WATER	W	350" #7		0	0	0	0	0	0
3601961	01S/05W-25P	AGUA MANSA PROPERTIES, INC	W	AMRCH 1	1974	0	0	0	0	0	0

**WESTERN - SAN BERNARDINO WATERMASTER  
VERIFIED PRODUCTION DATA  
CROSS INDEX BY RECORDATION NUMBER  
RIVERSIDE NORTH BASIN**

RECRDTN NUMBER	STATE WELL NUMBER	OWNER	WELL TYPE	LOCAL DESIGNATION	YEAR CLOSED	-----CALENDAR YEAR EXTRACTIONS-----					
						2013	2014	2015	2016	2017	AVG
3601970	02S/04W-05M01S	GRAND TERRACE, CITY OF	W	PICO #64		0	0	0	0	0	0
3601996	02S/05W-02J	MILESTONE RANCH	W	KLEIN /SAND RIVER #1		15	15	15	15	15	15
3602028	01S/05W-25B02S	VULCAN - CAL MAT	W	SEINTURIER		0	0	0	0	0	0
3602114	02S/05W-02G	MADISON, ERIN	W	63-1	1989	0	0	0	0	0	0
3602222	01S/05W-33A02S	RANCHO DE SANTA FE	W	GAS A-2	1989	0	0	0	0	0	0
3602233	01S/05W-35J	CANALE CATERING	W		1964	0	0	0	0	0	0
3602234	02S/05W-02Q07S	RIVERSIDE, CITY OF	W	JURUPA 6		0	0	0	0	0	0
3602326	01S/04W-30R	COUNTRY CLUB STORAGE	W		1981	0	0	0	0	0	0
3602357	01S/04W-34L	COLTON, CITY OF	W	6610 JAMES SULLIVAN		0	0	0	0	0	0
3602358	01S/04W-34L	COLTON, CITY OF	W	7418 J SULLIVAN		0	0	0	0	0	0
3602486	01S/04W-29Q04S	RIVERSIDE, CITY OF	W	FLUME 6		0	8	64	1	1	15
3602697	02S/05W-01P03S	BRADFORD, IVAN	W		1978	0	0	0	0	0	0
3602748	02S/05W-02Q08S	RIVERSIDE, CITY OF	W	JURUPA 7		734	1,084	901	760	740	844
3603117	02S/04W-05E01S	RIVERSIDE, CITY OF	W	VAN BUREN #1 -E'LY		1,922	1,264	1,995	2,160	1,770	1,822
3603118	02S/04W-05E02S	RIVERSIDE, CITY OF	W	VAN BUREN #2 - W'LY		1,958	1,246	1,368	2,320	1,828	1,744
3603139	01S/04W-32M04S	RIVERSIDE HIGHLAND WATER CO	W	LV #3		282	36	791	289	869	453
3603261	01S/05W-25M04S	HOLLIDAY TRUCKING	W	COLTON #2		55	56	62	60	60	59
3603598	01S/04W-18N03S	COLTON, CITY OF	W	#24		2,150	1,099	1,070	1,119	1,703	1,428
3603651	02S/05W-02H	CORRIDOR LAND COMPANY	W	SOUTH WELL, HOLLY	2000	0	0	0	0	0	0
3603652	02S/05W-01E	CORRIDOR LAND COMPANY	W	SOUTH #1 RIVERBOTTO	2007	0	0	0	0	0	0
3603669	01S/05W-24M02S	WEST VALLEY WATER DIST	W	#18A		1,668	1,872	1,781	228	1	1,110
3603670	01S/05W-36E03S	WEST VALLEY WATER DIST	W	#41		0	50	268	1,652	32	400
3603738	02S/04W-05F03S	RIVERSIDE HIGHLAND WATER CO	W	RN #6		1,028	1,170	578	842	951	914
3603759	01S/04W-30B01S	CALIFORNIA PORTLAND CEMENT COMPANY	W	CPC #8		0	0	0	0	0	0
3603901	02S/05W-02R	YEAGER, REIDMAN & HORN	W	MASON WELL #1		0	0	0	0	0	0
3603909	01S/04W-30A	CALIFORNIA PORTLAND CEMENT COMPANY	W	CPC #9		0	0	0	0	0	0
3603918	01S/05W-36M	ASPHALT RECYCLING	W	SMALL		4	4	4	4	4	4
3603947	01S/05W-24H02S	SAN BERNARDINO COUNTY - ARROWHEAD REGI	W	NITRATE WELL		14	21	1	1	1	8
3603957	01S/04W-29G01S	COLTON, CITY OF	W	#30		0	2,575	2,165	2,532	2,148	1,884
3603958	01S/04W-29G02S	COLTON, CITY OF	W	#31		0	0	0	0	0	0
3603961	01S/04W-32F05S	RIVERSIDE, CITY OF	W	FLUME #7		2,648	2,501	1,156	1,544	2,076	1,985
3691486	01S/04W-29Q03S	LA SIERRA WATER COMPANY	W	FLUME 4	1984	0	0	0	0	0	0
3692486	01S/04W-29Q04S	LA SIERRA WATER COMPANY	W	FLUME 6	1982	0	0	0	0	0	0
<b>TOTALS FOR 138 WELLS</b>						<b>23,953</b>	<b>20,550</b>	<b>16,997</b>	<b>20,426</b>	<b>21,499</b>	<b>20,685</b>

TABLE NO.1

VERIFIED EXTRACTIONS BY OWNERS  
WHICH HAVE RECORDATION FILINGS WITH THE WATERMASTER  
RIVERSIDE NORTH BASIN AREA



**WESTERN - SAN BERNARDINO WATERMASTER  
TABLE 1  
VERIFIED EXTRACTIONS - FILED  
RIVERSIDE NORTH BASIN**

RECRDTN NUMBER	STATE WELL NUMBER	WELL TYPE	LOCAL DESIGNATION	FC	-----BASE YEARS-----						-----CALENDAR YEAR EXTRACTIONS-----					
					1959	1960	1961	1962	1963	AVG	2013	2014	2015	2016	2017	AVG
AGUA MANSA PROPERTIES, INC																
3601961	01S/05W-25P	W	AMRCH 1	<input checked="" type="checkbox"/>	20	18	149	141	107	87	0	0	0	0	0	0
3600535-	01S/05W-36C11S	W	3	<input type="checkbox"/>						0	30	27	27	25	25	27
TOTALS FOR AGUA MANSA PROPERTIES, INC					20	18	149	141	107	87	30	27	27	25	25	27
AGUINAGA, ROGER																
3601892	01S/05W-36F	W		<input checked="" type="checkbox"/>	150	150	165	200	200	173	0	0	0	0	0	0
TOTALS FOR AGUINAGA, ROGER					150	150	165	200	200	173	0	0	0	0	0	0
ALLEE RANCH																
3601891	01S/05W-36F	W		<input checked="" type="checkbox"/>	0	1	1	0	0	0	0	0	0	0	0	0
TOTALS FOR ALLEE RANCH					0	1	1	0	0	0	0	0	0	0	0	0
ASPHALT RECYCLING																
3603918	01S/05W-36M	W	SMALL	<input type="checkbox"/>						0	4	4	4	4	4	4
TOTALS FOR ASPHALT RECYCLING										0	4	4	4	4	4	4
BRADFORD, IVAN																
3602697	02S/05W-01P03S	W		<input checked="" type="checkbox"/>						0	0	0	0	0	0	0
TOTALS FOR BRADFORD, IVAN										0	0	0	0	0	0	0
BRADVICA, LOUIS																
3600972	02S/05W-02Q	W	RNCH 1	<input checked="" type="checkbox"/>	105	123	83	78	61	90	0	0	0	0	0	0
TOTALS FOR BRADVICA, LOUIS					105	123	83	78	61	90	0	0	0	0	0	0
CALIFORNIA PORTLAND CEMENT COMPANY																
3603909	01S/04W-30A	W	CPC #9	<input type="checkbox"/>						0	0	0	0	0	0	0
3603759	01S/04W-30B01S	W	CPC #8	<input type="checkbox"/>						0	0	0	0	0	0	0
3601426	01S/04W-30D06S	W	CPC #5	<input type="checkbox"/>	1,363	515	347	545	698	694	794	286	450	451	183	433
3601427	01S/05W-25A02S	W	CPC #7	<input type="checkbox"/>	4	1,328	1,090	178	322	584	48	35	91	133	111	84
3601425	01S/05W-25A03S	W	CPC #6	<input type="checkbox"/>	749	7	45	86	84	194	648	408	295	631	824	561
TOTALS FOR CALIFORNIA PORTLAND CEMENT COMPANY					2,116	1,850	1,482	809	1,104	1,472	1,490	729	836	1,215	1,118	1,078

**WESTERN - SAN BERNARDINO WATERMASTER  
TABLE 1  
VERIFIED EXTRACTIONS - FILED  
RIVERSIDE NORTH BASIN**

RECRDTN NUMBER	STATE WELL NUMBER	WELL TYPE	LOCAL DESIGNATION	FC	-----BASE YEARS-----						-----CALENDAR YEAR EXTRACTIONS-----						
					1959	1960	1961	1962	1963	AVG	2013	2014	2015	2016	2017	AVG	
CANALE CATERING																	
3602233	01S/05W-35J	W		<input checked="" type="checkbox"/>	9	9	9	9	9	9	9	0	0	0	0	0	0
TOTALS FOR CANALE CATERING					9	9	9	9	9	9	9	0	0	0	0	0	0
COLTON, CITY OF																	
3603598	01S/04W-18N03S	W	#24	<input type="checkbox"/>							0	2,150	1,099	1,070	1,119	1,703	1,428
3603957	01S/04W-29G01S	W	#30	<input type="checkbox"/>							0	0	2,575	2,165	2,532	2,148	1,884
3603958	01S/04W-29G02S	W	#31	<input type="checkbox"/>							0	0	0	0	0	0	0
3602357	01S/04W-34L	W	6610 JAMES SULLIVA	<input type="checkbox"/>			11	11	11	7	0	0	0	0	0	0	0
3602358	01S/04W-34L	W	7418 J SULLIVAN	<input type="checkbox"/>						0	0	0	0	0	0	0	0
TOTALS FOR COLTON, CITY OF							11	11	11	7	2,150	3,674	3,235	3,651	3,851	3,312	
CORRIDOR LAND COMPANY																	
3600910	01S/05W-35G02S	W	1, AGUA MANSA	<input checked="" type="checkbox"/>	133	124	125	115	118	123	0	0	0	0	0	0	0
3601717	01S/05W-35R	W	DOUBLE D RANCH	<input checked="" type="checkbox"/>	112	118	123	123	125	120	0	0	0	0	0	0	0
3603652	02S/05W-01E	W	SOUTH #1 RIVERBOT	<input checked="" type="checkbox"/>						0	0	0	0	0	0	0	0
3603651	02S/05W-02H	W	SOUTH WELL, HOLLY	<input checked="" type="checkbox"/>						0	0	0	0	0	0	0	0
TOTALS FOR CORRIDOR LAND COMPANY					245	242	248	238	243	243	0	0	0	0	0	0	0
COUNTRY CLUB STORAGE																	
3602326	01S/04W-30R	W		<input checked="" type="checkbox"/>	55	58	61	68	71	63	0	0	0	0	0	0	0
TOTALS FOR COUNTRY CLUB STORAGE					55	58	61	68	71	63	0	0	0	0	0	0	0
DAGGETT, FOREST N.																	
3601100	01S/04W-31C	W	BARN 1	<input checked="" type="checkbox"/>	227	169	174	181	0	150	0	0	0	0	0	0	0
3601101	01S/04W-31C	W	RIVER 2	<input checked="" type="checkbox"/>	198	178	159	167	0	140	0	0	0	0	0	0	0
TOTALS FOR DAGGETT, FOREST N.					425	347	333	348	0	291	0	0	0	0	0	0	0
EL RIVINO COUNTRY CLUB																	
3601707	01S/05W-34J01S	W	CACTUS	<input type="checkbox"/>	733	733	733	733	733	733	0	0	0	0	0	0	0
TOTALS FOR EL RIVINO COUNTRY CLUB					733	733	733	733	733	733	0	0	0	0	0	0	0
ELSINORE VALLEY M.W.D.																	
3601509	02S/04W-06A03S	W	PALM AVE	<input type="checkbox"/>	1,203	1,319	1,363	1,163	1,265	1,263	0	277	432	1	1,353	413	

**WESTERN - SAN BERNARDINO WATERMASTER  
TABLE 1  
VERIFIED EXTRACTIIONS - FILED  
RIVERSIDE NORTH BASIN**

RECRDTN NUMBER	STATE WELL NUMBER	WELL LOCAL TYPE DESIGNATION	FC	-----BASE YEARS-----						-----CALENDAR YEAR EXTRACTIIONS-----					
				1959	1960	1961	1962	1963	AVG	2013	2014	2015	2016	2017	AVG
TOTALS FOR ELSINORE VALLEY M.W.D.				1,203	1,319	1,363	1,163	1,265	1,263	0	277	432	1	1,353	413
EMPIRE WATER															
3600832	01S/04W-32B01S	W 350" #5	<input type="checkbox"/>	723	784	571	0	180	452	0	0	0	0	0	0
3601953	01S/04W-32B02S	W 350" #7	<input type="checkbox"/>			640	2,989	2,512	1,228	0	0	0	0	0	0
3600833	01S/04W-32G01S	W 6	<input checked="" type="checkbox"/>	1,178	896	542	0	0	523	0	0	0	0	0	0
3600829	01S/04W-32G02S	W 1	<input checked="" type="checkbox"/>	26	10	0	0	0	7	0	0	0	0	0	0
3600830	01S/04W-32G04S	W 2	<input checked="" type="checkbox"/>	310	252	245	0	0	161	0	0	0	0	0	0
3600831	01S/04W-32H01S	W 4	<input checked="" type="checkbox"/>	58	30	150	0	0	48	0	0	0	0	0	0
TOTALS FOR EMPIRE WATER				2,295	1,972	2,148	2,989	2,692	2,419	0	0	0	0	0	0
FIRESTONE GROUP LTD															
3600413	01S/05W-34B01S	W	<input checked="" type="checkbox"/>	285	240	379	338	205	289	0	0	0	0	0	0
TOTALS FOR FIRESTONE GROUP LTD				285	240	379	338	205	289	0	0	0	0	0	0
GENERAL AMERICAN TRANSPORTATION CORP (GATX)															
3601124	01S/05W-24R01S	W 1 SOUTH	<input type="checkbox"/>	30	30	28	31	34	31	5	4	36	20	6	14
TOTALS FOR GENERAL AMERICAN TRANSPORTATION CORP (G				30	30	28	31	34	31	5	4	36	20	6	14
GRAND TERRACE, CITY OF															
3601970	02S/04W-05M01S	W PICO #64	<input type="checkbox"/>			139	211	244	119	0	0	0	0	0	0
TOTALS FOR GRAND TERRACE, CITY OF						139	211	244	119	0	0	0	0	0	0
GREEN ACRES															
3601110	01S/05W-34A	W 1	<input type="checkbox"/>	161	156	182	115	97	142	0	0	0	0	0	0
TOTALS FOR GREEN ACRES				161	156	182	115	97	142	0	0	0	0	0	0
GREEN ACRES MEMORIAL PARK ASS'N															
3601721	01S/05W-34K	W 56, E'LY	<input type="checkbox"/>	1,087	915	314	543	520	676	90	90	0	0	98	56
3600873	01S/05W-34K02S	W NO 57, W'LY	<input type="checkbox"/>	726	544	0	0	130	280	0	0	159	209	0	74
3601706	01S/05W-34L02S	W 8TH ST	<input type="checkbox"/>	105	110	112	115	124	113	90	90	80	117	96	95
TOTALS FOR GREEN ACRES MEMORIAL PARK ASS'N				1,918	1,569	426	658	774	1,069	180	180	239	326	194	224

**WESTERN - SAN BERNARDINO WATERMASTER  
TABLE 1  
VERIFIED EXTRACTIONS - FILED  
RIVERSIDE NORTH BASIN**

RECRDTN NUMBER	STATE WELL NUMBER	WELL TYPE	LOCAL DESIGNATION	FC	-----BASE YEARS-----						-----CALENDAR YEAR EXTRACTIONS-----					
					1959	1960	1961	1962	1963	AVG	2013	2014	2015	2016	2017	AVG
<b>HAMADA BROS</b>																
3600507	01S/05W-35D01S	W	1	<input checked="" type="checkbox"/>	323	325	348	390	346	346	0	0	0	0	0	0
<b>TOTALS FOR HAMADA BROS</b>					323	325	348	390	346	346	0	0	0	0	0	0
<b>HOLLIDAY TRUCKING</b>																
3600627	01S/05W-25M	W	1 COLTON	<input type="checkbox"/>	158	155	151	148	149	152	50	56	63	61	60	58
3603261	01S/05W-25M04S	W	COLTON #2	<input type="checkbox"/>						0	55	56	62	60	60	59
<b>TOTALS FOR HOLLIDAY TRUCKING</b>					158	155	151	148	149	152	105	112	125	121	120	117
<b>HOWELL, ORUS</b>																
3600097	02S/05W-01Q	W		<input checked="" type="checkbox"/>	50	50	50	50	50	50	0	0	0	0	0	0
<b>TOTALS FOR HOWELL, ORUS</b>					50	50	50	50	50	50	0	0	0	0	0	0
<b>HUNGERFORD, FRANK B.</b>																
3601345	02S/04W-05E	W	JOHNSON	<input checked="" type="checkbox"/>	0	0	0	0	0	0	0	0	0	0	0	0
<b>TOTALS FOR HUNGERFORD, FRANK B.</b>					0	0	0	0	0	0	0	0	0	0	0	0
<b>INTER COUNTY WATER COMPANY</b>																
3301347	02S/05W-02C	W	1	<input checked="" type="checkbox"/>	145	141	133	117	131	133	0	0	0	0	0	0
<b>TOTALS FOR INTER COUNTY WATER COMPANY</b>					145	141	133	117	131	133	0	0	0	0	0	0
<b>JOHNSON, DOROTHY</b>																
3600820	02S/04W-05P	W	1	<input checked="" type="checkbox"/>	0	0	0	0	0	0	0	0	0	0	0	0
<b>TOTALS FOR JOHNSON, DOROTHY</b>					0	0	0	0	0	0	0	0	0	0	0	0
<b>JUMAL WATER COMPANY</b>																
3600537	02S/04W-05F02S	W		<input checked="" type="checkbox"/>	322	272	257	210	141	240	0	0	0	0	0	0
<b>TOTALS FOR JUMAL WATER COMPANY</b>					322	272	257	210	141	240	0	0	0	0	0	0
<b>JURUPA WATER COMPANY</b>																
3600535	01S/05W-36C09S	W	NO 1	<input checked="" type="checkbox"/>	58	67	73	73	29	60	0	0	0	0	0	0
3600536	01S/05W-36C10S	W	1 AND HALF	<input checked="" type="checkbox"/>	753	695	1,041	672	304	693	0	0	0	0	0	0
<b>TOTALS FOR JURUPA WATER COMPANY</b>					811	762	1,114	745	333	753	0	0	0	0	0	0

**WESTERN - SAN BERNARDINO WATERMASTER  
TABLE 1  
VERIFIED EXTRACTIIONS - FILED  
RIVERSIDE NORTH BASIN**

RECRDTN NUMBER	STATE WELL NUMBER	WELL TYPE	LOCAL DESIGNATION	FC	-----BASE YEARS-----						-----CALENDAR YEAR EXTRACTIIONS-----					
					1959	1960	1961	1962	1963	AVG	2013	2014	2015	2016	2017	AVG
LA SIERRA WATER COMPANY																
3691486	01S/04W-29Q03S	W	FLUME 4	<input checked="" type="checkbox"/>							0	0	0	0	0	0
3692486	01S/04W-29Q04S	W	FLUME 6	<input checked="" type="checkbox"/>							0	0	0	0	0	0
3601539	01S/04W-32E01S	W	1	<input checked="" type="checkbox"/>	0	0	0	0	0	0	0	0	0	0	0	0
3601543	01S/04W-32E02S	W	6	<input checked="" type="checkbox"/>	188	191	132	59	5	115	0	0	0	0	0	0
3601540	01S/04W-32E03S	W	2	<input checked="" type="checkbox"/>	0	0	0	0	0	0	0	0	0	0	0	0
3601542	01S/04W-32E05S	W	5	<input checked="" type="checkbox"/>	0	0	0	0	0	0	0	0	0	0	0	0
3601541	01S/04W-32E06S	W	4	<input checked="" type="checkbox"/>	0	0	0	0	0	0	0	0	0	0	0	0
3601544	01S/04W-32E07S	W	7	<input checked="" type="checkbox"/>	1,083	981	1,254	646	108	814	0	0	0	0	0	0
3601546	01S/04W-32E09S	W	10	<input checked="" type="checkbox"/>	614	610	428	278	274	441	0	0	0	0	0	0
3601547	01S/04W-32E10S	W	9	<input checked="" type="checkbox"/>	474	403	568	31	0	295	0	0	0	0	0	0
3601545	01S/04W-32E11S	W	8	<input checked="" type="checkbox"/>	1,104	1,005	1,005	847	577	908	0	0	0	0	0	0
TOTALS FOR LA SIERRA WATER COMPANY					3,463	3,190	3,387	1,861	964	2,573	0	0	0	0	0	0
MADISON, ERIN																
3601722	02S/05W-02A	W	58-1	<input checked="" type="checkbox"/>	606	612	726	404	271	524	0	0	0	0	0	0
3602114	02S/05W-02G	W	63-1	<input checked="" type="checkbox"/>					27	5	0	0	0	0	0	0
TOTALS FOR MADISON, ERIN					606	612	726	404	298	529	0	0	0	0	0	0
MERRYFIELD WATER COMPANY																
3600962	02S/04W-06A01S	W	1	<input type="checkbox"/>	490	310	444	252	242	348	1	1	1	1	1	1
TOTALS FOR MERRYFIELD WATER COMPANY					490	310	444	252	242	348	1	1	1	1	1	1
MILESTONE RANCH																
3601996	02S/05W-02J	W	KLEIN /SAND RIVER #	<input type="checkbox"/>		0	18	67	161	49	15	15	15	15	15	15
TOTALS FOR MILESTONE RANCH						0	18	67	161	49	15	15	15	15	15	15
RANCHO DE SANTA FE																
3601088	01S/05W-33A01S	W	SANTA FE ELECTRIC	<input checked="" type="checkbox"/>	378	335	518	448	377	411	0	0	0	0	0	0
3602222	01S/05W-33A02S	W	GAS A-2	<input checked="" type="checkbox"/>						0	0	0	0	0	0	0
TOTALS FOR RANCHO DE SANTA FE					378	335	518	448	377	411	0	0	0	0	0	0

**WESTERN - SAN BERNARDINO WATERMASTER  
TABLE 1  
VERIFIED EXTRACTIONS - FILED  
RIVERSIDE NORTH BASIN**

RECRDTN NUMBER	STATE WELL NUMBER	WELL TYPE	LOCAL DESIGNATION	FC	-----BASE YEARS-----						-----CALENDAR YEAR EXTRACTIONS-----					
					1959	1960	1961	1962	1963	AVG	2013	2014	2015	2016	2017	AVG
RIALTO, CITY OF																
3601680	01S/05W-25L02S	W	DISPOSAL	<input checked="" type="checkbox"/>	130	130	130	130	180	140	0	0	0	0	0	0
TOTALS FOR RIALTO, CITY OF					130	130	130	130	180	140	0	0	0	0	0	0
RIVERSIDE CANAL POWER CO.																
3601009	02S/04W-06J01S	W	RIV CANAL 60	<input type="checkbox"/>	25	35	38	51	53	40	0	0	0	0	0	0
3601011	02S/04W-06R04S	W	RIV CANAL 61	<input type="checkbox"/>	26	25	52	52	59	43	1	0	0	0	0	0
3601020	02S/04W-06R05S	W	RIV CANAL 62/CE #3	<input type="checkbox"/>	292	482	526	494	701	499	0	0	0	0	0	0
3601023	02S/04W-06R06S	W	RIV CANAL 63/CE #4	<input type="checkbox"/>	282	406	508	507	540	449	0	0	0	0	0	0
TOTALS FOR RIVERSIDE CANAL POWER CO.					625	948	1,124	1,104	1,353	1,031	1	0	0	0	0	0
RIVERSIDE CEMENT COMPANY																
3600874	02S/05W-02A	W	58-1	<input checked="" type="checkbox"/>	2	2	1	1	0	1	0	0	0	0	0	0
3600883	02S/05W-02G02S	W	WRIGHT	<input checked="" type="checkbox"/>	0	0	0	0	0	0	0	0	0	0	0	0
3601782	02S/05W-02L02S	W		<input checked="" type="checkbox"/>	105	105	105	105	0	84	0	0	0	0	0	0
TOTALS FOR RIVERSIDE CEMENT COMPANY					107	107	106	106	0	85	0	0	0	0	0	0
RIVERSIDE HIGHLAND WATER CO																
3601524	01S/04W-28L01S	W	3	<input checked="" type="checkbox"/>	43	150	13	0	0	41	0	0	0	0	0	0
3601534	01S/04W-28L02S	W	RN #20	<input type="checkbox"/>	973	428	460	560	795	643	0	0	0	0	0	0
3601532	01S/04W-28N05S	W	RN #17	<input type="checkbox"/>	944	1,164	1,129	820	1,029	1,017	73	114	64	83	211	109
3601789	01S/04W-32M01S	W	LV #1	<input checked="" type="checkbox"/>	461	409	664	621	572	545	0	0	0	0	0	0
3601790	01S/04W-32M02S	W	LV #2	<input checked="" type="checkbox"/>	0	0	0	0	69	14	0	0	0	0	0	0
3603139	01S/04W-32M04S	W	LV #3	<input type="checkbox"/>						0	282	36	791	289	869	453
3601531	01S/04W-33B05S	W	RN #16	<input checked="" type="checkbox"/>	42	2	4	30	4	16	0	0	0	0	0	0
3603738	02S/04W-05F03S	W	RN #6	<input type="checkbox"/>						0	1,028	1,170	578	842	951	914
3601526	02S/04W-06R01S	W	RN #7	<input type="checkbox"/>	1,338	1,226	1,834	1,549	1,429	1,475	755	779	27	2	0	313
TOTALS FOR RIVERSIDE HIGHLAND WATER CO					3,801	3,379	4,104	3,580	3,898	3,752	2,138	2,099	1,460	1,216	2,031	1,789
RIVERSIDE, CITY OF																
3601484	01S/04W-29H01S	W	FLUME 2	<input type="checkbox"/>	1,257	968	1,237	854	642	992	1,210	0	1	1	152	273
3601483	01S/04W-29H02S	W	FLUME 1	<input checked="" type="checkbox"/>	576	481	140	0	0	239	0	0	0	0	0	0
3601487	01S/04W-29Q01S	W	FLUME 5	<input checked="" type="checkbox"/>	1,665	1,198	981	657	636	1,027	0	0	0	0	0	0

WESTERN - SAN BERNARDINO WATERMASTER

TABLE 1

VERIFIED EXTRACTIONS - FILED  
RIVERSIDE NORTH BASIN

RECRDTN NUMBER	STATE WELL NUMBER	WELL TYPE	LOCAL DESIGNATION	FC	-----BASE YEARS-----						-----CALENDAR YEAR EXTRACTIONS-----					
					1959	1960	1961	1962	1963	AVG	2013	2014	2015	2016	2017	AVG
3601486	01S/04W-29Q03S	W	FLUME 4	<input type="checkbox"/>	2,218	1,501	1,663	1,316	1,503	1,640	1,537	844	0	1,655	1,525	1,112
3602486	01S/04W-29Q04S	W	FLUME 6	<input type="checkbox"/>						0	0	8	64	1	1	15
3601485	01S/04W-29R01S	W	FLUME 3	<input type="checkbox"/>	1,497	979	1,862	1,458	1,165	1,392	1,897	1,802	872	1,104	826	1,300
3603961	01S/04W-32F05S	W	FLUME #7	<input type="checkbox"/>						0	2,648	2,501	1,156	1,544	2,076	1,985
3600898	01S/05W-25R02S	W	NO 6	<input checked="" type="checkbox"/>	1,196	1,042	869	0	0	621	0	0	0	0	0	0
3600898-	01S/05W-25R04S	W	TWIN BUTTE # 6	<input type="checkbox"/>				1,082	1,127	442	0	0	0	0	0	0
3601236	01S/05W-36L01S	W	AGUA MANSA	<input checked="" type="checkbox"/>	0	0	402	0	0	80	0	0	0	0	0	0
3301088	01S/05W-36Q	D	PELISIER	<input type="checkbox"/>	67	0	0	0	0	13	0	0	0	0	0	0
3603117	02S/04W-05E01S	W	VAN BUREN #1 -E'LY	<input type="checkbox"/>						0	1,922	1,264	1,995	2,160	1,770	1,822
3603118	02S/04W-05E02S	W	VAN BUREN #2 - W'LY	<input type="checkbox"/>						0	1,958	1,246	1,368	2,320	1,828	1,744
3601271	02S/04W-06Q03S	W	MARCY	<input checked="" type="checkbox"/>	61	20	25	47	42	39	0	0	0	0	0	0
3601235	02S/05W-01G01S	W	LA LOMA	<input checked="" type="checkbox"/>	0	0	0	0	0	0	0	0	0	0	0	0
3601223	02S/05W-01G02S	W	MAIN PELLISI	<input type="checkbox"/>	1,070	518	392	0	0	396	0	0	0	0	0	0
3601221	02S/05W-01J03S	W	DOM PELLISI	<input type="checkbox"/>	38	13	20	26	5	20	0	0	0	0	0	0
3601488	02S/05W-01Q01S	W	WILLIAMS	<input checked="" type="checkbox"/>	562	493	634	251	265	441	0	0	0	0	0	0
3602234	02S/05W-02Q07S	W	JURUPA 6	<input type="checkbox"/>						0	0	0	0	0	0	0
3602748	02S/05W-02Q08S	W	JURUPA 7	<input type="checkbox"/>						0	734	1,084	901	760	740	844
3601493	02S/05W-02R01S	W	JURUPA 5	<input checked="" type="checkbox"/>	1,500	1,301	1,590	1,345	1,200	1,387	0	0	0	0	0	0
3601492	02S/05W-02R02S	W	JURUPA 4	<input checked="" type="checkbox"/>	237	0	141	123	296	159	0	0	0	0	0	0
3601491	02S/05W-02R03S	W	JURUPA 3	<input checked="" type="checkbox"/>	720	1,060	1,141	862	796	916	0	0	0	0	0	0
3601490	02S/05W-11B	W	JURUPA 1	<input checked="" type="checkbox"/>	310	65	582	694	582	447	0	0	0	0	0	0
TOTALS FOR RIVERSIDE, CITY OF					12,974	9,639	11,679	8,715	8,259	10,253	11,906	8,749	6,357	9,545	8,918	9,095
RIVERSIDE, CITY OF-GAGE CANAL																
3600783	02S/04W-05C01S	W	DEBERRY	<input type="checkbox"/>	1,504	1,474	1,639	1,231	1,169	1,403	273	0	0	0	0	55
TOTALS FOR RIVERSIDE, CITY OF-GAGE CANAL					1,504	1,474	1,639	1,231	1,169	1,403	273	0	0	0	0	55
ROQUET, HARRY V.																
3601423	02S/04W-06N	W	2 WEST	<input checked="" type="checkbox"/>	0	0	0	0	0	0	0	0	0	0	0	0
3601424	02S/04W-06P	D		<input checked="" type="checkbox"/>	67	67	67	67	67	67	0	0	0	0	0	0
3601422	02S/04W-06Q	W	1 HOUSE	<input type="checkbox"/>	23	23	23	23	23	23	65	65	65	65	50	62

**WESTERN - SAN BERNARDINO WATERMASTER  
TABLE 1  
VERIFIED EXTRACTIONS - FILED  
RIVERSIDE NORTH BASIN**

RECRDTN NUMBER	STATE WELL NUMBER	WELL LOCAL TYPE DESIGNATION	FC	-----BASE YEARS-----						-----CALENDAR YEAR EXTRACTIONS-----						
				1959	1960	1961	1962	1963	AVG	2013	2014	2015	2016	2017	AVG	
TOTALS FOR ROQUET, HARRY V.				90	90	90	90	90	90		65	65	65	65	50	62
ROSEDALE WATER COMPANY																
3600915	01S/04W-31J01S	W NEW WELL	<input checked="" type="checkbox"/>	45	45	25	25	25	33		0	0	0	0	0	
TOTALS FOR ROSEDALE WATER COMPANY				45	45	25	25	25	33		0	0	0	0	0	0
SAN BERNARDINO COUNTY - ARROWHEAD REGIONAL MEDI																
3603947	01S/05W-24H02S	W NITRATE WELL	<input type="checkbox"/>						0		14	21	1	1	1	
TOTALS FOR SAN BERNARDINO COUNTY - ARROWHEAD REGI									0		14	21	1	1	1	
SERVICE ROCK CO																
3600911	01S/05W-35J	W 2	<input checked="" type="checkbox"/>	123	104	46	7	8	58		0	0	0	0	0	
TOTALS FOR SERVICE ROCK CO				123	104	46	7	8	58		0	0	0	0	0	
STAPAKIS, WILLIAM																
3601488-	02S/05W-01Q01S	W WILLIAMS	<input checked="" type="checkbox"/>			0	0	0	0		0	0	0	0	0	
TOTALS FOR STAPAKIS, WILLIAM						0	0	0	0		0	0	0	0	0	
VILLELLI ENTERPRISES																
3601549	01S/04W-28M01S	W 2	<input checked="" type="checkbox"/>	600	680	820	680	580	672		0	0	0	0	0	
TOTALS FOR VILLELLI ENTERPRISES				600	680	820	680	580	672		0	0	0	0	0	
VULCAN - CAL MAT																
3602028	01S/05W-25B02S	W SEINTURIER	<input type="checkbox"/>	61	140	238	68	135	128		0	0	0	0	0	
TOTALS FOR VULCAN - CAL MAT				61	140	238	68	135	128		0	0	0	0	0	
WAGONER, JOHN J																
3600899	02S/04W-05F	W DOM 1	<input checked="" type="checkbox"/>	0	0	0	0	0	0		0	0	0	0	0	
TOTALS FOR WAGONER, JOHN J				0	0	0	0	0	0		0	0	0	0	0	
WEST VALLEY WATER DIST																
3601004	01S/05W-23N01S	W #19	<input checked="" type="checkbox"/>	824	904	831	808	622	798		0	0	0	0	0	
3600074	01S/05W-23Q01S	W #29 / SLOVER & RIVE	<input type="checkbox"/>	150	150	150	150	150	150		0	0	0	0	0	
3601763	01S/05W-24M01S	W #18 / SLOVER MUTUA	<input checked="" type="checkbox"/>	35	40	46	35	35	38		0	0	0	0	0	



**WESTERN - SAN BERNARDINO WATERMASTER  
TABLE 1  
VERIFIED EXTRACTIONS - FILED  
RIVERSIDE NORTH BASIN**

RECRDTN NUMBER	STATE WELL NUMBER	WELL TYPE	LOCAL DESIGNATION	FC	-----BASE YEARS-----						-----CALENDAR YEAR EXTRACTIONS-----						
					1959	1960	1961	1962	1963	AVG	2013	2014	2015	2016	2017	AVG	
3603669	01S/05W-24M02S	W	#18A	<input type="checkbox"/>							0	1,668	1,872	1,781	228	1	1,110
3601683	01S/05W-34B02S	W	#26 END OF 12TH ST	<input checked="" type="checkbox"/>	146	170	193	118	117	149	0	0	0	0	0	0	0
3601434	01S/05W-34D01S	W	#25 14TH & LINDEN	<input checked="" type="checkbox"/>	204	211	212	203	201	206	0	0	0	0	0	0	0
3603670	01S/05W-36E03S	W	#41	<input type="checkbox"/>						0	0	50	268	1,652	32	400	
<b>TOTALS FOR WEST VALLEY WATER DIST</b>					1,359	1,475	1,432	1,314	1,125	1,341	1,668	1,922	2,049	1,880	33	1,510	
YEAGER, REIDMAN & HORN																	
3603901	02S/05W-02R	W	MASON WELL #1	<input type="checkbox"/>						0	0	0	0	0	0	0	0
<b>TOTALS FOR YEAGER, REIDMAN &amp; HORN</b>										0	0	0	0	0	0	0	0
<b>TOTALS FOR 127 WELLS</b>					37,915	33,180	36,519	29,882	27,864	33,072	20,045	17,879	14,882	18,086	17,720	17,722	

TABLE NO. 2

VERIFIED EXTRACTIONS BY OWNERS  
WHICH HAVE NOT FILED WITH THE WATERMASTER  
RIVERSIDE NORTH BASIN AREA

SANTA ANA RIVER & WHITEWATER RIVER WATERSHEDS COOPERATIVE WATER RECORDATION PROGRAM

TABLE 2

VERIFIED EXTRACTIONS - NON-FILED  
RIVERSIDE NORTH BASIN

RECRDTN NUMBER	STATE WELL NUMBER	WELL TYPE	LOCAL DESIGNATION	FC	-----BASE YEARS-----						-----CALENDAR YEAR EXTRACTIONS-----					
					1959	1960	1961	1962	1963	AVG	2013	2014	2015	2016	2017	AVG
MASON,																
0000301	02S/05W-02R	W	MASON	<input checked="" type="checkbox"/>							0	0	0	0	0	0
TOTALS FOR MASON,											0	0	0	0	0	0
CALIFORNIA PORTLAND CEMENT COMPANY																
0000302	01S/05W-25P	W	MILLER HONEY	<input checked="" type="checkbox"/>	0	0	0	0	0	0	0	0	0	0	0	0
TOTALS FOR CALIFORNIA PORTLAND CEMENT COMPANY											0	0	0	0	0	0
CARSON, K.																
0000303	01S/05W-35B	W	-	<input checked="" type="checkbox"/>	50	50	50	50	50	50	50	0	0	0	0	0
TOTALS FOR CARSON, K.											50	50	50	50	50	50
FISHER, CHARLOTTE																
0000304	01S/05W-36B	W	OLD DUNN	<input type="checkbox"/>							0	1	1	0	0	0
TOTALS FOR FISHER, CHARLOTTE											0	1	1	0	0	0
HOLTER RANCH																
0000305	01S/05W-36N	W	HENDRICKS	<input checked="" type="checkbox"/>	38	38	38	38	38	38	38	0	0	0	0	0
TOTALS FOR HOLTER RANCH											38	38	38	38	38	38
SAN BERNARDINO, CITY OF																
0000306	01S/05W-36F	W	RIX OVER EXTRACTI	<input type="checkbox"/>							0	3,889	2,652	2,100	2,325	3,764
TOTALS FOR SAN BERNARDINO, CITY OF											0	3,889	2,652	2,100	2,325	3,764
CALIFORNIA PORTLAND CEMENT COMPANY																
0000307	01S/04W-30P01S	W	DAIRY/MARY SCOTT	<input type="checkbox"/>	13	13	13	13	13	13	13	1	1	0	0	0
TOTALS FOR CALIFORNIA PORTLAND CEMENT COMPANY											13	13	13	13	13	13
WOODLAND FARMS																
0000308	01S/05W-25R	W	WARD DUCK	<input type="checkbox"/>	556	556	556	556	556	556	556	1	1	0	0	0
TOTALS FOR WOODLAND FARMS											556	556	556	556	556	556
KLECKLER, DON																
0000309	01S/05W-36M	W	15 HP	<input checked="" type="checkbox"/>							0	0	0	0	0	0

**SANTA ANA RIVER & WHITEWATER RIVER WATERSHEDS COOPERATIVE WATER RECORDATION PROGRAM**

**TABLE 2**

**VERIFIED EXTRACTIONS - NON-FILED**

**RIVERSIDE NORTH BASIN**

RECRDTN NUMBER	STATE WELL NUMBER	WELL TYPE	LOCAL DESIGNATION	FC	-----BASE YEARS-----						-----CALENDAR YEAR EXTRACTIONS-----											
					1959	1960	1961	1962	1963	AVG	2013	2014	2015	2016	2017	AVG						
<b>TOTALS FOR KLECKLER, DON</b>										0	0	0	0	0	0	0						
WOODLAND FARMS																						
0000310	01S/05W-25R	W	WARD DUCK #2	<input type="checkbox"/>						0	1	1	0	0	0	0						
<b>TOTALS FOR WOODLAND FARMS</b>										0	2	2	0	0	0	1						
MILESTONE RANCH																						
0000311	02S/05W-02J	W	10" WELL	<input type="checkbox"/>						0	15	15	15	15	15	15						
<b>TOTALS FOR MILESTONE RANCH</b>										0	15	15	15	15	15	15						
<b>TOTALS FOR 11 WELLS</b>											657	657	657	657	657	657	3,908	2,671	2,115	2,340	3,779	2,963

TABLE NO. 3

VERIFIED EXTRACTIONS (FILED AND NON-FILED)  
FROM THE RIVERSIDE NORTH BASIN AREA

**WESTERN - SAN BERNARDINO WATERMASTER  
TABLE 3  
VERIFIED EXTRACTIONS - FILED AND NONFILED DETAIL  
RIVERSIDE NORTH BASIN**

RECRDTN NUMBER	STATE NUMBER	WELL TYPE	LOCAL DESIGNATION	-----BASE YEARS-----						-----CALENDAR YEAR EXTRACTIONS-----					
				1959	1960	1961	1962	1963	AVG	2013	2014	2015	2016	2017	AVG
AGUA MANSA PROPERTIES, INC															
3601961	01S/05W-25P	W	AMRCH 1	20	18	149	141	107	87	0	0	0	0	0	0
3600535-	01S/05W-36C11S	W	3						0	30	27	27	25	25	27
TOTALS FOR AGUA MANSA PROPERTIES, INC				20	18	149	141	107	87	30	27	27	25	25	27
AGUINAGA, ROGER															
3601892	01S/05W-36F	W		150	150	165	200	200	173	0	0	0	0	0	0
TOTALS FOR AGUINAGA, ROGER				150	150	165	200	200	173	0	0	0	0	0	0
ALLEE RANCH															
3601891	01S/05W-36F	W		0	1	1	0	0	0	0	0	0	0	0	0
TOTALS FOR ALLEE RANCH				0	1	1	0	0	0	0	0	0	0	0	0
ASPHALT RECYCLING															
3603918	01S/05W-36M	W	SMALL						0	4	4	4	4	4	4
TOTALS FOR ASPHALT RECYCLING									0	4	4	4	4	4	4
BRADFORD, IVAN															
3602697	02S/05W-01P03S	W							0	0	0	0	0	0	0
TOTALS FOR BRADFORD, IVAN									0	0	0	0	0	0	0
BRADVICA, LOUIS															
3600972	02S/05W-02Q	W	RNCH 1	105	123	83	78	61	90	0	0	0	0	0	0
TOTALS FOR BRADVICA, LOUIS				105	123	83	78	61	90	0	0	0	0	0	0
CALIFORNIA PORTLAND CEMENT COMPANY															
3603909	01S/04W-30A	W	CPC #9						0	0	0	0	0	0	0
3603759	01S/04W-30B01S	W	CPC #8						0	0	0	0	0	0	0
3601426	01S/04W-30D06S	W	CPC #5	1,363	515	347	545	698	694	794	286	450	451	183	433
0000307	01S/04W-30P01S	W	DAIRY/MARY SCOTT	13	13	13	13	13	13	1	1	0	0	0	0
3601427	01S/05W-25A02S	W	CPC #7	4	1,328	1,090	178	322	584	48	35	91	133	111	84
3601425	01S/05W-25A03S	W	CPC #6	749	7	45	86	84	194	648	408	295	631	824	561
0000302	01S/05W-25P	W	MILLER HONEY	0	0	0	0	0	0	0	0	0	0	0	0
TOTALS FOR CALIFORNIA PORTLAND CEMENT COMPANY				2,129	1,863	1,495	822	1,117	1,485	1,491	730	836	1,215	1,118	1,078

**WESTERN - SAN BERNARDINO WATERMASTER**  
**TABLE 3**  
**VERIFIED EXTRACTIONS - FILED AND NONFILED DETAIL**  
**RIVERSIDE NORTH BASIN**

RECRDTN NUMBER	STATE WELL NUMBER	WELL TYPE	LOCAL DESIGNATION	-----BASE YEARS-----						-----CALENDAR YEAR EXTRACTIONS-----						
				1959	1960	1961	1962	1963	AVG	2013	2014	2015	2016	2017	AVG	
CANALE CATERING																
3602233	01S/05W-35J	W		9	9	9	9	9	9	0	0	0	0	0	0	
TOTALS FOR CANALE CATERING				9	9	9	9	9	9	0	0	0	0	0	0	
CARSON, K.																
0000303	01S/05W-35B	W	-	50	50	50	50	50	50	0	0	0	0	0	0	
TOTALS FOR CARSON, K.				50	50	50	50	50	50	0	0	0	0	0	0	
COLTON, CITY OF																
3603598	01S/04W-18N03S	W	#24							0	2,150	1,099	1,070	1,119	1,703	1,428
3603957	01S/04W-29G01S	W	#30							0	0	2,575	2,165	2,532	2,148	1,884
3603958	01S/04W-29G02S	W	#31							0	0	0	0	0	0	0
3602357	01S/04W-34L	W	6610 JAMES SULLIVAN			11	11	11	7	0	0	0	0	0	0	0
3602358	01S/04W-34L	W	7418 J SULLIVAN						0	0	0	0	0	0	0	0
TOTALS FOR COLTON, CITY OF						11	11	11	0	2,150	3,674	3,235	3,651	3,851	3,312	
CORRIDOR LAND COMPANY																
3600910	01S/05W-35G02S	W	1, AGUA MANSA	133	124	125	115	118	123	0	0	0	0	0	0	0
3601717	01S/05W-35R	W	DOUBLE D RANCH	112	118	123	123	125	120	0	0	0	0	0	0	0
3603652	02S/05W-01E	W	SOUTH #1 RIVERBOTTO						0	0	0	0	0	0	0	0
3603651	02S/05W-02H	W	SOUTH WELL, HOLLY						0	0	0	0	0	0	0	0
TOTALS FOR CORRIDOR LAND COMPANY				245	242	248	238	243	243	0	0	0	0	0	0	0
COUNTRY CLUB STORAGE																
3602326	01S/04W-30R	W		55	58	61	68	71	63	0	0	0	0	0	0	0
TOTALS FOR COUNTRY CLUB STORAGE				55	58	61	68	71	63	0	0	0	0	0	0	0
DAGGETT, FOREST N.																
3601100	01S/04W-31C	W	BARN 1	227	169	174	181	0	150	0	0	0	0	0	0	0
3601101	01S/04W-31C	W	RIVER 2	198	178	159	167	0	140	0	0	0	0	0	0	0
TOTALS FOR DAGGETT, FOREST N.				425	347	333	348	0	291	0	0	0	0	0	0	0
EL RIVINO COUNTRY CLUB																
3601707	01S/05W-34J01S	W	CACTUS	733	733	733	733	733	733	0	0	0	0	0	0	0

**WESTERN - SAN BERNARDINO WATERMASTER  
TABLE 3  
VERIFIED EXTRACTIONS - FILED AND NONFILED DETAIL  
RIVERSIDE NORTH BASIN**

RECRDTN NUMBER	STATE WELL NUMBER	WELL TYPE	LOCAL DESIGNATION	-----BASE YEARS-----						-----CALENDAR YEAR EXTRACTIONS-----					
				1959	1960	1961	1962	1963	AVG	2013	2014	2015	2016	2017	AVG
TOTALS FOR EL RIVINO COUNTRY CLUB				733	733	733	733	733	733	0	0	0	0	0	0
EL SINORE VALLEY M.W.D.															
3601509	02S/04W-06A03S	W	PALM AVE	1,203	1,319	1,363	1,163	1,265	1,263	0	277	432	1	1,353	413
TOTALS FOR EL SINORE VALLEY M.W.D.				1,203	1,319	1,363	1,163	1,265	1,263	0	277	432	1	1,353	413
EMPIRE WATER															
3600832	01S/04W-32B01S	W	350" #5	723	784	571	0	180	452	0	0	0	0	0	0
3601953	01S/04W-32B02S	W	350" #7			640	2,989	2,512	1,228	0	0	0	0	0	0
3600833	01S/04W-32G01S	W	6	1,178	896	542	0	0	523	0	0	0	0	0	0
3600829	01S/04W-32G02S	W	1	26	10	0	0	0	7	0	0	0	0	0	0
3600830	01S/04W-32G04S	W	2	310	252	245	0	0	161	0	0	0	0	0	0
3600831	01S/04W-32H01S	W	4	58	30	150	0	0	48	0	0	0	0	0	0
TOTALS FOR EMPIRE WATER				2,295	1,972	2,148	2,989	2,692	2,419	0	0	0	0	0	0
FIRESTONE GROUP LTD															
3600413	01S/05W-34B01S	W		285	240	379	338	205	289	0	0	0	0	0	0
TOTALS FOR FIRESTONE GROUP LTD				285	240	379	338	205	289	0	0	0	0	0	0
FISHER, CHARLOTTE															
0000304	01S/05W-36B	W	OLD DUNN						0	1	1	0	0	0	0
TOTALS FOR FISHER, CHARLOTTE									0	1	1	0	0	0	0
GENERAL AMERICAN TRANSPORTATION CORP (GATX)															
3601124	01S/05W-24R01S	W	1 SOUTH	30	30	28	31	34	31	5	4	36	20	6	14
TOTALS FOR GENERAL AMERICAN TRANSPORTATION CORP (G				30	30	28	31	34	31	5	4	36	20	6	14
GRAND TERRACE, CITY OF															
3601970	02S/04W-05M01S	W	PICO #64			139	211	244	119	0	0	0	0	0	0
TOTALS FOR GRAND TERRACE, CITY OF						139	211	244	0	0	0	0	0	0	0
GREEN ACRES															
3601110	01S/05W-34A	W	1	161	156	182	115	97	142	0	0	0	0	0	0
TOTALS FOR GREEN ACRES				161	156	182	115	97	142	0	0	0	0	0	0



**WESTERN - SAN BERNARDINO WATERMASTER  
TABLE 3  
VERIFIED EXTRACTIONS - FILED AND NONFILED DETAIL  
RIVERSIDE NORTH BASIN**

RECRDTN NUMBER	STATE WELL NUMBER	WELL TYPE	LOCAL DESIGNATION	-----BASE YEARS-----						-----CALENDAR YEAR EXTRACTIONS-----						
				1959	1960	1961	1962	1963	AVG	2013	2014	2015	2016	2017	AVG	
GREEN ACRES MEMORIAL PARK ASS'N																
3601721	01S/05W-34K	W	56, E'LY	1,087	915	314	543	520	676	90	90	0	0	98	56	
3600873	01S/05W-34K02S	W	NO 57, W'LY	726	544	0	0	130	280	0	0	159	209	0	74	
3601706	01S/05W-34L02S	W	8TH ST	105	110	112	115	124	113	90	90	80	117	96	95	
TOTALS FOR GREEN ACRES MEMORIAL PARK ASS'N				1,918	1,569	426	658	774	1,069	180	180	239	326	194	224	
HAMADA BROS																
3600507	01S/05W-35D01S	W	1	323	325	348	390	346	346	0	0	0	0	0	0	
TOTALS FOR HAMADA BROS				323	325	348	390	346	346	0	0	0	0	0	0	0
HOLLIDAY TRUCKING																
3600627	01S/05W-25M	W	1 COLTON	158	155	151	148	149	152	50	56	63	61	60	58	
3603261	01S/05W-25M04S	W	COLTON #2						0	55	56	62	60	60	59	
TOTALS FOR HOLLIDAY TRUCKING				158	155	151	148	149	152	105	112	125	121	120	117	
HOLTER RANCH																
0000305	01S/05W-36N	W	HENDRICKS	38	38	38	38	38	38	0	0	0	0	0	0	
TOTALS FOR HOLTER RANCH				38	38	38	38	38	38	0	0	0	0	0	0	0
HOWELL, ORUS																
3600097	02S/05W-01Q	W		50	50	50	50	50	50	0	0	0	0	0	0	
TOTALS FOR HOWELL, ORUS				50	50	50	50	50	50	0	0	0	0	0	0	0
HUNGERFORD, FRANK B.																
3601345	02S/04W-05E	W	JOHNSON	0	0	0	0	0	0	0	0	0	0	0	0	
TOTALS FOR HUNGERFORD, FRANK B.				0	0	0	0	0	0	0	0	0	0	0	0	0
INTER COUNTY WATER COMPANY																
3301347	02S/05W-02C	W	1	145	141	133	117	131	133	0	0	0	0	0	0	
TOTALS FOR INTER COUNTY WATER COMPANY				145	141	133	117	131	133	0	0	0	0	0	0	0
JOHNSON, DOROTHY																
3600820	02S/04W-05P	W	1	0	0	0	0	0	0	0	0	0	0	0	0	
TOTALS FOR JOHNSON, DOROTHY				0	0	0	0	0	0	0	0	0	0	0	0	0

**WESTERN - SAN BERNARDINO WATERMASTER  
TABLE 3  
VERIFIED EXTRACTIONS - FILED AND NONFILED DETAIL  
RIVERSIDE NORTH BASIN**

RECRDTN NUMBER	STATE NUMBER	WELL TYPE	LOCAL DESIGNATION	-----BASE YEARS-----						-----CALENDAR YEAR EXTRACTIONS-----					
				1959	1960	1961	1962	1963	AVG	2013	2014	2015	2016	2017	AVG
JUMAL WATER COMPANY															
3600537	02S/04W-05F02S	W		322	272	257	210	141	240	0	0	0	0	0	0
TOTALS FOR JUMAL WATER COMPANY				322	272	257	210	141	240	0	0	0	0	0	0
JURUPA WATER COMPANY															
3600535	01S/05W-36C09S	W	NO 1	58	67	73	73	29	60	0	0	0	0	0	0
3600536	01S/05W-36C10S	W	1 AND HALF	753	695	1,041	672	304	693	0	0	0	0	0	0
TOTALS FOR JURUPA WATER COMPANY				811	762	1,114	745	333	753	0	0	0	0	0	0
KLECKLER, DON															
0000309	01S/05W-36M	W	15 HP							0	0	0	0	0	0
TOTALS FOR KLECKLER, DON										0	0	0	0	0	0
LA SIERRA WATER COMPANY															
3691486	01S/04W-29Q03S	W	FLUME 4						0	0	0	0	0	0	0
3692486	01S/04W-29Q04S	W	FLUME 6						0	0	0	0	0	0	0
3601539	01S/04W-32E01S	W	1	0	0	0	0	0	0	0	0	0	0	0	0
3601543	01S/04W-32E02S	W	6	188	191	132	59	5	115	0	0	0	0	0	0
3601540	01S/04W-32E03S	W	2	0	0	0	0	0	0	0	0	0	0	0	0
3601542	01S/04W-32E05S	W	5	0	0	0	0	0	0	0	0	0	0	0	0
3601541	01S/04W-32E06S	W	4	0	0	0	0	0	0	0	0	0	0	0	0
3601544	01S/04W-32E07S	W	7	1,083	981	1,254	646	108	814	0	0	0	0	0	0
3601546	01S/04W-32E09S	W	10	614	610	428	278	274	441	0	0	0	0	0	0
3601547	01S/04W-32E10S	W	9	474	403	568	31	0	295	0	0	0	0	0	0
3601545	01S/04W-32E11S	W	8	1,104	1,005	1,005	847	577	908	0	0	0	0	0	0
TOTALS FOR LA SIERRA WATER COMPANY				3,463	3,190	3,387	1,861	964	2,573	0	0	0	0	0	0
MADISON, ERIN															
3601722	02S/05W-02A	W	58-1	606	612	726	404	271	524	0	0	0	0	0	0
3602114	02S/05W-02G	W	63-1					27	5	0	0	0	0	0	0
TOTALS FOR MADISON, ERIN				606	612	726	404	298	529	0	0	0	0	0	0
MASON,															
0000301	02S/05W-02R	W	MASON							0	0	0	0	0	0

**WESTERN - SAN BERNARDINO WATERMASTER  
TABLE 3  
VERIFIED EXTRACTIONS - FILED AND NONFILED DETAIL  
RIVERSIDE NORTH BASIN**

RECRDTN NUMBER	STATE WELL NUMBER	WELL TYPE	LOCAL DESIGNATION	-----BASE YEARS-----						-----CALENDAR YEAR EXTRACTIONS-----					
				1959	1960	1961	1962	1963	AVG	2013	2014	2015	2016	2017	AVG
TOTALS FOR MASON,									0	0	0	0	0	0	0
MERRYFIELD WATER COMPANY															
3600962	02S/04W-06A01S	W	1	490	310	444	252	242	348	1	1	1	1	1	1
TOTALS FOR MERRYFIELD WATER COMPANY				490	310	444	252	242	348	1	1	1	1	1	1
MILESTONE RANCH															
0000311	02S/05W-02J	W	10" WELL						0	15	15	15	15	15	15
3601996	02S/05W-02J	W	KLEIN /SAND RIVER #1		0	18	67	161	49	15	15	15	15	15	15
TOTALS FOR MILESTONE RANCH					0	18	67	161	0	30	30	30	30	30	30
RANCHO DE SANTA FE															
3601088	01S/05W-33A01S	W	SANTA FE ELECTRIC A1	378	335	518	448	377	411	0	0	0	0	0	0
3602222	01S/05W-33A02S	W	GAS A-2						0	0	0	0	0	0	0
TOTALS FOR RANCHO DE SANTA FE				378	335	518	448	377	411	0	0	0	0	0	0
RIALTO, CITY OF															
3601680	01S/05W-25L02S	W	DISPOSAL	130	130	130	130	180	140	0	0	0	0	0	0
TOTALS FOR RIALTO, CITY OF				130	130	130	130	180	140	0	0	0	0	0	0
RIVERSIDE CANAL POWER CO.															
3601009	02S/04W-06J01S	W	RIV CANAL 60	25	35	38	51	53	40	0	0	0	0	0	0
3601011	02S/04W-06R04S	W	RIV CANAL 61	26	25	52	52	59	43	1	0	0	0	0	0
3601020	02S/04W-06R05S	W	RIV CANAL 62/CE #3	292	482	526	494	701	499	0	0	0	0	0	0
3601023	02S/04W-06R06S	W	RIV CANAL 63/CE #4	282	406	508	507	540	449	0	0	0	0	0	0
TOTALS FOR RIVERSIDE CANAL POWER CO.				625	948	1,124	1,104	1,353	1,031	1	0	0	0	0	0
RIVERSIDE CEMENT COMPANY															
3600874	02S/05W-02A	W	58-1	2	2	1	1	0	1	0	0	0	0	0	0
3600883	02S/05W-02G02S	W	WRIGHT	0	0	0	0	0	0	0	0	0	0	0	0
3601782	02S/05W-02L02S	W		105	105	105	105	0	84	0	0	0	0	0	0
TOTALS FOR RIVERSIDE CEMENT COMPANY				107	107	106	106	0	85	0	0	0	0	0	0
RIVERSIDE HIGHLAND WATER CO															
3601524	01S/04W-28L01S	W	3	43	150	13	0	0	41	0	0	0	0	0	0

**WESTERN - SAN BERNARDINO WATERMASTER  
TABLE 3  
VERIFIED EXTRACTIONS - FILED AND NONFILED DETAIL  
RIVERSIDE NORTH BASIN**

RECRDTN NUMBER	STATE WELL NUMBER	WELL TYPE	LOCAL DESIGNATION	-----BASE YEARS-----						-----CALENDAR YEAR EXTRACTIONS-----					
				1959	1960	1961	1962	1963	AVG	2013	2014	2015	2016	2017	AVG
3601534	01S/04W-28L02S	W	RN #20	973	428	460	560	795	643	0	0	0	0	0	0
3601532	01S/04W-28N05S	W	RN #17	944	1,164	1,129	820	1,029	1,017	73	114	64	83	211	109
3601789	01S/04W-32M01S	W	LV #1	461	409	664	621	572	545	0	0	0	0	0	0
3601790	01S/04W-32M02S	W	LV #2	0	0	0	0	69	14	0	0	0	0	0	0
3603139	01S/04W-32M04S	W	LV #3						0	282	36	791	289	869	453
3601531	01S/04W-33B05S	W	RN #16	42	2	4	30	4	16	0	0	0	0	0	0
3603738	02S/04W-05F03S	W	RN #6						0	1,028	1,170	578	842	951	914
3601526	02S/04W-06R01S	W	RN #7	1,338	1,226	1,834	1,549	1,429	1,475	755	779	27	2	0	313
TOTALS FOR RIVERSIDE HIGHLAND WATER CO				3,801	3,379	4,104	3,580	3,898	3,752	2,138	2,099	1,460	1,216	2,031	1,789

RIVERSIDE, CITY OF

3601484	01S/04W-29H01S	W	FLUME 2	1,257	968	1,237	854	642	992	1,210	0	1	1	152	273
3601483	01S/04W-29H02S	W	FLUME 1	576	481	140	0	0	239	0	0	0	0	0	0
3601487	01S/04W-29Q01S	W	FLUME 5	1,665	1,198	981	657	636	1,027	0	0	0	0	0	0
3601486	01S/04W-29Q03S	W	FLUME 4	2,218	1,501	1,663	1,316	1,503	1,640	1,537	844	0	1,655	1,525	1,112
3602486	01S/04W-29Q04S	W	FLUME 6						0	0	8	64	1	1	15
3601485	01S/04W-29R01S	W	FLUME 3	1,497	979	1,862	1,458	1,165	1,392	1,897	1,802	872	1,104	826	1,300
3603961	01S/04W-32F05S	W	FLUME #7						0	2,648	2,501	1,156	1,544	2,076	1,985
3600898	01S/05W-25R02S	W	NO 6	1,196	1,042	869	0	0	621	0	0	0	0	0	0
3600898-	01S/05W-25R04S	W	TWIN BUTTE # 6				1,082	1,127	442	0	0	0	0	0	0
3601236	01S/05W-36L01S	W	AGUA MANSA	0	0	402	0	0	80	0	0	0	0	0	0
3301088	01S/05W-36Q	D	PELISIER	67	0	0	0	0	13	0	0	0	0	0	0
3603117	02S/04W-05E01S	W	VAN BUREN #1 -E'LY						0	1,922	1,264	1,995	2,160	1,770	1,822
3603118	02S/04W-05E02S	W	VAN BUREN #2 - W'LY						0	1,958	1,246	1,368	2,320	1,828	1,744
3601271	02S/04W-06Q03S	W	MARCY	61	20	25	47	42	39	0	0	0	0	0	0
3601235	02S/05W-01G01S	W	LA LOMA	0	0	0	0	0	0	0	0	0	0	0	0
3601223	02S/05W-01G02S	W	MAIN PELLISI	1,070	518	392	0	0	396	0	0	0	0	0	0
3601221	02S/05W-01J03S	W	DOM PELLISI	38	13	20	26	5	20	0	0	0	0	0	0
3601488	02S/05W-01Q01S	W	WILLIAMS	562	493	634	251	265	441	0	0	0	0	0	0
3602234	02S/05W-02Q07S	W	JURUPA 6						0	0	0	0	0	0	0
3602748	02S/05W-02Q08S	W	JURUPA 7						0	734	1,084	901	760	740	844
3601493	02S/05W-02R01S	W	JURUPA 5	1,500	1,301	1,590	1,345	1,200	1,387	0	0	0	0	0	0
3601492	02S/05W-02R02S	W	JURUPA 4	237	0	141	123	296	159	0	0	0	0	0	0
3601491	02S/05W-02R03S	W	JURUPA 3	720	1,060	1,141	862	796	916	0	0	0	0	0	0
3601490	02S/05W-11B	W	JURUPA 1	310	65	582	694	582	447	0	0	0	0	0	0

**WESTERN - SAN BERNARDINO WATERMASTER  
TABLE 3  
VERIFIED EXTRACTIONS - FILED AND NONFILED DETAIL  
RIVERSIDE NORTH BASIN**

RECRDTN NUMBER	STATE WELL NUMBER	WELL TYPE	LOCAL DESIGNATION	-----BASE YEARS-----						-----CALENDAR YEAR EXTRACTIONS-----					
				1959	1960	1961	1962	1963	AVG	2013	2014	2015	2016	2017	AVG
TOTALS FOR RIVERSIDE, CITY OF				12,974	9,639	11,679	8,715	8,259	10,253	11,906	8,749	6,357	9,545	8,918	9,095
RIVERSIDE, CITY OF-GAGE CANAL															
3600783	02S/04W-05C01S	W	DEBERRY	1,504	1,474	1,639	1,231	1,169	1,403	273	0	0	0	0	55
TOTALS FOR RIVERSIDE, CITY OF-GAGE CANAL				1,504	1,474	1,639	1,231	1,169	1,403	273	0	0	0	0	55
ROQUET, HARRY V.															
3601423	02S/04W-06N	W	2 WEST	0	0	0	0	0	0	0	0	0	0	0	0
3601424	02S/04W-06P	D		67	67	67	67	67	67	0	0	0	0	0	0
3601422	02S/04W-06Q	W	1 HOUSE	23	23	23	23	23	23	65	65	65	65	50	62
TOTALS FOR ROQUET, HARRY V.				90	90	90	90	90	90	65	65	65	65	50	62
ROSEDALE WATER COMPANY															
3600915	01S/04W-31J01S	W	NEW WELL	45	45	25	25	25	33	0	0	0	0	0	0
TOTALS FOR ROSEDALE WATER COMPANY				45	45	25	25	25	33	0	0	0	0	0	0
SAN BERNARDINO COUNTY - ARROWHEAD REGIONAL MEDI															
3603947	01S/05W-24H02S	W	NITRATE WELL						0	14	21	1	1	1	8
TOTALS FOR SAN BERNARDINO COUNTY - ARROWHEAD REGI									0	14	21	1	1	1	8
SAN BERNARDINO, CITY OF															
0000306	01S/05W-36F	W	RIX OVER EXTRACTIONS						0	3,889	2,652	2,100	2,325	3,764	2,946
TOTALS FOR SAN BERNARDINO, CITY OF									0	3,889	2,652	2,100	2,325	3,764	2,946
SERVICE ROCK CO															
3600911	01S/05W-35J	W	2	123	104	46	7	8	58	0	0	0	0	0	0
TOTALS FOR SERVICE ROCK CO				123	104	46	7	8	58	0	0	0	0	0	0
STAPAKIS, WILLIAM															
3601488-	02S/05W-01Q01S	W	WILLIAMS			0	0	0	0	0	0	0	0	0	0
TOTALS FOR STAPAKIS, WILLIAM						0	0	0	0	0	0	0	0	0	0
VILLELLI ENTERPRISES															
3601549	01S/04W-28M01S	W	2	600	680	820	680	580	672	0	0	0	0	0	0

**WESTERN - SAN BERNARDINO WATERMASTER  
TABLE 3  
VERIFIED EXTRACTIIONS - FILED AND NONFILED DETAIL  
RIVERSIDE NORTH BASIN**

RECRDTN NUMBER	STATE WELL NUMBER	WELL TYPE	LOCAL DESIGNATION	-----BASE YEARS-----						-----CALENDAR YEAR EXTRACTIIONS-----					
				1959	1960	1961	1962	1963	AVG	2013	2014	2015	2016	2017	AVG
<b>TOTALS FOR VILLELLI ENTERPRISES</b>				600	680	820	680	580	672	0	0	0	0	0	0
VULCAN - CAL MAT															
3602028	01S/05W-25B02S	W	SEINTURIER	61	140	238	68	135	128	0	0	0	0	0	0
<b>TOTALS FOR VULCAN - CAL MAT</b>				61	140	238	68	135	128	0	0	0	0	0	0
WAGONER, JOHN J															
3600899	02S/04W-05F	W	DOM 1	0	0	0	0	0	0	0	0	0	0	0	0
<b>TOTALS FOR WAGONER, JOHN J</b>				0	0	0	0	0	0	0	0	0	0	0	0
WEST VALLEY WATER DIST															
3601004	01S/05W-23N01S	W	#19	824	904	831	808	622	798	0	0	0	0	0	0
3600074	01S/05W-23Q01S	W	#29 / SLOVER & RIVER	150	150	150	150	150	150	0	0	0	0	0	0
3601763	01S/05W-24M01S	W	#18 / SLOVER MUTUAL	35	40	46	35	35	38	0	0	0	0	0	0
3603669	01S/05W-24M02S	W	#18A						0	1,668	1,872	1,781	228	1	1,110
3601683	01S/05W-34B02S	W	#26 END OF 12TH ST	146	170	193	118	117	149	0	0	0	0	0	0
3601434	01S/05W-34D01S	W	#25 14TH & LINDEN	204	211	212	203	201	206	0	0	0	0	0	0
3603670	01S/05W-36E03S	W	#41						0	0	50	268	1,652	32	400
<b>TOTALS FOR WEST VALLEY WATER DIST</b>				1,359	1,475	1,432	1,314	1,125	1,341	1,668	1,922	2,049	1,880	33	1,510
WOODLAND FARMS															
0000308	01S/05W-25R	W	WARD DUCK	556	556	556	556	556	556	1	1	0	0	0	0
0000310	01S/05W-25R	W	WARD DUCK #2						0	1	1	0	0	0	0
<b>TOTALS FOR WOODLAND FARMS</b>				556	556	556	556	556	556	2	2	0	0	0	1
YEAGER, REIDMAN & HORN															
3603901	02S/05W-02R	W	MASON WELL #1						0	0	0	0	0	0	0
<b>TOTALS FOR YEAGER, REIDMAN &amp; HORN</b>									0	0	0	0	0	0	0
<b>TOTALS FOR 138 WELLS</b>				38,572	33,837	37,176	30,539	28,521	33,729	23,953	20,550	16,997	20,426	21,499	20,685

TABLE NO. 3A

SUMMARY OF VERIFIED EXTRACTIONS (FILED AND NON-FILED)  
FROM THE RIVERSIDE NORTH BASIN AREA

**WESTERN - SAN BERNARDINO WATERMASTER  
TABLE 3A  
VERIFIED EXTRACTION, SUMMARY - FILED AND NON-FILED  
RIVERSIDE NORTH BASIN**

	-----BASE YEARS-----						-----CALENDAR YEAR EXTRACTIONS-----					
	1959	1960	1961	1962	1963	AVG	2013	2014	2015	2016	2017	AVG
AGUA MANSA PROPERTIES, INC	20	18	149	141	107	87	30	27	27	25	25	27
AGUINAGA, ROGER	150	150	165	200	200	173	0	0	0	0	0	0
ALLEE RANCH	0	1	1	0	0	0	0	0	0	0	0	0
ASPHALT RECYCLING						0	4	4	4	4	4	4
BRADFORD, IVAN						0	0	0	0	0	0	0
BRADVICA, LOUIS	105	123	83	78	61	90	0	0	0	0	0	0
CALIFORNIA PORTLAND CEMENT COMPANY	2,129	1,863	1,495	822	1,117	1,485	1,491	730	836	1,215	1,118	1,078
CANALE CATERING	9	9	9	9	9	9	0	0	0	0	0	0
CARSON, K.	50	50	50	50	50	50	0	0	0	0	0	0
COLTON, CITY OF			11	11	11	7	2,150	3,674	3,235	3,651	3,851	3,312
CORRIDOR LAND COMPANY	245	242	248	238	243	243	0	0	0	0	0	0
COUNTRY CLUB STORAGE	55	58	61	68	71	63	0	0	0	0	0	0
DAGGETT, FOREST N.	425	347	333	348	0	291	0	0	0	0	0	0
EL RIVINO COUNTRY CLUB	733	733	733	733	733	733	0	0	0	0	0	0
ELSINORE VALLEY M.W.D.	1,203	1,319	1,363	1,163	1,265	1,263	0	277	432	1	1,353	413
EMPIRE WATER	2,295	1,972	2,148	2,989	2,692	2,419	0	0	0	0	0	0
FIRESTONE GROUP LTD	285	240	379	338	205	289	0	0	0	0	0	0
FISHER, CHARLOTTE						0	1	1	0	0	0	0
GENERAL AMERICAN TRANSPORTATION CORP (GATX)	30	30	28	31	34	31	5	4	36	20	6	14
GRAND TERRACE, CITY OF			139	211	244	119	0	0	0	0	0	0
GREEN ACRES	161	156	182	115	97	142	0	0	0	0	0	0
GREEN ACRES MEMORIAL PARK ASS'N	1,918	1,569	426	658	774	1,069	180	180	239	326	194	224
HAMADA BROS	323	325	348	390	346	346	0	0	0	0	0	0
HOLLIDAY TRUCKING	158	155	151	148	149	152	105	112	125	121	120	117
HOLTER RANCH	38	38	38	38	38	38	0	0	0	0	0	0
HOWELL, ORUS	50	50	50	50	50	50	0	0	0	0	0	0
HUNGERFORD, FRANK B.	0	0	0	0	0	0	0	0	0	0	0	0
INTER COUNTY WATER COMPANY	145	141	133	117	131	133	0	0	0	0	0	0
JOHNSON, DOROTHY	0	0	0	0	0	0	0	0	0	0	0	0
JUMAL WATER COMPANY	322	272	257	210	141	240	0	0	0	0	0	0
JURUPA WATER COMPANY	811	762	1,114	745	333	753	0	0	0	0	0	0
KLECKLER, DON						0	0	0	0	0	0	0
LA SIERRA WATER COMPANY	3,463	3,190	3,387	1,861	964	2,573	0	0	0	0	0	0
MADISON, ERIN	606	612	726	404	298	529	0	0	0	0	0	0
MASON,						0	0	0	0	0	0	0
MERRYFIELD WATER COMPANY	490	310	444	252	242	348	1	1	1	1	1	1
MILESTONE RANCH		0	18	67	161	49	30	30	30	30	30	30



**WESTERN - SAN BERNARDINO WATERMASTER  
TABLE 3A  
VERIFIED EXTRACTION, SUMMARY - FILED AND NON-FILED  
RIVERSIDE NORTH BASIN**

	-----BASE YEARS-----						-----CALENDAR YEAR EXTRACTIONS-----					
	1959	1960	1961	1962	1963	AVG	2013	2014	2015	2016	2017	AVG
RANCHO DE SANTA FE	378	335	518	448	377	411	0	0	0	0	0	0
RIALTO, CITY OF	130	130	130	130	180	140	0	0	0	0	0	0
RIVERSIDE CANAL POWER CO.	625	948	1,124	1,104	1,353	1,031	1	0	0	0	0	0
RIVERSIDE CEMENT COMPANY	107	107	106	106	0	85	0	0	0	0	0	0
RIVERSIDE HIGHLAND WATER CO	3,801	3,379	4,104	3,580	3,898	3,752	2,138	2,099	1,460	1,216	2,031	1,789
RIVERSIDE, CITY OF	12,974	9,639	11,679	8,715	8,259	10,253	11,906	8,749	6,357	9,545	8,918	9,095
RIVERSIDE, CITY OF-GAGE CANAL	1,504	1,474	1,639	1,231	1,169	1,403	273	0	0	0	0	55
ROQUET, HARRY V.	90	90	90	90	90	90	65	65	65	65	50	62
ROSEDALE WATER COMPANY	45	45	25	25	25	33	0	0	0	0	0	0
SAN BERNARDINO COUNTY - ARROWHEAD REGIONAL MEDI						0	14	21	1	1	1	8
SAN BERNARDINO, CITY OF						0	3,889	2,652	2,100	2,325	3,764	2,946
SERVICE ROCK CO	123	104	46	7	8	58	0	0	0	0	0	0
STAPAKIS, WILLIAM			0	0	0	0	0	0	0	0	0	0
VILLELLI ENTERPRISES	600	680	820	680	580	672	0	0	0	0	0	0
VULCAN - CAL MAT	61	140	238	68	135	128	0	0	0	0	0	0
WAGONER, JOHN J	0	0	0	0	0	0	0	0	0	0	0	0
WEST VALLEY WATER DIST	1,359	1,475	1,432	1,314	1,125	1,341	1,668	1,922	2,049	1,880	33	1,510
WOODLAND FARMS	556	556	556	556	556	556	2	2	0	0	0	1
YEAGER, REIDMAN & HORN						0	0	0	0	0	0	0
<b>TOTALS FOR ALL WELLS</b>	<b>38,572</b>	<b>33,837</b>	<b>37,176</b>	<b>30,539</b>	<b>28,521</b>	<b>33,729</b>	<b>23,953</b>	<b>20,550</b>	<b>16,997</b>	<b>20,426</b>	<b>21,499</b>	<b>20,685</b>

TABLE NO. 4

GROUNDWATER PRODUCTION FROM THAT PART OF THE  
RIVERSIDE GROUNDWATER BASIN SITUATED WITHIN SAN BERNARDINO COUNTY  
BY RIVERSIDE COUNTY ENTITIES,  
A PART OF WHICH IS USED IN SAN BERNARDINO COUNTY  
AND THE REMAINDER EXPORTED TO RIVERSIDE COUNTY  
DURING THE FIVE-YEAR BASE PERIOD ENDING IN 1963  
AND FOR CALENDAR YEARS 1971 THROUGH THE CURRENT YEAR

TABLE NO. 4

GROUNDWATER PRODUCTION FROM THAT PART OF THE RIVERSIDE GROUNDWATER BASIN SITUATED  
 WITHIN SAN BERNARDINO COUNTY BY RIVERSIDE COUNTY ENTITIES, A PART OF WHICH IS USED IN  
 SAN BERNARDINO COUNTY AND THE REMAINDER EXPORTED TO RIVERSIDE COUNTY DURING THE  
 FIVE-YEAR BASE PERIOD ENDING IN 1963 AND FOR THE CALENDAR YEARS 1971 THROUGH THE CURRENT YEAR

CLASSIFIED ACCORDING TO SERVICE AREA  
 (Quantities in Acre Feet)

EXTRACTIONS FROM RIVERSIDE BASIN AREA WITHIN SAN BERNARDINO COUNTY FOR USE WITHIN AND EXPORT THEREFROM

PLAINTIFFS	1959			1960			1961			1962			1963			5-Year Average		
	Total Extract	Deliveries		Total Extract	Deliveries		Total Extract	Deliveries		Total Extract	Deliveries		Total Extract	Deliveries		Total Extract	Deliveries	
		Del. in S.B. Co.	Del. in Riv. Co.		Del. in S.B. Co.	Del. in Riv. Co.		Del. in S.B. Co.	Del. in Riv. Co.		Del. in S.B. Co.	Del. in Riv. Co.		Del. in S.B. Co.	Del. in Riv. Co.			
American Cement Co.	2,526	713	1,813	2,178	719	1,459	1,146	832	314	1,053	510	543	948	298	650	1,570	614	956
City of Riverside Domestic & irrigation	12,974	1,581	11,393	9,639	852	8,787	11,679	1,171	10,508	8,715	81	8,634	8,259	84	8,175	10,253	754	9,499
City of Riverside Gage Canal Company	1,504	0	1,504	1,474	0	1,474	1,639	0	1,639	1,231	0	1,231	1,169	0	1,169	1,403	0	1,403
Inter-County Water Co. West Valley WD after 1988	145	57	88	141	55	86	133	52	81	117	46	71	131	51	80	133	52	81
Jurupa Water Company JCSD after 1988	811	0	811	762	0	762	1,114	0	1,114	745	0	745	333	0	333	753	0	753
La Sierra Water Company	3,463	725	2,738	3,190	698	2,492	3,387	598	2,789	1,861	289	1,572	964	274	690	2,573	517	2,056
Riverside Highland Water Company	3,801	1,317	2,484	3,379	890	2,489	4,104	994	3,110	3,580	1,043	2,537	3,898	1,246	2,652	3,752	1,098	2,654
Temescal Water Company	1,203	0	1,203	1,319	0	1,319	1,363	0	1,363	1,163	0	1,163	1,265	0	1,265	1,263	0	1,263
West Riverside 350" Water Company	2,295	0	2,295	1,972	0	1,972	2,148	0	2,148	2,989	0	2,989	2,692	0	2,692	2,419	0	2,419
<b>TOTALS</b>	<b>28,722</b>	<b>4,393</b>	<b>24,329</b>	<b>24,054</b>	<b>3,214</b>	<b>20,840</b>	<b>26,713</b>	<b>3,647</b>	<b>23,066</b>	<b>21,454</b>	<b>1,969</b>	<b>19,485</b>	<b>19,659</b>	<b>1,953</b>	<b>17,706</b>	<b>24,120</b>	<b>3,035</b>	<b>21,085</b>

Total Extract -- TOTAL EXTRACTIONS.  
 Del in S.B. Co. -- DELIVERY WITHIN SAN BERNARDINO COUNTY.  
 Del. in Riv. Co. -- DELIVERY WITHIN RIVERSIDE COUNTY.

See Report of the Watermaster, Volume 5, Distribution of Extractions, Chapter I, Table No. 52-A.  
 Same as Table 52-A, Volume 5.

TABLE NO. 4

GROUNDWATER PRODUCTION FROM THAT PART OF THE RIVERSIDE GROUNDWATER BASIN SITUATED WITHIN SAN BERNARDINO COUNTY BY RIVERSIDE COUNTY ENTITIES, A PART OF WHICH IS USED IN SAN BERNARDINO COUNTY AND THE REMAINDER EXPORTED TO RIVERSIDE COUNTY DURING THE FIVE-YEAR BASE PERIOD ENDING IN 1963 AND FOR THE CALENDAR YEARS 1971 THROUGH THE CURRENT YEAR

CLASSIFIED ACCORDING TO SERVICE AREA  
(Quantities in Acre Feet)

EXTRACTIONS FROM RIVERSIDE BASIN AREA WITHIN SAN BERNARDINO COUNTY FOR USE WITHIN AND EXPORT THEREFROM

PLAINTIFFS	1971			1972			1973			1974			1975		
	Total Extract	Deliveries		Total Extract	Deliveries		Total Extract	Deliveries		Total Extract	Deliveries		Total Extract	Deliveries	
		Del. in S.B. Co.	Del. in Riv. Co.		Del. in S.B. Co.	Del. in Riv. Co.		Del. in S.B. Co.	Del. in Riv. Co.		Del. in S.B. Co.	Del. in Riv. Co.			
American Cement Co.	831	482	349	577	204	373	537	0	537	133	0	133	0	0	0
City of Riverside Domestic & irrigation	4,537	174	4,363	5,920	107	5,813	4,986	45	4,941	6,123	111	6,012	5,838	94	5,744
City of Riverside Gage Canal Company	567	0	567	778	0	778	222	0	222	472	98	374	645	77	568
Inter-County Water Co.	83	32	51	95	37	58	157	61	96	206	81	125	225	88	137
Jurupa Water Company	94	-	94	376	-	376	200	-	200	402	-	402	592	-	592
La Sierra Water Company	4,739	0	4,739	4,709	0	4,709	2,644	0	2,644	1,933	0	1,933	2,311	0	2,311
Riverside Highland Water Company	5,304	1,526	3,778	4,229	1,249	2,980	4,074	1,227	2,847	3,371	1,109	2,262	3,016	966	2,050
Temescal Water Company	1,948	-	1,948	1,368	-	1,368	1,614	-	1,614	821	-	821	2,035	-	2,035
West Riverside 350" Water Company	2,219	-	2,219	2,133	-	2,133	885	-	885	1,521	-	1,521	1,526	-	1,526
<b>TOTALS</b>	20,322	2,214	18,108	20,185	1,597	18,588	15,319	1,333	13,986	14,982	1,399	13,583	16,188	1,225	14,963

Total Extract -- TOTAL EXTRACTIONS.  
Del in S.B. Co. -- DELIVERY WITHIN SAN BERNARDINO COUNTY.  
Del. in Riv. Co. -- DELIVERY WITHIN RIVERSIDE COUNTY.

See Report of the Watermaster, Volume 5, Distribution of Extractions, Chapter I, Table No. 52-A.  
Same as Table 52-A, Volume 5.

TABLE NO. 4

GROUNDWATER PRODUCTION FROM THAT PART OF THE RIVERSIDE GROUNDWATER BASIN SITUATED  
 WITHIN SAN BERNARDINO COUNTY BY RIVERSIDE COUNTY ENTITIES, A PART OF WHICH IS USED IN  
 SAN BERNARDINO COUNTY AND THE REMAINDER EXPORTED TO RIVERSIDE COUNTY DURING THE  
 FIVE-YEAR BASE PERIOD ENDING IN 1963 AND FOR THE CALENDAR YEARS 1971 THROUGH THE CURRENT YEAR

CLASSIFIED ACCORDING TO SERVICE AREA  
 (Quantities in Acre Feet)

EXTRACTIONS FROM RIVERSIDE BASIN AREA WITHIN SAN BERNARDINO COUNTY FOR USE WITHIN AND EXPORT THEREFROM

PLAINTIFFS	1976			1977			1978			1979			1980		
	Total Extract	Deliveries		Total Extract	Deliveries		Total Extract	Deliveries		Total Extract	Deliveries		Total Extract	Deliveries	
		Del. in S.B. Co.	Del. in Riv. Co.		Del. in S.B. Co.	Del. in Riv. Co.		Del. in S.B. Co.	Del. in Riv. Co.		Del. in S.B. Co.	Del. in Riv. Co.			
American Cement Co.	218	218	0	446	446	0	227	227	0	436	436	0	218	218	0
City of Riverside Domestic & irrigation	6,345	126	6,219	4,112	279	3,833	1,364	271	1,093	2,836	587	2,249	1,698	1,591	107
City of Riverside Gage Canal Company	440	62	378	389	6	383	734	4	730	413	4	409	2,032	4	2,028
Inter-County Water Co. West Valley WD after 1988	230	152	78	207	137	70	145	96	49	225	149	76	228	150	78
Jurupa Water Company JCSD after 1988	637	-	637	756	-	756	1,118	-	1,118	421	-	421	478	-	478
La Sierra Water Company	2,682	0	2,682	2,862	0	2,862	1,500	0	1,500	1,736	0	1,736	1,102	0	1,102
Riverside Highland Water Company	3,592	1,108	2,484	4,699	1,117	3,582	3,923	1,302	2,621	3,876	1,194	2,682	4,284	1,447	2,837
Temescal Water Company	2,682	-	2,682	2,363	-	2,363	1,528	-	1,528	2,130	-	2,130	1,969	-	1,969
West Riverside 350" Water Company	981	-	981	583	0	583	416	0	416	889	0	889	585	0	585
<b>TOTALS</b>	17,807	1,666	16,141	16,417	1,985	14,432	10,955	1,900	9,055	12,962	2,370	10,592	12,594	3,410	9,184

Total Extract -- TOTAL EXTRACTIONS.

Del in S.B. Co. -- DELIVERY WITHIN SAN BERNARDINO COUNTY.

Del. in Riv. Co. -- DELIVERY WITHIN RIVERSIDE COUNTY.

See Report of the Watermaster, Volume 5, Distribution of Extractions, Chapter I, Table No. 52-A.

Same as Table 52-A, Volume 5.

GROUNDWATER PRODUCTION FROM THAT PART OF THE RIVERSIDE GROUNDWATER BASIN SITUATED  
 WITHIN SAN BERNARDINO COUNTY BY RIVERSIDE COUNTY ENTITIES, A PART OF WHICH IS USED IN  
 SAN BERNARDINO COUNTY AND THE REMAINDER EXPORTED TO RIVERSIDE COUNTY DURING THE  
 FIVE-YEAR BASE PERIOD ENDING IN 1963 AND FOR THE CALENDAR YEARS 1971 THROUGH THE CURRENT YEAR

CLASSIFIED ACCORDING TO SERVICE AREA  
 (Quantities in Acre Feet)

EXTRACTIONS FROM RIVERSIDE BASIN AREA WITHIN SAN BERNARDINO COUNTY FOR USE WITHIN AND EXPORT THEREFROM

PLAINTIFFS	1981			1982			1983			1984			1985		
	Total Extract	Deliveries		Total Extract	Deliveries		Total Extract	Deliveries		Total Extract	Deliveries		Total Extract	Deliveries	
		Del. in S.B. Co.	Del. in Riv. Co.		Del. in S.B. Co.	Del. in Riv. Co.		Del. in S.B. Co.	Del. in Riv. Co.		Del. in S.B. Co.	Del. in Riv. Co.			
Riverside Cement Co.*	413	413	0	0	0	0	0	0	0	0	0	0	0	0	0
City of Riverside Domestic & irrigation	2,894	1,526	1,368	3,615	2,102	1,513	2,581	1,933	648	2,891	448	2,443	3,193	714	2,479
City of Riverside Gage Canal Company	2,467	3	2,464	1,645	1	1,644	1,019	1	1,018	2,046	2	2,044	1,861	1	1,860
Inter-County Water Co. West Valley WD after 1988	175	115	60	200	132	68	154	102	52	207	136	71	196	129	67
Jurupa Water Company JCSD after 1988	62	-	62	793	-	793	351	-	351	634	-	634	1,217	-	1,217
La Sierra Water Company	2,233	-	2,233	29	-	29	14	-	14	0	-	0	0	-	0
Riverside Highland Water Company	4,965	1,676	3,289	3,337	1,248	2,089	2,535	889	1,646	4,545	1,367	3,178	4,475	1,299	3,176
Temescal Water Company	2,196	-	2,196	1,423	-	1,423	0	-	0	1,190	-	1,190	1,817	-	1,817
West Riverside 350" Water Company	1,395	-	1,395	905	-	905	46	-	46	0	-	0	585	-	585
<b>TOTALS</b>	<b>16,800</b>	<b>3,733</b>	<b>13,067</b>	<b>11,947</b>	<b>3,483</b>	<b>8,464</b>	<b>6,700</b>	<b>2,925</b>	<b>3,775</b>	<b>11,513</b>	<b>1,953</b>	<b>9,560</b>	<b>13,344</b>	<b>2,143</b>	<b>11,201</b>

Total Extract -- TOTAL EXTRACTIONS.

Del in S.B. Co. -- DELIVERY WITHIN SAN BERNARDINO COUNTY.

Del. in Riv. Co. -- DELIVERY WITHIN RIVERSIDE COUNTY.

\* Name change from American Cement (Amcord) to Riverside Cement on 1981 filing

See Report of the Watermaster, Volume 5, Distribution of Extractions, Chapter I, Table No. 52-A.

Same as Table 52-A, Volume 5.

TABLE NO. 4

GROUNDWATER PRODUCTION FROM THAT PART OF THE RIVERSIDE GROUNDWATER BASIN SITUATED  
 WITHIN SAN BERNARDINO COUNTY BY RIVERSIDE COUNTY ENTITIES, A PART OF WHICH IS USED IN  
 SAN BERNARDINO COUNTY AND THE REMAINDER EXPORTED TO RIVERSIDE COUNTY DURING THE  
 FIVE-YEAR BASE PERIOD ENDING IN 1963 AND FOR THE CALENDAR YEARS 1971 THROUGH THE CURRENT YEAR

CLASSIFIED ACCORDING TO SERVICE AREA  
 (Quantities in Acre Feet)

EXTRACTIONS FROM RIVERSIDE BASIN AREA WITHIN SAN BERNARDINO COUNTY FOR USE WITHIN AND EXPORT THEREFROM

PLAINTIFFS	1986			1987			1988			1989			1990		
	Total Extract	Deliveries		Total Extract	Deliveries		Total Extract	Deliveries		Total Extract	Deliveries		Total Extract	Deliveries	
		Del. in S.B. Co.	Del. in Riv. Co.		Del. in S.B. Co.	Del. in Riv. Co.		Del. in S.B. Co.	Del. in Riv. Co.		Del. in S.B. Co.	Del. in Riv. Co.			
Riverside Cement Co.*	0	0	0	0	0	0	0	0	0	0	-	-	0	-	-
City of Riverside Domestic & irrigation	2,342	117	2,225	1,762	87	1,675	3,315	58	3,257	10,194	59	10,135	10,983	1,011	9,972
City of Riverside Gage Canal Company	1,893	2	1,891	1,996	1	1,995	2,189	2	2,187	1,965	2	1,963	1,962	1	1,961
Inter-County Water Co. West Valley WD after 1988	189	125	64	78	51	27	21	0	21	21	0	21	21	0	21
Jurupa Water Company JCS D after 1988	1,372	-	1,372	1,083	-	1,083	26	-	26	248	-	248	392	-	392
La Sierra Water Company	0	0	0	0	0	0	0	0	0	0	0	0	0	0	0
Riverside Highland Water Company	2,089	1,001	1,088	1,632	578	1,054	1,785	713	1,072	2,558	1,558	1,000	2,858	1,616	1,242
Temescal Water Company	2,051	-	2,051	1,878	-	1,878	2,360	-	2,360	2,790	-	2,790	2,283	-	2,283
West Riverside 350" Water Company	0	-	0	0	-	0	0	-	0	0	-	0	0	-	0
<b>TOTALS</b>	<b>9,936</b>	<b>1,245</b>	<b>8,691</b>	<b>8,429</b>	<b>717</b>	<b>7,712</b>	<b>9,696</b>	<b>773</b>	<b>8,923</b>	<b>17,776</b>	<b>1,619</b>	<b>16,157</b>	<b>18,499</b>	<b>2,628</b>	<b>15,871</b>

Total Extract -- TOTAL EXTRACTIONS.

Del in S.B. Co. -- DELIVERY WITHIN SAN BERNARDINO COUNTY.

Del. in Riv. Co. -- DELIVERY WITHIN RIVERSIDE COUNTY.

\* Name change from American Cement (Amcord) to Riverside Cement on 1981 filing

See Report of the Watermaster, Volume 5, Distribution of Extractions, Chapter I, Table No. 52-A.

Same as Table 52-A, Volume 5.

TABLE NO. 4

GROUNDWATER PRODUCTION FROM THAT PART OF THE RIVERSIDE GROUNDWATER BASIN SITUATED  
 WITHIN SAN BERNARDINO COUNTY BY RIVERSIDE COUNTY ENTITIES, A PART OF WHICH IS USED IN  
 SAN BERNARDINO COUNTY AND THE REMAINDER EXPORTED TO RIVERSIDE COUNTY DURING THE  
 FIVE-YEAR BASE PERIOD ENDING IN 1963 AND FOR THE CALENDAR YEARS 1971 THROUGH THE CURRENT YEAR

CLASSIFIED ACCORDING TO SERVICE AREA  
 (Quantities in Acre Feet)

EXTRACTIONS FROM RIVERSIDE BASIN AREA WITHIN SAN BERNARDINO COUNTY FOR USE WITHIN AND EXPORT THEREFROM

PLAINTIFFS	1991			1992			1993			1994			1995		
	Total Extract	Deliveries		Total Extract	Deliveries		Total Extract	Deliveries		Total Extract	Deliveries		Total Extract	Deliveries	
		Del. in S.B. Co.	Del. in Riv. Co.		Del. in S.B. Co.	Del. in Riv. Co.		Del. in S.B. Co.	Del. in Riv. Co.		Del. in S.B. Co.	Del. in Riv. Co.			
Riverside Cement Co.*	-	-	-	-	-	-	-	-	-	-	-	-	-	-	-
City of Riverside Domestic & irrigation	13,203	1,005	12,198	10,343	334	10,009	9,300	69	9,231	8,203	72	8,131	10,755	0	10,755
City of Riverside Gage Canal Company	1,734	1	1,733	1,657	1	1,656	2,023	2	2,021	2,028	2	2,026	1,664	0	1,664
Inter-County Water Co. West Valley WD after 1988	21	-	21	21	0	21	21	0	21	21	0	21	21	0	21
Jurupa Water Company JCSD after 1988	646	-	646	357	-	357	362	0	362	413	0	413	1,520	0	1,520
La Sierra Water Company	0	0	0	0	0	0	0	0	0	0	0	0	0	0	0
Riverside Highland Water Company	3,581	1,978	1,603	2,215	1,244	971	3,034	1,664	1,370	3,285	1,672	1,613	3,126	1,696	1,430
Temescal Water Company	2,354	-	2,354	1,714	-	1,714	1,698	0	1,698	0	0	0	556	0	556
West Riverside 350" Water Company	0	-	0	0	-	0	2	0	2	2	0	2	0	0	0
<b>TOTALS</b>	<b>21,539</b>	<b>2,984</b>	<b>18,555</b>	<b>16,307</b>	<b>1,579</b>	<b>14,728</b>	<b>16,440</b>	<b>1,735</b>	<b>14,705</b>	<b>13,952</b>	<b>1,746</b>	<b>12,206</b>	<b>17,642</b>	<b>1,696</b>	<b>15,946</b>

Total Extract -- TOTAL EXTRACTIONS.

Del in S.B. Co. -- DELIVERY WITHIN SAN BERNARDINO COUNTY.

Del. in Riv. Co. -- DELIVERY WITHIN RIVERSIDE COUNTY.

\* Name change from American Cement (Amcord) to Riverside Cement on 1981 filing

See Report of the Watermaster, Volume 5, Distribution of Extractions, Chapter I, Table No. 52-A.

Same as Table 52-A, Volume 5.



TABLE NO. 4

GROUNDWATER PRODUCTION FROM THAT PART OF THE RIVERSIDE GROUNDWATER BASIN SITUATED WITHIN SAN BERNARDINO COUNTY BY RIVERSIDE COUNTY ENTITIES, A PART OF WHICH IS USED IN SAN BERNARDINO COUNTY AND THE REMAINDER EXPORTED TO RIVERSIDE COUNTY DURING THE FIVE-YEAR BASE PERIOD ENDING IN 1963 AND FOR THE CALENDAR YEARS 1971 THROUGH THE CURRENT YEAR

CLASSIFIED ACCORDING TO SERVICE AREA  
(Quantities in Acre Feet)

EXTRACTIONS FROM RIVERSIDE BASIN AREA WITHIN SAN BERNARDINO COUNTY FOR USE WITHIN AND EXPORT THEREFROM

PLAINTIFFS	1996			1997			1998			1999			2000		
	Total Extract	Deliveries		Total Extract	Deliveries		Total Extract	Deliveries		Total Extract	Deliveries		Total Extract	Deliveries	
		Del. in S.B. Co.	Del. in Riv. Co.		Del. in S.B. Co.	Del. in Riv. Co.		Del. in S.B. Co.	Del. in Riv. Co.		Del. in S.B. Co.	Del. in Riv. Co.			
Riverside Cement Co.*	-	-	-	-	-	-	-	-	-	-	-	-	-	-	-
City of Riverside Domestic & Irrigation	9,064	0	9,064	8,169	0	8,169	6,765	0	6,765	8,883	0	8,883	8,629	0	8,629
City of Riverside Gage Canal Company	1,706	0	1,706	1,591	0	1,591	1,823	0	1,823	2,051	0	2,051	1,664	0	1,664
Inter-County Water Co. West Valley WD after 1988	21	-	21	21	-	21	21	-	21	21	-	21	21	-	21
Jurupa Community Services District Agua Mansa Properties after 1997	1,500	-	1,500	6	6	-	6	6	-	1	1	-	1	1	-
La Sierra Water Company	0	-	0	0	-	0	0	-	0	0	-	0	0	-	0
Riverside Highland Water Company	2,396	1,308	1,088	2,513	1,352	1,161	2,195	1,324	871	2,627	1,866	761	1,138	1,120	18
Temescal Water Company	25	-	25	97	-	97	194	-	194	0	-	0	1,037	-	1,037
West Riverside 350" Water Company	0	-	0	0	-	0	0	-	0	0	-	0	0	-	0
<b>TOTALS</b>	<b>14,712</b>	<b>1,308</b>	<b>13,404</b>	<b>12,397</b>	<b>1,358</b>	<b>11,039</b>	<b>11,004</b>	<b>1,330</b>	<b>9,674</b>	<b>13,583</b>	<b>1,867</b>	<b>11,716</b>	<b>12,490</b>	<b>1,121</b>	<b>11,369</b>

Total Extract -- TOTAL EXTRACTIONS

Del in S.B. Co. -- DELIVERY WITHIN SAN BERNARDINO COUNTY

Del. in Riv. Co. -- DELIVERY WITHIN RIVERSIDE COUNTY

\* Name change from American Cement (Amcord) to Riverside Cement on 1981 filing

Same as Table No. 52, Volume 5

TABLE NO. 4

GROUNDWATER PRODUCTION FROM THAT PART OF THE RIVERSIDE GROUNDWATER BASIN SITUATED WITHIN SAN BERNARDINO COUNTY BY RIVERSIDE COUNTY ENTITIES, A PART OF WHICH IS USED IN SAN BERNARDINO COUNTY AND THE REMAINDER EXPORTED TO RIVERSIDE COUNTY DURING THE FIVE-YEAR BASE PERIOD ENDING IN 1963 AND FOR THE CALENDAR YEARS 1971 THROUGH THE CURRENT YEAR

CLASSIFIED ACCORDING TO SERVICE AREA  
(Quantities in Acre Feet)

EXTRACTIONS FROM RIVERSIDE BASIN AREA WITHIN SAN BERNARDINO COUNTY FOR USE WITHIN AND EXPORT THEREFROM

PLAINTIFFS	2001			2002			2003			2004			2005		
	Total Extract	Deliveries		Total Extract	Deliveries		Total Extract	Deliveries		Total Extract	Deliveries		Total Extract	Deliveries	
		Del. in S.B. Co.	Del. in Riv. Co.		Del. in S.B. Co.	Del. in Riv. Co.		Del. in S.B. Co.	Del. in Riv. Co.		Del. in S.B. Co.	Del. in Riv. Co.			
Riverside Cement Co.*	-	-	-	-	-	-	-	-	-	-	-	-	-	-	-
City of Riverside Domestic & Irrigation	7,288	0	7,288	7,814	0	7,814	6,390	0	6,390	5,123	0	5,123	7,829	0	7,829
City of Riverside Gage Canal Company	1,491	0	1,491	1,286	0	1,286	1,339	0	1,339	1,125	0	1,125	1,354	-	1,354
Inter-County Water Co. West Valley WD after 1988	21	-	21	21	-	21	21	-	21	21	-	21	21	-	21
Agua Mansa Properties was JCSD before 1997	1	1	-	1	1	-	1	1	-	0	-	-	34	34	-
La Sierra Water Company	0	-	0	0	-	0	0	-	0	0	-	0	0	-	0
Riverside Highland Water Company	1,299	1,242	57	2,577	2,440	137	1,885	1,698	187	2,793	2,499	294	2,031	1,836	195
Temescal Water Company	252	-	252	2,417	-	2,417	1,299	-	1,299	159	-	159	1	-	1
West Riverside 350" Water Company	0	-	0	0	-	0	0	-	0	0	-	0	0	-	0
<b>TOTALS</b>	10,352	1,243	9,109	14,116	2,441	11,675	10,935	1,699	9,236	9,221	2,499	6,722	11,270	1,870	9,400

Total Extract -- TOTAL EXTRACTIONS

Del in S.B. Co. -- DELIVERY WITHIN SAN BERNARDINO COUNTY

Del. in Riv. Co. -- DELIVERY WITHIN RIVERSIDE COUNTY

\* Name change from American Cement (Amcord) to Riverside Cement on 1981 filing

Same as Table No. 52, Volume 5

TABLE NO. 4

GROUNDWATER PRODUCTION FROM THAT PART OF THE RIVERSIDE GROUNDWATER BASIN SITUATED WITHIN SAN BERNARDINO COUNTY BY RIVERSIDE COUNTY ENTITIES, A PART OF WHICH IS USED IN SAN BERNARDINO COUNTY AND THE REMAINDER EXPORTED TO RIVERSIDE COUNTY DURING THE FIVE-YEAR BASE PERIOD ENDING IN 1963 AND FOR THE CALENDAR YEARS 1971 THROUGH THE CURRENT YEAR

CLASSIFIED ACCORDING TO SERVICE AREA  
(Quantities in Acre Feet)

EXTRACTIONS FROM RIVERSIDE BASIN AREA WITHIN SAN BERNARDINO COUNTY FOR USE WITHIN AND EXPORT THEREFROM

PLAINTIFFS	2006			2007			2008			2009			2010		
	Total Extract	Deliveries		Total Extract	Deliveries		Total Extract	Deliveries		Total Extract	Deliveries		Total Extract	Deliveries	
		Del. in S.B. Co.	Del. in Riv. Co.		Del. in S.B. Co.	Del. in Riv. Co.		Del. in S.B. Co.	Del. in Riv. Co.		Del. in S.B. Co.	Del. in Riv. Co.			
Riverside Cement Co.*	-	-	-	-	-	-	-	-	-	-	-	-	-	-	-
City of Riverside Domestic & Irrigation	10,276	0	10,276	5,688	0	5,688	8,802	0	8,802	13,614	0	13,614	11,045	0	11,045
City of Riverside Gage Canal Company	1,969	-	1,969	1,870	-	1,870	1,849	-	1,849	1,601	-	1,601	1,074	-	1,074
West Valley Water District** (was Inter-County Water Co.)	21	-	21	21	-	21	277	-	277	275	-	275	275	-	275
Agua Mansa Properties (was Jurupa Water Co)	28	28	-	25	25	-	27	27	-	29	29	-	29	29	-
La Sierra Water Company	-	-	-	-	-	-	-	-	-	-	-	-	-	-	-
Riverside Highland Water Company	1,199	1,111	88	2,136	1,900	236	1,583	1,420	163	2,617	2,325	292	2,909	2,628	281
Elsinore Valley MWD (was Temescal Water Co.)	515	-	515	788	-	788	2,043	-	2,043	1,010	-	1,010	0	-	0
Empire Water Company (was West Riverside 350")	0	-	0	0	-	0	0	-	0	0	-	0	10	-	10
<b>TOTALS</b>	<b>14,008</b>	<b>1,139</b>	<b>12,869</b>	<b>10,528</b>	<b>1,925</b>	<b>8,603</b>	<b>14,581</b>	<b>1,447</b>	<b>13,134</b>	<b>19,146</b>	<b>2,354</b>	<b>16,792</b>	<b>15,342</b>	<b>2,657</b>	<b>12,685</b>

Total Extract -- TOTAL EXTRACTIONS

Del in S.B. Co. -- DELIVERY WITHIN SAN BERNARDINO COUNTY

Del. in Riv. Co. -- DELIVERY WITHIN RIVERSIDE COUNTY

\* Name change from American Cement (Amcord) to Riverside Cement on 1981 filing

Same as Table No. 52A, Volume 5

\*\* West Valley serving businesses in Agua Mansa area in Riverside County, Rubidoux CSD provides sewer service

TABLE NO. 4

GROUNDWATER PRODUCTION FROM THAT PART OF THE RIVERSIDE GROUNDWATER BASIN SITUATED  
 WITHIN SAN BERNARDINO COUNTY BY RIVERSIDE COUNTY ENTITIES, A PART OF WHICH IS USED IN  
 SAN BERNARDINO COUNTY AND THE REMAINDER EXPORTED TO RIVERSIDE COUNTY DURING THE  
 FIVE-YEAR BASE PERIOD ENDING IN 1963 AND FOR THE CALENDAR YEARS 1971 THROUGH THE CURRENT YEAR

CLASSIFIED ACCORDING TO SERVICE AREA  
 (Quantities in Acre Feet)

EXTRACTIONS FROM RIVERSIDE BASIN AREA WITHIN SAN BERNARDINO COUNTY FOR USE WITHIN AND EXPORT THEREFROM

PLAINTIFFS	2011			2012			2013			2014			2015		
	Total Extract	Deliveries		Total Extract	Deliveries		Total Extract	Deliveries		Total Extract	Deliveries		Total Extract	Deliveries	
		Del. in S.B. Co.	Del. in Riv. Co.		Del. in S.B. Co.	Del. in Riv. Co.		Del. in S.B. Co.	Del. in Riv. Co.		Del. in S.B. Co.	Del. in Riv. Co.			
Riverside Cement Co.*	-	-	-	-	-	-	-	-	-	-	-	-	-	-	-
City of Riverside Domestic & Irrigation	12,043	0	12,043	13,876	0	13,876	11,906	0	11,906	8,749	0	8,749	6,357	0	6,357
City of Riverside Gage Canal Company	693	-	693	1,304	-	1,304	273	-	273	0	-	0	0	-	0
West Valley Water District** (was Inter-County Water Co.)	275	-	275	202	-	202	207	-	207	240	-	240	268	-	268
Agua Mansa Properties (was Jurupa Water Co)	28	28	-	27	27	-	30	30	-	27	27	-	27	27	-
La Sierra Water Company	-	-	-	-	-	-	-	-	-	-	-	-	-	-	-
Riverside Highland Water Company	2,439	2,177	262	2,270	2,035	235	2,050	1,832	218	2,099	1,885	214	1,460	1,299	161
Elsinore Valley MWD (was Temescal Water Co.)	8	-	8	0	-	0	0	-	0	277	-	277	432	-	432
Empire Water Company (was West Riverside 350")	0	-	0	0	-	0	0	-	0	0	-	0	0	-	0
<b>TOTALS</b>	<b>15,486</b>	<b>2,205</b>	<b>13,281</b>	<b>17,679</b>	<b>2,062</b>	<b>15,617</b>	<b>14,466</b>	<b>1,862</b>	<b>12,604</b>	<b>11,392</b>	<b>1,912</b>	<b>9,480</b>	<b>8,544</b>	<b>1,326</b>	<b>7,218</b>

Total Extract -- TOTAL EXTRACTIONS

Del in S.B. Co. -- DELIVERY WITHIN SAN BERNARDINO COUNTY

Del. in Riv. Co. -- DELIVERY WITHIN RIVERSIDE COUNTY

\* Name change from American Cement (Amcord) to Riverside Cement on 1981 filing, now operated by TXI

Same as Table No. 52A, Volume 5

\*\* West Valley serving businesses in Agua Mansa area in Riverside County, Rubidoux CSD provides sewer service

TABLE NO. 4

GROUNDWATER PRODUCTION FROM THAT PART OF THE RIVERSIDE GROUNDWATER BASIN SITUATED  
 WITHIN SAN BERNARDINO COUNTY BY RIVERSIDE COUNTY ENTITIES, A PART OF WHICH IS USED IN  
 SAN BERNARDINO COUNTY AND THE REMAINDER EXPORTED TO RIVERSIDE COUNTY DURING THE  
 FIVE-YEAR BASE PERIOD ENDING IN 1963 AND FOR THE CALENDAR YEARS 1971 THROUGH THE CURRENT YEAR

CLASSIFIED ACCORDING TO SERVICE AREA  
 (Quantities in Acre Feet)

EXTRACTIONS FROM RIVERSIDE BASIN AREA WITHIN SAN BERNARDINO COUNTY FOR USE WITHIN AND EXPORT THEREFROM

PLAINTIFFS	2016			2017			2018			2019			2020		
	Total Extract	Deliveries		Total Extract	Deliveries		Total Extract	Deliveries		Total Extract	Deliveries		Total Extract	Deliveries	
		Del. in S.B. Co.	Del. in Riv. Co.		Del. in S.B. Co.	Del. in Riv. Co.		Del. in S.B. Co.	Del. in Riv. Co.		Del. in S.B. Co.	Del. in Riv. Co.			
Riverside Cement Co.*	-	-	-	-	-	-	-	-	-	-	-	-	-	-	-
City of Riverside Domestic & Irrigation	9,545	0	9,545	8,918	0	8,918	0	0	0	0	0	0	0	0	0
City of Riverside Gage Canal Company	0	-	0	0	-	0	0	-	0	0	-	0	0	-	0
West Valley Water District** (was Inter-County Water Co.)	322	-	322	320	-	320	0	-	0	0	-	0	0	-	0
Agua Mansa Properties (was Jurupa Water Co)	25	25	-	25	25	-	0	0	-	0	0	-	0	0	-
La Sierra Water Company	-	-	-	-	-	-	-	-	-	-	-	-	-	-	-
Riverside Highland Water Company	1,216	1,040	176	2,031	1,695	336	0	0	0	0	0	0	0	0	0
Elsinore Valley MWD (was Temescal Water Co.)	1	-	1	1,353	-	1,353	0	-	0	0	-	0	0	-	0
Empire Water Company (was West Riverside 350")	0	-	0	0	-	0	0	-	0	0	-	0	0	-	0
<b>TOTALS</b>	11,109	1,065	10,044	12,647	1,720	10,927	0	0	0	0	0	0	0	0	0

Total Extract -- TOTAL EXTRACTIONS

Del in S.B. Co. -- DELIVERY WITHIN SAN BERNARDINO COUNTY

Del. in Riv. Co. -- DELIVERY WITHIN RIVERSIDE COUNTY

\* Name change from American Cement (Amcord) to Riverside Cement on 1981 filing, now operated by TXI

Same as Table No. 52A, Volume 5

\*\* West Valley serving businesses in Agua Mansa area in Riverside County, Rubidoux CSD provides sewer service

TABLE NO. 5

GROUNDWATER PRODUCTION FROM THAT PART OF THE  
RIVERSIDE GROUNDWATER BASIN SITUATED WITHIN SAN BERNARDINO COUNTY  
BY SAN BERNARDINO COUNTY ENTITIES FOR USE IN SAN BERNARDINO COUNTY  
DURING THE FIVE-YEAR BASE PERIOD ENDING IN 1963  
AND FOR CALENDAR YEARS 1971 THROUGH THE CURRENT YEAR

GROUNDWATER PRODUCTION FROM THAT PART OF THE  
RIVERSIDE GROUNDWATER BASIN SITUATED WITHIN SAN BERNARDINO COUNTY  
BY SAN BERNARDINO COUNTY ENTITIES FOR USE IN SAN BERNARDINO COUNTY  
DURING THE 5-YEAR BASE PERIOD ENDING IN 1963  
AND FOR FOLLOWING CALENDAR YEARS 1971 THROUGH THE CURRENT YEAR  
(Quantities in Acre Feet)

Verified Extractions from  
Riverside Basin Area Within San Bernardino County

Calendar Year	Total Basin (1)	by Riverside Co. Entities (2)	Riverside Accumulated (3)	by San Bernardino Co. Entities (4)
1959	38,572	28,722		9,850
1960	33,837	24,054		9,783
1961	37,176	26,713		10,463
1962	30,539	21,454		9,085
1963	28,521	19,659		8,862
<b>Base Period Average</b>	<b>33,729</b>	<b>24,120</b>		<b>9,609</b>
1971	29,070	20,322	20,322	8,748
1972	28,148	20,185	40,507	7,963
1973	21,809	15,319	55,826	6,490
1974	21,881	14,982	70,808	6,899
1975	22,701	16,188	86,996	6,513
1976	24,705	17,807	104,803	6,898
1977	23,506	16,417	121,220	7,089
1978	17,216	10,955	132,175	6,261
1979	20,024	12,962	145,137	7,062
1980	18,533	12,593	157,730	5,940
1981	23,611	16,800	174,530	6,811
1982	17,349	11,947	186,477	5,402
1983	11,904	6,700	193,177	5,204
1984	17,161	11,513	204,690	5,648
1985	19,392	13,344	218,034	6,048
1986	17,337	9,936	227,970	7,401
1987	15,803	8,429	236,399	7,374
1988	16,933	9,696	246,095	7,237
1989	25,557	17,776	263,871	7,781
1990	26,371	18,499	282,370	7,872
1991	28,011	21,539	303,909	6,472
1992	21,959 1)	16,307	320,216	5,652
1993	21,866	16,440	336,656	5,426
1994	19,661	13,952	350,608	5,709
1995	23,865 2)	17,642	368,250	6,223
1996	26,698 3)	14,712	382,962	11,986
1997	30,284 3)	12,397	395,359	17,887
1998	33,116	11,004	406,363	22,112
1999	35,482	13,583	419,946	21,899
2000	36,124 5) 6)	12,490	432,436	23,634
2001	31,423 4) 5) 6)	10,352	442,788	21,071
2002	28,042 5) 6)	14,116	456,904	13,926
2003	27,648 5) 6)	10,935	467,839	16,713
2004	24,779 5) 6)	9,221	477,060	15,558
2005	29,447 5) 6)	11,270	488,330	18,177

Column (1), Table No. 3 total verified production all facilities.

Column (2), Table No. 4 total extractions.

Column (4), Column (1) - (2)

Same as Vol. 5, Table No. 53.

1) corrected during 1993 (Owl Rock)

2) corrected during 1997 (Colton #24 reassigned to Riverside North, Kleckler corrected)

3) corrected during 1998 (RIX conversion error corrected)

4) corrected during 2002 (new Cal Mat and RH wells)

5) corrected during 2008 (Roquet backfiled 115 AF for 1999-2007)

6) corrected during 2009 (backfiled SBCo Hospital well 2000-2005)

GROUNDWATER PRODUCTION FROM THAT PART OF THE  
RIVERSIDE GROUNDWATER BASIN SITUATED WITHIN SAN BERNARDINO COUNTY  
BY SAN BERNARDINO COUNTY ENTITIES FOR USE IN SAN BERNARDINO COUNTY  
DURING THE FIVE-YEAR BASE PERIOD ENDING IN 1963  
AND FOR CALENDAR YEARS 1971 THROUGH THE CURRENT YEAR  
 (Quantities in Acre Feet)

Verified Extractions from  
 Riverside Basin Area Within San Bernardino County

Calendar Year	Total Basin (1)	by Riverside Co. Entities (2)	Riverside Accumulated (3)	by San Bernardino Co. Entities (4)
1959	38,522	28,722		9,850
1960	33,837	24,054		9,783
1961	37,176	26,713		10,463
1962	30,539	21,454		9,085
1963	28,521	19,659		8,862
<b>Base Period Average</b>	<b>33,719</b>	<b>24,120</b>		<b>9,609</b>
2006	30,045 1)	14,008	502,338	16,037
2007	27,491 1)	10,528	512,866	16,963
2008	30,678	14,581	527,447	16,097
2009	34,180	19,146	546,593	15,034
2010	29,125	15,342	561,935	13,783
2011	29,590	15,486	577,421	14,104
2012	29,137	17,679	595,100	11,458
2013	23,953	14,466	609,566	9,487
2014	20,550	11,392	620,958	9,158
2015	16,997	8,544	629,502	8,453
2016	20,426	11,109	640,611	9,317
2017	21,499	12,647	653,258	8,852
2018				
2019				
2020				
2021				
2022				
2023				
2024				
2025				
2026				
2027				
2028				
2029				
2030				
2031				
2032				
2033				
2034				
2035				
2036				
2037				
2038				
2039				
2040				

Column (1), Table No. 3 total verified production all facilities.  
 Column (2), Vol 3, Table No. 4 total extractions same as Table 52, line 25  
 Column (4), Column (1) - (2)  
 Same as Vol. 5, Table No. 53.  
 1) corrected during 2008 (Roquet backfiled 115 AF for 1999-2007)



**WESTERN - SAN BERNARDINO WATERMASTER  
FOR  
WESTERN MUNICIPAL WATER DISTRICT et al.  
vs.  
EAST SAN BERNARDINO COUNTY WATER DISTRICT et al.  
CASE NO. 78426 - COUNTY OF RIVERSIDE**

**VOLUME 4 - 2017**

**VERIFIED EXTRACTIONS FROM THE  
RIVERSIDE BASIN AREA WITHIN  
RIVERSIDE COUNTY  
FOR  
CALENDAR YEARS 1959-1963 & 2013-2017**

**ANNUAL ACCOUNTING  
FOR INDIVIDUAL WELLS**

**August 1, 2018**

**WATERMASTER  
*Douglas D. Headrick  
Craig D. Miller***

REPORT OF WATERMASTER

Western Municipal Water District of Riverside County, et al.  
Plaintiffs

vs.

East San Bernardino County Water District, et al.  
Defendants

Superior Court of Riverside County

Case No. 78426

**VOLUME 4 - 2017**

VERIFIED EXTRACTIONS FROM THE  
RIVERSIDE BASIN AREA WITHIN  
RIVERSIDE COUNTY

FOR

CALENDAR YEARS 1959-1963 & 2013-2017

ANNUAL ACCOUNTING  
FOR INDIVIDUAL WELLS

August 1, 2018

WATERMASTER

Douglas D. Headrick  
Craig D. Miller

VOLUME 4 - 2017

TABLE OF CONTENTS

	<u>Page</u>
INTRODUCTION . . . . .	i
MAP - RIVERSIDE BASIN AREA WITHIN RIVERSIDE COUNTY - ALL PRODUCERS . . . . .	1
GRAPH - VERIFIED WATER PRODUCTION IN RIVERSIDE SOUTH BASIN AREA FOR CALENDAR YEARS 1959-63 and 1971 THROUGH CURRENT YEAR. . . . .	2
RIVERSIDE SOUTH BASIN AREA CROSS INDEX BY OWNER . . . . .	3
RIVERSIDE SOUTH BASIN AREA CROSS INDEX BY STATE WELL NUMBER . . . . .	9
RIVERSIDE SOUTH BASIN AREA CROSS INDEX BY RECORDATION NUMBER . . . . .	15
 <u>TABLE NO. 1</u>	
VERIFIED EXTRACTIONS BY OWNERS WHICH HAVE RECORDATION FILINGS WITH THE WATERMASTER . . . . .	21
 <u>TABLE NO. 2</u>	
VERIFIED EXTRACTIONS BY OWNERS WHICH HAVE NOT FILED WITH THE WATERMASTER . . . . .	32
 <u>TABLE NO. 3</u>	
VERIFIED EXTRACTIONS (FILED AND NON-FILED) FROM THE RIVERSIDE SOUTH BASIN AREA . . . . .	34
 <u>TABLE NO. 3A</u>	
SUMMARY OF VERIFIED EXTRACTIONS (FILED AND NON-FILED) FROM THE RIVERSIDE BASIN SOUTH AREA . . . . .	44

TABLE NO. 4

TOTAL VERIFIED EXTRACTIONS FROM THE  
RIVERSIDE BASIN AREA WITHIN RIVERSIDE COUNTY  
FOR USE WITHIN RIVERSIDE COUNTY  
DURING THE 5-YEAR BASE PERIOD  
ENDING IN 1963 AND FOR CALENDAR YEARS  
1971 THROUGH THE CURRENT YEAR . . . . . 47

VOLUME 4 - 2017

VERIFIED EXTRACTIONS FROM  
THE RIVERSIDE BASIN AREA  
WITHIN RIVERSIDE COUNTY FOR  
CALENDAR YEARS 1959-1963 & 2013-2017

INTRODUCTION

The provisions of Paragraph IX(a) and IX(b) of the Judgment Case No. 78426 entered April 17, 1969, entitled "Extractions from the Portion of Riverside Basin Area in Riverside County which is Tributary to Riverside Narrows" provide as follows:

- IX(a) "The average annual extractions from the portion of the Riverside Basin Area in Riverside County which is tributary to Riverside Narrows, for use in Riverside County, for the five-year period ending with 1963 are assumed to be 30,044 acre-feet; the correct figures shall be determined by the Watermaster as herein provided."
- IX(b) "Over any five-year period, there may be extracted from such Basin Area, without replenishment obligation, an amount equal to five times such annual average for the Basin Area; provided, however, that if extractions in any year exceed such average by more than 20 percent, Western shall provide replenishment in the following year equal to the excess extractions over such 20 percent peaking allowance."

Paragraph IX(a) of the Judgment requires only that extractions from that part of the Riverside Basin in Riverside County which is tributary to the Riverside Narrows and used in Riverside County, be verified for the five calendar year base period ending in 1963. Accordingly, a verification of these extractions has been made, the results of which are shown in Table No. 3 beginning on page 34 and averaged 29,633 acre-feet for the five-year period ending with 1963.

Three indexes are included which provide a cross index by owner's name, State Well Number, and State Water Resources Control Board Recordation Number. In addition, each index shows the local designation of each well, if the file has been closed, which year that occurred, and the last five-years verified extractions.

Table Nos. 1 and 2 in this report list the individual wells by the owner, the owner totals for each year in the five-year base period ending in 1963, the five-year period average, and the extractions for the years of 2013-2017. Table No. 1 lists the wells upon which filings have been made with the Watermaster, and Table No. 2 lists the wells upon which no filings have been made. Table No. 3 combines the wells in Table Nos. 1 and 2 and Table 3A is a summary of the verified extractions, by owner.

Table No. 4 shows the total verified extractions from the Riverside Basin Area in Riverside County for use in Riverside County during the five year period ending in 1963 and for calendar years 1971 through the current year.

The judgment further provides in Paragraph XVI that the accounting is effective from and after January 1, 1971. The recent verified extractions from the Riverside Basin Area in Riverside County for calendar years 1971 through the current year have been determined to be as follows:

Year	Verified Extractions
Base Period Average	29,633 A.F.
1971	30,942 A.F.
1972	37,804 A.F.
1973	33,094 A.F.
1974	38,304 A.F.
1975	28,285 A.F.
1976	31,565 A.F.

Year	Verified Extractions
Base Period Average	29,633 A.F.
1977	28,226 A.F.
1978	24,576 A.F.
1979	25,512 A.F.
1980	30,206 A.F.
1981	30,243 A.F.
1982	20,365 A.F.
1983	22,991 A.F.
1984	32,466 A.F.
1985	23,970 A.F.
1986	24,549 A.F.
1987	24,202 A.F.
1988	24,470 A.F.
1989	34,417 A.F. 1) 2)
1990	31,760 A.F. 2)
1991	29,364 A.F. 3)
1992	29,538 A.F. 3)
1993	26,505 A.F.
1994	28,125 A.F.
1995	22,580 A.F.
1996	24,906 A.F.
1997	29,128 A.F.
1998	28,558 A.F.
1999	33,837 A.F. 5)
2000	32,263 A.F. 5)
2001	33,656 A.F. 5)
2002	31,013 A.F. 5)
2003	30,957 A.F. 5)
2004	35,530 A.F. 5)
2005	32,737 A.F. 4) 5)
2006	31,026 A.F.

Year	Verified Extractions
Base Period Average	29,633 A.F.
2007	38,237 A.F. 7)
2008	31,205 A.F. 6) 7) 8)
2009	35,519 A.F. 9)
2010	29,077 A.F. 10)
2011	30,510 A.F. 11) 12)
2012	28,049 A.F. 13)
2013	30,070 A.F. 14)
2014	31,246 A.F. 15)
2015	23,607 A.F. 16)
2016	25,172 A.F. 17)
2017	26,813 A.F. 18)

- 1) Corrected during 1990 verification (Riv.Cement 60-1,Cof R Garner T&G,1st St)
- 2) Corrected during 1991 verification (Riv.Co. Pk, Edmund, wrong power meter #)
- 3) Corrected during 1993 verification (Riv.Cement 88-1)
- 4) Corrected during 2006 verification (Jurupa #21)
- 5) Corrected during 2007 verification (Hunter Engineering #3)
- 6) Starting in 2008, blow-off water from the City of Riverside Palymrita Treatment Plant that is returned to the groundwater basin in not counted as extraction. Volume 5, Table No. 2, Line (88).
- 7) 2008 & 2009 Riverside Unified Schools backfiled on new well
- 8) 2008 production total of 31,219 AF less 14 AF = 31,205 AF
- 9) 2009 production total of 35,541 AF less 22 AF = 35,519 AF
- 10) 2010 production total of 29,090 AF less 13 AF = 29,077 AF
- 11) 2011 production total of 30,528 AF less 18 AF = 30,510 AF
- 12) 2011 correction, -50 AF for City of Riverside Mori well
- 13) 2012 no blow off in 2012, all water went to Riverside Canal.
- 14) 2013 production total of 30,082 AF less 12 AF = 30,070 AF
- 15) 2014 production total of 31,257 AF less 11 AF = 31,246 AF
- 16) 2015 production total of 23,609 AF less 3 AF = 23,607 AF
- 17) 2016 production total of 25,173 AF less 1 AF = 25,172 AF
- 18) 2017 production total of 26,823 AF less 10 AF = 26,813 AF



Some tables and sections in the 2017 Annual Report may have data values that have been revised from previous annual reports. In 2014, the Watermaster began a database update and improvement process to enhance the well recordation program for both well owner and the Watermaster. As this transitional work progressed, comparisons of previously reported data were made using the old and new data processes. Where inconsistencies were found, methodical research was conducted to validate information used and based on available records, a determination was made by Watermaster to correct all information reported. Watermaster will develop specific data footnotes in future annual reports as appropriate and warranted.

**ERRATA**

Volume 4, Riverside South Basin Area

**During the 2017 verification**, July 2018

The following new well was **added** to the files this year

3303144, City of Riverside, Brunton 1-R, 02S/05W-12, entered July 2018.

The following well was **closed** during the year

3301077, City of Riverside, Brunton, 02S/05W-12P02S, destroyed in 2017, entered July 2018.

**During the 2016 verification**, July 2017, no changes were made to the report.

**During the 2015 verification**, June 2016, no changes were made to the report.

**During the 2014 verification**, May 2015, no changes were made to the report.

**During the 2013 verification**, May 2014, no changes were made to the report.

# Riverside Basin Area Within Riverside County - All Producers Volume 4

## 2017 Water Production

- Table 1&2 Active Well (>0 production)
- Table 1&2 Inactive Well (no production)
- Riverside Basin Area within Riverside County
- Major Road
- Freeway
- County
- ~ River

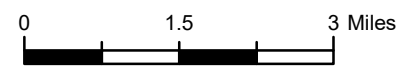

Y:\2018\1703\_Western-SanBernardinoWatermaster\RiversideBasinAreaSouthVol4.mxd 7/16/2018

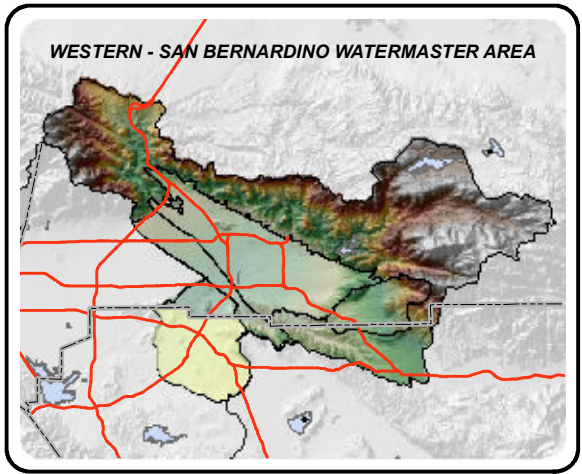
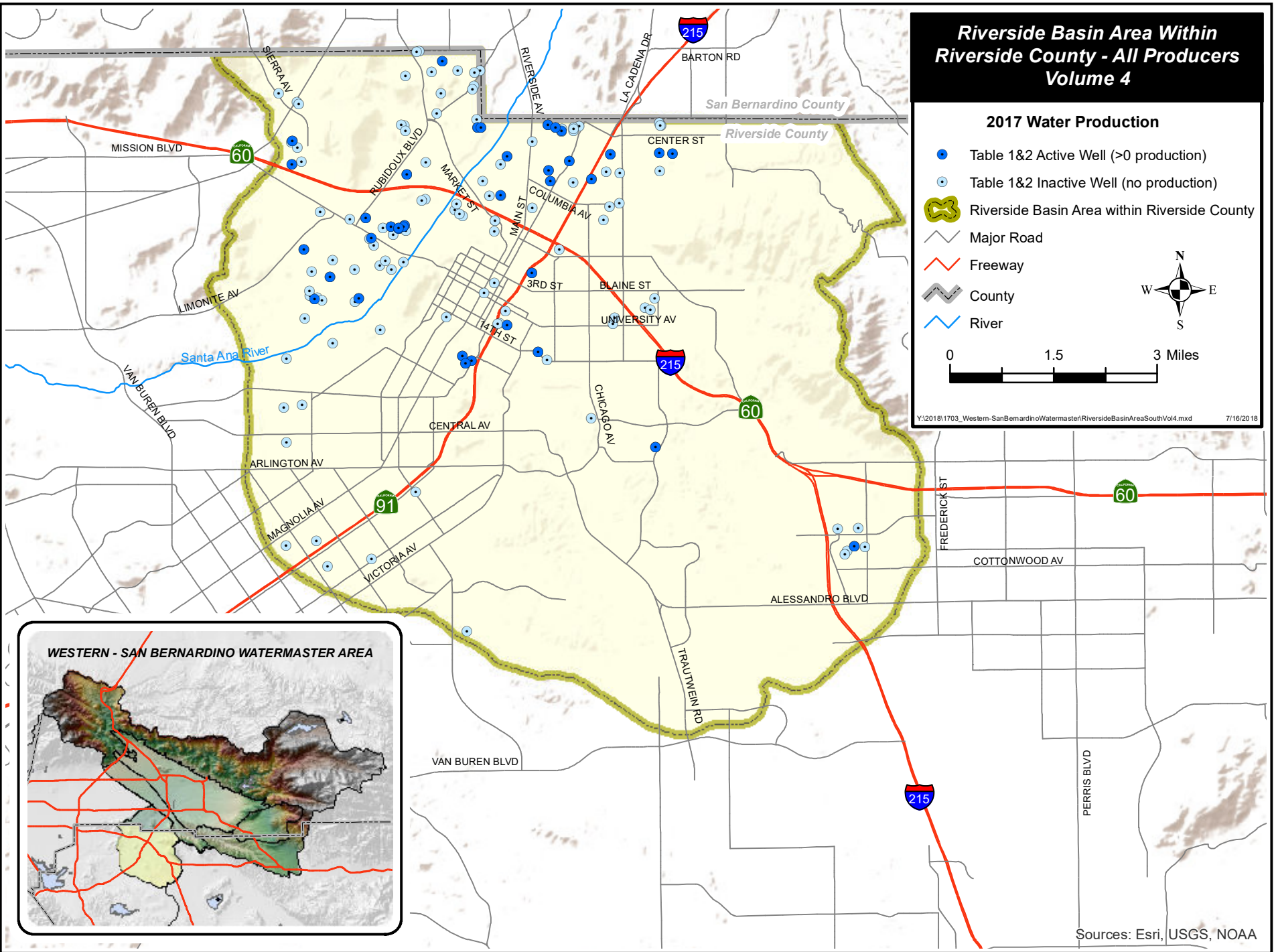

Sources: Esri, USGS, NOAA

WESTERN - SAN BERNARDINO WATERMASTER

RIVERSIDE SOUTH BASIN

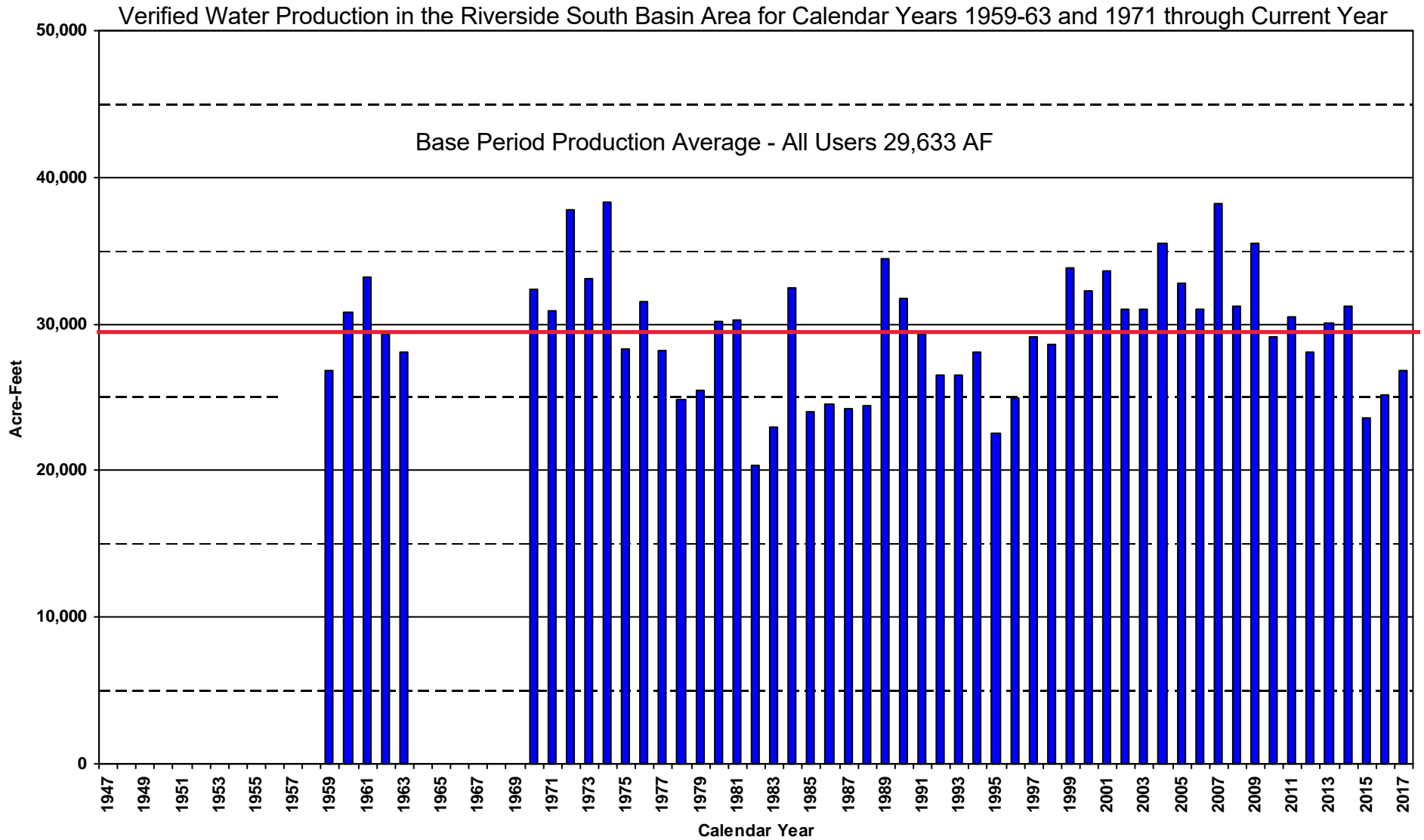

RIVERSIDE SOUTH BASIN AREA  
CROSS INDEX BY OWNER

**WESTERN - SAN BERNARDINO WATERMASTER  
VERIFIED PRODUCTION DATA  
CROSS INDEX BY OWNER  
RIVERSIDE SOUTH BASIN**

OWNER	WELL TYPE	RECRDTN NUMBER	STATE NUMBER	WELL LOCAL DESIGNATION	YEAR CLOSED	-----CALENDAR YEAR EXTRACTATIONS-----					
						2013	2014	2015	2016	2017	AVG
AGUA MANSA PROPERTIES, INC	W	3301081	02S/05W-14B	ANZA	1975	0	0	0	0	0	0
AGUA MANSA PROPERTIES, INC	W	3301927	02S/05W-03R03S	2	1974	0	0	0	0	0	0
ALAMO WATER COMPANY	W	3301768	02S/05W-11J			22	23	23	22	20	22
AMERICAN TEXTILE MAINTENANCE	W	3301384	02S/05W-22R01S	RIV LDRY/BLUE SEAL		0	1	1	1	0	1
BANK OF AMERICA N.T.&S.A.	W	3301605	02S/04W-19P01S	WOODILL	1967	0	0	0	0	0	0
BOX SPRINGS MUTUAL WATER COMPANY	W	3300272	03S/04W-10A	13	1978	0	0	0	0	0	0
BOX SPRINGS MUTUAL WATER COMPANY	W	3300272-	03S/04W-10A	14	1964	0	0	0	0	0	0
BOX SPRINGS MUTUAL WATER COMPANY	W	3300273	03S/04W-10G	7	1978	0	0	0	0	0	0
BOX SPRINGS MUTUAL WATER COMPANY	W	3300273-	03S/04W-10G	15	1964	0	0	0	0	0	0
BOX SPRINGS MUTUAL WATER COMPANY	W	3300274	03S/04W-10B	8	1978	0	0	0	0	0	0
BOX SPRINGS MUTUAL WATER COMPANY	W	3300274-	03S/04W-10B	16	1989	0	0	0	0	0	0
BOX SPRINGS MUTUAL WATER COMPANY	W	3300275	03S/04W-10A	17		288	291	266	262	265	274
BURNS, F.L. & LAURA	W	3300439	02S/04W-07N	CIT ST 2	1971	0	0	0	0	0	0
CALIF BAPTIST UNIVERSITY	W	3303109	03S/05W-08B02S	IRRIGATION		0	3	0	0	0	1
CANYON CREST COUNTRY CLUB	W	3302052	02S/04W-31R01S	NO 1		25	50	50	50	50	45
CARPENTER COMPANY	W	3301036	03S/05W-09A01S	CBLNCA 1	1991	0	0	0	0	0	0
CITIZENS NATIONAL COMPANY	W	3300375	02S/05W-23L01S	AIR COND	1971	0	0	0	0	0	0
CRESTMORE HEIGHTS MUTUAL WATER COMPA	W	3301372	02S/05W-03B02S	2	1999	0	0	0	0	0	0
CRESTMORE HEIGHTS MUTUAL WATER COMPA	W	3301659	02S/05W-03B	3	1999	0	0	0	0	0	0
EASTERN MUNICIPAL WATER DISTRICT	W	3300981	03S/04W-03Q	RECHE CN	1974	0	0	0	0	0	0
EASTERN MUNICIPAL WATER DISTRICT	W	3300982	03S/04W-03R	DICKNSON	1974	0	0	0	0	0	0
EMPIRE WATER	W	3302979	02S/05W-08K05S	#2 - SCHOOL		483	534	457	467	485	485
EMPIRE WATER	W	3302980	02S/05W-08K04S	#1 - SCHOOL		33	15	18	1	0	13
GROSS, DALE P.	W	3300748	02S/05W-12E	1	1971	0	0	0	0	0	0
GRUBBS, V. W.	W	3300076	02S/04W-07P		1968	0	0	0	0	0	0
HEYMING, FRANK & LUCY	W	3303110	03S/05W-04N01S	RED BARN		13	13	13	13	0	10
HUNTER ENGINEERING COMPANY	W	3300607	02S/04W-18E01S	SMITH 1	1974	0	0	0	0	0	0
HUNTER ENGINEERING COMPANY	W	3300608	02S/04W-18F	2	1974	0	0	0	0	0	0
HUNTER ENGINEERING COMPANY	W	3300609	02S/04W-18C	3	1974	0	0	0	0	0	0
JOHNSON, TRUMAN	W	0000402	02S/05W-14E	1	1998	0	0	0	0	0	0
JOHNSON, TRUMAN	W	3300160	02S/05W-14E	1, PALMYRITA	1981	0	0	0	0	0	0
JURUPA COMMUNITY SERVICES DISTRICT	W	3301362	02S/05W-08G04S	3	2000	0	0	0	0	0	0
JURUPA COMMUNITY SERVICES DISTRICT	W	3301501	02S/05W-08G01S	SUNNYSLOPE #5		70	24	4	4	33	27
JURUPA COMMUNITY SERVICES DISTRICT	W	3301502	02S/05W-08K02S	6	1981	0	0	0	0	0	0
JURUPA COMMUNITY SERVICES DISTRICT	W	3301578	02S/05W-05R	PEARSON MUTAL	1980	0	0	0	0	0	0
JURUPA COMMUNITY SERVICES DISTRICT	W	3301625	02S/05W-08K03S	#7	1981	0	0	0	0	0	0
JURUPA COMMUNITY SERVICES DISTRICT	W	3302911	02S/05W-08G05S	#21		441	459	460	469	470	460

**WESTERN - SAN BERNARDINO WATERMASTER  
VERIFIED PRODUCTION DATA  
CROSS INDEX BY OWNER  
RIVERSIDE SOUTH BASIN**

OWNER	WELL TYPE	RECRDTN NUMBER	STATE WELL NUMBER	LOCAL DESIGNATION	YEAR CLOSED	-----CALENDAR YEAR EXTRACTIIONS-----					
						2013	2014	2015	2016	2017	AVG
LA CASA CONTENTA MOTEL	W	3300573	02S/04W-19P	ADLINE	1967	0	0	0	0	0	0
LORING RANCH 31503 LP	W	3300601	02S/05W-22D01S	"G" (JONES RANCH)		0	0	0	0	0	0
MADISON, ERIN	W	3301203	02S/05W-02F	1 VALENCIA	1989	0	0	0	0	0	0
MADISON, ERIN	W	3301473	02S/05W-02F	CHINO NO 3	1989	0	0	0	0	0	0
MADISON, ERIN	W	3301626-	02S/05W-02L	64-1	1989	0	0	0	0	0	0
MARTIN, KENNETH ALLAN	W	3300554	02S/05W-32B01S	RR 1/NICHOLS PARK	1968	0	0	0	0	0	0
MASTERCRAFT HOMES	W	3300597	02S/05W-22C02S	C	2005	0	0	0	0	0	0
MASTERCRAFT HOMES	W	3300599	02S/05W-21B01S	"E" (JONES RANCH)	2006	0	0	0	0	0	0
MASTERCRAFT HOMES	W	3300600	02S/05W-21A01S	F	1990	0	0	0	0	0	0
MICHAEL, C.	W	3300595	02S/05W-22C01S	OLD A	1978	0	0	0	0	0	0
MICHAEL, C.	W	3300595-	02S/05W-22D	A (LEEVEE)	2007	0	0	0	0	0	0
MIPO CORP, DBA MISSION	W	3300000	02S/05W-23G02S	6TH ST	1975	0	0	0	0	0	0
PROPERTY ACQUISITION COMPANY	W	3301422	02S/05W-05R02S	PATA 66	1974	0	0	0	0	0	0
RIVERSIDE CEMENT COMPANY	W	3300369	02S/05W-02E	CHINO NO 2	1960	0	0	0	0	0	0
RIVERSIDE CEMENT COMPANY	W	3300370	02S/05W-03J	CRESTMOR	1988	0	0	0	0	0	0
RIVERSIDE CEMENT COMPANY	W	3300372	02S/05W-03G02S	49	1960	0	0	0	0	0	0
RIVERSIDE CEMENT COMPANY	W	3301610	02S/05W-03A03S	60-1 BLENDING PILE		1	92	31	30	30	37
RIVERSIDE CEMENT COMPANY	W	3301626	02S/05W-02L	53-2	1978	0	0	0	0	0	0
RIVERSIDE CEMENT COMPANY	W	3302605	02S/05W-03F02S	88-1		0	0	0	0	0	0
RIVERSIDE COUNTY FLOOD CONTROL	W	3303111	02S/05W-14D01S	IRRIGATION		2	2	0	0	0	1
RIVERSIDE COUNTY PARKS DEPARTMENT	W	3300596	02S/05W-21K01S	HQ		20	20	20	20	20	20
RIVERSIDE COUNTY PARKS DEPARTMENT	W	3300598	02S/05W-21K	EDMUNDS "D"		140	140	140	0	0	84
RIVERSIDE COUNTY PARKS DEPARTMENT	W	3302204	02S/05W-21M03S	AG WELL #2-PIC LAK 8		62	62	62	0	0	37
RIVERSIDE COUNTY PARKS DEPARTMENT	W	3302205	02S/05W-21M01S	PIC LAK 12	1990	0	0	0	0	0	0
RIVERSIDE COUNTY PARKS DEPARTMENT	W	3302206	02S/05W-21M04S	PIC LAK 14		180	180	180	150	150	168
RIVERSIDE COUNTY PARKS DEPARTMENT	W	3303129	02S/05W-21E02S	SPORTS PARK		84	84	84	84	84	84
RIVERSIDE HIGHLAND WATER CO	W	3301655	02S/04W-08M01S	RN #21		0	0	26	46	51	25
RIVERSIDE HIGHLAND WATER CO	W	3301656	02S/04W-08M02S	RN #22		0	0	17	35	73	25
RIVERSIDE INDUSTRIAL PARK	W	3300330	02S/05W-11C01S	8	1974	0	0	0	0	0	0
RIVERSIDE THOROUGHbred FARM	W	3301834	02S/05W-15B10S	#1	1990	0	0	0	0	0	0
RIVERSIDE THOROUGHbred FARM	W	3301835	02S/05W-15B11S	#2	1986	0	0	0	0	0	0
RIVERSIDE UNIFIED SCHOOL DISTRICT	W	3303119	02S/05W-14B01S	BEATTY ELEMENTARY		22	17	3	18	19	16
RIVERSIDE, CITY OF	W	3300417	02S/05W-25F01S	CLEARWTR	1995	0	0	0	0	0	0
RIVERSIDE, CITY OF	W	3300686	02S/04W-19J01S	LEMONA 1	1974	0	0	0	0	0	0
RIVERSIDE, CITY OF	W	3301073	02S/05W-12K02S	TWIN SPRINGS 1&2		2,964	2,625	4,391	1,144	1,310	2,487
RIVERSIDE, CITY OF	W	3301074	02S/05W-23J01S	MULBERRY		85	0	0	0	0	17
RIVERSIDE, CITY OF	W	3301075	02S/05W-12B01S	GARNER #1 (T&G)		0	0	0	0	0	0

**WESTERN - SAN BERNARDINO WATERMASTER  
VERIFIED PRODUCTION DATA  
CROSS INDEX BY OWNER  
RIVERSIDE SOUTH BASIN**

OWNER	WELL TYPE	RECRDTN NUMBER	STATE WELL NUMBER	LOCAL DESIGNATION	YEAR CLOSED	-----CALENDAR YEAR EXTRACTIONS-----					
						2013	2014	2015	2016	2017	AVG
RIVERSIDE, CITY OF	W	3301076	02S/05W-12P01S	MOORE GRIFFITH #1		1,401	1,507	38	1,713	1,573	1,246
RIVERSIDE, CITY OF	W	3301077	02S/05W-12P02S	BRUNTON	2017	0	0	0	0	0	0
RIVERSIDE, CITY OF	W	3301078	02S/05W-28A01S	SANITARY	1977	0	0	0	0	0	0
RIVERSIDE, CITY OF	W	3301079	02S/05W-28C01S	DAVIS	1977	0	0	0	0	0	0
RIVERSIDE, CITY OF	W	3301082	02S/05W-14G02S	FAIRMOUNT PARK #1		168	63	63	52	0	69
RIVERSIDE, CITY OF	W	3301084	02S/05W-12A01S	RUSSELL	1972	0	0	0	0	0	0
RIVERSIDE, CITY OF	D	3301086	02S/05W-14K	SPRING BROOK	1966	0	0	0	0	0	0
RIVERSIDE, CITY OF	D	3301087	02S/05W-29G	JENSEN	1977	0	0	0	0	0	0
RIVERSIDE, CITY OF	W	3301284	02S/05W-24D01S	1ST ST		525	1,117	462	548	262	583
RIVERSIDE, CITY OF	W	3301285	02S/05W-13Q01S	CUNHAM 1	1978	0	0	0	0	0	0
RIVERSIDE, CITY OF	W	3301285-	02S/05W-13Q02S	CUNHAM 2		0	0	0	0	0	0
RIVERSIDE, CITY OF	W	3301286	02S/04W-07N01S	PALMYRITA #1	1978	0	0	0	0	0	0
RIVERSIDE, CITY OF	W	3301286-	02S/04W-07N03S	PALMYRITA #2		2,481	2,205	47	687	762	1,236
RIVERSIDE, CITY OF	W	3301287	02S/04W-07L01S	ELECTRIC ST		984	1,411	418	676	1,529	1,004
RIVERSIDE, CITY OF	W	3301288	02S/05W-23R01S	FILL		1,167	1,132	462	219	628	722
RIVERSIDE, CITY OF	W	3301289	02S/05W-23Q01S	11TH ST		0	0	0	0	0	0
RIVERSIDE, CITY OF	W	3301358	02S/04W-08E01S	HIGHGROVE 1		0	0	0	0	0	0
RIVERSIDE, CITY OF	W	3301359	02S/04W-08D03S	HIGHGROVE 2	1978	0	0	0	0	0	0
RIVERSIDE, CITY OF	W	3301359-	02S/04W-08D04S	HIGHGROVE 3		0	0	0	0	0	0
RIVERSIDE, CITY OF	W	3301635	02S/05W-14G03S	MORI		0	0	0	0	0	0
RIVERSIDE, CITY OF	W	3301814	03S/05W-03F01S	ORANGE ACRES	1982	0	0	0	0	0	0
RIVERSIDE, CITY OF	W	3301851	02S/05W-14E01S	FAIRMOUNT PARK 2		68	44	44	51	0	41
RIVERSIDE, CITY OF	W	3301915	02S/05W-23Q03S	FREEWAY	1989	0	0	0	0	0	0
RIVERSIDE, CITY OF	W	3301940	03S/05W-09E01S	LINCOLN HEIGHTS	1981	0	0	0	0	0	0
RIVERSIDE, CITY OF	W	3301959	02S/05W-12B04S	GARNER B		1,663	1,353	2,260	2,197	2,013	1,897
RIVERSIDE, CITY OF	W	3302472	02S/05W-12C03S	GARNER C		3,579	3,281	680	1,792	2,240	2,314
RIVERSIDE, CITY OF	W	3302531	02S/05W-12A03S	RUSSELL B	2001	0	0	0	0	0	0
RIVERSIDE, CITY OF	W	3302618	02S/05W-12B06S	GARNER D		1,793	2,838	549	1,472	1,723	1,675
RIVERSIDE, CITY OF	W	3302890	02S/05W-12B07S	RUSSELL C		0	0	0	0	0	0
RIVERSIDE, CITY OF	W	3303144	2S/5W-12	BRUNTON 1-R					1,330	875	441
RIVERSIDE, CITY OF-GAGE CANAL	W	3300366	02S/05W-26F01S	OLIVEWOOD 1		1,381	1,432	1,411	1,322	1,388	1,387
RIVERSIDE, CITY OF-GAGE CANAL	W	3300367	02S/05W-26E02S	OLIVEWOOD 2		1,801	1,957	1,879	1,761	1,870	1,854
RIVERSIDE, CITY OF-GAGE CANAL	W	3300368	02S/05W-26M01S	OLIVEWOOD 3		1,012	957	972	816	909	933
RIVINO WATER COMPANY	W	3301346	02S/05W-02L01S	1	1980	0	0	0	0	0	0
ROCKY R RANCH	W	3300768	03S/05W-14E	GURNEY 1	1974	0	0	0	0	0	0
ROOS, CHARLES E.	W	3301257	02S/04W-31E01S	1	1970	0	0	0	0	0	0
ROSS, SAM	W	3301194	02S/05W-12R01S	1 WEST	1959	0	0	0	0	0	0



**WESTERN - SAN BERNARDINO WATERMASTER  
VERIFIED PRODUCTION DATA  
CROSS INDEX BY OWNER  
RIVERSIDE SOUTH BASIN**

OWNER	WELL TYPE	RECRDTN NUMBER	STATE WELL NUMBER	LOCAL DESIGNATION	YEAR CLOSED	-----CALENDAR YEAR EXTRACTIIONS-----						AVG
						2013	2014	2015	2016	2017		
RUBIDOUX C.S.D.	W	0000401	02S/05W-20R01S	SEWER PLANT	1999	0	0	0	0	0	0	0
RUBIDOUX C.S.D.	W	3300022	02S/05W-16R	OLD #1 (RIO RANCHO)	1978	0	0	0	0	0	0	0
RUBIDOUX C.S.D.	W	3300022-	02S/05W-16R01S	1 (RIO RANCHO)	2000	0	0	0	0	0	0	0
RUBIDOUX C.S.D.	W	3301153	02S/05W-15M02S	#7, DALY #2		0	0	0	0	1	0	0
RUBIDOUX C.S.D.	W	3301154	02S/05W-15L09S	#8, 34TH & DALY	1989	0	0	0	0	0	0	0
RUBIDOUX C.S.D.	W	3301296	02S/05W-16J	#19 1-FT FREMONT NE		0	0	0	0	0	0	0
RUBIDOUX C.S.D.	W	3301297	02S/05W-16J	#20 2-FT FREMONT SW		10	10	13	28	17	16	16
RUBIDOUX C.S.D.	W	3301363	02S/05W-16E06S	OLD #4	1988	0	0	0	0	0	0	0
RUBIDOUX C.S.D.	W	3301423	02S/05W-16G04S	NO 1	1987	0	0	0	0	0	0	0
RUBIDOUX C.S.D.	W	3301424	02S/05W-15M01S	#9, WALLACE STREET	1988	0	0	0	0	0	0	0
RUBIDOUX C.S.D.	W	3301524	02S/05W-19J	J H #9	1979	0	0	0	0	0	0	0
RUBIDOUX C.S.D.	W	3301524-	02S/05W-20J02S	#16 HUNTER	2002	0	0	0	0	0	0	0
RUBIDOUX C.S.D.	W	3301694	02S/05W-20H04S	#13 HUNTER 6		0	0	0	0	0	0	0
RUBIDOUX C.S.D.	W	3301887	02S/05W-10P01S	#3 28TH ST		0	0	0	0	4	1	1
RUBIDOUX C.S.D.	W	3301892	02S/05W-17R03S	#11 CLEMENTS (OLD 4)		376	425	619	672	432	505	505
RUBIDOUX C.S.D.	W	3302007	02S/05W-16H06S	#2, TROYER		1,213	1,317	1,266	1,239	1,152	1,237	1,237
RUBIDOUX C.S.D.	W	3302008	02S/05W-10K06S	NO 1, W RIV MUTUAL	2001	0	0	0	0	0	0	0
RUBIDOUX C.S.D.	W	3302538	02S/05W-20A01S	#14, 46TH ST		0	0	0	0	0	0	0
RUBIDOUX C.S.D.	W	3302539	02S/05W-21C01S	#12, AIRPORT	2008	0	0	0	0	0	0	0
RUBIDOUX C.S.D.	W	3302540	02S/05W-15M01S	#5 DALY #1(NEW 36TH)		0	0	0	0	0	0	0
RUBIDOUX C.S.D.	W	3302541	02S/05W-11C02S	#4, OLD SKOTTY		455	34	404	704	1,098	539	539
RUBIDOUX C.S.D.	W	3302542	02S/05W-15L01S	#1-CRESTMORE	2002	0	0	0	0	0	0	0
RUBIDOUX C.S.D.	W	3302772	02S/05W-11C02S	#6, NEW SKOTTY		16	17	90	151	348	124	124
RUBIDOUX C.S.D.	W	3302810	02S/05W-15L	GOULD (NEW DALY #8)		882	1,434	2,089	2,042	2,277	1,745	1,745
RUBIDOUX C.S.D.	W	3302985	02S/05W-15L11S	#17 (NORTH WELL)		2,338	2,566	1,885	562	5	1,471	1,471
RUBIDOUX C.S.D.	W	3302986	02S/05W-15L12	#18 (SOUTH WELL)		1,467	1,259	1,437	1,931	2,302	1,679	1,679
SCHWAB, A. M.	W	3300230	02S/04W-08N02S	PLMYRTA	1981	0	0	0	0	0	0	0
SCOPE CORPORATION	W	3300003	02S/04W-19J02S	COOK 2	1972	0	0	0	0	0	0	0
SCOPE CORPORATION	W	3300004	02S/04W-19R01S	HALL 1	1972	0	0	0	0	0	0	0
STOKER, GEORGE	W	3300798	02S/05W-12A		1971	0	0	0	0	0	0	0
TAYLOR, WALTER & BARBARA	W	3300371	02S/05W-05K	FALCO	2000	0	0	0	0	0	0	0
UNIVERSAL FOREST PRODUCTS	W	3302233	02S/05W-10C04S	1		0	0	0	0	0	0	0
UNIVERSAL FOREST PRODUCTS	W	3302234	02S/05W-10C03S	2		0	0	0	0	0	0	0
UNIVERSAL FOREST PRODUCTS	W	3302235	02S/05W-10C01S	3		0	0	0	0	0	0	0
UNIVERSITY OF CALIFORNIA, REGENTS OF	W	3300040	02S/04W-08D02S	#8, HIGHGROVE		0	0	0	0	0	0	0
VICTORIA COUNTRY CLUB	W	3300417-	02S/05W-25F01S	CLEARWATER		0	0	0	0	0	0	0
VICTORIA COUNTRY CLUB	W	3303105	02S/05W-25F02S	#2		367	263	275	392	355	330	330

**WESTERN - SAN BERNARDINO WATERMASTER  
 VERIFIED PRODUCTION DATA  
 CROSS INDEX BY OWNER  
 RIVERSIDE SOUTH BASIN**

OWNER	WELL TYPE	RECRDTN NUMBER	STATE WELL NUMBER	LOCAL DESIGNATION	YEAR CLOSED	-----CALENDAR YEAR EXTRACTIONS-----					
						2013	2014	2015	2016	2017	AVG
VON KANEL, ALFRED	W	3300068	02S/05W-32A01S		1979	0	0	0	0	0	0
WATERMAN, ALLEN H	W	3300812	02S/05W-11P	WTRMN 1	1962	0	0	0	0	0	0
WHITE SULPHUR SPRINGS POOL	W	3300754	02S/05W-13E	WHSLPHR 1	1971	0	0	0	0	0	0
WIGHT, CHARLES H	W	3300277	02S/05W-11K		1972	0	0	0	0	0	0
ZIKE, VERA	W	3300811	02S/05W-32K01S	WAYMAN	1975	0	0	0	0	0	0
<b>TOTALS FOR 153 WELLS</b>						30,082	31,257	23,609	25,173	26,823	27,389

RIVERSIDE SOUTH BASIN AREA  
CROSS INDEX BY STATE WELL NUMBER

**WESTERN - SAN BERNARDINO WATERMASTER  
VERIFIED PRODUCTION DATA  
CROSS INDEX BY STATE WELL NUMBER  
RIVERSIDE SOUTH BASIN**

STATE WELL NUMBER	RECRDTN NUMBER	OWNER	WELL TYPE	LOCAL DESIGNATION	YEAR CLOSED	-----CALENDAR YEAR EXTRACTIONS-----					
						2013	2014	2015	2016	2017	AVG
02S/04W-07L01S	3301287	RIVERSIDE, CITY OF	W	ELECTRIC ST		984	1,411	418	676	1,529	1,004
02S/04W-07N	3300439	BURNS, F.L. & LAURA	W	CIT ST 2	1971	0	0	0	0	0	0
02S/04W-07N01S	3301286	RIVERSIDE, CITY OF	W	PALMYRITA #1	1978	0	0	0	0	0	0
02S/04W-07N03S	3301286-	RIVERSIDE, CITY OF	W	PALMYRITA #2		2,481	2,205	47	687	762	1,236
02S/04W-07P	3300076	GRUBBS, V. W.	W		1968	0	0	0	0	0	0
02S/04W-08D02S	3300040	UNIVERSITY OF CALIFORNIA, REGENTS OF	W	#8, HIGHGROVE		0	0	0	0	0	0
02S/04W-08D03S	3301359	RIVERSIDE, CITY OF	W	HIGHGROVE 2	1978	0	0	0	0	0	0
02S/04W-08D04S	3301359-	RIVERSIDE, CITY OF	W	HIGHGROVE 3		0	0	0	0	0	0
02S/04W-08E01S	3301358	RIVERSIDE, CITY OF	W	HIGHGROVE 1		0	0	0	0	0	0
02S/04W-08M01S	3301655	RIVERSIDE HIGHLAND WATER CO	W	RN #21		0	0	26	46	51	25
02S/04W-08M02S	3301656	RIVERSIDE HIGHLAND WATER CO	W	RN #22		0	0	17	35	73	25
02S/04W-08N02S	3300230	SCHWAB, A. M.	W	PLMYRTA	1981	0	0	0	0	0	0
02S/04W-18C	3300609	HUNTER ENGINEERING COMPANY	W	3	1974	0	0	0	0	0	0
02S/04W-18E01S	3300607	HUNTER ENGINEERING COMPANY	W	SMITH 1	1974	0	0	0	0	0	0
02S/04W-18F	3300608	HUNTER ENGINEERING COMPANY	W	2	1974	0	0	0	0	0	0
02S/04W-19J01S	3300686	RIVERSIDE, CITY OF	W	LEMONA 1	1974	0	0	0	0	0	0
02S/04W-19J02S	3300003	SCOPE CORPORATION	W	COOK 2	1972	0	0	0	0	0	0
02S/04W-19P	3300573	LA CASA CONTENTA MOTEL	W	ADLINE	1967	0	0	0	0	0	0
02S/04W-19P01S	3301605	BANK OF AMERICA N.T.&S.A.	W	WOODILL	1967	0	0	0	0	0	0
02S/04W-19R01S	3300004	SCOPE CORPORATION	W	HALL 1	1972	0	0	0	0	0	0
02S/04W-31E01S	3301257	ROOS, CHARLES E.	W	1	1970	0	0	0	0	0	0
02S/04W-31R01S	3302052	CANYON CREST COUNTRY CLUB	W	NO 1		25	50	50	50	50	45
02S/05W-02E	3300369	RIVERSIDE CEMENT COMPANY	W	CHINO NO 2	1960	0	0	0	0	0	0
02S/05W-02F	3301203	MADISON, ERIN	W	1 VALENCIA	1989	0	0	0	0	0	0
02S/05W-02F	3301473	MADISON, ERIN	W	CHINO NO 3	1989	0	0	0	0	0	0
02S/05W-02L	3301626	RIVERSIDE CEMENT COMPANY	W	53-2	1978	0	0	0	0	0	0
02S/05W-02L	3301626-	MADISON, ERIN	W	64-1	1989	0	0	0	0	0	0
02S/05W-02L01S	3301346	RIVINO WATER COMPANY	W	1	1980	0	0	0	0	0	0
02S/05W-03A03S	3301610	RIVERSIDE CEMENT COMPANY	W	60-1 BLENDING PILE		1	92	31	30	30	37
02S/05W-03B	3301659	CRESTMORE HEIGHTS MUTUAL WATER COMPAN	W	3	1999	0	0	0	0	0	0
02S/05W-03B02S	3301372	CRESTMORE HEIGHTS MUTUAL WATER COMPAN	W	2	1999	0	0	0	0	0	0
02S/05W-03F02S	3302605	RIVERSIDE CEMENT COMPANY	W	88-1		0	0	0	0	0	0
02S/05W-03G02S	3300372	RIVERSIDE CEMENT COMPANY	W	49	1960	0	0	0	0	0	0
02S/05W-03J	3300370	RIVERSIDE CEMENT COMPANY	W	CRESTMOR	1988	0	0	0	0	0	0
02S/05W-03R03S	3301927	AGUA MANSA PROPERTIES, INC	W	2	1974	0	0	0	0	0	0
02S/05W-05K	3300371	TAYLOR, WALTER & BARBARA	W	FALCO	2000	0	0	0	0	0	0
02S/05W-05R	3301578	JURUPA COMMUNITY SERVICES DISTRICT	W	PEARSON MUTAL	1980	0	0	0	0	0	0

**WESTERN - SAN BERNARDINO WATERMASTER  
VERIFIED PRODUCTION DATA  
CROSS INDEX BY STATE WELL NUMBER  
RIVERSIDE SOUTH BASIN**

STATE WELL NUMBER	RECRDTN NUMBER	OWNER	WELL TYPE	LOCAL DESIGNATION	YEAR CLOSED	-----CALENDAR YEAR EXTRACTIONS-----					
						2013	2014	2015	2016	2017	AVG
02S/05W-05R02S	3301422	PROPERTY ACQUISITION COMPANY	W	PATA 66	1974	0	0	0	0	0	0
02S/05W-08G01S	3301501	JURUPA COMMUNITY SERVICES DISTRICT	W	SUNNYSLOPE #5		70	24	4	4	33	27
02S/05W-08G04S	3301362	JURUPA COMMUNITY SERVICES DISTRICT	W	3	2000	0	0	0	0	0	0
02S/05W-08G05S	3302911	JURUPA COMMUNITY SERVICES DISTRICT	W	#21		441	459	460	469	470	460
02S/05W-08K02S	3301502	JURUPA COMMUNITY SERVICES DISTRICT	W	6	1981	0	0	0	0	0	0
02S/05W-08K03S	3301625	JURUPA COMMUNITY SERVICES DISTRICT	W	#7	1981	0	0	0	0	0	0
02S/05W-08K04S	3302980	EMPIRE WATER	W	#1 - SCHOOL		33	15	18	1	0	13
02S/05W-08K05S	3302979	EMPIRE WATER	W	#2 - SCHOOL		483	534	457	467	485	485
02S/05W-10C01S	3302235	UNIVERSAL FOREST PRODUCTS	W	3		0	0	0	0	0	0
02S/05W-10C03S	3302234	UNIVERSAL FOREST PRODUCTS	W	2		0	0	0	0	0	0
02S/05W-10C04S	3302233	UNIVERSAL FOREST PRODUCTS	W	1		0	0	0	0	0	0
02S/05W-10K06S	3302008	RUBIDOUX C.S.D.	W	NO 1, W RIV MUTUAL	2001	0	0	0	0	0	0
02S/05W-10P01S	3301887	RUBIDOUX C.S.D.	W	#3 28TH ST		0	0	0	0	4	1
02S/05W-11C01S	3300330	RIVERSIDE INDUSTRIAL PARK	W	8	1974	0	0	0	0	0	0
02S/05W-11C02S	3302541	RUBIDOUX C.S.D.	W	#4, OLD SKOTTY		455	34	404	704	1,098	539
02S/05W-11C02S	3302772	RUBIDOUX C.S.D.	W	#6, NEW SKOTTY		16	17	90	151	348	124
02S/05W-11J	3301768	ALAMO WATER COMPANY	W			22	23	23	22	20	22
02S/05W-11K	3300277	WIGHT, CHARLES H	W		1972	0	0	0	0	0	0
02S/05W-11P	3300812	WATERMAN, ALLEN H	W	WTRMN 1	1962	0	0	0	0	0	0
02S/05W-12A	3300798	STOKER, GEORGE	W		1971	0	0	0	0	0	0
02S/05W-12A01S	3301084	RIVERSIDE, CITY OF	W	RUSSELL	1972	0	0	0	0	0	0
02S/05W-12A03S	3302531	RIVERSIDE, CITY OF	W	RUSSELL B	2001	0	0	0	0	0	0
02S/05W-12B01S	3301075	RIVERSIDE, CITY OF	W	GARNER #1 (T&G)		0	0	0	0	0	0
02S/05W-12B04S	3301959	RIVERSIDE, CITY OF	W	GARNER B		1,663	1,353	2,260	2,197	2,013	1,897
02S/05W-12B06S	3302618	RIVERSIDE, CITY OF	W	GARNER D		1,793	2,838	549	1,472	1,723	1,675
02S/05W-12B07S	3302890	RIVERSIDE, CITY OF	W	RUSSELL C		0	0	0	0	0	0
02S/05W-12C03S	3302472	RIVERSIDE, CITY OF	W	GARNER C		3,579	3,281	680	1,792	2,240	2,314
02S/05W-12E	3300748	GROSS, DALE P.	W	1	1971	0	0	0	0	0	0
02S/05W-12K02S	3301073	RIVERSIDE, CITY OF	W	TWIN SPRINGS 1&2		2,964	2,625	4,391	1,144	1,310	2,487
02S/05W-12P01S	3301076	RIVERSIDE, CITY OF	W	MOORE GRIFFITH #1		1,401	1,507	38	1,713	1,573	1,246
02S/05W-12P02S	3301077	RIVERSIDE, CITY OF	W	BRUNTON	2017	0	0	0	0	0	0
02S/05W-12R01S	3301194	ROSS, SAM	W	1 WEST	1959	0	0	0	0	0	0
02S/05W-13E	3300754	WHITE SULPHUR SPRINGS POOL	W	WHSLPHR 1	1971	0	0	0	0	0	0
02S/05W-13Q01S	3301285	RIVERSIDE, CITY OF	W	CUNHAM 1	1978	0	0	0	0	0	0
02S/05W-13Q02S	3301285-	RIVERSIDE, CITY OF	W	CUNHAM 2		0	0	0	0	0	0
02S/05W-14B	3301081	AGUA MANSA PROPERTIES, INC	W	ANZA	1975	0	0	0	0	0	0
02S/05W-14B01S	3303119	RIVERSIDE UNIFIED SCHOOL DISTRICT	W	BEATTY ELEMENTARY		22	17	3	18	19	16

**WESTERN - SAN BERNARDINO WATERMASTER  
VERIFIED PRODUCTION DATA  
CROSS INDEX BY STATE WELL NUMBER  
RIVERSIDE SOUTH BASIN**

STATE WELL NUMBER	RECRDTN NUMBER	OWNER	WELL TYPE	LOCAL DESIGNATION	YEAR CLOSED	-----CALENDAR YEAR EXTRACTIONS-----					
						2013	2014	2015	2016	2017	AVG
02S/05W-14D01S	3303111	RIVERSIDE COUNTY FLOOD CONTROL	W	IRRIGATION		2	2	0	0	0	1
02S/05W-14E	0000402	JOHNSON, TRUMAN	W	1	1998	0	0	0	0	0	0
02S/05W-14E	3300160	JOHNSON, TRUMAN	W	1, PALMYRITA	1981	0	0	0	0	0	0
02S/05W-14E01S	3301851	RIVERSIDE, CITY OF	W	FAIRMOUNT PARK 2		68	44	44	51	0	41
02S/05W-14G02S	3301082	RIVERSIDE, CITY OF	W	FAIRMOUNT PARK #1		168	63	63	52	0	69
02S/05W-14G03S	3301635	RIVERSIDE, CITY OF	W	MORI		0	0	0	0	0	0
02S/05W-14K	3301086	RIVERSIDE, CITY OF	D	SPRING BROOK	1966	0	0	0	0	0	0
02S/05W-15B10S	3301834	RIVERSIDE THOROUGHbred FARM	W	#1	1990	0	0	0	0	0	0
02S/05W-15B11S	3301835	RIVERSIDE THOROUGHbred FARM	W	#2	1986	0	0	0	0	0	0
02S/05W-15L	3302810	RUBIDOUX C.S.D.	W	GOULD (NEW DALY #8)		882	1,434	2,089	2,042	2,277	1,745
02S/05W-15L01S	3302542	RUBIDOUX C.S.D.	W	#1-CRESTMORE	2002	0	0	0	0	0	0
02S/05W-15L09S	3301154	RUBIDOUX C.S.D.	W	#8, 34TH & DALY	1989	0	0	0	0	0	0
02S/05W-15L11S	3302985	RUBIDOUX C.S.D.	W	#17 (NORTH WELL)		2,338	2,566	1,885	562	5	1,471
02S/05W-15L12	3302986	RUBIDOUX C.S.D.	W	#18 (SOUTH WELL)		1,467	1,259	1,437	1,931	2,302	1,679
02S/05W-15M01S	3301424	RUBIDOUX C.S.D.	W	#9, WALLACE STREET	1988	0	0	0	0	0	0
02S/05W-15M01S	3302540	RUBIDOUX C.S.D.	W	#5 DALY #1(NEW 36TH)		0	0	0	0	0	0
02S/05W-15M02S	3301153	RUBIDOUX C.S.D.	W	#7, DALY #2		0	0	0	0	1	0
02S/05W-16E06S	3301363	RUBIDOUX C.S.D.	W	OLD #4	1988	0	0	0	0	0	0
02S/05W-16G04S	3301423	RUBIDOUX C.S.D.	W	NO 1	1987	0	0	0	0	0	0
02S/05W-16H06S	3302007	RUBIDOUX C.S.D.	W	#2, TROYER		1,213	1,317	1,266	1,239	1,152	1,237
02S/05W-16J	3301296	RUBIDOUX C.S.D.	W	#19 1-FT FREMONT NE		0	0	0	0	0	0
02S/05W-16J	3301297	RUBIDOUX C.S.D.	W	#20 2-FT FREMONT SW		10	10	13	28	17	16
02S/05W-16R	3300022	RUBIDOUX C.S.D.	W	OLD #1 (RIO RANCHO)	1978	0	0	0	0	0	0
02S/05W-16R01S	3300022-	RUBIDOUX C.S.D.	W	1 (RIO RANCHO)	2000	0	0	0	0	0	0
02S/05W-17R03S	3301892	RUBIDOUX C.S.D.	W	#11 CLEMENTS (OLD 4)		376	425	619	672	432	505
02S/05W-19J	3301524	RUBIDOUX C.S.D.	W	J H #9	1979	0	0	0	0	0	0
02S/05W-20A01S	3302538	RUBIDOUX C.S.D.	W	#14, 46TH ST		0	0	0	0	0	0
02S/05W-20H04S	3301694	RUBIDOUX C.S.D.	W	#13 HUNTER 6		0	0	0	0	0	0
02S/05W-20J02S	3301524-	RUBIDOUX C.S.D.	W	#16 HUNTER	2002	0	0	0	0	0	0
02S/05W-20R01S	0000401	RUBIDOUX C.S.D.	W	SEWER PLANT	1999	0	0	0	0	0	0
02S/05W-21A01S	3300600	MASTERCRAFT HOMES	W	F	1990	0	0	0	0	0	0
02S/05W-21B01S	3300599	MASTERCRAFT HOMES	W	"E" (JONES RANCH)	2006	0	0	0	0	0	0
02S/05W-21C01S	3302539	RUBIDOUX C.S.D.	W	#12, AIRPORT	2008	0	0	0	0	0	0
02S/05W-21E02S	3303129	RIVERSIDE COUNTY PARKS DEPARTMENT	W	SPORTS PARK		84	84	84	84	84	84
02S/05W-21K	3300598	RIVERSIDE COUNTY PARKS DEPARTMENT	W	EDMUNDS "D"		140	140	140	0	0	84
02S/05W-21K01S	3300596	RIVERSIDE COUNTY PARKS DEPARTMENT	W	HQ		20	20	20	20	20	20
02S/05W-21M01S	3302205	RIVERSIDE COUNTY PARKS DEPARTMENT	W	PIC LAK 12	1990	0	0	0	0	0	0

**WESTERN - SAN BERNARDINO WATERMASTER  
VERIFIED PRODUCTION DATA  
CROSS INDEX BY STATE WELL NUMBER  
RIVERSIDE SOUTH BASIN**

STATE WELL NUMBER	RECRDTN NUMBER	OWNER	WELL TYPE	LOCAL DESIGNATION	YEAR CLOSED	-----CALENDAR YEAR EXTRACTIONS-----					
						2013	2014	2015	2016	2017	AVG
02S/05W-21M03S	3302204	RIVERSIDE COUNTY PARKS DEPARTMENT	W	AG WELL #2-PIC LAK 8		62	62	62	0	0	37
02S/05W-21M04S	3302206	RIVERSIDE COUNTY PARKS DEPARTMENT	W	PIC LAK 14		180	180	180	150	150	168
02S/05W-22C01S	3300595	MICHAEL, C.	W	OLD A	1978	0	0	0	0	0	0
02S/05W-22C02S	3300597	MASTERCRAFT HOMES	W	C	2005	0	0	0	0	0	0
02S/05W-22D	3300595-	MICHAEL, C.	W	A (LEEVEE)	2007	0	0	0	0	0	0
02S/05W-22D01S	3300601	LORING RANCH 31503 LP	W	"G" (JONES RANCH)		0	0	0	0	0	0
02S/05W-22R01S	3301384	AMERICAN TEXTILE MAINTENANCE	W	RIV LDRY/BLUE SEAL		0	1	1	1	0	1
02S/05W-23G02S	3300000	MIPO CORP, DBA MISSION	W	6TH ST	1975	0	0	0	0	0	0
02S/05W-23J01S	3301074	RIVERSIDE, CITY OF	W	MULBERRY		85	0	0	0	0	17
02S/05W-23L01S	3300375	CITIZENS NATIONAL COMPANY	W	AIR COND	1971	0	0	0	0	0	0
02S/05W-23Q01S	3301289	RIVERSIDE, CITY OF	W	11TH ST		0	0	0	0	0	0
02S/05W-23Q03S	3301915	RIVERSIDE, CITY OF	W	FREEWAY	1989	0	0	0	0	0	0
02S/05W-23R01S	3301288	RIVERSIDE, CITY OF	W	FILL		1,167	1,132	462	219	628	722
02S/05W-24D01S	3301284	RIVERSIDE, CITY OF	W	1ST ST		525	1,117	462	548	262	583
02S/05W-25F01S	3300417	RIVERSIDE, CITY OF	W	CLEARWTR	1995	0	0	0	0	0	0
02S/05W-25F01S	3300417-	VICTORIA COUNTRY CLUB	W	CLEARWATER		0	0	0	0	0	0
02S/05W-25F02S	3303105	VICTORIA COUNTRY CLUB	W	#2		367	263	275	392	355	330
02S/05W-26E02S	3300367	RIVERSIDE, CITY OF-GAGE CANAL	W	OLIVEWOOD 2		1,801	1,957	1,879	1,761	1,870	1,854
02S/05W-26F01S	3300366	RIVERSIDE, CITY OF-GAGE CANAL	W	OLIVEWOOD 1		1,381	1,432	1,411	1,322	1,388	1,387
02S/05W-26M01S	3300368	RIVERSIDE, CITY OF-GAGE CANAL	W	OLIVEWOOD 3		1,012	957	972	816	909	933
02S/05W-28A01S	3301078	RIVERSIDE, CITY OF	W	SANITARY	1977	0	0	0	0	0	0
02S/05W-28C01S	3301079	RIVERSIDE, CITY OF	W	DAVIS	1977	0	0	0	0	0	0
02S/05W-29G	3301087	RIVERSIDE, CITY OF	D	JENSEN	1977	0	0	0	0	0	0
02S/05W-32A01S	3300068	VON KANEL, ALFRED	W		1979	0	0	0	0	0	0
02S/05W-32B01S	3300554	MARTIN, KENNETH ALLAN	W	RR 1/NICHOLS PARK	1968	0	0	0	0	0	0
02S/05W-32K01S	3300811	ZIKE, VERA	W	WAYMAN	1975	0	0	0	0	0	0
03S/04W-03Q	3300981	EASTERN MUNICIPAL WATER DISTRICT	W	RECHE CN	1974	0	0	0	0	0	0
03S/04W-03R	3300982	EASTERN MUNICIPAL WATER DISTRICT	W	DICKNSON	1974	0	0	0	0	0	0
03S/04W-10A	3300272	BOX SPRINGS MUTUAL WATER COMPANY	W	13	1978	0	0	0	0	0	0
03S/04W-10A	3300272-	BOX SPRINGS MUTUAL WATER COMPANY	W	14	1964	0	0	0	0	0	0
03S/04W-10A	3300275	BOX SPRINGS MUTUAL WATER COMPANY	W	17		288	291	266	262	265	274
03S/04W-10B	3300274	BOX SPRINGS MUTUAL WATER COMPANY	W	8	1978	0	0	0	0	0	0
03S/04W-10B	3300274-	BOX SPRINGS MUTUAL WATER COMPANY	W	16	1989	0	0	0	0	0	0
03S/04W-10G	3300273	BOX SPRINGS MUTUAL WATER COMPANY	W	7	1978	0	0	0	0	0	0
03S/04W-10G	3300273-	BOX SPRINGS MUTUAL WATER COMPANY	W	15	1964	0	0	0	0	0	0
03S/05W-03F01S	3301814	RIVERSIDE, CITY OF	W	ORANGE ACRES	1982	0	0	0	0	0	0
03S/05W-04N01S	3303110	HEYMING, FRANK & LUCY	W	RED BARN		13	13	13	13	0	10

**WESTERN - SAN BERNARDINO WATERMASTER  
 VERIFIED PRODUCTION DATA  
 CROSS INDEX BY STATE WELL NUMBER  
 RIVERSIDE SOUTH BASIN**

STATE WELL NUMBER	RECRDTN NUMBER	OWNER	WELL TYPE	LOCAL DESIGNATION	YEAR CLOSED	-----CALENDAR YEAR EXTRACTIONS-----					
						2013	2014	2015	2016	2017	AVG
03S/05W-08B02S	3303109	CALIF BAPTIST UNIVERSITY	W	IRRIGATION		0	3	0	0	0	1
03S/05W-09A01S	3301036	CARPENTER COMPANY	W	CBLNCA 1	1991	0	0	0	0	0	0
03S/05W-09E01S	3301940	RIVERSIDE, CITY OF	W	LINCOLN HEIGHTS	1981	0	0	0	0	0	0
03S/05W-14E	3300768	ROCKY R RANCH	W	GURNEY 1	1974	0	0	0	0	0	0
2S/5W-12	3303144	RIVERSIDE, CITY OF	W	BRUNTON 1-R					1,330	875	441
<b>TOTALS FOR 153 WELLS</b>						30,082	31,257	23,609	25,173	26,823	27,389



RIVERSIDE SOUTH BASIN AREA  
CROSS INDEX BY RECORDATION NUMBER

**WESTERN - SAN BERNARDINO WATERMASTER  
VERIFIED PRODUCTION DATA  
CROSS INDEX BY RECORDATION NUMBER  
RIVERSIDE SOUTH BASIN**

RECRDTN NUMBER	STATE WELL NUMBER	OWNER	WELL TYPE	LOCAL DESIGNATION	YEAR CLOSED	-----CALENDAR YEAR EXTRACTIONS-----					
						2013	2014	2015	2016	2017	AVG
0000401	02S/05W-20R01S	RUBIDOUX C.S.D.	W	SEWER PLANT	1999	0	0	0	0	0	0
0000402	02S/05W-14E	JOHNSON, TRUMAN	W	1	1998	0	0	0	0	0	0
3300000	02S/05W-23G02S	MIPO CORP, DBA MISSION	W	6TH ST	1975	0	0	0	0	0	0
3300003	02S/04W-19J02S	SCOPE CORPORATION	W	COOK 2	1972	0	0	0	0	0	0
3300004	02S/04W-19R01S	SCOPE CORPORATION	W	HALL 1	1972	0	0	0	0	0	0
3300022	02S/05W-16R	RUBIDOUX C.S.D.	W	OLD #1 (RIO RANCHO)	1978	0	0	0	0	0	0
3300022-	02S/05W-16R01S	RUBIDOUX C.S.D.	W	1 (RIO RANCHO)	2000	0	0	0	0	0	0
3300040	02S/04W-08D02S	UNIVERSITY OF CALIFORNIA, REGENTS OF	W	#8, HIGHGROVE		0	0	0	0	0	0
3300068	02S/05W-32A01S	VON KANEL, ALFRED	W		1979	0	0	0	0	0	0
3300076	02S/04W-07P	GRUBBS, V. W.	W		1968	0	0	0	0	0	0
3300160	02S/05W-14E	JOHNSON, TRUMAN	W	1, PALMYRITA	1981	0	0	0	0	0	0
3300230	02S/04W-08N02S	SCHWAB, A. M.	W	PLMYRITA	1981	0	0	0	0	0	0
3300272	03S/04W-10A	BOX SPRINGS MUTUAL WATER COMPANY	W	13	1978	0	0	0	0	0	0
3300272-	03S/04W-10A	BOX SPRINGS MUTUAL WATER COMPANY	W	14	1964	0	0	0	0	0	0
3300273	03S/04W-10G	BOX SPRINGS MUTUAL WATER COMPANY	W	7	1978	0	0	0	0	0	0
3300273-	03S/04W-10G	BOX SPRINGS MUTUAL WATER COMPANY	W	15	1964	0	0	0	0	0	0
3300274	03S/04W-10B	BOX SPRINGS MUTUAL WATER COMPANY	W	8	1978	0	0	0	0	0	0
3300274-	03S/04W-10B	BOX SPRINGS MUTUAL WATER COMPANY	W	16	1989	0	0	0	0	0	0
3300275	03S/04W-10A	BOX SPRINGS MUTUAL WATER COMPANY	W	17		288	291	266	262	265	274
3300277	02S/05W-11K	WIGHT, CHARLES H	W		1972	0	0	0	0	0	0
3300330	02S/05W-11C01S	RIVERSIDE INDUSTRIAL PARK	W	8	1974	0	0	0	0	0	0
3300366	02S/05W-26F01S	RIVERSIDE, CITY OF-GAGE CANAL	W	OLIVEWOOD 1		1,381	1,432	1,411	1,322	1,388	1,387
3300367	02S/05W-26E02S	RIVERSIDE, CITY OF-GAGE CANAL	W	OLIVEWOOD 2		1,801	1,957	1,879	1,761	1,870	1,854
3300368	02S/05W-26M01S	RIVERSIDE, CITY OF-GAGE CANAL	W	OLIVEWOOD 3		1,012	957	972	816	909	933
3300369	02S/05W-02E	RIVERSIDE CEMENT COMPANY	W	CHINO NO 2	1960	0	0	0	0	0	0
3300370	02S/05W-03J	RIVERSIDE CEMENT COMPANY	W	CRESTMOR	1988	0	0	0	0	0	0
3300371	02S/05W-05K	TAYLOR, WALTER & BARBARA	W	FALCO	2000	0	0	0	0	0	0
3300372	02S/05W-03G02S	RIVERSIDE CEMENT COMPANY	W	49	1960	0	0	0	0	0	0
3300375	02S/05W-23L01S	CITIZENS NATIONAL COMPANY	W	AIR COND	1971	0	0	0	0	0	0
3300417	02S/05W-25F01S	RIVERSIDE, CITY OF	W	CLEARWTR	1995	0	0	0	0	0	0
3300417-	02S/05W-25F01S	VICTORIA COUNTRY CLUB	W	CLEARWATER		0	0	0	0	0	0
3300439	02S/04W-07N	BURNS, F.L. & LAURA	W	CIT ST 2	1971	0	0	0	0	0	0
3300554	02S/05W-32B01S	MARTIN, KENNETH ALLAN	W	RR 1/NICHOLS PARK	1968	0	0	0	0	0	0
3300573	02S/04W-19P	LA CASA CONTENTA MOTEL	W	ADLINE	1967	0	0	0	0	0	0
3300595	02S/05W-22C01S	MICHAEL, C.	W	OLD A	1978	0	0	0	0	0	0

**WESTERN - SAN BERNARDINO WATERMASTER  
VERIFIED PRODUCTION DATA  
CROSS INDEX BY RECORDATION NUMBER  
RIVERSIDE SOUTH BASIN**

RECRDTN NUMBER	STATE WELL NUMBER	OWNER	WELL TYPE	LOCAL DESIGNATION	YEAR CLOSED	-----CALENDAR YEAR EXTRACTIIONS-----					
						2013	2014	2015	2016	2017	AVG
3300595-	02S/05W-22D	MICHAEL, C.	W	A (LEVEE)	2007	0	0	0	0	0	0
3300596	02S/05W-21K01S	RIVERSIDE COUNTY PARKS DEPARTMENT	W	HQ		20	20	20	20	20	20
3300597	02S/05W-22C02S	MASTERCRAFT HOMES	W	C	2005	0	0	0	0	0	0
3300598	02S/05W-21K	RIVERSIDE COUNTY PARKS DEPARTMENT	W	EDMUNDS "D"		140	140	140	0	0	84
3300599	02S/05W-21B01S	MASTERCRAFT HOMES	W	"E" (JONES RANCH)	2006	0	0	0	0	0	0
3300600	02S/05W-21A01S	MASTERCRAFT HOMES	W	F	1990	0	0	0	0	0	0
3300601	02S/05W-22D01S	LORING RANCH 31503 LP	W	"G" (JONES RANCH)		0	0	0	0	0	0
3300607	02S/04W-18E01S	HUNTER ENGINEERING COMPANY	W	SMITH 1	1974	0	0	0	0	0	0
3300608	02S/04W-18F	HUNTER ENGINEERING COMPANY	W	2	1974	0	0	0	0	0	0
3300609	02S/04W-18C	HUNTER ENGINEERING COMPANY	W	3	1974	0	0	0	0	0	0
3300686	02S/04W-19J01S	RIVERSIDE, CITY OF	W	LEMONA 1	1974	0	0	0	0	0	0
3300748	02S/05W-12E	GROSS, DALE P.	W	1	1971	0	0	0	0	0	0
3300754	02S/05W-13E	WHITE SULPHUR SPRINGS POOL	W	WHSPLHR 1	1971	0	0	0	0	0	0
3300768	03S/05W-14E	ROCKY R RANCH	W	GURNEY 1	1974	0	0	0	0	0	0
3300798	02S/05W-12A	STOKER, GEORGE	W		1971	0	0	0	0	0	0
3300811	02S/05W-32K01S	ZIKE, VERA	W	WAYMAN	1975	0	0	0	0	0	0
3300812	02S/05W-11P	WATERMAN, ALLEN H	W	WTRMN 1	1962	0	0	0	0	0	0
3300981	03S/04W-03Q	EASTERN MUNICIPAL WATER DISTRICT	W	RECHE CN	1974	0	0	0	0	0	0
3300982	03S/04W-03R	EASTERN MUNICIPAL WATER DISTRICT	W	DICKNSON	1974	0	0	0	0	0	0
3301036	03S/05W-09A01S	CARPENTER COMPANY	W	CBLNCA 1	1991	0	0	0	0	0	0
3301073	02S/05W-12K02S	RIVERSIDE, CITY OF	W	TWIN SPRINGS 1&2		2,964	2,625	4,391	1,144	1,310	2,487
3301074	02S/05W-23J01S	RIVERSIDE, CITY OF	W	MULBERRY		85	0	0	0	0	17
3301075	02S/05W-12B01S	RIVERSIDE, CITY OF	W	GARNER #1 (T&G)		0	0	0	0	0	0
3301076	02S/05W-12P01S	RIVERSIDE, CITY OF	W	MOORE GRIFFITH #1		1,401	1,507	38	1,713	1,573	1,246
3301077	02S/05W-12P02S	RIVERSIDE, CITY OF	W	BRUNTON	2017	0	0	0	0	0	0
3301078	02S/05W-28A01S	RIVERSIDE, CITY OF	W	SANITARY	1977	0	0	0	0	0	0
3301079	02S/05W-28C01S	RIVERSIDE, CITY OF	W	DAVIS	1977	0	0	0	0	0	0
3301081	02S/05W-14B	AGUA MANSA PROPERTIES, INC	W	ANZA	1975	0	0	0	0	0	0
3301082	02S/05W-14G02S	RIVERSIDE, CITY OF	W	FAIRMOUNT PARK #1		168	63	63	52	0	69
3301084	02S/05W-12A01S	RIVERSIDE, CITY OF	W	RUSSELL	1972	0	0	0	0	0	0
3301086	02S/05W-14K	RIVERSIDE, CITY OF	D	SPRING BROOK	1966	0	0	0	0	0	0
3301087	02S/05W-29G	RIVERSIDE, CITY OF	D	JENSEN	1977	0	0	0	0	0	0
3301153	02S/05W-15M02S	RUBIDOUX C.S.D.	W	#7, DALY #2		0	0	0	0	1	0
3301154	02S/05W-15L09S	RUBIDOUX C.S.D.	W	#8, 34TH & DALY	1989	0	0	0	0	0	0
3301194	02S/05W-12R01S	ROSS, SAM	W	1 WEST	1959	0	0	0	0	0	0

**WESTERN - SAN BERNARDINO WATERMASTER  
VERIFIED PRODUCTION DATA  
CROSS INDEX BY RECORDATION NUMBER  
RIVERSIDE SOUTH BASIN**

RECRDTN NUMBER	STATE WELL NUMBER	OWNER	WELL TYPE	LOCAL DESIGNATION	YEAR CLOSED	-----CALENDAR YEAR EXTRACTIONS-----					
						2013	2014	2015	2016	2017	AVG
3301203	02S/05W-02F	MADISON, ERIN	W	1 VALENCIA	1989	0	0	0	0	0	0
3301257	02S/04W-31E01S	ROOS, CHARLES E.	W	1	1970	0	0	0	0	0	0
3301284	02S/05W-24D01S	RIVERSIDE, CITY OF	W	1ST ST		525	1,117	462	548	262	583
3301285	02S/05W-13Q01S	RIVERSIDE, CITY OF	W	CUNHAM 1	1978	0	0	0	0	0	0
3301285-	02S/05W-13Q02S	RIVERSIDE, CITY OF	W	CUNHAM 2		0	0	0	0	0	0
3301286	02S/04W-07N01S	RIVERSIDE, CITY OF	W	PALMYRITA #1	1978	0	0	0	0	0	0
3301286-	02S/04W-07N03S	RIVERSIDE, CITY OF	W	PALMYRITA #2		2,481	2,205	47	687	762	1,236
3301287	02S/04W-07L01S	RIVERSIDE, CITY OF	W	ELECTRIC ST		984	1,411	418	676	1,529	1,004
3301288	02S/05W-23R01S	RIVERSIDE, CITY OF	W	FILL		1,167	1,132	462	219	628	722
3301289	02S/05W-23Q01S	RIVERSIDE, CITY OF	W	11TH ST		0	0	0	0	0	0
3301296	02S/05W-16J	RUBIDOUX C.S.D.	W	#19 1-FT FREMONT NE		0	0	0	0	0	0
3301297	02S/05W-16J	RUBIDOUX C.S.D.	W	#20 2-FT FREMONT SW		10	10	13	28	17	16
3301346	02S/05W-02L01S	RIVINO WATER COMPANY	W	1	1980	0	0	0	0	0	0
3301358	02S/04W-08E01S	RIVERSIDE, CITY OF	W	HIGHGROVE 1		0	0	0	0	0	0
3301359	02S/04W-08D03S	RIVERSIDE, CITY OF	W	HIGHGROVE 2	1978	0	0	0	0	0	0
3301359-	02S/04W-08D04S	RIVERSIDE, CITY OF	W	HIGHGROVE 3		0	0	0	0	0	0
3301362	02S/05W-08G04S	JURUPA COMMUNITY SERVICES DISTRICT	W	3	2000	0	0	0	0	0	0
3301363	02S/05W-16E06S	RUBIDOUX C.S.D.	W	OLD #4	1988	0	0	0	0	0	0
3301372	02S/05W-03B02S	CRESTMORE HEIGHTS MUTUAL WATER COMPAN	W	2	1999	0	0	0	0	0	0
3301384	02S/05W-22R01S	AMERICAN TEXTILE MAINTENANCE	W	RIV LDY/BLUE SEAL		0	1	1	1	0	1
3301422	02S/05W-05R02S	PROPERTY ACQUISITION COMPANY	W	PATA 66	1974	0	0	0	0	0	0
3301423	02S/05W-16G04S	RUBIDOUX C.S.D.	W	NO 1	1987	0	0	0	0	0	0
3301424	02S/05W-15M01S	RUBIDOUX C.S.D.	W	#9, WALLACE STREET	1988	0	0	0	0	0	0
3301473	02S/05W-02F	MADISON, ERIN	W	CHINO NO 3	1989	0	0	0	0	0	0
3301501	02S/05W-08G01S	JURUPA COMMUNITY SERVICES DISTRICT	W	SUNNYSLOPE #5		70	24	4	4	33	27
3301502	02S/05W-08K02S	JURUPA COMMUNITY SERVICES DISTRICT	W	6	1981	0	0	0	0	0	0
3301524	02S/05W-19J	RUBIDOUX C.S.D.	W	J H #9	1979	0	0	0	0	0	0
3301524-	02S/05W-20J02S	RUBIDOUX C.S.D.	W	#16 HUNTER	2002	0	0	0	0	0	0
3301578	02S/05W-05R	JURUPA COMMUNITY SERVICES DISTRICT	W	PEARSON MUTAL	1980	0	0	0	0	0	0
3301605	02S/04W-19P01S	BANK OF AMERICA N.T.&S.A.	W	WOODILL	1967	0	0	0	0	0	0
3301610	02S/05W-03A03S	RIVERSIDE CEMENT COMPANY	W	60-1 BLENDING PILE		1	92	31	30	30	37
3301625	02S/05W-08K03S	JURUPA COMMUNITY SERVICES DISTRICT	W	#7	1981	0	0	0	0	0	0
3301626	02S/05W-02L	RIVERSIDE CEMENT COMPANY	W	53-2	1978	0	0	0	0	0	0
3301626-	02S/05W-02L	MADISON, ERIN	W	64-1	1989	0	0	0	0	0	0
3301635	02S/05W-14G03S	RIVERSIDE, CITY OF	W	MORI		0	0	0	0	0	0

**WESTERN - SAN BERNARDINO WATERMASTER  
VERIFIED PRODUCTION DATA  
CROSS INDEX BY RECORDATION NUMBER  
RIVERSIDE SOUTH BASIN**

RECRDTN NUMBER	STATE WELL NUMBER	OWNER	WELL TYPE	LOCAL DESIGNATION	YEAR CLOSED	-----CALENDAR YEAR EXTRACTIIONS-----					
						2013	2014	2015	2016	2017	AVG
3301655	02S/04W-08M01S	RIVERSIDE HIGHLAND WATER CO	W	RN #21		0	0	26	46	51	25
3301656	02S/04W-08M02S	RIVERSIDE HIGHLAND WATER CO	W	RN #22		0	0	17	35	73	25
3301659	02S/05W-03B	CRESTMORE HEIGHTS MUTUAL WATER COMPAN	W	3	1999	0	0	0	0	0	0
3301694	02S/05W-20H04S	RUBIDOUX C.S.D.	W	#13 HUNTER 6		0	0	0	0	0	0
3301768	02S/05W-11J	ALAMO WATER COMPANY	W			22	23	23	22	20	22
3301814	03S/05W-03F01S	RIVERSIDE, CITY OF	W	ORANGE ACRES	1982	0	0	0	0	0	0
3301834	02S/05W-15B10S	RIVERSIDE THOROUGHbred FARM	W	#1	1990	0	0	0	0	0	0
3301835	02S/05W-15B11S	RIVERSIDE THOROUGHbred FARM	W	#2	1986	0	0	0	0	0	0
3301851	02S/05W-14E01S	RIVERSIDE, CITY OF	W	FAIRMOUNT PARK 2		68	44	44	51	0	41
3301887	02S/05W-10P01S	RUBIDOUX C.S.D.	W	#3 28TH ST		0	0	0	0	4	1
3301892	02S/05W-17R03S	RUBIDOUX C.S.D.	W	#11 CLEMENTS (OLD 4)		376	425	619	672	432	505
3301915	02S/05W-23Q03S	RIVERSIDE, CITY OF	W	FREEWAY	1989	0	0	0	0	0	0
3301927	02S/05W-03R03S	AGUA MANSA PROPERTIES, INC	W	2	1974	0	0	0	0	0	0
3301940	03S/05W-09E01S	RIVERSIDE, CITY OF	W	LINCOLN HEIGHTS	1981	0	0	0	0	0	0
3301959	02S/05W-12B04S	RIVERSIDE, CITY OF	W	GARNER B		1,663	1,353	2,260	2,197	2,013	1,897
3302007	02S/05W-16H06S	RUBIDOUX C.S.D.	W	#2, TROYER		1,213	1,317	1,266	1,239	1,152	1,237
3302008	02S/05W-10K06S	RUBIDOUX C.S.D.	W	NO 1, W RIV MUTUAL	2001	0	0	0	0	0	0
3302052	02S/04W-31R01S	CANYON CREST COUNTRY CLUB	W	NO 1		25	50	50	50	50	45
3302204	02S/05W-21M03S	RIVERSIDE COUNTY PARKS DEPARTMENT	W	AG WELL #2-PIC LAK 8		62	62	62	0	0	37
3302205	02S/05W-21M01S	RIVERSIDE COUNTY PARKS DEPARTMENT	W	PIC LAK 12	1990	0	0	0	0	0	0
3302206	02S/05W-21M04S	RIVERSIDE COUNTY PARKS DEPARTMENT	W	PIC LAK 14		180	180	180	150	150	168
3302233	02S/05W-10C04S	UNIVERSAL FOREST PRODUCTS	W	1		0	0	0	0	0	0
3302234	02S/05W-10C03S	UNIVERSAL FOREST PRODUCTS	W	2		0	0	0	0	0	0
3302235	02S/05W-10C01S	UNIVERSAL FOREST PRODUCTS	W	3		0	0	0	0	0	0
3302472	02S/05W-12C03S	RIVERSIDE, CITY OF	W	GARNER C		3,579	3,281	680	1,792	2,240	2,314
3302531	02S/05W-12A03S	RIVERSIDE, CITY OF	W	RUSSELL B	2001	0	0	0	0	0	0
3302538	02S/05W-20A01S	RUBIDOUX C.S.D.	W	#14, 46TH ST		0	0	0	0	0	0
3302539	02S/05W-21C01S	RUBIDOUX C.S.D.	W	#12, AIRPORT	2008	0	0	0	0	0	0
3302540	02S/05W-15M01S	RUBIDOUX C.S.D.	W	#5 DALY #1(NEW 36TH)		0	0	0	0	0	0
3302541	02S/05W-11C02S	RUBIDOUX C.S.D.	W	#4, OLD SKOTTY		455	34	404	704	1,098	539
3302542	02S/05W-15L01S	RUBIDOUX C.S.D.	W	#1-CRESTMORE	2002	0	0	0	0	0	0
3302605	02S/05W-03F02S	RIVERSIDE CEMENT COMPANY	W	88-1		0	0	0	0	0	0
3302618	02S/05W-12B06S	RIVERSIDE, CITY OF	W	GARNER D		1,793	2,838	549	1,472	1,723	1,675
3302772	02S/05W-11C02S	RUBIDOUX C.S.D.	W	#6, NEW SKOTTY		16	17	90	151	348	124
3302810	02S/05W-15L	RUBIDOUX C.S.D.	W	GOULD (NEW DALY #8)		882	1,434	2,089	2,042	2,277	1,745

**WESTERN - SAN BERNARDINO WATERMASTER  
VERIFIED PRODUCTION DATA  
CROSS INDEX BY RECORDATION NUMBER  
RIVERSIDE SOUTH BASIN**

RECRDTN NUMBER	STATE WELL NUMBER	OWNER	WELL TYPE	LOCAL DESIGNATION	YEAR CLOSED	-----CALENDAR YEAR EXTRACTIONS-----					
						2013	2014	2015	2016	2017	AVG
3302890	02S/05W-12B07S	RIVERSIDE, CITY OF	W	RUSSELL C		0	0	0	0	0	0
3302911	02S/05W-08G05S	JURUPA COMMUNITY SERVICES DISTRICT	W	#21		441	459	460	469	470	460
3302979	02S/05W-08K05S	EMPIRE WATER	W	#2 - SCHOOL		483	534	457	467	485	485
3302980	02S/05W-08K04S	EMPIRE WATER	W	#1 - SCHOOL		33	15	18	1	0	13
3302985	02S/05W-15L11S	RUBIDOUX C.S.D.	W	#17 (NORTH WELL)		2,338	2,566	1,885	562	5	1,471
3302986	02S/05W-15L12	RUBIDOUX C.S.D.	W	#18 (SOUTH WELL)		1,467	1,259	1,437	1,931	2,302	1,679
3303105	02S/05W-25F02S	VICTORIA COUNTRY CLUB	W	#2		367	263	275	392	355	330
3303109	03S/05W-08B02S	CALIF BAPTIST UNIVERSITY	W	IRRIGATION		0	3	0	0	0	1
3303110	03S/05W-04N01S	HEYMING, FRANK & LUCY	W	RED BARN		13	13	13	13	0	10
3303111	02S/05W-14D01S	RIVERSIDE COUNTY FLOOD CONTROL	W	IRRIGATION		2	2	0	0	0	1
3303119	02S/05W-14B01S	RIVERSIDE UNIFIED SCHOOL DISTRICT	W	BEATTY ELEMENTARY		22	17	3	18	19	16
3303129	02S/05W-21E02S	RIVERSIDE COUNTY PARKS DEPARTMENT	W	SPORTS PARK		84	84	84	84	84	84
3303144	2S/5W-12	RIVERSIDE, CITY OF	W	BRUNTON 1-R					1,330	875	441
<b>TOTALS FOR 153 WELLS</b>						30,082	31,257	23,609	25,173	26,823	27,389

TABLE NO. 1

VERIFIED EXTRACTIONS BY OWNERS WHICH HAVE  
RECORDATION FILINGS WITH THE WATERMASTER

**WESTERN - SAN BERNARDINO WATERMASTER**  
**TABLE 1**  
**VERIFIED EXTRACTIONS - FILED**  
**RIVERSIDE SOUTH BASIN**

RECRDTN NUMBER	STATE WELL NUMBER	WELL TYPE	LOCAL DESIGNATION	FC	-----BASE YEARS-----						-----CALENDAR YEAR EXTRACTIONS-----					
					1959	1960	1961	1962	1963	AVG	2013	2014	2015	2016	2017	AVG
AGUA MANSA PROPERTIES, INC																
3301927	02S/05W-03R03S	W	2	<input checked="" type="checkbox"/>							0	0	0	0	0	0
3301081	02S/05W-14B	W	ANZA	<input checked="" type="checkbox"/>	121	151	134	0	0	81	0	0	0	0	0	0
TOTALS FOR AGUA MANSA PROPERTIES, INC					121	151	134	0	0	81	0	0	0	0	0	0
ALAMO WATER COMPANY																
3301768	02S/05W-11J	W		<input type="checkbox"/>	79	100	132	163	149	125	22	23	23	22	20	22
TOTALS FOR ALAMO WATER COMPANY					79	100	132	163	149	125	22	23	23	22	20	22
AMERICAN TEXTILE MAINTENANCE																
3301384	02S/05W-22R01S	W	RIV LDRY/BLUE SEAL	<input type="checkbox"/>	30	34	38	35	31	34	0	1	1	1	0	1
TOTALS FOR AMERICAN TEXTILE MAINTENANCE					30	34	38	35	31	34	0	1	1	1	0	1
BANK OF AMERICA N.T.&S.A.																
3301605	02S/04W-19P01S	W	WOODILL	<input checked="" type="checkbox"/>	90	90	90	90	94	91	0	0	0	0	0	0
TOTALS FOR BANK OF AMERICA N.T.&S.A.					90	90	90	90	94	91	0	0	0	0	0	0
BOX SPRINGS MUTUAL WATER COMPANY																
3300272	03S/04W-10A	W	13	<input checked="" type="checkbox"/>	0	0	0	0	0	0	0	0	0	0	0	0
3300272-	03S/04W-10A	W	14	<input checked="" type="checkbox"/>	0	0	0	0	0	0	0	0	0	0	0	0
3300275	03S/04W-10A	W	17	<input type="checkbox"/>	473	453	492	442	428	458	288	291	266	262	265	274
3300274	03S/04W-10B	W	8	<input checked="" type="checkbox"/>	0	0	0	0	0	0	0	0	0	0	0	0
3300274-	03S/04W-10B	W	16	<input checked="" type="checkbox"/>	53	50	55	55	42	51	0	0	0	0	0	0
3300273	03S/04W-10G	W	7	<input checked="" type="checkbox"/>	0	0	0	0	0	0	0	0	0	0	0	0
3300273-	03S/04W-10G	W	15	<input checked="" type="checkbox"/>	0	0	0	0	0	0	0	0	0	0	0	0
TOTALS FOR BOX SPRINGS MUTUAL WATER COMPANY					526	503	547	497	470	509	288	291	266	262	265	274
BURNS, F.L. & LAURA																
3300439	02S/04W-07N	W	CIT ST 2	<input checked="" type="checkbox"/>	0	0	0	0	0	0	0	0	0	0	0	0
TOTALS FOR BURNS, F.L. & LAURA					0	0	0	0	0	0	0	0	0	0	0	0
CALIF BAPTIST UNIVERSITY																
3303109	03S/05W-08B02S	W	IRRIGATION	<input type="checkbox"/>						0	0	3	0	0	0	1



**WESTERN - SAN BERNARDINO WATERMASTER  
TABLE 1  
VERIFIED EXTRACTIIONS - FILED  
RIVERSIDE SOUTH BASIN**

RECRDTN NUMBER	STATE WELL NUMBER	WELL LOCAL TYPE	LOCAL DESIGNATION	FC	-----BASE YEARS-----						-----CALENDAR YEAR EXTRACTIIONS-----						
					1959	1960	1961	1962	1963	AVG	2013	2014	2015	2016	2017	AVG	
TOTALS FOR CALIF BAPTIST UNIVERSITY											0	0	3	0	0	0	1
CANYON CREST COUNTRY CLUB																	
3302052	02S/04W-31R01S	W	NO 1	<input type="checkbox"/>							0	25	50	50	50	50	45
TOTALS FOR CANYON CREST COUNTRY CLUB											0	25	50	50	50	50	45
CARPENTER COMPANY																	
3301036	03S/05W-09A01S	W	CBLNCA 1	<input checked="" type="checkbox"/>	118	247	420	300	300	277	0	0	0	0	0	0	0
TOTALS FOR CARPENTER COMPANY					118	247	420	300	300	277	0	0	0	0	0	0	0
CITIZENS NATIONAL COMPANY																	
3300375	02S/05W-23L01S	W	AIR COND	<input checked="" type="checkbox"/>	0	33	33	33	33	26	0	0	0	0	0	0	0
TOTALS FOR CITIZENS NATIONAL COMPANY					0	33	33	33	33	26	0	0	0	0	0	0	0
CRESTMORE HEIGHTS MUTUAL WATER COMPANY																	
3301659	02S/05W-03B	W	3	<input checked="" type="checkbox"/>			13	44	42	20	0	0	0	0	0	0	0
3301372	02S/05W-03B02S	W	2	<input checked="" type="checkbox"/>	67	63	52	17	16	43	0	0	0	0	0	0	0
TOTALS FOR CRESTMORE HEIGHTS MUTUAL WATER COMPAN					67	63	65	61	58	63	0	0	0	0	0	0	0
EASTERN MUNICIPAL WATER DISTRICT																	
3300981	03S/04W-03Q	W	RECHE CN	<input checked="" type="checkbox"/>	0	0	0	0	0	0	0	0	0	0	0	0	0
3300982	03S/04W-03R	W	DICKNSON	<input checked="" type="checkbox"/>	3	1	0	0	0	1	0	0	0	0	0	0	0
TOTALS FOR EASTERN MUNICIPAL WATER DISTRICT					3	1	0	0	0	1	0	0	0	0	0	0	0
EMPIRE WATER																	
3302980	02S/05W-08K04S	W	#1 - SCHOOL	<input type="checkbox"/>						0	33	15	18	1	0		13
3302979	02S/05W-08K05S	W	#2 - SCHOOL	<input type="checkbox"/>						0	483	534	457	467	485		485
TOTALS FOR EMPIRE WATER										0	516	549	475	468	485		499
GROSS, DALE P.																	
3300748	02S/05W-12E	W	1	<input checked="" type="checkbox"/>	0	0	0	0	0	0	0	0	0	0	0	0	0
TOTALS FOR GROSS, DALE P.					0	0	0	0	0	0	0	0	0	0	0	0	0

**WESTERN - SAN BERNARDINO WATERMASTER  
TABLE 1  
VERIFIED EXTRACTIONS - FILED  
RIVERSIDE SOUTH BASIN**

RECRDTN NUMBER	STATE WELL NUMBER	WELL TYPE	LOCAL DESIGNATION	FC	-----BASE YEARS-----						-----CALENDAR YEAR EXTRACTIONS-----						
					1959	1960	1961	1962	1963	AVG	2013	2014	2015	2016	2017	AVG	
GRUBBS, V. W.																	
3300076	02S/04W-07P	W		<input checked="" type="checkbox"/>	45	40	51	38	39	43	0	0	0	0	0	0	
TOTALS FOR GRUBBS, V. W.					45	40	51	38	39	43	0	0	0	0	0	0	
HEYMING, FRANK & LUCY																	
3303110	03S/05W-04N01S	W	RED BARN	<input type="checkbox"/>							0	13	13	13	13	0	10
TOTALS FOR HEYMING, FRANK & LUCY											0	13	13	13	13	0	10
HUNTER ENGINEERING COMPANY																	
3300609	02S/04W-18C	W	3	<input checked="" type="checkbox"/>	0	0	0	31	188	44	0	0	0	0	0	0	
3300607	02S/04W-18E01S	W	SMITH 1	<input checked="" type="checkbox"/>	0	0	0	0	0	0	0	0	0	0	0	0	
3300608	02S/04W-18F	W	2	<input checked="" type="checkbox"/>	0	0	0	0	0	0	0	0	0	0	0	0	
TOTALS FOR HUNTER ENGINEERING COMPANY					0	0	0	31	188	44	0	0	0	0	0	0	
JOHNSON, TRUMAN																	
3300160	02S/05W-14E	W	1, PALMYRITA	<input checked="" type="checkbox"/>	270	214	248	187	250	234	0	0	0	0	0	0	
TOTALS FOR JOHNSON, TRUMAN					270	214	248	187	250	234	0	0	0	0	0	0	
JURUPA COMMUNITY SERVICES DISTRICT																	
3301578	02S/05W-05R	W	PEARSON MUTAL	<input checked="" type="checkbox"/>	9	6	6	6	78	21	0	0	0	0	0	0	
3301501	02S/05W-08G01S	W	SUNNYSLOPE #5	<input type="checkbox"/>	624	180	422	275	552	411	70	24	4	4	33	27	
3301362	02S/05W-08G04S	W	3	<input checked="" type="checkbox"/>	12	180	422	275	552	288	0	0	0	0	0	0	
3302911	02S/05W-08G05S	W	#21	<input type="checkbox"/>						0	441	459	460	469	470	460	
3301502	02S/05W-08K02S	W	6	<input checked="" type="checkbox"/>	308	351	103	295	116	235	0	0	0	0	0	0	
3301625	02S/05W-08K03S	W	#7	<input checked="" type="checkbox"/>	50	351	103	295	116	183	0	0	0	0	0	0	
TOTALS FOR JURUPA COMMUNITY SERVICES DISTRICT					1,003	1,068	1,056	1,146	1,414	1,137	511	483	464	473	503	487	
LA CASA CONTENTA MOTEL																	
3300573	02S/04W-19P	W	ADLINE	<input checked="" type="checkbox"/>	0	0	0	0	0	0	0	0	0	0	0	0	
TOTALS FOR LA CASA CONTENTA MOTEL					0	0	0	0	0	0	0	0	0	0	0	0	
LORING RANCH 31503 LP																	
3300601	02S/05W-22D01S	W	"G" (JONES RANCH)	<input type="checkbox"/>	5	5	5	5	5	5	0	0	0	0	0	0	

**WESTERN - SAN BERNARDINO WATERMASTER**  
**TABLE 1**  
**VERIFIED EXTRACTIONS - FILED**  
**RIVERSIDE SOUTH BASIN**

RECRDTN NUMBER	STATE WELL NUMBER	WELL TYPE	LOCAL DESIGNATION	FC	-----BASE YEARS-----						-----CALENDAR YEAR EXTRACTIONS-----					
					1959	1960	1961	1962	1963	AVG	2013	2014	2015	2016	2017	AVG
TOTALS FOR LORING RANCH 31503 LP					5	5	5	5	5	5	0	0	0	0	0	0
MADISON, ERIN																
3301203	02S/05W-02F	W	1 VALENCIA	<input checked="" type="checkbox"/>	564	704	731	476	912	677	0	0	0	0	0	0
3301473	02S/05W-02F	W	CHINO NO 3	<input checked="" type="checkbox"/>	603	781	465	515	531	579	0	0	0	0	0	0
3301626-	02S/05W-02L	W	64-1	<input checked="" type="checkbox"/>						0	0	0	0	0	0	0
TOTALS FOR MADISON, ERIN					1,167	1,485	1,196	991	1,443	1,256	0	0	0	0	0	0
MARTIN, KENNETH ALLAN																
3300554	02S/05W-32B01S	W	RR 1/NICHOLS PARK	<input checked="" type="checkbox"/>	0	0	0	0	0	0	0	0	0	0	0	0
TOTALS FOR MARTIN, KENNETH ALLAN					0	0	0	0	0	0	0	0	0	0	0	0
MASTERCRAFT HOMES																
3300600	02S/05W-21A01S	W	F	<input checked="" type="checkbox"/>	564	564	564	564	564	564	0	0	0	0	0	0
3300599	02S/05W-21B01S	W	"E" (JONES RANCH)	<input checked="" type="checkbox"/>	422	422	422	422	422	422	0	0	0	0	0	0
3300597	02S/05W-22C02S	W	C	<input checked="" type="checkbox"/>	1	1	1	1	1	1	0	0	0	0	0	0
TOTALS FOR MASTERCRAFT HOMES					987	987	987	987	987	987	0	0	0	0	0	0
MICHAEL, C.																
3300595	02S/05W-22C01S	W	OLD A	<input checked="" type="checkbox"/>	0	0	0	0	0	0	0	0	0	0	0	0
3300595-	02S/05W-22D	W	A (LEVEE)	<input checked="" type="checkbox"/>	354	354	354	354	354	354	0	0	0	0	0	0
TOTALS FOR MICHAEL, C.					354	354	354	354	354	354	0	0	0	0	0	0
MIPO CORP, DBA MISSION																
3300000	02S/05W-23G02S	W	6TH ST	<input checked="" type="checkbox"/>	73	73	73	73	73	73	0	0	0	0	0	0
TOTALS FOR MIPO CORP, DBA MISSION					73	73	73	73	73	73	0	0	0	0	0	0
PROPERTY ACQUISITION COMPANY																
3301422	02S/05W-05R02S	W	PATA 66	<input checked="" type="checkbox"/>	140	136	143	139	141	140	0	0	0	0	0	0
TOTALS FOR PROPERTY ACQUISITION COMPANY					140	136	143	139	141	140	0	0	0	0	0	0
RIVERSIDE CEMENT COMPANY																
3300369	02S/05W-02E	W	CHINO NO 2	<input checked="" type="checkbox"/>	398	0	0	0	0	80	0	0	0	0	0	0
3301626	02S/05W-02L	W	53-2	<input checked="" type="checkbox"/>	350	350	0	132	110	188	0	0	0	0	0	0

**WESTERN - SAN BERNARDINO WATERMASTER**  
**TABLE 1**  
**VERIFIED EXTRACTIONS - FILED**  
**RIVERSIDE SOUTH BASIN**

RECRDTN NUMBER	STATE WELL NUMBER	WELL TYPE	LOCAL DESIGNATION	FC	-----BASE YEARS-----						-----CALENDAR YEAR EXTRACTIONS-----					
					1959	1960	1961	1962	1963	AVG	2013	2014	2015	2016	2017	AVG
3301610	02S/05W-03A03S	W	60-1 BLENDING PILE	<input type="checkbox"/>		488	2,420	2,020	1,563	1,298	1	92	31	30	30	37
3302605	02S/05W-03F02S	W	88-1	<input type="checkbox"/>						0	0	0	0	0	0	0
3300372	02S/05W-03G02S	W	49	<input checked="" type="checkbox"/>	37	0	0	0	0	7	0	0	0	0	0	0
3300370	02S/05W-03J	W	CRESTMOR	<input checked="" type="checkbox"/>	282	242	282	282	532	324	0	0	0	0	0	0
TOTALS FOR RIVERSIDE CEMENT COMPANY					1,067	1,080	2,702	2,434	2,205	1,898	1	92	31	30	30	37
RIVERSIDE COUNTY FLOOD CONTROL																
3303111	02S/05W-14D01S	W	IRRIGATION	<input type="checkbox"/>						0	2	2	0	0	0	1
TOTALS FOR RIVERSIDE COUNTY FLOOD CONTROL										0	2	2	0	0	0	1
RIVERSIDE COUNTY PARKS DEPARTMENT																
3303129	02S/05W-21E02S	W	SPORTS PARK	<input type="checkbox"/>						0	84	84	84	84	84	84
3300598	02S/05W-21K	W	EDMUNDS "D"	<input type="checkbox"/>	1,220	1,220	1,220	1,220	1,220	1,220	140	140	140	0	0	84
3300596	02S/05W-21K01S	W	HQ	<input type="checkbox"/>	1	1	1	1	1	1	20	20	20	20	20	20
3302205	02S/05W-21M01S	W	PIC LAK 12	<input checked="" type="checkbox"/>	515	515	515	515	515	515	0	0	0	0	0	0
3302204	02S/05W-21M03S	W	AG WELL #2-PIC LAK	<input type="checkbox"/>						0	62	62	62	0	0	37
3302206	02S/05W-21M04S	W	PIC LAK 14	<input type="checkbox"/>	504	504	504	504	504	504	180	180	180	150	150	168
TOTALS FOR RIVERSIDE COUNTY PARKS DEPARTMENT					2,240	2,240	2,240	2,240	2,240	2,240	486	486	486	254	254	393
RIVERSIDE HIGHLAND WATER CO																
3301655	02S/04W-08M01S	W	RN #21	<input type="checkbox"/>	0	0	0	1,393	1,381	555	0	0	26	46	51	25
3301656	02S/04W-08M02S	W	RN #22	<input type="checkbox"/>			0	0	0	0	0	0	17	35	73	25
TOTALS FOR RIVERSIDE HIGHLAND WATER CO					0	0	0	1,393	1,381	555	0	0	43	81	124	50
RIVERSIDE INDUSTRIAL PARK																
3300330	02S/05W-11C01S	W	8	<input checked="" type="checkbox"/>	315	315	224	209	174	247	0	0	0	0	0	0
TOTALS FOR RIVERSIDE INDUSTRIAL PARK					315	315	224	209	174	247	0	0	0	0	0	0
RIVERSIDE THOROUGHBRED FARM																
3301834	02S/05W-15B10S	W	#1	<input checked="" type="checkbox"/>					30	6	0	0	0	0	0	0
3301835	02S/05W-15B11S	W	#2	<input checked="" type="checkbox"/>					60	12	0	0	0	0	0	0
TOTALS FOR RIVERSIDE THOROUGHBRED FARM									90	18	0	0	0	0	0	0

**WESTERN - SAN BERNARDINO WATERMASTER**  
**TABLE 1**  
**VERIFIED EXTRACTIONS - FILED**  
**RIVERSIDE SOUTH BASIN**

RECRDTN NUMBER	STATE WELL NUMBER	WELL TYPE	LOCAL DESIGNATION	FC	-----BASE YEARS-----						-----CALENDAR YEAR EXTRACTIONS-----						
					1959	1960	1961	1962	1963	AVG	2013	2014	2015	2016	2017	AVG	
RIVERSIDE UNIFIED SCHOOL DISTRICT																	
3303119	02S/05W-14B01S	W	BEATTY ELEMENTAR	<input type="checkbox"/>							0	22	17	3	18	19	16
TOTALS FOR RIVERSIDE UNIFIED SCHOOL DISTRICT											0	22	17	3	18	19	16
RIVERSIDE, CITY OF																	
3301287	02S/04W-07L01S	W	ELECTRIC ST	<input type="checkbox"/>		1,776	507	167	258	542		984	1,411	418	676	1,529	1,004
3301286	02S/04W-07N01S	W	PALMYRITA #1	<input checked="" type="checkbox"/>	553	0	0	0	0	111	0	0	0	0	0	0	0
3301286-	02S/04W-07N03S	W	PALMYRITA #2	<input type="checkbox"/>		1,069	811	620	599	620	2,481	2,205	47	687	762	1,236	
3301359	02S/04W-08D03S	W	HIGHGROVE 2	<input checked="" type="checkbox"/>	147	357	375	254	0	227	0	0	0	0	0	0	0
3301359-	02S/04W-08D04S	W	HIGHGROVE 3	<input type="checkbox"/>					0	0	0	0	0	0	0	0	0
3301358	02S/04W-08E01S	W	HIGHGROVE 1	<input type="checkbox"/>	220	198	210	250	439	263	0	0	0	0	0	0	0
3300686	02S/04W-19J01S	W	LEMONA 1	<input checked="" type="checkbox"/>	384	319	378	203	274	312	0	0	0	0	0	0	0
3301084	02S/05W-12A01S	W	RUSSELL	<input checked="" type="checkbox"/>	483	740	445	778	510	591	0	0	0	0	0	0	0
3302531	02S/05W-12A03S	W	RUSSELL B	<input checked="" type="checkbox"/>						0	0	0	0	0	0	0	0
3301075	02S/05W-12B01S	W	GARNER #1 (T&G)	<input type="checkbox"/>	264	383	250	534	285	343	0	0	0	0	0	0	0
3301959	02S/05W-12B04S	W	GARNER B	<input type="checkbox"/>						0	1,663	1,353	2,260	2,197	2,013	1,897	
3302618	02S/05W-12B06S	W	GARNER D	<input type="checkbox"/>						0	1,793	2,838	549	1,472	1,723	1,675	
3302890	02S/05W-12B07S	W	RUSSELL C	<input type="checkbox"/>						0	0	0	0	0	0	0	
3302472	02S/05W-12C03S	W	GARNER C	<input type="checkbox"/>						0	3,579	3,281	680	1,792	2,240	2,314	
3301073	02S/05W-12K02S	W	TWIN SPRINGS 1&2	<input type="checkbox"/>	672	1,034	2,232	1,593	1,026	1,311	2,964	2,625	4,391	1,144	1,310	2,487	
3301076	02S/05W-12P01S	W	MOORE GRIFFITH #1	<input type="checkbox"/>	458	589	685	690	771	639	1,401	1,507	38	1,713	1,573	1,246	
3301285	02S/05W-13Q01S	W	CUNHAM 1	<input checked="" type="checkbox"/>	0	0	0	0	0	0	0	0	0	0	0	0	0
3301285-	02S/05W-13Q02S	W	CUNHAM 2	<input type="checkbox"/>	0	0	2,075	1,325	1,547	989	0	0	0	0	0	0	0
3301851	02S/05W-14E01S	W	FAIRMOUNT PARK 2	<input type="checkbox"/>						0	68	44	44	51	0	41	
3301082	02S/05W-14G02S	W	FAIRMOUNT PARK #1	<input type="checkbox"/>	1,166	1,187	1,096	1,045	675	1,034	168	63	63	52	0	69	
3301635	02S/05W-14G03S	W	MORI	<input type="checkbox"/>		365	1,829	1,684	1,536	1,083	0	0	0	0	0	0	
3301086	02S/05W-14K	D	SPRING BROOK	<input checked="" type="checkbox"/>	0	0	0	0	0	0	0	0	0	0	0	0	
3301074	02S/05W-23J01S	W	MULBERRY	<input type="checkbox"/>	12	46	24	108	40	46	85	0	0	0	0	17	
3301289	02S/05W-23Q01S	W	11TH ST	<input type="checkbox"/>	543	760	895	573	311	616	0	0	0	0	0	0	
3301915	02S/05W-23Q03S	W	FREEWAY	<input checked="" type="checkbox"/>						0	0	0	0	0	0	0	
3301288	02S/05W-23R01S	W	FILL	<input type="checkbox"/>	651	1,103	629	369	374	625	1,167	1,132	462	219	628	722	
3301284	02S/05W-24D01S	W	1ST ST	<input type="checkbox"/>	766	2,360	1,246	1,012	581	1,193	525	1,117	462	548	262	583	

**WESTERN - SAN BERNARDINO WATERMASTER**  
**TABLE 1**  
**VERIFIED EXTRACTIONS - FILED**  
**RIVERSIDE SOUTH BASIN**

RECRDTN NUMBER	STATE WELL NUMBER	WELL TYPE	LOCAL DESIGNATION	FC	-----BASE YEARS-----						-----CALENDAR YEAR EXTRACTIONS-----						
					1959	1960	1961	1962	1963	AVG	2013	2014	2015	2016	2017	AVG	
3300417	02S/05W-25F01S	W	CLEARWTR	<input checked="" type="checkbox"/>	528	631	805	23	126	423	0	0	0	0	0	0	
3301078	02S/05W-28A01S	W	SANITARY	<input checked="" type="checkbox"/>	4	3	3	3	3	3	0	0	0	0	0	0	
3301079	02S/05W-28C01S	W	DAVIS	<input checked="" type="checkbox"/>	0	0	0	0	0	0	0	0	0	0	0	0	
3301087	02S/05W-29G	D	JENSEN	<input checked="" type="checkbox"/>	2,613	2,475	1,628	1,467	1,467	1,930	0	0	0	0	0	0	
3301814	03S/05W-03F01S	W	ORANGE ACRES	<input checked="" type="checkbox"/>	24	19	18	14	12	17	0	0	0	0	0	0	
3301940	03S/05W-09E01S	W	LINCOLN HEIGHTS	<input checked="" type="checkbox"/>	438	464	448	358	300	402	0	0	0	0	0	0	
3303144	2S/5W-12	W	BRUNTON 1-R	<input type="checkbox"/>						0					1,330	875	441
TOTALS FOR RIVERSIDE, CITY OF					9,926	15,878	16,589	13,070	11,134	13,319	16,878	17,576	9,414	11,881	12,915	13,733	
RIVERSIDE, CITY OF-GAGE CANAL																	
3300367	02S/05W-26E02S	W	OLIVEWOOD 2	<input type="checkbox"/>	1,752	1,595	1,633	985	1,165	1,426	1,801	1,957	1,879	1,761	1,870	1,854	
3300366	02S/05W-26F01S	W	OLIVEWOOD 1	<input type="checkbox"/>	856	931	1,044	727	688	849	1,381	1,432	1,411	1,322	1,388	1,387	
3300368	02S/05W-26M01S	W	OLIVEWOOD 3	<input type="checkbox"/>	449	461	559	305	318	418	1,012	957	972	816	909	933	
TOTALS FOR RIVERSIDE, CITY OF-GAGE CANAL					3,057	2,987	3,236	2,017	2,171	2,694	4,194	4,346	4,262	3,899	4,167	4,174	
RIVINO WATER COMPANY																	
3301346	02S/05W-02L01S	W	1	<input checked="" type="checkbox"/>	297	211	187	477	372	309	0	0	0	0	0	0	
TOTALS FOR RIVINO WATER COMPANY					297	211	187	477	372	309	0	0	0	0	0	0	
ROCKY R RANCH																	
3300768	03S/05W-14E	W	GURNEY 1	<input checked="" type="checkbox"/>	45	24	6	6	5	17	0	0	0	0	0	0	
TOTALS FOR ROCKY R RANCH					45	24	6	6	5	17	0	0	0	0	0	0	
ROOS, CHARLES E.																	
3301257	02S/04W-31E01S	W	1	<input checked="" type="checkbox"/>	0	200	0	0	0	40	0	0	0	0	0	0	
TOTALS FOR ROOS, CHARLES E.					0	200	0	0	0	40	0	0	0	0	0	0	
ROSS, SAM																	
3301194	02S/05W-12R01S	W	1 WEST	<input checked="" type="checkbox"/>	0	0	0	0	0	0	0	0	0	0	0	0	
TOTALS FOR ROSS, SAM					0	0	0	0	0	0	0	0	0	0	0	0	
RUBIDOUX C.S.D.																	
3302008	02S/05W-10K06S	W	NO 1, W RIV MUTUAL	<input checked="" type="checkbox"/>	178	178	178	178	178	178	0	0	0	0	0	0	

**WESTERN - SAN BERNARDINO WATERMASTER  
TABLE 1  
VERIFIED EXTRACTIIONS - FILED  
RIVERSIDE SOUTH BASIN**

RECRDTN NUMBER	STATE WELL NUMBER	WELL TYPE	LOCAL DESIGNATION	FC	-----BASE YEARS-----						-----CALENDAR YEAR EXTRACTIIONS-----							
					1959	1960	1961	1962	1963	AVG	2013	2014	2015	2016	2017	AVG		
3301887	02S/05W-10P01S	W	#3 28TH ST	<input type="checkbox"/>							0	0	0	0	4	1		
3302541	02S/05W-11C02S	W	#4, OLD SKOTTY	<input type="checkbox"/>							0	455	34	404	704	1,098	539	
3302772	02S/05W-11C02S	W	#6, NEW SKOTTY	<input type="checkbox"/>							0	16	17	90	151	348	124	
3302810	02S/05W-15L	W	GOULD (NEW DALY #	<input type="checkbox"/>							0	882	1,434	2,089	2,042	2,277	1,745	
3302542	02S/05W-15L01S	W	#1-CRESTMORE	<input checked="" type="checkbox"/>							0	0	0	0	0	0	0	
3301154	02S/05W-15L09S	W	#8, 34TH & DALY	<input checked="" type="checkbox"/>	50	51	62	32	28	45	0	0	0	0	0	0	0	
3302985	02S/05W-15L11S	W	#17 (NORTH WELL)	<input type="checkbox"/>							0	2,338	2,566	1,885	562	5	1,471	
3302986	02S/05W-15L12	W	#18 (SOUTH WELL)	<input type="checkbox"/>							0	1,467	1,259	1,437	1,931	2,302	1,679	
3301424	02S/05W-15M01S	W	#9, WALLACE STREE	<input checked="" type="checkbox"/>	136	195	190	140	117	156	0	0	0	0	0	0	0	
3302540	02S/05W-15M01S	W	#5 DALY #1(NEW 36T	<input type="checkbox"/>							0	0	0	0	0	0	0	
3301153	02S/05W-15M02S	W	#7, DALY #2	<input type="checkbox"/>	101	126	123	75	117	108	0	0	0	0	0	1	0	
3301363	02S/05W-16E06S	W	OLD #4	<input checked="" type="checkbox"/>	59	90	190	130	108	115	0	0	0	0	0	0	0	
3301423	02S/05W-16G04S	W	NO 1	<input checked="" type="checkbox"/>	167	136	129	126	141	140	0	0	0	0	0	0	0	
3302007	02S/05W-16H06S	W	#2, TROYER	<input type="checkbox"/>							0	1,213	1,317	1,266	1,239	1,152	1,237	
3301296	02S/05W-16J	W	#19 1-FT FREMONT N	<input type="checkbox"/>	70	27	27	18	45	37	0	0	0	0	0	0	0	
3301297	02S/05W-16J	W	#20 2-FT FREMONT S	<input type="checkbox"/>	136	182	188	184	144	167	10	10	13	28	17	16	16	
3300022	02S/05W-16R	W	OLD #1 (RIO RANCHO	<input checked="" type="checkbox"/>	0	0	0	0	0	0	0	0	0	0	0	0	0	
3300022-	02S/05W-16R01S	W	1 (RIO RANCHO)	<input checked="" type="checkbox"/>	84	86	98	76	103	89	0	0	0	0	0	0	0	
3301892	02S/05W-17R03S	W	#11 CLEMENTS (OLD	<input type="checkbox"/>							0	376	425	619	672	432	505	
3301524	02S/05W-19J	W	J H #9	<input checked="" type="checkbox"/>	22	3	0	0	0	5	0	0	0	0	0	0	0	
3302538	02S/05W-20A01S	W	#14, 46TH ST	<input type="checkbox"/>							0	0	0	0	0	0	0	
3301694	02S/05W-20H04S	W	#13 HUNTER 6	<input type="checkbox"/>			76	100	94	54	0	0	0	0	0	0	0	
3301524-	02S/05W-20J02S	W	#16 HUNTER	<input checked="" type="checkbox"/>		35	125	117	141	84	0	0	0	0	0	0	0	
3302539	02S/05W-21C01S	W	#12, AIRPORT	<input checked="" type="checkbox"/>							0	0	0	0	0	0	0	
TOTALS FOR RUBIDOUX C.S.D.					1,003	1,109	1,386	1,176	1,216	1,178	6,757	7,062	7,803	7,329	7,636	7,317		
SCHWAB, A. M.																		
3300230	02S/04W-08N02S	W	PLMYRTA	<input checked="" type="checkbox"/>	110	88	42	11	12	53	0	0	0	0	0	0	0	
TOTALS FOR SCHWAB, A. M.					110	88	42	11	12	53	0	0	0	0	0	0	0	0
SCOPE CORPORATION																		
3300003	02S/04W-19J02S	W	COOK 2	<input checked="" type="checkbox"/>	99	67	85	101	5	71	0	0	0	0	0	0	0	

**WESTERN - SAN BERNARDINO WATERMASTER  
TABLE 1  
VERIFIED EXTRACTIONS - FILED  
RIVERSIDE SOUTH BASIN**

RECRDTN NUMBER	STATE WELL NUMBER	WELL TYPE	LOCAL DESIGNATION	FC	-----BASE YEARS-----						-----CALENDAR YEAR EXTRACTIONS-----					
					1959	1960	1961	1962	1963	AVG	2013	2014	2015	2016	2017	AVG
3300004	02S/04W-19R01S	W	HALL 1	<input checked="" type="checkbox"/>	17	23	50	98	95	57	0	0	0	0	0	0
TOTALS FOR SCOPE CORPORATION					116	90	135	199	100	128	0	0	0	0	0	0
STOKER, GEORGE																
3300798	02S/05W-12A	W		<input checked="" type="checkbox"/>	158	165	159	165	134	156	0	0	0	0	0	0
TOTALS FOR STOKER, GEORGE					158	165	159	165	134	156	0	0	0	0	0	0
TAYLOR, WALTER & BARBARA																
3300371	02S/05W-05K	W	FALCO	<input checked="" type="checkbox"/>	0	0	0	30	15	9	0	0	0	0	0	0
TOTALS FOR TAYLOR, WALTER & BARBARA					0	0	0	30	15	9	0	0	0	0	0	0
UNIVERSAL FOREST PRODUCTS																
3302235	02S/05W-10C01S	W	3	<input type="checkbox"/>							0	0	0	0	0	0
3302234	02S/05W-10C03S	W	2	<input type="checkbox"/>							0	0	0	0	0	0
3302233	02S/05W-10C04S	W	1	<input type="checkbox"/>							0	0	0	0	0	0
TOTALS FOR UNIVERSAL FOREST PRODUCTS											0	0	0	0	0	0
UNIVERSITY OF CALIFORNIA, REGENTS OF																
3300040	02S/04W-08D02S	W	#8, HIGHGROVE	<input type="checkbox"/>	131	283	370	94	227	221	0	0	0	0	0	0
TOTALS FOR UNIVERSITY OF CALIFORNIA, REGENTS OF					131	283	370	94	227	221	0	0	0	0	0	0
VICTORIA COUNTRY CLUB																
3300417-	02S/05W-25F01S	W	CLEARWATER	<input type="checkbox"/>	0	0	0	0	0	0	0	0	0	0	0	0
3303105	02S/05W-25F02S	W	#2	<input type="checkbox"/>							0	367	263	275	392	355
TOTALS FOR VICTORIA COUNTRY CLUB					0	0	0	0	0	0	0	367	263	275	392	355
VON KANEL, ALFRED																
3300068	02S/05W-32A01S	W		<input checked="" type="checkbox"/>	83	87	94	94	78	87	0	0	0	0	0	0
TOTALS FOR VON KANEL, ALFRED					83	87	94	94	78	87	0	0	0	0	0	0
WATERMAN, ALLEN H																
3300812	02S/05W-11P	W	WTRMN 1	<input checked="" type="checkbox"/>	25	33	16	0	0	15	0	0	0	0	0	0
TOTALS FOR WATERMAN, ALLEN H					25	33	16	0	0	15	0	0	0	0	0	0



**WESTERN - SAN BERNARDINO WATERMASTER  
TABLE 1  
VERIFIED EXTRACTIONS - FILED  
RIVERSIDE SOUTH BASIN**

RECRDTN NUMBER	STATE WELL NUMBER	WELL TYPE	LOCAL DESIGNATION	FC	-----BASE YEARS-----						-----CALENDAR YEAR EXTRACTIONS-----					
					1959	1960	1961	1962	1963	AVG	2013	2014	2015	2016	2017	AVG
WHITE SULPHUR SPRINGS POOL																
3300754	02S/05W-13E	W	WHSLPHR 1	<input checked="" type="checkbox"/>	49	53	54	44	40	48	0	0	0	0	0	0
TOTALS FOR WHITE SULPHUR SPRINGS POOL					49	53	54	44	40	48	0	0	0	0	0	0
WIGHT, CHARLES H																
3300277	02S/05W-11K	W		<input checked="" type="checkbox"/>	76	0	0	0	0	15	0	0	0	0	0	0
TOTALS FOR WIGHT, CHARLES H					76	0	0	0	0	15	0	0	0	0	0	0
ZIKE, VERA																
3300811	02S/05W-32K01S	W	WAYMAN	<input checked="" type="checkbox"/>	53	37	47	20	18	35	0	0	0	0	0	0
TOTALS FOR ZIKE, VERA					53	37	47	20	18	35	0	0	0	0	0	0
<b>TOTALS FOR 150 WELLS</b>					23,829	30,464	33,059	28,809	27,641	28,760	30,082	31,257	23,609	25,173	26,823	27,389

TABLE NO. 2

VERIFIED EXTRACTIONS BY OWNERS WHICH  
HAVE NOT FILED WITH THE WATERMASTER

**SANTA ANA RIVER & WHITEWATER RIVER WATERSHEDS COOPERATIVE WATER RECORDATION PROGRAM**

**TABLE 2**

**VERIFIED EXTRACTIONS - NON-FILED  
RIVERSIDE SOUTH BASIN**

RECRDTN NUMBER	STATE WELL NUMBER	WELL TYPE	LOCAL DESIGNATION	FC	-----BASE YEARS-----						-----CALENDAR YEAR EXTRACTIONS-----						
					1959	1960	1961	1962	1963	AVG	2013	2014	2015	2016	2017	AVG	
RUBIDOUX C.S.D.																	
0000401	02S/05W-20R01S	W	SEWER PLANT	<input checked="" type="checkbox"/>	3	3	3	3	3	3	3	0	0	0	0	0	0
TOTALS FOR RUBIDOUX C.S.D.					3	3	3	3	3	3	3	0	0	0	0	0	0
JOHNSON, TRUMAN																	
0000402	02S/05W-14E	W	1	<input checked="" type="checkbox"/>	4	4	4	4	4	4	4	0	0	0	0	0	0
TOTALS FOR JOHNSON, TRUMAN					4	4	4	4	4	4	4	0	0	0	0	0	0
<b>TOTALS FOR 2 WELLS</b>					7	7	7	7	7	7	7	0	0	0	0	0	0

TABLE NO. 3

VERIFIED EXTRACTIONS  
(FILED AND NON-FILED)  
FROM THE RIVERSIDE SOUTH BASIN AREA

**WESTERN - SAN BERNARDINO WATERMASTER  
TABLE 3  
VERIFIED EXTRACTIONS - FILED AND NONFILED DETAIL  
RIVERSIDE SOUTH BASIN**

RECRDTN NUMBER	STATE WELL NUMBER	WELL TYPE	LOCAL DESIGNATION	-----BASE YEARS-----						-----CALENDAR YEAR EXTRACTIONS-----					
				1959	1960	1961	1962	1963	AVG	2013	2014	2015	2016	2017	AVG
AGUA MANSA PROPERTIES, INC															
3301927	02S/05W-03R03S	W	2							0	0	0	0	0	0
3301081	02S/05W-14B	W	ANZA	121	151	134	0	0	81	0	0	0	0	0	0
TOTALS FOR AGUA MANSA PROPERTIES, INC				121	151	134	0	0	81	0	0	0	0	0	0
ALAMO WATER COMPANY															
3301768	02S/05W-11J	W		79	100	132	163	149	125	22	23	23	22	20	22
TOTALS FOR ALAMO WATER COMPANY				79	100	132	163	149	125	22	23	23	22	20	22
AMERICAN TEXTILE MAINTENANCE															
3301384	02S/05W-22R01S	W	RIV LDRY/BLUE SEAL	30	34	38	35	31	34	0	1	1	1	0	1
TOTALS FOR AMERICAN TEXTILE MAINTENANCE				30	34	38	35	31	34	0	1	1	1	0	1
BANK OF AMERICA N.T.&S.A.															
3301605	02S/04W-19P01S	W	WOODILL	90	90	90	90	94	91	0	0	0	0	0	0
TOTALS FOR BANK OF AMERICA N.T.&S.A.				90	90	90	90	94	91	0	0	0	0	0	0
BOX SPRINGS MUTUAL WATER COMPANY															
3300272	03S/04W-10A	W	13	0	0	0	0	0	0	0	0	0	0	0	0
3300272-	03S/04W-10A	W	14	0	0	0	0	0	0	0	0	0	0	0	0
3300275	03S/04W-10A	W	17	473	453	492	442	428	458	288	291	266	262	265	274
3300274	03S/04W-10B	W	8	0	0	0	0	0	0	0	0	0	0	0	0
3300274-	03S/04W-10B	W	16	53	50	55	55	42	51	0	0	0	0	0	0
3300273	03S/04W-10G	W	7	0	0	0	0	0	0	0	0	0	0	0	0
3300273-	03S/04W-10G	W	15	0	0	0	0	0	0	0	0	0	0	0	0
TOTALS FOR BOX SPRINGS MUTUAL WATER COMPANY				526	503	547	497	470	509	288	291	266	262	265	274
BURNS, F.L. & LAURA															
3300439	02S/04W-07N	W	CIT ST 2	0	0	0	0	0	0	0	0	0	0	0	0
TOTALS FOR BURNS, F.L. & LAURA				0	0	0	0	0	0	0	0	0	0	0	0
CALIF BAPTIST UNIVERSITY															
3303109	03S/05W-08B02S	W	IRRIGATION						0	0	3	0	0	0	1
TOTALS FOR CALIF BAPTIST UNIVERSITY									0	0	3	0	0	0	1

**WESTERN - SAN BERNARDINO WATERMASTER  
TABLE 3  
VERIFIED EXTRACTIONS - FILED AND NONFILED DETAIL  
RIVERSIDE SOUTH BASIN**

RECRDTN NUMBER	STATE WELL NUMBER	WELL TYPE	LOCAL DESIGNATION	-----BASE YEARS-----						-----CALENDAR YEAR EXTRACTIONS-----										
				1959	1960	1961	1962	1963	AVG	2013	2014	2015	2016	2017	AVG					
CANYON CREST COUNTRY CLUB																				
3302052	02S/04W-31R01S	W	NO 1						0	25	50	50	50	50	45					
TOTALS FOR CANYON CREST COUNTRY CLUB										0	25	50	50	50	50	45				
CARPENTER COMPANY																				
3301036	03S/05W-09A01S	W	CBLNCA 1	118	247	420	300	300	277	0	0	0	0	0	0					
TOTALS FOR CARPENTER COMPANY										118	247	420	300	300	277	0	0	0	0	0
CITIZENS NATIONAL COMPANY																				
3300375	02S/05W-23L01S	W	AIR COND	0	33	33	33	33	26	0	0	0	0	0	0					
TOTALS FOR CITIZENS NATIONAL COMPANY										0	33	33	33	33	26	0	0	0	0	0
CRESTMORE HEIGHTS MUTUAL WATER COMPANY																				
3301659	02S/05W-03B	W	3			13	44	42	20	0	0	0	0	0	0					
3301372	02S/05W-03B02S	W	2	67	63	52	17	16	43	0	0	0	0	0	0					
TOTALS FOR CRESTMORE HEIGHTS MUTUAL WATER COMPAN										67	63	65	61	58	63	0	0	0	0	0
EASTERN MUNICIPAL WATER DISTRICT																				
3300981	03S/04W-03Q	W	RECHE CN	0	0	0	0	0	0	0	0	0	0	0	0					
3300982	03S/04W-03R	W	DICKNSON	3	1	0	0	0	1	0	0	0	0	0	0					
TOTALS FOR EASTERN MUNICIPAL WATER DISTRICT										3	1	0	0	0	1	0	0	0	0	0
EMPIRE WATER																				
3302980	02S/05W-08K04S	W	#1 - SCHOOL						0	33	15	18	1	0	13					
3302979	02S/05W-08K05S	W	#2 - SCHOOL						0	483	534	457	467	485	485					
TOTALS FOR EMPIRE WATER										0	516	549	475	468	485	499				
GROSS, DALE P.																				
3300748	02S/05W-12E	W	1	0	0	0	0	0	0	0	0	0	0	0	0					
TOTALS FOR GROSS, DALE P.										0	0	0	0	0	0	0	0	0		
GRUBBS, V. W.																				
3300076	02S/04W-07P	W		45	40	51	38	39	43	0	0	0	0	0	0					
TOTALS FOR GRUBBS, V. W.										45	40	51	38	39	43	0	0	0	0	0

**WESTERN - SAN BERNARDINO WATERMASTER  
TABLE 3  
VERIFIED EXTRACTIIONS - FILED AND NONFILED DETAIL  
RIVERSIDE SOUTH BASIN**

RECRDTN NUMBER	STATE NUMBER	WELL TYPE	LOCAL DESIGNATION	-----BASE YEARS-----						-----CALENDAR YEAR EXTRACTIIONS-----											
				1959	1960	1961	1962	1963	AVG	2013	2014	2015	2016	2017	AVG						
HEYMING, FRANK & LUCY																					
3303110	03S/05W-04N01S	W	RED BARN							0	13	13	13	13	0	10					
TOTALS FOR HEYMING, FRANK & LUCY										0	13	13	13	13	0	10					
HUNTER ENGINEERING COMPANY																					
3300609	02S/04W-18C	W	3	0	0	0	31	188	44	0	0	0	0	0	0	0					
3300607	02S/04W-18E01S	W	SMITH 1	0	0	0	0	0	0	0	0	0	0	0	0	0					
3300608	02S/04W-18F	W	2	0	0	0	0	0	0	0	0	0	0	0	0	0					
TOTALS FOR HUNTER ENGINEERING COMPANY										0	0	0	31	188	44	0	0	0	0	0	
JOHNSON, TRUMAN																					
0000402	02S/05W-14E	W	1	4	4	4	4	4	4	0	0	0	0	0	0	0					
3300160	02S/05W-14E	W	1, PALMYRITA	270	214	248	187	250	234	0	0	0	0	0	0	0					
TOTALS FOR JOHNSON, TRUMAN										274	218	252	191	254	238	0	0	0	0		
JURUPA COMMUNITY SERVICES DISTRICT																					
3301578	02S/05W-05R	W	PEARSON MUTAL	9	6	6	6	78	21	0	0	0	0	0	0	0					
3301501	02S/05W-08G01S	W	SUNNYSLOPE #5	624	180	422	275	552	411	70	24	4	4	33	27						
3301362	02S/05W-08G04S	W	3	12	180	422	275	552	288	0	0	0	0	0	0						
3302911	02S/05W-08G05S	W	#21						0	441	459	460	469	470	460						
3301502	02S/05W-08K02S	W	6	308	351	103	295	116	235	0	0	0	0	0	0						
3301625	02S/05W-08K03S	W	#7	50	351	103	295	116	183	0	0	0	0	0	0						
TOTALS FOR JURUPA COMMUNITY SERVICES DISTRICT										1,003	1,068	1,056	1,146	1,414	1,137	511	483	464	473	503	487
LA CASA CONTENTA MOTEL																					
3300573	02S/04W-19P	W	ADLINE	0	0	0	0	0	0	0	0	0	0	0	0	0					
TOTALS FOR LA CASA CONTENTA MOTEL										0	0	0	0	0	0	0	0	0	0		
LORING RANCH 31503 LP																					
3300601	02S/05W-22D01S	W	"G" (JONES RANCH)	5	5	5	5	5	5	0	0	0	0	0	0	0					
TOTALS FOR LORING RANCH 31503 LP										5	5	5	5	5	5	0	0	0	0	0	
MADISON, ERIN																					
3301203	02S/05W-02F	W	1 VALENCIA	564	704	731	476	912	677	0	0	0	0	0	0	0					
3301473	02S/05W-02F	W	CHINO NO 3	603	781	465	515	531	579	0	0	0	0	0	0	0					

**WESTERN - SAN BERNARDINO WATERMASTER  
TABLE 3  
VERIFIED EXTRACTIONS - FILED AND NONFILED DETAIL  
RIVERSIDE SOUTH BASIN**

RECRDTN NUMBER	STATE WELL NUMBER	WELL TYPE	LOCAL DESIGNATION	-----BASE YEARS-----						-----CALENDAR YEAR EXTRACTIONS-----					
				1959	1960	1961	1962	1963	AVG	2013	2014	2015	2016	2017	AVG
3301626-	02S/05W-02L	W	64-1							0	0	0	0	0	0
TOTALS FOR MADISON, ERIN				1,167	1,485	1,196	991	1,443	1,256	0	0	0	0	0	0
MARTIN, KENNETH ALLAN															
3300554	02S/05W-32B01S	W	RR 1/NICHOLS PARK	0	0	0	0	0	0	0	0	0	0	0	0
TOTALS FOR MARTIN, KENNETH ALLAN				0	0	0	0	0	0	0	0	0	0	0	0
MASTERCRAFT HOMES															
3300600	02S/05W-21A01S	W	F	564	564	564	564	564	564	0	0	0	0	0	0
3300599	02S/05W-21B01S	W	"E" (JONES RANCH)	422	422	422	422	422	422	0	0	0	0	0	0
3300597	02S/05W-22C02S	W	C	1	1	1	1	1	1	0	0	0	0	0	0
TOTALS FOR MASTERCRAFT HOMES				987	987	987	987	987	987	0	0	0	0	0	0
MICHAEL, C.															
3300595	02S/05W-22C01S	W	OLD A	0	0	0	0	0	0	0	0	0	0	0	0
3300595-	02S/05W-22D	W	A (LEVEE)	354	354	354	354	354	354	0	0	0	0	0	0
TOTALS FOR MICHAEL, C.				354	354	354	354	354	354	0	0	0	0	0	0
MIPO CORP, DBA MISSION															
3300000	02S/05W-23G02S	W	6TH ST	73	73	73	73	73	73	0	0	0	0	0	0
TOTALS FOR MIPO CORP, DBA MISSION				73	73	73	73	73	73	0	0	0	0	0	0
PROPERTY ACQUISITION COMPANY															
3301422	02S/05W-05R02S	W	PATA 66	140	136	143	139	141	140	0	0	0	0	0	0
TOTALS FOR PROPERTY ACQUISITION COMPANY				140	136	143	139	141	140	0	0	0	0	0	0
RIVERSIDE CEMENT COMPANY															
3300369	02S/05W-02E	W	CHINO NO 2	398	0	0	0	0	80	0	0	0	0	0	0
3301626	02S/05W-02L	W	53-2	350	350	0	132	110	188	0	0	0	0	0	0
3301610	02S/05W-03A03S	W	60-1 BLENDING PILE		488	2,420	2,020	1,563	1,298	1	92	31	30	30	37
3302605	02S/05W-03F02S	W	88-1						0	0	0	0	0	0	0
3300372	02S/05W-03G02S	W	49	37	0	0	0	0	7	0	0	0	0	0	0
3300370	02S/05W-03J	W	CRESTMOR	282	242	282	282	532	324	0	0	0	0	0	0
TOTALS FOR RIVERSIDE CEMENT COMPANY				1,067	1,080	2,702	2,434	2,205	1,898	1	92	31	30	30	37



**WESTERN - SAN BERNARDINO WATERMASTER  
TABLE 3  
VERIFIED EXTRACTIONS - FILED AND NONFILED DETAIL  
RIVERSIDE SOUTH BASIN**

RECRDTN NUMBER	STATE WELL NUMBER	WELL TYPE	LOCAL DESIGNATION	-----BASE YEARS-----						-----CALENDAR YEAR EXTRACTIONS-----											
				1959	1960	1961	1962	1963	AVG	2013	2014	2015	2016	2017	AVG						
RIVERSIDE COUNTY FLOOD CONTROL																					
3303111	02S/05W-14D01S	W	IRRIGATION						0	2	2	0	0	0	1						
TOTALS FOR RIVERSIDE COUNTY FLOOD CONTROL										0	2	2	0	0	0	1					
RIVERSIDE COUNTY PARKS DEPARTMENT																					
3303129	02S/05W-21E02S	W	SPORTS PARK						0	84	84	84	84	84	84						
3300598	02S/05W-21K	W	EDMUNDS "D"	1,220	1,220	1,220	1,220	1,220	1,220	140	140	140	0	0	84						
3300596	02S/05W-21K01S	W	HQ	1	1	1	1	1	1	20	20	20	20	20	20						
3302205	02S/05W-21M01S	W	PIC LAK 12	515	515	515	515	515	515	0	0	0	0	0	0						
3302204	02S/05W-21M03S	W	AG WELL #2-PIC LAK 8						0	62	62	62	0	0	37						
3302206	02S/05W-21M04S	W	PIC LAK 14	504	504	504	504	504	504	180	180	180	150	150	168						
TOTALS FOR RIVERSIDE COUNTY PARKS DEPARTMENT										2,240	2,240	2,240	2,240	2,240	2,240	486	486	486	254	254	393
RIVERSIDE HIGHLAND WATER CO																					
3301655	02S/04W-08M01S	W	RN #21	0	0	0	1,393	1,381	555	0	0	26	46	51	25						
3301656	02S/04W-08M02S	W	RN #22			0	0	0	0	0	0	17	35	73	25						
TOTALS FOR RIVERSIDE HIGHLAND WATER CO										0	0	0	1,393	1,381	555	0	0	43	81	124	50
RIVERSIDE INDUSTRIAL PARK																					
3300330	02S/05W-11C01S	W	8	315	315	224	209	174	247	0	0	0	0	0	0						
TOTALS FOR RIVERSIDE INDUSTRIAL PARK										315	315	224	209	174	247	0	0	0	0	0	0
RIVERSIDE THOROUGHBRED FARM																					
3301834	02S/05W-15B10S	W	#1					30	6	0	0	0	0	0	0						
3301835	02S/05W-15B11S	W	#2					60	12	0	0	0	0	0	0						
TOTALS FOR RIVERSIDE THOROUGHBRED FARM														90	0	0	0	0	0	0	
RIVERSIDE UNIFIED SCHOOL DISTRICT																					
3303119	02S/05W-14B01S	W	BEATTY ELEMENTARY						0	22	17	3	18	19	16						
TOTALS FOR RIVERSIDE UNIFIED SCHOOL DISTRICT										0	22	17	3	18	19	16					
RIVERSIDE, CITY OF																					
3301287	02S/04W-07L01S	W	ELECTRIC ST		1,776	507	167	258	542	984	1,411	418	676	1,529	1,004						
3301286	02S/04W-07N01S	W	PALMYRITA #1	553	0	0	0	0	111	0	0	0	0	0	0						
3301286-	02S/04W-07N03S	W	PALMYRITA #2		1,069	811	620	599	620	2,481	2,205	47	687	762	1,236						

**WESTERN - SAN BERNARDINO WATERMASTER  
TABLE 3  
VERIFIED EXTRACTIONS - FILED AND NONFILED DETAIL  
RIVERSIDE SOUTH BASIN**

RECRDTN NUMBER	STATE WELL NUMBER	WELL TYPE	LOCAL DESIGNATION	-----BASE YEARS-----						-----CALENDAR YEAR EXTRACTIONS-----					
				1959	1960	1961	1962	1963	AVG	2013	2014	2015	2016	2017	AVG
3301359	02S/04W-08D03S	W	HIGHGROVE 2	147	357	375	254	0	227	0	0	0	0	0	0
3301359-	02S/04W-08D04S	W	HIGHGROVE 3					0	0	0	0	0	0	0	0
3301358	02S/04W-08E01S	W	HIGHGROVE 1	220	198	210	250	439	263	0	0	0	0	0	0
3300686	02S/04W-19J01S	W	LEMONA 1	384	319	378	203	274	312	0	0	0	0	0	0
3301084	02S/05W-12A01S	W	RUSSELL	483	740	445	778	510	591	0	0	0	0	0	0
3302531	02S/05W-12A03S	W	RUSSELL B						0	0	0	0	0	0	0
3301075	02S/05W-12B01S	W	GARNER #1 (T&G)	264	383	250	534	285	343	0	0	0	0	0	0
3301959	02S/05W-12B04S	W	GARNER B						0	1,663	1,353	2,260	2,197	2,013	1,897
3302618	02S/05W-12B06S	W	GARNER D						0	1,793	2,838	549	1,472	1,723	1,675
3302890	02S/05W-12B07S	W	RUSSELL C						0	0	0	0	0	0	0
3302472	02S/05W-12C03S	W	GARNER C						0	3,579	3,281	680	1,792	2,240	2,314
3301073	02S/05W-12K02S	W	TWIN SPRINGS 1&2	672	1,034	2,232	1,593	1,026	1,311	2,964	2,625	4,391	1,144	1,310	2,487
3301076	02S/05W-12P01S	W	MOORE GRIFFITH #1	458	589	685	690	771	639	1,401	1,507	38	1,713	1,573	1,246
3301285	02S/05W-13Q01S	W	CUNHAM 1	0	0	0	0	0	0	0	0	0	0	0	0
3301285-	02S/05W-13Q02S	W	CUNHAM 2	0	0	2,075	1,325	1,547	989	0	0	0	0	0	0
3301851	02S/05W-14E01S	W	FAIRMOUNT PARK 2						0	68	44	44	51	0	41
3301082	02S/05W-14G02S	W	FAIRMOUNT PARK #1	1,166	1,187	1,096	1,045	675	1,034	168	63	63	52	0	69
3301635	02S/05W-14G03S	W	MORI		365	1,829	1,684	1,536	1,083	0	0	0	0	0	0
3301086	02S/05W-14K	D	SPRING BROOK	0	0	0	0	0	0	0	0	0	0	0	0
3301074	02S/05W-23J01S	W	MULBERRY	12	46	24	108	40	46	85	0	0	0	0	17
3301289	02S/05W-23Q01S	W	11TH ST	543	760	895	573	311	616	0	0	0	0	0	0
3301915	02S/05W-23Q03S	W	FREEWAY						0	0	0	0	0	0	0
3301288	02S/05W-23R01S	W	FILL	651	1,103	629	369	374	625	1,167	1,132	462	219	628	722
3301284	02S/05W-24D01S	W	1ST ST	766	2,360	1,246	1,012	581	1,193	525	1,117	462	548	262	583
3300417	02S/05W-25F01S	W	CLEARWTR	528	631	805	23	126	423	0	0	0	0	0	0
3301078	02S/05W-28A01S	W	SANITARY	4	3	3	3	3	3	0	0	0	0	0	0
3301079	02S/05W-28C01S	W	DAVIS	0	0	0	0	0	0	0	0	0	0	0	0
3301087	02S/05W-29G	D	JENSEN	2,613	2,475	1,628	1,467	1,467	1,930	0	0	0	0	0	0
3301814	03S/05W-03F01S	W	ORANGE ACRES	24	19	18	14	12	17	0	0	0	0	0	0
3301940	03S/05W-09E01S	W	LINCOLN HEIGHTS	438	464	448	358	300	402	0	0	0	0	0	0
3303144	2S/5W-12	W	BRUNTON 1-R						0				1,330	875	441
TOTALS FOR RIVERSIDE, CITY OF				9,926	15,878	16,589	13,070	11,134	13,319	16,878	17,576	9,414	11,881	12,915	13,733

RIVERSIDE, CITY OF-GAGE CANAL

3300367	02S/05W-26E02S	W	OLIVEWOOD 2	1,752	1,595	1,633	985	1,165	1,426	1,801	1,957	1,879	1,761	1,870	1,854
---------	----------------	---	-------------	-------	-------	-------	-----	-------	-------	-------	-------	-------	-------	-------	-------

**WESTERN - SAN BERNARDINO WATERMASTER  
TABLE 3  
VERIFIED EXTRACTIONS - FILED AND NONFILED DETAIL  
RIVERSIDE SOUTH BASIN**

RECRDTN NUMBER	STATE WELL NUMBER	WELL TYPE	LOCAL DESIGNATION	-----BASE YEARS-----						-----CALENDAR YEAR EXTRACTIONS-----						
				1959	1960	1961	1962	1963	AVG	2013	2014	2015	2016	2017	AVG	
3300366	02S/05W-26F01S	W	OLIVEWOOD 1	856	931	1,044	727	688	849	1,381	1,432	1,411	1,322	1,388	1,387	
3300368	02S/05W-26M01S	W	OLIVEWOOD 3	449	461	559	305	318	418	1,012	957	972	816	909	933	
TOTALS FOR RIVERSIDE, CITY OF-GAGE CANAL				3,057	2,987	3,236	2,017	2,171	2,694	4,194	4,346	4,262	3,899	4,167	4,174	
RIVINO WATER COMPANY																
3301346	02S/05W-02L01S	W	1	297	211	187	477	372	309	0	0	0	0	0	0	
TOTALS FOR RIVINO WATER COMPANY				297	211	187	477	372	309	0	0	0	0	0	0	0
ROCKY R RANCH																
3300768	03S/05W-14E	W	GURNEY 1	45	24	6	6	5	17	0	0	0	0	0	0	
TOTALS FOR ROCKY R RANCH				45	24	6	6	5	17	0	0	0	0	0	0	0
ROOS, CHARLES E.																
3301257	02S/04W-31E01S	W	1	0	200	0	0	0	40	0	0	0	0	0	0	
TOTALS FOR ROOS, CHARLES E.				0	200	0	0	0	40	0	0	0	0	0	0	0
ROSS, SAM																
3301194	02S/05W-12R01S	W	1 WEST	0	0	0	0	0	0	0	0	0	0	0	0	
TOTALS FOR ROSS, SAM				0	0	0	0	0	0	0	0	0	0	0	0	0
RUBIDOUX C.S.D.																
3302008	02S/05W-10K06S	W	NO 1, W RIV MUTUAL	178	178	178	178	178	178	0	0	0	0	0	0	
3301887	02S/05W-10P01S	W	#3 28TH ST						0	0	0	0	0	4	1	
3302541	02S/05W-11C02S	W	#4, OLD SKOTTY						0	455	34	404	704	1,098	539	
3302772	02S/05W-11C02S	W	#6, NEW SKOTTY						0	16	17	90	151	348	124	
3302810	02S/05W-15L	W	GOULD (NEW DALY #8)						0	882	1,434	2,089	2,042	2,277	1,745	
3302542	02S/05W-15L01S	W	#1-CRESTMORE						0	0	0	0	0	0	0	
3301154	02S/05W-15L09S	W	#8, 34TH & DALY	50	51	62	32	28	45	0	0	0	0	0	0	
3302985	02S/05W-15L11S	W	#17 (NORTH WELL)						0	2,338	2,566	1,885	562	5	1,471	
3302986	02S/05W-15L12	W	#18 (SOUTH WELL)						0	1,467	1,259	1,437	1,931	2,302	1,679	
3301424	02S/05W-15M01S	W	#9, WALLACE STREET	136	195	190	140	117	156	0	0	0	0	0	0	
3302540	02S/05W-15M01S	W	#5 DALY #1(NEW 36TH)						0	0	0	0	0	0	0	
3301153	02S/05W-15M02S	W	#7, DALY #2	101	126	123	75	117	108	0	0	0	0	1	0	
3301363	02S/05W-16E06S	W	OLD #4	59	90	190	130	108	115	0	0	0	0	0	0	
3301423	02S/05W-16G04S	W	NO 1	167	136	129	126	141	140	0	0	0	0	0	0	

**WESTERN - SAN BERNARDINO WATERMASTER  
TABLE 3  
VERIFIED EXTRACTIONS - FILED AND NONFILED DETAIL  
RIVERSIDE SOUTH BASIN**

RECRDTN NUMBER	STATE WELL NUMBER	WELL TYPE	LOCAL DESIGNATION	-----BASE YEARS-----						-----CALENDAR YEAR EXTRACTIONS-----					
				1959	1960	1961	1962	1963	AVG	2013	2014	2015	2016	2017	AVG
3302007	02S/05W-16H06S	W	#2, TROYER						0	1,213	1,317	1,266	1,239	1,152	1,237
3301296	02S/05W-16J	W	#19 1-FT FREMONT NE	70	27	27	18	45	37	0	0	0	0	0	0
3301297	02S/05W-16J	W	#20 2-FT FREMONT SW	136	182	188	184	144	167	10	10	13	28	17	16
3300022	02S/05W-16R	W	OLD #1 (RIO RANCHO)	0	0	0	0	0	0	0	0	0	0	0	0
3300022-	02S/05W-16R01S	W	1 (RIO RANCHO)	84	86	98	76	103	89	0	0	0	0	0	0
3301892	02S/05W-17R03S	W	#11 CLEMENTS (OLD 4)						0	376	425	619	672	432	505
3301524	02S/05W-19J	W	J H #9	22	3	0	0	0	5	0	0	0	0	0	0
3302538	02S/05W-20A01S	W	#14, 46TH ST						0	0	0	0	0	0	0
3301694	02S/05W-20H04S	W	#13 HUNTER 6			76	100	94	54	0	0	0	0	0	0
3301524-	02S/05W-20J02S	W	#16 HUNTER		35	125	117	141	84	0	0	0	0	0	0
0000401	02S/05W-20R01S	W	SEWER PLANT	3	3	3	3	3	3	0	0	0	0	0	0
3302539	02S/05W-21C01S	W	#12, AIRPORT						0	0	0	0	0	0	0
TOTALS FOR RUBIDOUX C.S.D.				1,006	1,112	1,389	1,179	1,219	1,181	6,757	7,062	7,803	7,329	7,636	7,317
SCHWAB, A. M.															
3300230	02S/04W-08N02S	W	PLMYRTA	110	88	42	11	12	53	0	0	0	0	0	0
TOTALS FOR SCHWAB, A. M.				110	88	42	11	12	53	0	0	0	0	0	0
SCOPE CORPORATION															
3300003	02S/04W-19J02S	W	COOK 2	99	67	85	101	5	71	0	0	0	0	0	0
3300004	02S/04W-19R01S	W	HALL 1	17	23	50	98	95	57	0	0	0	0	0	0
TOTALS FOR SCOPE CORPORATION				116	90	135	199	100	128	0	0	0	0	0	0
STOKER, GEORGE															
3300798	02S/05W-12A	W		158	165	159	165	134	156	0	0	0	0	0	0
TOTALS FOR STOKER, GEORGE				158	165	159	165	134	156	0	0	0	0	0	0
TAYLOR, WALTER & BARBARA															
3300371	02S/05W-05K	W	FALCO	0	0	0	30	15	9	0	0	0	0	0	0
TOTALS FOR TAYLOR, WALTER & BARBARA				0	0	0	30	15	9	0	0	0	0	0	0
UNIVERSAL FOREST PRODUCTS															
3302235	02S/05W-10C01S	W	3						0	0	0	0	0	0	0
3302234	02S/05W-10C03S	W	2						0	0	0	0	0	0	0
3302233	02S/05W-10C04S	W	1						0	0	0	0	0	0	0

**WESTERN - SAN BERNARDINO WATERMASTER  
TABLE 3  
VERIFIED EXTRACTIONS - FILED AND NONFILED DETAIL  
RIVERSIDE SOUTH BASIN**

RECRDTN NUMBER	STATE WELL NUMBER	WELL TYPE	LOCAL DESIGNATION	-----BASE YEARS-----						-----CALENDAR YEAR EXTRACTIONS-----					
				1959	1960	1961	1962	1963	AVG	2013	2014	2015	2016	2017	AVG
<b>TOTALS FOR UNIVERSAL FOREST PRODUCTS</b>									0	0	0	0	0	0	0
UNIVERSITY OF CALIFORNIA, REGENTS OF															
3300040	02S/04W-08D02S	W	#8, HIGHGROVE	131	283	370	94	227	221	0	0	0	0	0	0
<b>TOTALS FOR UNIVERSITY OF CALIFORNIA, REGENTS OF</b>				131	283	370	94	227	221	0	0	0	0	0	0
VICTORIA COUNTRY CLUB															
3300417-	02S/05W-25F01S	W	CLEARWATER	0	0	0	0	0	0	0	0	0	0	0	0
3303105	02S/05W-25F02S	W	#2						0	367	263	275	392	355	330
<b>TOTALS FOR VICTORIA COUNTRY CLUB</b>				0	0	0	0	0	0	367	263	275	392	355	330
VON KANEL, ALFRED															
3300068	02S/05W-32A01S	W		83	87	94	94	78	87	0	0	0	0	0	0
<b>TOTALS FOR VON KANEL, ALFRED</b>				83	87	94	94	78	87	0	0	0	0	0	0
WATERMAN, ALLEN H															
3300812	02S/05W-11P	W	WTRMN 1	25	33	16	0	0	15	0	0	0	0	0	0
<b>TOTALS FOR WATERMAN, ALLEN H</b>				25	33	16	0	0	15	0	0	0	0	0	0
WHITE SULPHUR SPRINGS POOL															
3300754	02S/05W-13E	W	WHSLPHR 1	49	53	54	44	40	48	0	0	0	0	0	0
<b>TOTALS FOR WHITE SULPHUR SPRINGS POOL</b>				49	53	54	44	40	48	0	0	0	0	0	0
WIGHT, CHARLES H															
3300277	02S/05W-11K	W		76	0	0	0	0	15	0	0	0	0	0	0
<b>TOTALS FOR WIGHT, CHARLES H</b>				76	0	0	0	0	15	0	0	0	0	0	0
ZIKE, VERA															
3300811	02S/05W-32K01S	W	WAYMAN	53	37	47	20	18	35	0	0	0	0	0	0
<b>TOTALS FOR ZIKE, VERA</b>				53	37	47	20	18	35	0	0	0	0	0	0
<b>TOTALS FOR 152 WELLS</b>				23,836	30,471	33,066	28,816	27,648	28,767	30,082	31,257	23,609	25,173	26,823	27,389

TABLE NO. 3A

SUMMARY OF VERIFIED EXTRACTIONS  
(FILED AND NON-FILED)  
FROM THE RIVERSIDE SOUTH BASIN AREA

**WESTERN - SAN BERNARDINO WATERMASTER  
TABLE 3A  
VERIFIED EXTRACTION, SUMMARY - FILED AND NON-FILED  
RIVERSIDE SOUTH BASIN**

	-----BASE YEARS-----						-----CALENDAR YEAR EXTRACTIONS-----					
	1959	1960	1961	1962	1963	AVG	2013	2014	2015	2016	2017	AVG
AGUA MANSA PROPERTIES, INC	121	151	134	0	0	81	0	0	0	0	0	0
ALAMO WATER COMPANY	79	100	132	163	149	125	22	23	23	22	20	22
AMERICAN TEXTILE MAINTENANCE	30	34	38	35	31	34	0	1	1	1	0	1
BANK OF AMERICA N.T.&S.A.	90	90	90	90	94	91	0	0	0	0	0	0
BOX SPRINGS MUTUAL WATER COMPANY	526	503	547	497	470	509	288	291	266	262	265	274
BURNS, F.L. & LAURA	0	0	0	0	0	0	0	0	0	0	0	0
CALIF BAPTIST UNIVERSITY						0	0	3	0	0	0	1
CANYON CREST COUNTRY CLUB						0	25	50	50	50	50	45
CARPENTER COMPANY	118	247	420	300	300	277	0	0	0	0	0	0
CITIZENS NATIONAL COMPANY	0	33	33	33	33	26	0	0	0	0	0	0
CRESTMORE HEIGHTS MUTUAL WATER COMPANY	67	63	65	61	58	63	0	0	0	0	0	0
EASTERN MUNICIPAL WATER DISTRICT	3	1	0	0	0	1	0	0	0	0	0	0
EMPIRE WATER						0	516	549	475	468	485	499
GROSS, DALE P.	0	0	0	0	0	0	0	0	0	0	0	0
GRUBBS, V. W.	45	40	51	38	39	43	0	0	0	0	0	0
HEYMING, FRANK & LUCY						0	13	13	13	13	0	10
HUNTER ENGINEERING COMPANY	0	0	0	31	188	44	0	0	0	0	0	0
JOHNSON, TRUMAN	274	218	252	191	254	238	0	0	0	0	0	0
JURUPA COMMUNITY SERVICES DISTRICT	1,003	1,068	1,056	1,146	1,414	1,137	511	483	464	473	503	487
LA CASA CONTENTA MOTEL	0	0	0	0	0	0	0	0	0	0	0	0
LORING RANCH 31503 LP	5	5	5	5	5	5	0	0	0	0	0	0
MADISON, ERIN	1,167	1,485	1,196	991	1,443	1,256	0	0	0	0	0	0
MARTIN, KENNETH ALLAN	0	0	0	0	0	0	0	0	0	0	0	0
MASTERCRAFT HOMES	987	987	987	987	987	987	0	0	0	0	0	0
MICHAEL, C.	354	354	354	354	354	354	0	0	0	0	0	0
MIPO CORP, DBA MISSION	73	73	73	73	73	73	0	0	0	0	0	0
PROPERTY ACQUISITION COMPANY	140	136	143	139	141	140	0	0	0	0	0	0
RIVERSIDE CEMENT COMPANY	1,067	1,080	2,702	2,434	2,205	1,898	1	92	31	30	30	37
RIVERSIDE COUNTY FLOOD CONTROL						0	2	2	0	0	0	1
RIVERSIDE COUNTY PARKS DEPARTMENT	2,240	2,240	2,240	2,240	2,240	2,240	486	486	486	254	254	393
RIVERSIDE HIGHLAND WATER CO	0	0	0	1,393	1,381	555	0	0	43	81	124	50
RIVERSIDE INDUSTRIAL PARK	315	315	224	209	174	247	0	0	0	0	0	0
RIVERSIDE THOROUGHbred FARM					90	18	0	0	0	0	0	0
RIVERSIDE UNIFIED SCHOOL DISTRICT						0	22	17	3	18	19	16
RIVERSIDE, CITY OF	10,185	16,177	16,741	13,552	11,543	13,640	16,878	17,576	9,414	11,881	12,915	13,733
RIVERSIDE, CITY OF-GAGE CANAL	3,057	2,987	3,236	2,017	2,171	2,694	4,194	4,346	4,262	3,899	4,167	4,174
RIVINO WATER COMPANY	297	211	187	477	372	309	0	0	0	0	0	0

**WESTERN - SAN BERNARDINO WATERMASTER  
TABLE 3A  
VERIFIED EXTRACTION, SUMMARY - FILED AND NON-FILED  
RIVERSIDE SOUTH BASIN**

	-----BASE YEARS-----						-----CALENDAR YEAR EXTRACTIONS-----					
	1959	1960	1961	1962	1963	AVG	2013	2014	2015	2016	2017	AVG
ROCKY R RANCH	45	24	6	6	5	17	0	0	0	0	0	0
ROOS, CHARLES E.	0	200	0	0	0	40	0	0	0	0	0	0
ROSS, SAM	0	0	0	0	0	0	0	0	0	0	0	0
RUBIDOUX C.S.D.	1,006	1,112	1,389	1,179	1,219	1,181	6,757	7,062	7,803	7,329	7,636	7,317
SCHWAB, A. M.	110	88	42	11	12	53	0	0	0	0	0	0
SCOPE CORPORATION	116	90	135	199	100	128	0	0	0	0	0	0
STOKER, GEORGE	158	165	159	165	134	156	0	0	0	0	0	0
TAYLOR, WALTER & BARBARA	0	0	0	30	15	9	0	0	0	0	0	0
UNIVERSAL FOREST PRODUCTS						0	0	0	0	0	0	0
UNIVERSITY OF CALIFORNIA, REGENTS OF	131	283	370	94	227	221	0	0	0	0	0	0
VICTORIA COUNTRY CLUB	0	0	0	0	0	0	367	263	275	392	355	330
VON KANEL, ALFRED	83	87	94	94	78	87	0	0	0	0	0	0
WATERMAN, ALLEN H	25	33	16	0	0	15	0	0	0	0	0	0
WHITE SULPHUR SPRINGS POOL	49	53	54	44	40	48	0	0	0	0	0	0
WIGHT, CHARLES H	76	0	0	0	0	15	0	0	0	0	0	0
ZIKE, VERA	53	37	47	20	18	35	0	0	0	0	0	0
<b>TOTALS FOR ALL WELLS</b>	<b>24,095</b>	<b>30,770</b>	<b>33,218</b>	<b>29,298</b>	<b>28,057</b>	<b>29,088</b>	<b>30,082</b>	<b>31,257</b>	<b>23,609</b>	<b>25,173</b>	<b>26,823</b>	<b>27,389</b>



TABLE NO. 4

TOTAL VERIFIED EXTRACTIONS FROM THE  
RIVERSIDE BASIN AREA WITHIN RIVERSIDE COUNTY  
FOR USE WITHIN RIVERSIDE COUNTY  
DURING THE 5-YEAR BASE PERIOD ENDING IN 1963  
AND FOR CALENDAR YEARS 1971 THROUGH THE CURRENT YEAR

TOTAL VERIFIED EXTRACTIONS FROM THE  
RIVERSIDE BASIN AREA WITHIN RIVERSIDE COUNTY  
FOR USE WITHIN RIVERSIDE COUNTY  
DURING THE 5-YEAR BASE PERIOD ENDING IN 1963  
AND FOR CALENDAR YEARS 1971 THROUGH THE CURRENT YEAR  
(Quantities in Acre Feet)

Year	Extractions	Accumulated Extractions
1959	26,826	26,826
1960	30,770	57,596
1961	33,218	90,814
1962	29,298	120,112
1963	28,057	148,169
5-Yr. Avg.	29,633	
1971	30,942	30,942
1972	37,804	68,746
1973	33,094	101,840
1974	38,304	140,144
1975	28,285	168,429
1976	31,565	199,994
1977	28,226	228,220
1978	24,576	252,796
1979	25,512	278,308
1980	30,206	308,514
1981	30,243	338,757
1982	20,365	359,122
1983	22,991	382,113
1984	32,466	414,579
1985	23,970	438,549
1986	24,549	463,098
1987	24,202	487,300
1988	24,470 <sup>1) 3)</sup>	511,770
1989	34,417 <sup>2) 3)</sup>	546,187
1990	31,760 <sup>3)</sup>	577,947
1991	29,364 <sup>4)</sup>	607,311
1992	26,538 <sup>4)</sup>	633,849
1993	26,505	660,354
1994	28,125	688,479
1995	22,580	711,059
1996	24,906	735,965
1997	29,128	765,093
1998	28,558	793,651
1999	33,837 <sup>6)</sup>	827,488
2000	32,263 <sup>6)</sup>	859,751
2001	33,656 <sup>6)</sup>	893,407
2002	31,013 <sup>6)</sup>	924,420
2003	30,957 <sup>6)</sup>	955,377
2004	35,530 <sup>6)</sup>	990,907
2005	32,737 <sup>5) 6)</sup>	1,023,644

Same as Table 56, Volume 5.

- 1) Corrected during 1989 verification (Michael C.).  
2) Corrected during 1990 verification (Riv. Cement 60-1, C of R Garner T&G, 1st St).  
3) Corrected during 1991 verification (Riv.Co Pk Edmund, wrong meter # for 5 yrs).  
4) Corrected during 1993 verification (Riv Cement 88-1).  
5) Corrected during 2006 verification (JCSO #21).  
6) Corrected during 2007 verification (1999 thru 2005 reduced by 45 af/yr for Hunter Engineering #3 well).

TOTAL VERIFIED EXTRACTIONS FROM THE  
RIVERSIDE BASIN AREA WITHIN RIVERSIDE COUNTY  
FOR USE WITHIN RIVERSIDE COUNTY  
DURING THE 5-YEAR BASE PERIOD ENDING IN 1963  
AND FOR CALENDAR YEARS 1971 THROUGH THE CURRENT YEAR  
 (Quantities in Acre Feet)

Year	Extractions	Accumulated Extractions
1959	26,826	26,826
1960	30,770	57,596
1961	33,218	90,814
1962	29,298	120,112
1963	28,057	148,169
5-Yr. Avg.	29,633	
2006	31,026	1,054,670
2007	38,237	1,092,907
2008	31,205 1)	1,124,112
2009	35,519 1)	1,159,631
2010	29,077 1) 2)	1,188,708
2011	30,510 1)	1,219,218
2012	28,049 1)	1,247,267
2013	30,070 1)	1,277,337
2014	31,246 1)	1,308,583
2015	23,607 1)	1,332,190
2016	25,172 1)	1,357,362
2017	26,813 1)	1,384,175
2018		
2019		
2020		
2021		
2022		
2023		
2024		
2025		
2026		
2027		
2028		
2029		
2030		
2031		
2032		
2033		
2034		
2035		
2036		
2037		
2038		
2039		
2040		

Same as Table 56, Volume 5.

1) Starting with 2008, this value is production less RPU blowoff amounts.  
 Footnotes appear on page iv.  
 2) Bad link corrected during 2011 verification work

**WESTERN - SAN BERNARDINO WATERMASTER  
FOR**

**WESTERN MUNICIPAL WATER DISTRICT et al.**

**vs.**

**EAST SAN BERNARDINO COUNTY WATER DISTRICT et al.**

**CASE NO. 78426 - COUNTY OF RIVERSIDE**

**VOLUME 5 - 2017**

**DISTRIBUTION OF EXTRACTATIONS**

1. EXTRACTATIONS BY PLAINTIFFS FROM SAN BERNARDINO BASIN AREA.
2. EXTRACTATIONS BY SAN BERNARDINO AND RIVERSIDE COUNTY ENTITIES FROM COLTON BASIN AREA FOR USE WITHIN EACH COUNTY.
3. EXTRACTATIONS BY SAN BERNARDINO AND RIVERSIDE COUNTY ENTITIES FROM RIVERSIDE BASIN AREA IN SAN BERNARDINO COUNTY FOR USE WITHIN EACH COUNTY.
4. EXTRACTATIONS BY RIVERSIDE COUNTY ENTITIES FROM RIVERSIDE BASIN IN RIVERSIDE COUNTY.
5. SUMMARY OF EXTRACTATIONS FROM SAN BERNARDINO BASIN AREA, COLTON BASIN AREA, RIVERSIDE BASIN AREA IN SAN BERNARDINO COUNTY, AND RIVERSIDE BASIN AREA IN RIVERSIDE COUNTY FOR USE IN RIVERSIDE COUNTY.

**ANNUAL ACCOUNTING**

**August 1, 2018**

**WATERMASTER**

*Douglas D. Headrick  
Craig D. Miller*

REPORT OF WATERMASTER

Western Municipal Water District of Riverside County, et al.  
Plaintiffs

vs.

East San Bernardino County Water District, et al.  
Defendants

Superior Court of Riverside County

Case No. 78426

VOLUME 5-2017

Distribution of Extractions

1. EXTRACTIONS BY PLAINTIFFS FROM SAN BERNARDINO BASIN AREA.
2. EXTRACTIONS BY SAN BERNARDINO AND RIVERSIDE COUNTY ENTITIES FROM COLTON BASIN AREA FOR USE WITHIN EACH COUNTY.
3. EXTRACTIONS BY SAN BERNARDINO AND RIVERSIDE COUNTY ENTITIES FROM RIVERSIDE BASIN AREA IN SAN BERNARDINO COUNTY FOR USE WITHIN EACH COUNTY.
4. EXTRACTIONS BY RIVERSIDE COUNTY ENTITIES FROM RIVERSIDE BASIN IN RIVERSIDE COUNTY.
5. SUMMARY OF EXTRACTIONS FROM SAN BERNARDINO BASIN AREA, COLTON BASIN AREA, RIVERSIDE BASIN IN SAN BERNARDINO COUNTY, AND RIVERSIDE BASIN IN RIVERSIDE COUNTY FOR USE IN RIVERSIDE COUNTY.

ANNUAL ACCOUNTING

August 1, 2018

WATERMASTER  
Douglas D. Headrick  
Craig D. Miller

## VOLUME 5-2017

### DISTRIBUTION OF EXTRACTATIONS

The distribution of the verified extractions by the Plaintiffs and Riverside County entities from the San Bernardino Basin Area, Colton Basin Area, and Riverside Basin Area for the five calendar years ending with 1963 and the ensuing years 1964 through 1970 was presented in the Report of Watermaster, Volume 5, dated June 1972. That volume also included the distribution of extractions from the Colton Basin Area and that portion of the Riverside Basin Area within San Bernardino County made by San Bernardino county entities for the five calendar years ending with 1963 and the year of 1970.

The distribution of extractions in calendar years 1971, 1972, and 1973 was presented in separate reports as updates to the original Volume 5 dated June 1972. Changes in the distribution systems of the various water entities during the period 1971 through 1973, necessitated several revisions of the original Volume 5. Therefore, Volume 5 for calendar year 1974 was completely revised and updated to reflect these changes. As a result Volume 5 dated August 1976 now represents the most recent complete report on distribution of extractions including descriptions of each water system.

This report, Volume 5-2017 shows the distribution of extractions for calendar years 1971 through 2017 and is supplementary to the Volume 5 dated August 1976. Detailed computations and tables are used to show the distribution of extractions from Colton and Riverside Basin Areas by both Riverside and San Bernardino County entities and the Plaintiffs' extractions from the San Bernardino Basin Area.

The following Table of Contents lists the tables used to show the distribution of extractions. Table Nos. 5 through 7 and Nos. 23 through 27 did not require updating and therefore they are not included in this volume.

Tables Nos. 5 through 7 do not require updating because ownership changes within the service area of the Trujillo Water Company have occurred and since 1965 the entire service area of the Trujillo Water Company is within Riverside County and is served by water extracted from the Garner Well, situated in Riverside County and owned by the City of Riverside. These tables are presented in Volume 5 - 1974.

Table Nos. 9, 10, 11, 14 & 16 also no longer require updating due to changes in methods of operation of the various water suppliers.

Table Nos. 23 through 27 do not require updating because they contain data for years prior to 1963. These tables show the distribution of the Riverside Highland Water Company production from the San Bernardino Basin based on the assumption that 50 percent of the delivery was made in each county. This assumption results in the distribution shown on Table No. 27 and is identical with Table B-1, Appendix "B" of the Judgment. Following the settlement of the suit and the filing of the Judgment, the actual water deliveries in Riverside County were provided by the Riverside Highland Water Company. This information has been used by the Watermaster for the period 1964 through the current year, and results in the data shown in Table No. 31-A. Starting with calendar year 1990, Table Nos. 28-31 were replaced by Table No. 23R in an effort to better quantify the distribution of extractions for Riverside Highland Water Company. These tables are presented in Volume 5 - 1974.

Some tables and sections in the 2017 Annual Report may have data values that have been revised from previous annual reports. In 2014, the Watermaster began a database update and improvement process to enhance the well recordation program for both well owner and the Watermaster. As this transitional work progressed, comparisons of previously reported data were made using the old and new data processes. Where inconsistencies were found, methodical research was conducted to validate information used and based on available

records, a determination was made by Watermaster to correct all information reported. Watermaster will develop specific data footnotes in future annual reports as appropriate and warranted.



VOLUME 5-2017

TABLE OF CONTENTS

Page

MAP 1

MAP FOR VOLUME 5 . . . . . 1

**TABLES 1-14**  
**CITY OF RIVERSIDE WATER PRODUCTION AND DISTRIBUTION**

TABLE NO. 1

CITY OF RIVERSIDE WATER PRODUCTION,  
DOMESTIC & IRRIGATION DIVISIONS INCLUDING FORMER  
RIVERSIDE WATER CO. IN THE SAN BERNARDINO BASIN AREA . . . . . 3

TABLE NO. 2

CITY OF RIVERSIDE WATER PRODUCTION FROM THE COLTON BASIN &  
RIVERSIDE BASIN IN SAN BERNARDINO COUNTY, DOMESTIC & IRRIGATION  
DIVISIONS INCLUDING THE FORMER RIVERSIDE WATER CO . . . . . 11

CITY OF RIVERSIDE WATER PRODUCTION FROM THE RIVERSIDE BASIN IN  
RIVERSIDE COUNTY, DOMESTIC & IRRIGATION DIVISIONS INCLUDING  
FORMER RIVERSIDE WATER CO . . . . . 15

TABLE NO. 3

CITY OF RIVERSIDE DOMESTIC & IRRIGATION DIVISIONS,  
DELIVERIES MADE FROM WATER PRODUCED FROM THE SAN BERNARDINO  
BASIN AREA, COLTON AND RIVERSIDE GROUNDWATER BASINS  
SITUATED IN SAN BERNARDINO COUNTY . . . . . 19

TABLE NO. 4

CITY OF RIVERSIDE WATER DELIVERIES TO TRUJILLO WATER CO.  
IN SAN BERNARDINO AND RIVERSIDE COUNTIES . . . . . 22

TABLES NO. 5, 6 & 7 - SEE VOLUME 5-1974 FOR DATA . . . . . 24

TABLE NO. 8

CITY OF RIVERSIDE JURUPA DITCH CO. WATER PRODUCTION FROM  
THE RIVERSIDE BASIN IN SAN BERNARDINO COUNTY FOR USE IN  
SAN BERNARDINO COUNTY AND EXPORTED TO RIVERSIDE COUNTY. . . . . 25

	<u>Page</u>
TABLE NO. 9	
CITY OF RIVERSIDE IRRIGATION DIVISION, PRODUCTION DELIVERED TO FORMER RIVERSIDE WATER COMPANY CANAL AND DISTRIBUTION OF PRODUCTION DELIVERED TO SALAZAR WATER COMPANY . . . . .	27
TABLE NO. 10	
CITY OF RIVERSIDE IRRIGATION DIVISION, PRODUCTION DELIVERED TO FORMER RIVERSIDE WATER COMPANY CANAL AND DISTRIBUTION TO SO. CALIF. EDISON CO. HIGHGROVE POWER PLANT . . . . .	28
TABLE NO. 11	
CITY OF RIVERSIDE DOMESTIC & IRRIGATION DIVISIONS, WATER PRODUCTION & DELIVERIES FROM THE COLTON BASIN-WATER PRODUCTION FROM THE COLTON GROUNDWATER BASIN IN SAN BERNARDINO COUNTY AND DELIVERIES OF PRODUCTION MADE NORTH OF THE COUNTY LINE IN SAN BERNARDINO COUNTY AND SOUTH OF THE COUNTY LINE IN RIVERSIDE COUNTY . . . . .	29
TABLE NO. 12	
CITY OF RIVERSIDE DOMESTIC & IRRIGATION DIVISIONS, WATER PRODUCTION & DELIVERIES FROM THE RIVERSIDE BASIN-WATER PRODUCTION FROM THAT PORTION OF THE RIVERSIDE GROUNDWATER BASIN SITUATED NORTH OF THE COUNTY LINE IN SAN BERNARDINO COUNTY AND DELIVERIES OF PRODUCTION MADE NORTH OF THE COUNTY LINE IN SAN BERNARDINO COUNTY AND SOUTH OF THE RIVERSIDE COUNTY LINE. . . . .	30
TABLE NO. 13	
CITY OF RIVERSIDE WATER PRODUCTION FROM THE SAN BERNARDINO BASIN AREA AND DELIVERIES WITHIN SAN BERNARDINO COUNTY AND EXPORT TO RIVERSIDE COUNTY . . . . .	33
TABLE NO. 14	
CITY OF RIVERSIDE AND UNIVERSITY OF CALIFORNIA EXTRACTIONS FROM THE SAN BERNARDINO BASIN AREA . . . . .	35

**TABLE NOS. 15-18**  
**GAGE CANAL WATER PRODUCTION AND DISTRIBUTION**

Page

TABLE NO. 15

THE GAGE CANAL COMPANY WATER PRODUCTION FROM THE SAN BERNARDINO  
BASIN AREA, RIVERSIDE BASIN IN SAN BERNARDINO COUNTY  
AND RIVERSIDE BASIN IN RIVERSIDE COUNTY . . . . . 37

TABLE NO. 16

THE GAGE CANAL COMPANY WATER PRODUCTION FROM THE SAN BERNARDINO  
BASIN AREA DELIVERED IN SAN BERNARDINO COUNTY & RIVERSIDE  
COUNTY TO EAST RIVERSIDE WATER COMPANY . . . . . 41

TABLE NO. 17

THE GAGE CANAL COMPANY WATER PRODUCTION FROM THE SAN BERNARDINO  
BASIN AREA AND RIVERSIDE BASINS SITUATED IN SAN BERNARDINO COUNTY  
WITH DELIVERIES MADE IN SAN BERNARDINO COUNTY & EXPORTED TO  
RIVERSIDE COUNTY . . . . . 42

TABLE NO. 18

GAGE CANAL WATER PRODUCTION FROM THE SAN BERNARDINO BASIN AREA  
AND DELIVERIES WITHIN SAN BERNARDINO COUNTY AND EXPORTS TO  
RIVERSIDE COUNTY . . . . . 45

**TABLES 19-31A**  
**RIVERSIDE HIGHLAND WATER COMPANY WATER PRODUCTION AND DISTRIBUTION**

TABLE NO. 19

RIVERSIDE HIGHLAND WATER COMPANY WATER PRODUCTION FROM  
THE SAN BERNARDINO BASIN AREA . . . . . 48

TABLE NO. 20

RIVERSIDE HIGHLAND WATER COMPANY WATER PRODUCTION FROM THE  
COLTON BASIN . . . . . 50

TABLE NO. 21

RIVERSIDE HIGHLAND WATER COMPANY WATER PRODUCTION FROM THE  
RIVERSIDE BASIN IN SAN BERNARDINO & RIVERSIDE COUNTIES . . . 52

	<u>Page</u>
TABLE NO. 22	
RIVERSIDE HIGHLAND WATER COMPANY WATER SUPPLY FROM OTHER COMPANIES AND RIVERSIDE HIGHLAND WATER CO. PRODUCTION . . . . .	54
TABLE NO. 23, 24, 25, 26 & 27 - See Volume 5-1974 for data . . . . .	56
TABLE NO. 23R	
RIVERSIDE HIGHLAND WATER COMPANY DISTRIBUTION OF EXTRACTATIONS. . . . .	57
<b>Replaces Tables 28, 29, 30, 31 starting with 1990.</b>	
TABLE NO. 28	
RIVERSIDE HIGHLAND WATER COMPANY IRRIGATION AND DOMESTIC DELIVERIES AND PRODUCTION REQUIRED IN RIVERSIDE & SAN BERNARDINO COUNTIES . . . . .	61
TABLE NO. 29	
RIVERSIDE HIGHLAND WATER COMPANY WATER PRODUCTION SHOWN ON RECORDATION FILINGS DELIVERED FOR IRRIGATION & DOMESTIC USES WITHIN BOTH RIVERSIDE AND SAN BERNARDINO COUNTIES . . . . .	62
TABLE NO. 30	
RIVERSIDE HIGHLAND WATER COMPANY WATER PRODUCTION FROM THE SAN BERNARDINO BASIN AREA, COLTON & RIVERSIDE BASINS IN SAN BERNARDINO AND RIVERSIDE COUNTIES AND THE DELIVERY OF THE PRODUCTION IN SAN BERNARDINO AND RIVERSIDE COUNTIES . . . . .	63
TABLE NO. 31	
RIVERSIDE HIGHLAND WATER COMPANY WATER PRODUCTION FROM THE SAN BERNARDINO BASIN AREA, COLTON & RIVERSIDE BASINS IN SAN BERNARDINO AND RIVERSIDE COUNTIES AND THE DELIVERY OF THE PRODUCTION IN SAN BERNARDINO & RIVERSIDE COUNTIES . . . . .	66
TABLE NO. 31-A	
TOTAL PRODUCTION BY RIVESIDE HIGHLAND WATER COMPANY FROM THE SAN BERNARDINO BASIN AREA AS DELIVERED IN SAN BERNARDINO AND RIVERSIDE COUNTIES . . . . .	67
TABLE NO. 31-B - Not required for updating after 1970 . . . . .	69

**TABLES 32-34** Page  
**MEEKS AND DALEY WATER COMPANY WATER PRODUCTION AND DISTRIBUTION**

TABLE NO. 32

MEEKS & DALEY WATER COMPANY AND AGUA MANSA WATER COMPANY  
 WATER PRODUCTION FROM THE SAN BERNARDINO BASIN AREA AND  
 THE COLTON BASIN AREA . . . . . 71

TABLE NO. 33

MEEKS & DALEY WATER COMPANY AND AGUA MANSA WATER COMPANY  
 WATER PRODUCTION FROM THE SAN BERNARDINO BASIN AREA AND  
 THE COLTON BASIN AREA DELIVERED IN SAN BERNARDINO COUNTY  
 AND EXPORTED TO RIVERSIDE COUNTY . . . . . 73

TABLE NO. 34

MEEKS & DALEY WATER COMPANY WATER PRODUCTION FROM THE SAN  
 BERNARDINO BASIN AREA AND DELIVERIES WITHIN SAN BERNARDINO  
 COUNTY AND EXPORTED TO RIVERSIDE COUNTY . . . . . 75

**TABLES 35-36**  
**REGENTS OF THE UNIVERSITY OF CALIFORNIA WATER PRODUCTION**  
**AND DISTRIBUTION**

TABLE NO. 35

UNIVERSITY OF CALIFORNIA WATER PRODUCTION FROM  
 THE SAN BERNARDINO BASIN AREA AND EXPORTED TO  
 RIVERSIDE COUNTY . . . . . 78

TABLE NO. 36

UNIVERSITY OF CALIFORNIA WATER PRODUCTION FROM THE SAN  
 BERNARDINO BASIN AREA AND EXPORT TO RIVERSIDE COUNTY . . . . . 80

**TABLES 36A-36E**  
**PLAINTIFFS SBBA PRODUCTION AND DELIVERIES**

TABLE NO. 36-A

EXTRACTIONS BY PLAINTIFFS FROM THE SAN BERNARDINO BASIN  
 AREA THROUGH THE CURRENT YEAR . . . . . 83

TABLE NO. 36-B	<u>Page</u>
TOTAL PLAINTIFFS EXTRACTIONS FROM THE SAN BERNARDINO BASIN AREA . . . . .	94

TABLE NO. 36-C	
TOTAL PLAINTIFFS EXTRACTIONS FROM THE SAN BERNARDINO BASIN AREA AND DELIVERIES IN THE SAN BERNARDINO BASIN AREA . . . . .	96

TABLE NO. 36-D	
TOTAL PLAINTIFFS EXTRACTIONS FROM THE SAN BERNARDINO BASIN AREA DELIVERIES IN COLTON & RIVERSIDE BASINS IN SAN BERNARDINO COUNTY . . . . .	98

TABLE NO. 36-E	
TOTAL PLAINTIFFS EXTRACTIONS FROM THE SAN BERNARDINO BASIN AREA DELIVERIES OUTSIDE SAN BERNARDINO VALLEY . . . . .	100

**TABLES 37-39A  
COLTON BASIN PRODUCTION AND DELIVERIES BY BOTH RIVERSIDE AND SAN  
BERNARDINO ENTITIES**

TABLE NO. 37	
RIVERSIDE ENTITIES PRODUCTION AND DELIVERY FROM THE COLTON BASIN AREA FOR USE WITHIN SAN BERNARDINO COUNTY AND RIVERSIDE COUNTY . . . . .	103

TABLE NO. 38	
SAN BERNARDINO ENTITIES PRODUCTION FROM THE COLTON BASIN AREA FOR USE WITHIN SAN BERNARDINO COUNTY . . . . .	110

TABLE NO. 38-A	
COLTON BASIN EXTRACTIONS BY RIVERSIDE ENTITIES AND PLACE OF USE . . . . .	112

TABLE NO. 39	
VERIFIED EXTRACTIONS FROM THE COLTON BASIN AREA BY SAN BERNARDINO AND RIVERSIDE COUNTY ENTITIES FOR USE WITHIN EACH COUNTY . . . . .	114

TABLE NO. 39-A	<u>Page</u>
GROUNDWATER EXTRACTIONS BY RIVERSIDE ENTITIES FROM THE COLTON BASIN AREA FOR USE IN RIVERSIDE AND SAN BERNARDINO COUNTIES FROM 1971 THROUGH CURRENT YEAR . . . . .	125

**TABLES 40-54**  
**RIVERSIDE NORTH BASIN PRODUCTION AND DELIVERIES BY BOTH RIVERSIDE**  
**AND SAN BERNARDINO ENTITIES**

TABLE NO. 40	
RIVERSIDE CEMENT COMPANY, WATER PRODUCTION FROM THE RIVERSIDE GROUNDWATER BASIN SITUATED WITHIN SAN BERNARDINO COUNTY . . . . .	137

TABLE NO. 41	
RIVERSIDE CEMENT COMPANY, WATER PRODUCTION FROM THE RIVERSIDE GROUNDWATER BASIN WITHIN SAN BERNARDINO COUNTY FOR PERIOD 1971 THROUGH 1988 AND PRODUCTION DELIVERED IN RIVERSIDE AND SAN BERNARDINO COUNTIES . . . . .	138

TABLE NO. 42	
CITY OF RIVERSIDE IRRIGATION AND DOMESTIC DIVISION WATER PRODUCTION FROM THE RIVERSIDE GROUNDWATER BASIN WITHIN SAN BERNARDINO COUNTY FOR PERIOD 1971 THROUGH CURRENT YEAR AND PRODUCTION DELIVERED IN RIVERSIDE AND SAN BERNARDINO COUNTIES. . . . .	139

TABLE NO. 43	
CITY OF RIVERSIDE IRRIGATION AND DOMESTIC DIVISION, GAGE CANAL COMPANY, WATER PRODUCTION FROM THE RIVERSIDE GROUNDWATER BASIN WITHIN SAN BERNARDINO COUNTY FOR PERIOD 1971 THROUGH CURRENT YEAR, AND PRODUCTION DELIVERED IN RIVERSIDE AND SAN BERNARDINO COUNTIES. . . . .	141

TABLE NO. 44	
INTER-COUNTY WATER COMPANY WATER PRODUCTION FROM THE RIVERSIDE GROUNDWATER BASIN WITHIN SAN BERNARDINO COUNTY FOR PERIOD 1971 THROUGH CURRENT YEAR AND PRODUCTION DELIVERED IN RIVERSIDE AND SAN BERNARDINO COUNTIES . . . . .	143

	<u>Page</u>
TABLE NO. 45 B	
JURUPA WATER COMPANY WATER PRODUCTION FROM THE RIVERSIDE GROUNDWATER BASIN WITHIN SAN BERNARDINO COUNTY FOR PERIOD 1971 THROUGH CURRENT YEAR AND PRODUCTION DELIVERED IN RIVERSIDE AND SAN BERNARDINO COUNTIES . . . . .	145
TABLE NO. 46-A & 46-B	
LA SIERRA WATER COMPANY WATER PRODUCTION FROM THE COLTON BASIN AND THAT PART OF THE RIVERSIDE BASIN LOCATED WITHIN SAN BERNARDINO COUNTY . . . . .	147
TABLE NO. 47	
LA SIERRA WATER COMPANY WATER PRODUCTION FROM THE COLTON AND THE RIVERSIDE BASIN SITUATED WITHIN SAN BERNARDINO COUNTY WITH DELIVERIES IN SAN BERNARDINO COUNTY AND EXPORTS TO RIVERSIDE COUNTY. . . . .	150
TABLE NO. 48	
LA SIERRA WATER COMPANY WATER PRODUCTION FROM THE RIVERSIDE GROUNDWATER BASIN WITHIN SAN BERNARDINO COUNTY FOR PERIOD 1971 THROUGH 2005 AND PRODUCTION DELIVERED IN RIVERSIDE AND SAN BERNARDINO COUNTIES . . . . .	151
TABLE NO. 49	
RIVERSIDE HIGHLAND WATER COMPANY WATER PRODUCTION FROM THE RIVERSIDE GROUNDWATER BASIN WITHIN SAN BERNARDINO COUNTY FOR PERIOD 1971 THROUGH CURRENT YEAR AND PRODUCTION DELIVERED IN RIVERSIDE AND SAN BERNARDINO COUNTIES . . . . .	152
TABLE NO. 50	
TEMESCAL WATER COMPANY WATER PRODUCTION FROM THE RIVERSIDE GROUNDWATER BASIN WITHIN SAN BERNARDINO COUNTY FOR PERIOD 1971 THROUGH CURRENT YEAR AND PRODUCTION DELIVERED IN RIVERSIDE AND SAN BERNARDINO COUNTIES. . . . .	154
TABLE NO. 51	
WEST RIVERSIDE 350 INCH WATER COMPANY WATER PRODUCTION FROM THE RIVERSIDE GROUNDWATER BASIN WITHIN SAN BERNARDINO COUNTY FOR PERIOD 1971 THROUGH CURRENT YEAR . . . . .	156



TABLE NO. 52	<u>Page</u>
GROUNDWATER PRODUCTION FROM THAT PART OF THE RIVERSIDE GROUNDWATER BASIN SITUATED WITHIN SAN BERNARDINO COUNTY, A PART OF WHICH IS USED IN SAN BERNARDINO COUNTY AND THE REMAINDER EXPORTED TO RIVERSIDE COUNTY DURING CALENDAR YEARS 1971 THROUGH CURRENT YEARS . . . . .	158

TABLE NO. 52-A	
GROUNDWATER PRODUCTION FROM THAT PART OF RIVERSIDE GROUNDWATER BASIN SITUATED WITHIN SAN BERNARDINO COUNTY, A PART OF WHICH IS USED IN SAN BERNARDINO COUNTY AND THE REMAINDER EXPORTED TO RIVERSIDE COUNTY DURING THE CALENDAR YEARS 1971 THROUGH CURRENT YEAR. . . . .	165

TABLE NO. 53	
SAN BERNARDINO ENTITIES PRODUCTION FROM THE RIVERSIDE BASIN AREA WITHIN SAN BERNARDINO COUNTY FOR THE PERIOD 1971 THROUGH CURRENT YEAR FOR USE WITHIN SAN BERNARDINO COUNTY. . .	176

TABLE NO. 54	
TOTAL VERIFIED EXTRACTIONS FROM THAT PORTION OF THE RIVERSIDE BASIN SITUATED IN SAN BERNARDINO COUNTY FOR THE PERIOD 1971 THROUGH CURRENT YEAR BY SAN BERNARDINO AND RIVERSIDE COUNTY ENTITIES FOR USE WITHIN EACH COUNTY. . . . .	178

**TABLES 55-56**  
**RIVERSIDE SOUTH BASIN PRODUCTION BY RIVERSIDE COUNTY ENTITIES**

TABLE NO. 55	
This table has not been updated after 1970 . . . . .	189

TABLE NO. 56	
TOTAL VERIFIED EXTRACTIONS BY RIVERSIDE ENTITIES FROM THE RIVERSIDE BASIN AREA WITHIN RIVERSIDE COUNTY FOR USE WITHIN RIVERSIDE COUNTY . . . . .	190

**TABLE 57**  
**SUMMARY OF EXTRactions FOR USE IN RIVERSIDE COUNTY FROM SBBA,**  
**COLTON, RIVERSIDE NORTH AND RIVERSIDE SOUTH**









Page

TABLE NO. 57

SUMMARY OF EXTRactions FROM THE SAN BERNARDINO BASIN AREA,  
COLTON BASIN AREA, RIVERSIDE BASIN AREA IN SAN BERNARDINO  
COUNTY, AND RIVERSIDE BASIN AREA IN RIVERSIDE COUNTY FOR  
USE IN RIVERSIDE COUNTY . . . . . 193

**Map No. 1  
Volume 5**

**Legend**

-  Riverside Highland Water Co. Pipeline
-  Gage Canal
-  Riverside Canal
-  West Riverside Canal
-  City of Riverside Pipeline
-  Meeks & Daley Pipeline
-  SBVMWD Boundary
-  Basin Area Boundary



0 0.5 1 Miles

Y:\2014\1703\_SanBernardinoWesternWatermaster\MapNo1Vol5.mxd 7/18/2014

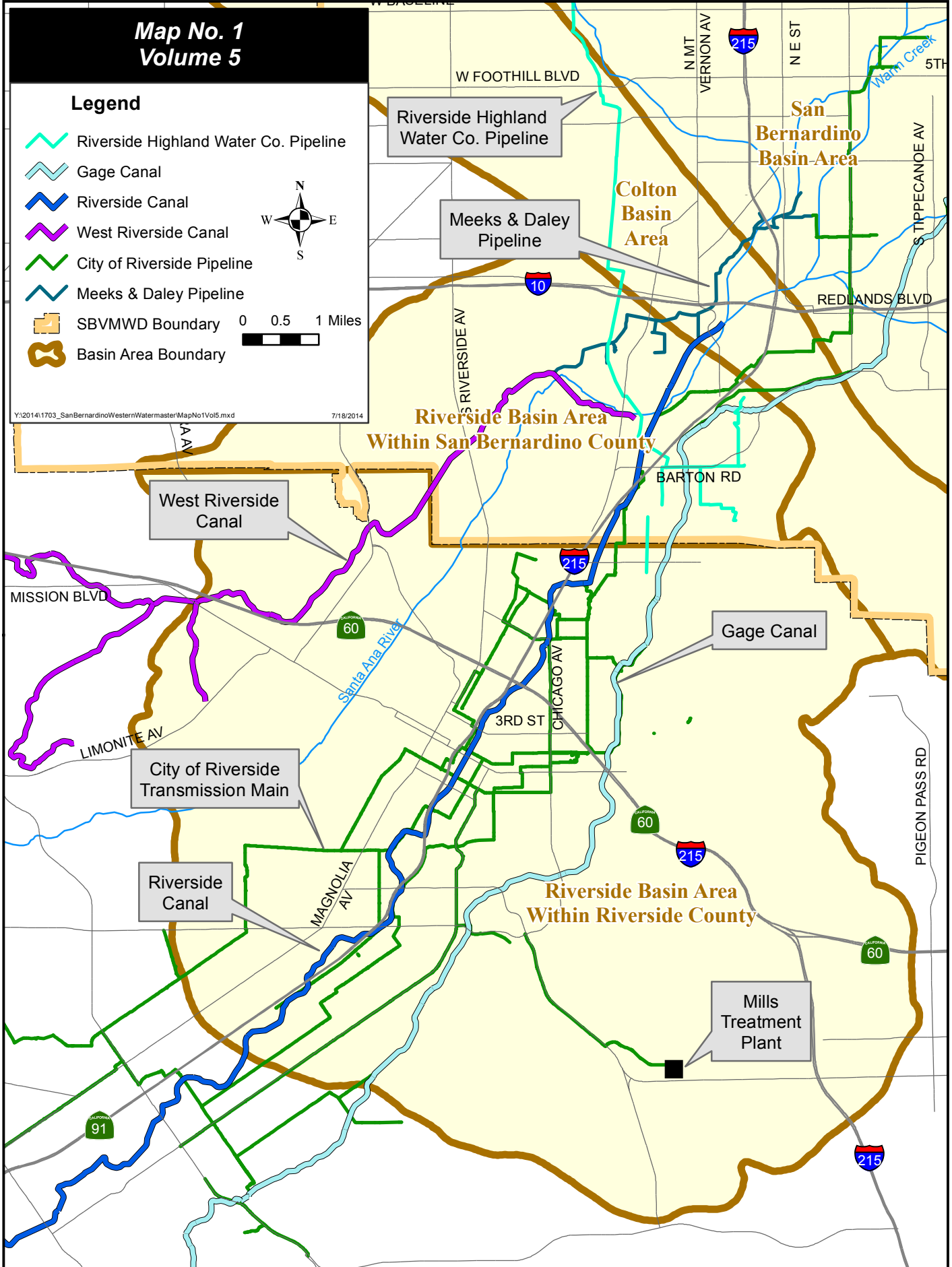

Volume 5

Tables 1-14

City of Riverside water  
production and distribution

TABLE NO. 1

CITY OF RIVERSIDE WATER PRODUCTION  
DOMESTIC & IRRIGATION DIVISIONS INCLUDING FORMER RIVERSIDE WATER CO.  
IN SAN BERNARDINO BASIN AREA

(Quantities in Acre Feet by Calendar Year)

Ln #	Local Designation	State Well #	Recordation #	1971	1972	1973	1974	1975	1976	1977	1978	1979	1980	1981	1982
1	McCrary # 1	1S/4W-01B03S	3601457	0	0	0	0	0	0	0	0	0	0	0	0
2	McCrary # 2	1S/4W-01B02S	3601458	0	0	0	0	0	0	0	0	0	0	0	0
3	McCrary # 3	1S/4W-01B	3601459	0	0	0	0	0	0	0	0	0	0	0	0
4	McCrary # 4	1S/4W-01B	3601460	0	0	0	0	0	0	0	0	0	0	0	0
5	McCrary # 5	1S/4W-01B	3601461	0	0	0	0	0	0	0	0	0	0	0	0
6	Poole	1S/4W-01E01S	3601462	1,927	1,498	0	0	0	0	0	0	0	0	0	0
7	Stiles	1S/4W-02A03S	3601463	1,870	1,401	1,349	1,665	1,938	1,911	1,520	1,367	1,702	1,578	1,739	1,517
8	Scheuer	1S/4W-02L01S	3601489	568	525	83	527	560	406	633	442	658	570	366	183
9	Garner # 1	1S/4W-02P06S	3601464	755	566	392	958	1,029	598	448	546	654	602	753	742
10	Garner # 2	1S/4W-02Q03S	3601465	669	506	419	359	527	602	302	373	582	470	238	507
11	Garner # 3	1S/4W-02Q07S	3601466	0	0	0	0	0	0	0	0	0	0	0	0
12	Garner # 4	1S/4W-02Q06S	3601467	771	460	525	749	881	874	669	951	1,275	865	365	894
13	Garner # 5	1S/4W-02P01S	3601468	2,100	2,206	2,411	1,438	2,422	2,237	1,599	1,806	1,904	1,598	1,485	1,565
14	Paine Hot	1S/4W-22A01S	3601469	0	0	0	0	0	0	0	0	0	0	0	0
15	Thorn # 1 *	1S/4W-22G01S	3601016	-	-	-	-	-	-	-	-	-	-	-	-
16	Thorn # 2 **	1S/4W-22G15S	3601470	-	-	-	-	-	-	-	-	-	-	-	-
17	Thorn # 3	1S/4W-22G14S	3601471	502	94	0	0	1,077	31	0	0	0	0	0	266
18	Thorn # 4	1S/4W-22G11S	3601472	0	0	0	0	0	0	0	0	0	0	0	0
19	Thorn # 5	1S/4W-22G16S	3601473	359	0	0	0	494	0	0	0	0	0	34	16
20	Thorn # 6	1S/4W-22G18S	3601474	0	0	0	0	0	0	0	0	0	0	0	2
21	Thorn # 7	1S/4W-22G17S	3601475	0	0	0	0	0	0	0	0	0	0	0	7
22	Thorn # 8	1S/4W-22G19S	3601476	134	121	0	323	140	0	0	0	0	0	0	0
23	Thorn # 9	1S/4W-22B01S	3601477	0	0	0	0	0	0	0	0	0	0	0	0
24	Thorn # 10	1S/4W-22B03S	3601478	0	40	27	47	5	37	12	0	0	0	0	146
25	Thorn # 11	1S/4W-22B05S	3601479	0	0	0	0	0	0	0	0	0	0	0	0
26	Thorn # 12 **	1S/4W-22B07S	3601470-	1,162	1,054	502	1,345	976	909	743	776	582	578	64	708
27	a Warm Ck Rising Wtr.	1S/4W-21P	3601496	0	0	0	0	0	0	0	0	0	0	0	0
28															
29															
30	<b>Sub Total</b>	(Line 1 - 30)		10,817	8,471	5,708	7,411	10,049	7,605	5,926	6,261	7,357	6,261	5,044	6,553

o Abandoned &/or File Closed.

\* Thorn No. 1 sold to C.E.P. (So Calif. Edison), in City production after 1958.

\*\* Thorn # 12 replacement well for Thorn #2.

a Located in Colton Basin, see Volume 2.

TABLE NO. 1

CITY OF RIVERSIDE WATER PRODUCTION  
DOMESTIC & IRRIGATION DIVISIONS INCLUDING FORMER RIVERSIDE WATER CO.  
IN SAN BERNARDINO BASIN AREA

(Quantities in Acre Feet by Calendar Year)

Ln #	Local Designation	State Well #	Recordation #	1983	1984	1985	1986	1987	1988	1989	1990	1991	1992	1993	1994	1995
1	o McCrary # 1	1S/4W-01B03S	3601457	0	0	0	0	0	0	0	0	0	0	0	0	0
2	o McCrary # 2	1S/4W-01B02S	3601458	0	0	0	0	0	0	0	0	0	0	0	0	0
3	o McCrary # 3	1S/4W-01B	3601459	0	0	0	0	0	0	0	0	0	0	0	0	0
4	o McCrary # 4	1S/4W-01B	3601460	0	0	0	0	0	0	0	0	0	0	0	0	0
5	o McCrary # 5	1S/4W-01B	3601461	0	0	0	0	0	0	0	0	0	0	0	0	0
6	Poole	1S/4W-01E01S	3601462	0	0	0	0	0	0	0	0	0	0	0	0	0
7	Stiles	1S/4W-02A03S	3601463	1,779	1,848	2,105	1,899	1,452	1,363	1,270	1,114	717	225	679	768	1,085
8	Scheuer	1S/4W-02L01S	3601489	37	159	436	655	76	451	231	131	347	553	826	220	368
9	Garner # 1	1S/4W-02P06S	3601464	376	1,026	595	808	836	867	594	775	760	769	723	556	681
10	Garner # 2	1S/4W-02Q03S	3601465	196	54	419	341	416	536	524	543	462	500	461	293	562
11	o Garner # 3	1S/4W-02Q07S	3601466	0	0	0	0	0	0	0	0	0	0	0	0	0
12	Garner # 4	1S/4W-02Q06S	3601467	74	185	895	668	744	842	644	746	0	0	0	0	0
13	Garner # 5	1S/4W-02P01S	3601468	1,602	1,639	1,292	1,942	1,805	2,224	2,027	2,024	1,713	1,701	1,388	1,172	1,835
14	o Paine Hot	1S/4W-22A01S	3601469	0	0	0	0	0	0	0	0	0	0	0	0	0
15	Thorn # 1 *	1S/4W-22G01S	3601016	-	-	-	-	-	-	-	-	-	-	-	-	-
16	o Thorn # 2 **	1S/4W-22G15S	3601470	-	-	-	-	-	-	-	-	-	-	-	-	-
17	Thorn # 3	1S/4W-22G14S	3601471	0	0	1,103	12	0	0	0	0	859	111	0	0	0
18	o Thorn # 4	1S/4W-22G11S	3601472	0	0	0	0	0	0	0	0	0	0	0	0	0
19	Thorn # 5	1S/4W-22G16S	3601473	0	0	525	6	0	0	0	0	487	61	100	1	0
20	Thorn # 6	1S/4W-22G18S	3601474	0	0	311	2	0	0	0	0	98	22	0	0	0
21	Thorn # 7	1S/4W-22G17S	3601475	0	0	322	2	0	0	0	0	93	0	0	0	0
22	Thorn # 8	1S/4W-22G19S	3601476	0	0	0	0	0	0	0	0	0	0	0	0	0
23	o Thorn # 9	1S/4W-22B01S	3601477	0	0	0	0	0	0	0	0	0	0	0	0	0
24	Thorn # 10	1S/4W-22B03S	3601478	144	0	0	0	0	46	28	19	155	203	90	7	1
25	Thorn # 11	1S/4W-22B05S	3601479	0	0	0	0	0	0	0	0	0	0	0	0	608
26	Thorn # 12 **	1S/4W-22B07S	3601470-	1,345	0	515	1,552	1,593	1,277	1,112	160	1,200	1,021	907	1,421	1,081
27	a Warm Ck Rising Wtr	1S/4W-21P	3601496	-	-	-	-	-	-	-	-	-	-	-	-	-
28																
29																
30	<b>Sub Total</b>	(Line 1 - 30)		5,553	4,911	8,518	7,887	6,922	7,606	6,430	5,512	6,891	5,166	5,174	4,438	6,221

o Abandoned &/or File Closed.

\* Thorn No. 1 sold to C.E.P. (So Calif. Edison), in City production after 1958.

\*\* Thorn # 12 replacement well for Thorn #2.

a Located in Colton Basin, see Volume 2.

TABLE NO. 1

CITY OF RIVERSIDE WATER PRODUCTION  
 DOMESTIC & IRRIGATION DIVISIONS INCLUDING FORMER RIVERSIDE WATER CO.  
 IN SAN BERNARDINO BASIN AREA

(Quantities in Acre Feet by Calendar Year)

Ln #	Local Designation	State Well #	Recordation #	1996	1997	1998	1999	2000	2001	2002	2003	2004	2005	2006	2007	2008	2009	2010
1	o McCrary # 1	1S/4W-01B03S	3601457	-	-	-	-	-	-	-	-	-	-	-	-	-	-	-
2	o McCrary # 2	1S/4W-01B02S	3601458	-	-	-	-	-	-	-	-	-	-	-	-	-	-	-
3	o McCrary # 3	1S/4W-01B	3601459	-	-	-	-	-	-	-	-	-	-	-	-	-	-	-
4	o McCrary # 4	1S/4W-01B	3601460	-	-	-	-	-	-	-	-	-	-	-	-	-	-	-
5	o McCrary # 5	1S/4W-01B	3601461	-	-	-	-	-	-	-	-	-	-	-	-	-	-	-
6	Poole	1S/4W-01E01S	3601462	0	0	0	0	0	0	0	0	0	0	0	0	0	0	0
7	Stiles	1S/4W-02A03S	3601463	838	538	813	563	368	759	467	530	302	903	539	647	728	575	231
8	o Scheuer	1S/4W-02L01S	3601489	163	36	55	69	157	111	137	8	2	1	0	0	-	-	-
8A	Scheuer #2	1S/4W-02L01S	3603923													1,799	1,784	1,306
9	Garner # 1	1S/4W-02P06S	3601464	328	181	157	234	552	439	696	338	467	297	108	211	338	102	52
10	Garner # 2	1S/4W-02Q03S	3601465	170	67	131	93	266	774	780	5	110	10	0	0	0	0	0
11	o Garner # 3	1S/4W-02Q07S	3601466	-	-	-	-	-	-	-	-	-	-	-	-	-	-	-
12	Garner # 4	1S/4W-02Q06S	3601467	0	0	0	0	0	0	0	0	0	0	0	0	199	174	104
13	Garner # 5	1S/4W-02P01S	3601468	146	1,456	1,139	1,756	1,924	1,071	2,144	1,943	1,161	1,115	1,206	1,322	1,502	1,240	364
14	o Paine Hot	1S/4W-22A01S	3601469	-	-	-	-	-	-	-	-	-	-	-	-	-	-	-
15	Thorn # 1 *	1S/4W-22G01S	3601016	-	-	-	-	-	-	-	-	-	-	-	-	-	-	-
16	o Thorn # 2 **	1S/4W-22G15S	3601470	-	-	-	-	-	-	-	-	-	-	-	-	-	-	-
17	Thorn # 3	1S/4W-22G14S	3601471	0	0	0	0	0	0	23	0	0	0	0	0	0	0	0
18	o Thorn # 4	1S/4W-22G11S	3601472	-	-	-	-	-	-	-	-	-	-	-	-	-	-	-
19	Thorn # 5	1S/4W-22G16S	3601473	0	0	0	0	0	0	0	0	0	0	0	0	0	0	0
20	Thorn # 6	1S/4W-22G18S	3601474	0	0	0	0	0	0	0	0	0	0	0	0	0	0	0
21	Thorn # 7	1S/4W-22G17S	3601475	0	0	0	0	0	0	0	0	0	0	0	0	0	0	0
22	Thorn # 8	1S/4W-22G19S	3601476	0	0	0	0	0	0	10	0	0	0	0	0	0	0	0
23	o Thorn # 9	1S/4W-22B01S	3601477	-	-	-	-	-	-	-	-	-	-	-	-	-	-	-
24	Thorn # 10	1S/4W-22B03S	3601478	0	68	0	0	0	22	11	9	0	0	5	20	0	0	1
25	Thorn # 11	1S/4W-22B05S	3601479	268	418	0	0	0	186	161	1	0	13	25	19	0	0	1
26	Thorn # 12 **	1S/4W-22B07S	3601470-	1,660	1,296	300	851	1,231	833	1,098	834	890	749	980	873	570	38	264
27	a Warm Ck Rising Wtr.	1S/4W-21P	3601496	-	-	-	-	-	-	-	-	-	-	-	-	-	-	-
28																		
29																		
30	<b>Sub Total</b>	(Line 1 - 30)		3,573	4,060	2,595	3,566	4,498	4,195	5,527	3,668	2,932	3,088	2,863	3,092	5,136	3,913	2,323

o Abandoned &/or File Closed.  
 \* Thorn No. 1 sold to C.E.P. (So Calif. Edison), in City production after 1958.  
 \*\* Thorn # 12 replacement well for Thorn #2.  
 a Located in Colton Basin, see Volume 2.

TABLE NO. 1

CITY OF RIVERSIDE WATER PRODUCTION  
 DOMESTIC & IRRIGATION DIVISIONS INCLUDING FORMER RIVERSIDE WATER CO.  
 IN SAN BERNARDINO BASIN AREA

(Quantities in Acre Feet by Calendar Year)

Ln #	Local Designation	State Well #	Recordation #	2011	2012	2013	2014	2015	2016	2017	2018	2019	2020	2021	2022	2023	2024	2025
1	o McCrary # 1	1S/4W-01B03S	3601457	-	-	-	-	-	-	-	-	-	-	-	-	-	-	-
2	o McCrary # 2	1S/4W-01B02S	3601458	-	-	-	-	-	-	-	-	-	-	-	-	-	-	-
3	o McCrary # 3	1S/4W-01B	3601459	-	-	-	-	-	-	-	-	-	-	-	-	-	-	-
4	o McCrary # 4	1S/4W-01B	3601460	-	-	-	-	-	-	-	-	-	-	-	-	-	-	-
5	o McCrary # 5	1S/4W-01B	3601461	-	-	-	-	-	-	-	-	-	-	-	-	-	-	-
6	Poole	1S/4W-01E01S	3601462	0	0	0	0	0	0	0								
7	Stiles	1S/4W-02A03S	3601463	581	262	893	876	769	941	897								
8	o Scheuer	1S/4W-02L01S	3601489	-	-	-	-	-	-	-	-	-	-	-	-	-	-	-
8A	Scheuer #2	1S/4W-02L01S	3603923	1,473	1,840	2,453	1,101	630	72	1,608								
9	Garner # 1	1S/4W-02P06S	3601464	53	55	48	27	5	4	4								
10	Garner # 2	1S/4W-02Q03S	3601465	0	0	0	0	0	0	0								
11	o Garner # 3	1S/4W-02Q07S	3601466	-	-	-	-	-	-	-	-	-	-	-	-	-	-	-
12	Garner # 4	1S/4W-02Q06S	3601467	39	28	36	28	5	2	2								
13	Garner # 5	1S/4W-02P01S	3601468	1,896	1,864	1,353	1,873	2,305	2,420	2,124								
14	o Paine Hot	1S/4W-22A01S	3601469	-	-	-	-	-	-	-	-	-	-	-	-	-	-	-
15	Thorn # 1 *	1S/4W-22G01S	3601016	-	-	-	-	-	-	-	-	-	-	-	-	-	-	-
16	o Thorn # 2 **	1S/4W-22G15S	3601470	-	-	-	-	-	-	-	-	-	-	-	-	-	-	-
17	Thorn # 3	1S/4W-22G14S	3601471	0	0	0	0	0	0	0								
18	o Thorn # 4	1S/4W-22G11S	3601472	-	-	-	-	-	-	-	-	-	-	-	-	-	-	-
19	Thorn # 5	1S/4W-22G16S	3601473	0	0	0	0	0	0	0								
20	Thorn # 6	1S/4W-22G18S	3601474	0	0	0	0	0	0	0								
21	Thorn # 7	1S/4W-22G17S	3601475	0	0	0	0	0	0	0								
22	Thorn # 8	1S/4W-22G19S	3601476	0	0	0	0	0	0	0								
23	o Thorn # 9	1S/4W-22B01S	3601477	-	-	-	-	-	-	-	-	-	-	-	-	-	-	-
24	Thorn # 10	1S/4W-22B03S	3601478	0	0	0	0	139	0	0								
25	Thorn # 11	1S/4W-22B05S	3601479	0	0	0	0	139	377	365								
26	Thorn # 12 **	1S/4W-22B07S	3601470-	259	435	347	207	0	2,085	3,297								
27	a Warm Ck Rising Wtr.	1S/4W-21P	3601496	-	-	-	-	-	-	-	-	-	-	-	-	-	-	-
28																		
29																		
30	<b>Sub Total</b>	(Line 1 - 30)		4,301	4,484	5,130	4,112	3,992	5,901	8,297								

o Abandoned &/or File Closed.

\* Thorn No. 1 sold to C.E.P. (So Calif. Edison), in City production after 1958.

\*\* Thorn # 12 replacement well for Thorn #2.

a Located in Colton Basin, see Volume 2.



TABLE NO. 1

CITY OF RIVERSIDE WATER PRODUCTION  
DOMESTIC & IRRIGATION DIVISIONS INCLUDING FORMER RIVERSIDE WATER CO.  
IN SAN BERNARDINO BASIN AREA

(Quantities in Acre Feet by Calendar Year)

Ln #	Local Designation	State Well #	Recordation #	1971	1972	1973	1974	1975	1976	1977	1978	1979	1980	1981	1982
31	o Cooley E	1S/4W-02P04S	3601220	0	0	0	0	0	0	0	0	0	0	0	0
32	o Cooley C	1S/4W-02P03S	3601224	0	0	0	0	0	0	0	0	0	0	0	0
33	o Cooley D	1S/4W-02P02S	3601225	0	0	0	0	0	0	0	0	0	0	0	0
34	o Cooley F	1S/4W-02L02S	3601226	0	0	0	0	0	0	0	0	0	0	0	0
35	o Cooley G	1S/4W-02N02S	3601227	0	0	0	0	0	0	0	0	0	0	0	0
36	Cooley H	1S/4W-11D02S	3601228	1,420	1,053	494	725	1,045	923	1,065	1,116	1,209	1,092	1,125	643
37	Cooley I	1S/4W-11D03S	3601229	3,580	2,606	4,089	3,743	3,328	3,367	2,756	2,318	2,884	2,513	3,086	2,017
38	o Cooley A	1S/4W-11D04S	3601232	-	-	-	-	-	-	-	-	-	-	-	-
39	o Cooley B	1S/4W-11D01S	3601432	-	-	-	-	-	-	-	-	-	-	-	-
40	o Raub # 1	1S/4W-14P02S	3601218	0	0	0	0	0	0	0	0	0	0	0	0
41	Raub # 2	1S/4W-23C02S	3601219	904	724	772	939	812	542	699	431	466	572	189	495
42	Raub # 4	1S/4W-23C03S	3601238	1,267	1,074	2,001	2,024	1,333	1,747	1,221	1,328	1,632	971	1,374	1,306
43	Raub # 3	1S/4W-14P06S	3601239	342	216	294	605	748	444	502	97	603	661	199	562
43a	Raub # 5	1S/4W-14N09S	3602484	0	1,353	2,465	3,731	1,544	2,966	2,277	2,697	3,335	2,306	1,861	2,249
44	o Byrne 1	1S/4W-22B02S	3601237	-	-	-	-	-	-	-	-	-	-	-	-
45	Warren # 3	1S/4W-22H03S	3601230	484	180	222	408	21	222	221	275	173	105	60	137
46	Warren # 2	1S/4W-22H01S	3601231	784	357	603	1,124	830	666	473	783	344	790	711	299
47	Warren # 1	1S/4W-22H04S	3601240	1,921	1,614	1,809	1,700	1,785	1,496	573	1,030	902	939	468	485
48	Warren # 4	1S/4W-22H02S	3601243	2,737	2,012	1,822	2,875	2,479	1,450	1,258	1,678	1,517	2,022	2,096	1,772
49	Hunt # 6 *	1S/4W-27A11S	3602771	225	209	249	547	241	22	542	393	397	1	1	77
50	o Hunt # 8 *	1S/4W-27A07S	3601241	-	-	-	-	-	-	-	-	-	-	-	-
51	o Hunt # 9 *	1S/4W-27A08S	3601242	-	-	-	-	-	-	-	-	-	-	-	-
52	Hunt # 10 *	1S/4W-27A09S	3602772	446	600	933	1,577	1,010	600	899	646	738	6	510	25
53	Hunt # 11 *	1S/4W-27A10S	3602773	0	0	0	0	10	31	462	0	0	0	0	86
54	Stewart # 21	1S/4W-27A13S	3601233	-	-	-	-	-	-	-	-	-	-	-	-
55	o Stewart # 19	1S/4W-27A19S	3601234	-	-	-	-	-	-	-	-	-	-	-	-
56	Stewart # 20	1S/4W-27H01S	3601431	12	5	32	11	13	4	26	3	4	3	4	1
56a	Raub # 6	1S/4W-14N10S	3602778	-	-	-	-	-	-	-	-	-	633	3,635	2,815
56b															
56c															
57	<b>Sub Total</b>	(Lines 31 - 56)		14,122	12,003	15,785	20,009	15,199	14,480	12,974	12,795	14,204	12,614	15,319	12,969
58															
59	<b>Sub Total</b>	(Lines 1 - 30)	Sheet 1	10,817	8,471	5,708	7,411	10,049	7,605	5,926	6,261	7,357	6,261	5,044	6,553
60	<b>Sub Total</b>	(Lines 31-57)		14,122	12,003	15,785	20,009	15,199	14,480	12,974	12,795	14,204	12,614	15,319	12,969
61	<b>TOTAL PRODUCTION FROM BUNKER HILL BASIN</b>			24,939	20,474	21,493	27,420	25,248	22,085	18,900	19,056	21,561	18,875	20,363	19,522
62															
63	Meeks & Daley	Sta. 59	3601887	0	0	0	275	1,649	1,895	1,848	1,385	1,231	1,650	2,496	1,471
64	Gage Canal Co.	30-1 & Gage Stewart		2,854	1,900	2,446	2,095	1,577	**	**	**	**	**	**	**
65	Total Lines 61+63+64	<b>TOTAL WATER FOR DISTRIBUTION</b>		27,793	22,374	23,939	29,790	28,474	23,980	20,748	20,441	22,792	20,525	22,859	20,993

\* Figures shown for Hunt wells are for C of R use only, University of California reports its own usage.

\*\* Gage 30-1 & Gage Stewart removed after covering of the Canal in 1975.

o Abandoned &/or File Closed.

TABLE NO. 1

CITY OF RIVERSIDE WATER PRODUCTION  
DOMESTIC & IRRIGATION DIVISIONS INCLUDING FORMER RIVERSIDE WATER CO.  
IN SAN BERNARDINO BASIN AREA

(Quantities in Acre Feet by Calendar Year)

Ln #	Local Designation	State Well #	Recordation #	1983	1984	1985	1986	1987	1988	1989	1990	1991	1992	1993	1994	1995
31	o Cooley E	1S/4W-02P04S	3601220	0	0	0	0	0	0	0	0	0	0	0	0	0
32	o Cooley C	1S/4W-02P03S	3601224	0	0	0	0	0	0	0	0	0	0	0	0	0
33	o Cooley D	1S/4W-02P02S	3601225	0	0	0	0	0	0	0	0	0	0	0	0	0
34	o Cooley F	1S/4W-02L02S	3601226	0	0	0	0	0	0	0	0	0	0	0	0	0
35	o Cooley G	1S/4W-02N02S	3601227	0	0	0	0	0	0	0	0	0	0	0	0	0
36	Cooley H	1S/4W-11D02S	3601228	1,138	907	1,489	1,160	633	933	820	864	1,003	1,032	1,132	898	773
37	Cooley I	1S/4W-11D03S	3601229	3,242	3,221	3,680	2,264	2,239	2,505	1,891	2,291	2,332	1,886	2,716	2,197	2,321
38	o Cooley A	1S/4W-11D04S	3601232	-	-	-	-	-	-	-	-	-	-	-	-	-
39	o Cooley B	1S/4W-11D01S	3601432	-	-	-	-	-	-	-	-	-	-	-	-	-
40	Raub # 1	1S/4W-14P02S	3601218	0	0	0	0	0	0	0	0	0	0	0	0	0
41	Raub # 2	1S/4W-23C02S	3601219	222	3	96	0	37	250	169	64	99	285	254	342	411
42	Raub # 4	1S/4W-23C03S	3601238	1,649	1,775	2,201	1,425	1,957	1,096	1,005	1,029	1,628	1,326	1,602	1,228	412
43	Raub # 3	1S/4W-14P06S	3601239	221	43	236	460	89	340	321	205	280	342	273	343	339
44	Raub # 5	1S/4W-14N09S	3602484	3,359	3,747	3,351	4,223	3,327	3,182	3,093	3,030	2,538	1,783	1,471	2,401	2,438
45	o Byrne 1	1S/4W-22B02S	3601237	-	-	-	-	-	-	-	-	-	-	-	-	-
46	Warren # 3	1S/4W-22H03S	3601230	2	0	276	72	17	201	44	103	51	116	115	177	216
47	Warren # 2	1S/4W-22H01S	3601231	517	1,111	1,185	725	842	801	717	1,075	884	570	277	506	525
48	Warren # 1	1S/4W-22H04S	3601240	1,014	490	467	749	1,105	1,175	996	999	2,119	1,765	1,383	1,742	1,069
49	Warren # 4	1S/4W-22H02S	3601243	1,559	2,592	2,844	2,526	3,077	2,374	1,586	1,805	1,243	1,583	1,744	1,833	242
50	Hunt # 6 *	1S/4W-27A11S	3602771	568	224	866	661	454	642	496	394	472	233	144	323	413
51	o Hunt # 8 *	1S/4W-27A07S	3601241	-	-	-	-	-	-	-	-	-	-	-	-	-
52	o Hunt # 9 *	1S/4W-27A08S	3601242	-	-	-	-	-	-	-	-	-	-	-	-	-
53	Hunt # 10 *	1S/4W-27A09S	3602772	1,547	1,307	1,170	726	912	782	694	845	1,027	791	460	536	481
54	Hunt # 11 *	1S/4W-27A10S	3602773	850	537	782	477	434	634	608	326	961	636	536	440	430
55	Stewart # 21	1S/4W-27A13S	3601233	-	-	-	-	-	-	-	-	-	-	-	-	-
56	o Stewart # 19	1S/4W-27A19S	3601234	-	-	-	-	-	-	-	-	-	-	-	-	-
57	Stewart # 20	1S/4W-27H01S	3601431	1	1	1	3	1	1	1	3	1	1	1	1	3
58	Raub # 6	1S/4W-14N10S	3602778	4,239	4,162	4,655	2,638	3,482	3,968	2,258	2,397	2,516	2,131	2,250	1,974	390
59	Garner # 6	1S/4W-02P09S	3603254	0	0	0	0	0	0	0	0	2,088	3,082	3,476	3,428	4,014
59a	Raub # 8	1S/4W-14N10S	3603555	0	0	0	0	0	0	0	0	0	2,055	2,559	2,917	2,618
60	<b>Sub Total</b>	(Lines 31 - 60)		20,128	20,120	23,299	18,109	18,606	18,884	14,699	15,430	19,242	19,617	20,393	21,286	17,095
61																
62	<b>Sub Total</b>	(Lines 1 - 30)	sheet 1	5,553	4,911	8,518	7,887	6,922	7,606	6,430	5,512	6,891	5,166	5,174	4,438	6,221
63																
64	<b>TOTAL PRODUCTION FROM BUNKER HILL BASIN</b>			<b>25,681</b>	<b>25,031</b>	<b>31,817</b>	<b>25,996</b>	<b>25,528</b>	<b>26,490</b>	<b>21,129</b>	<b>20,942</b>	<b>26,133</b>	<b>24,783</b>	<b>25,567</b>	<b>25,724</b>	<b>23,316</b>
65																
66	<b>ADDITIONAL DELIVERIES FROM OTHER COMPANIES</b>															
67	MEEKS & DALEY	Station 59	3601887	2,317	2,567	2,492	2,660	2,274	2,251	2,505	2,079	1,597	1,888	1,597	2,141	2,322
68	MEEKS & DALEY	Warren #4 Lease	3602863						0	399	519	1,098	447	447	347	750
69	MEEKS & DALEY	Raub #6 Lease	3602864						0	139	791	302	950	378	639	94
70	NET WATER EXCHANGE WITH CITY OF SAN BERNARDINO								-769	0	0	0	0	198	0	0
71	<b>Sub Total</b>	(Lines 67 - 70)		<b>2,317</b>	<b>2,567</b>	<b>2,492</b>	<b>2,660</b>	<b>2,274</b>	<b>1,482</b>	<b>3,043</b>	<b>3,389</b>	<b>2,997</b>	<b>3,285</b>	<b>2,620</b>	<b>3,127</b>	<b>3,166</b>
72																
73	<b>TOTAL WATER FOR DISTRIBUTION</b>		(Line 64 + 71)	<b>27,998</b>	<b>27,598</b>	<b>34,309</b>	<b>28,656</b>	<b>27,802</b>	<b>27,972</b>	<b>24,172</b>	<b>24,331</b>	<b>29,130</b>	<b>28,068</b>	<b>28,187</b>	<b>28,851</b>	<b>26,482</b>

o Abandoned &/or File Closed.

\* Figures shown for Hunt wells are for C of R use only, University of California reports its own usage.

\*\* Gage 30-1 & Gage Stewart removed after covering of the Canal in 1975.

TABLE NO. 1

CITY OF RIVERSIDE WATER PRODUCTION  
DOMESTIC & IRRIGATION DIVISIONS INCLUDING FORMER RIVERSIDE WATER CO.  
IN SAN BERNARDINO BASIN AREA

(Quantities in Acre Feet by Calendar Year)

Ln #	Local Designation	State Well #	Recordation #	1996	1997	1998	1999	2000	2001	2002	2003	2004	2005	2006	2007	2008	2009	2010
31	o Raub # 1	1S/4W-14P02S	3601218	-	-	-	-	-	-	-	-	-	-	-	-	-	-	-
32	Raub # 2	1S/4W-23C02S	3601219	349	383	130	79	41	156	135	124	77	181	108	310	331	0	0
33	o Cooley E	1S/4W-02P04S	3601220	-	-	-	-	-	-	-	-	-	-	-	-	-	-	-
34	o Cooley C	1S/4W-02P03S	3601224	-	-	-	-	-	-	-	-	-	-	-	-	-	-	-
35	o Cooley D	1S/4W-02P02S	3601225	-	-	-	-	-	-	-	-	-	-	-	-	-	-	-
36	o Cooley F	1S/4W-02L02S	3601226	-	-	-	-	-	-	-	-	-	-	-	-	-	-	-
37	o Cooley G	1S/4W-02N02S	3601227	-	-	-	-	-	-	-	-	-	-	-	-	-	-	-
38	Cooley H	1S/4W-11D02S	3601228	1,478	1,474	1,271	1,431	1,220	1,040	1,170	0	724	524	459	362	265	45	187
39	Cooley I	1S/4W-11D03S	3601229	2,730	2,639	2,438	3,143	2,475	2,052	2,825	2,210	1,692	1,223	1,652	2,050	1,449	135	1,279
40	Warren # 3	1S/4W-22H03S	3601230	288	265	138	176	8	0	0	0	0	0	0	32	0	0	0
41	Warren # 2	1S/4W-22H01S	3601231	856	635	347	456	50	0	0	0	0	0	0	0	0	0	0
42	o Cooley A	1S/4W-11D04S	3601232	-	-	-	-	-	-	-	-	-	-	-	-	-	-	-
43	o Stewart # 21	1S/4W-27A13S	3601233	-	-	-	-	-	-	-	-	-	-	-	-	-	-	-
44	o Stewart # 19	1S/4W-27A19S	3601234	-	-	-	-	-	-	-	-	-	-	-	-	-	-	-
45	o Byrne 1	1S/4W-22B02S	3601237	-	-	-	-	-	-	-	-	-	-	-	-	-	-	-
46	Raub # 4	1S/4W-23C03S	3601238	1,842	1,415	1,015	476	789	1,356	1,287	1,550	694	969	2,022	1,442	1,180	1,126	835
47	Raub # 3	1S/4W-14P06S	3601239	473	688	189	135	167	301	361	248	107	0	631	805	680	273	0
48	Warren # 1	1S/4W-22H04S	3601240	2,518	2,105	1,132	870	1,583	1,111	1,243	1,026	585	0	0	0	0	7	543
49	o Hunt # 8 *	1S/4W-27A07S	3601241	-	-	-	-	-	-	-	-	-	-	-	-	-	-	-
50	o Hunt # 9 *	1S/4W-27A08S	3601242	-	-	-	-	-	-	-	-	-	-	-	-	-	-	-
51	Warren # 4	1S/4W-22H02S	3601243	444	806	1,044	0	377	210	759	0	1,033	0	0	7	0	5	301
52	Stewart # 20	1S/4W-27H01S	3601431	1	1	1	1	2	2	2	-	-	-	-	-	-	-	-
53	o Cooley B	1S/4W-11D01S	3601432	-	-	-	-	-	-	-	-	-	-	-	-	-	-	-
54	Raub # 5	1S/4W-14N09S	3602484	3,157	2,301	3,354	3,845	3,070	2,632	2,510	2,255	2,209	1,344	1,449	2,160	1,933	43	727
55	Hunt # 6 *	1S/4W-27A11S	3602771	0	298	127	0	122	138	290	300	51	0	48	2	0	0	45
56	Hunt # 10 *	1S/4W-27A09S	3602772	0	713	181	0	515	433	349	152	0	95	43	0	0	0	0
57	Hunt # 11 *	1S/4W-27A10S	3602773	0	139	36	0	194	68	318	417	234	210	130	11	0	0	0
58	Raub # 6	1S/4W-14N10S	3602778	0	59	0	0	1,309	340	981	0	43	0	0	956	0	1,191	0
59	Garner # 7	1S/4W-02Q11S	3603948	4,345	2,298	3,827	4,652	4,386	3,163	3,656	3,202	3,021	3,317	2,071	2,915	2,600	357	1,363
59a	Garner # 6	1S/4W-02P09S	3603254	4,152	4,173	4,697	4,742	4,558	3,573	4,307	3,467	3,084	2,458	2,470	3,502	2,062	271	1,115
59b	Raub # 8	1S/4W-14N10S	3603555	3,145	3,169	1,688	1,863	2,893	2,272	2,884	2,101	2,214	0	1,806	932	1,389	0	50
59c	Cooley J	1S/4W-11D06S	3603775	-	-	-	-	-	-	1,116	1,825	1,652	1,849	2,029	2,854	1,109	2,025	-
59d	Raub #7	1S/4W-23C06S	3603929	-	-	-	-	-	-	-	-	-	-	-	-	-	-	349
60	<b>Sub Total</b>	(Lines 31 - 60)		25,778	23,561	21,615	21,869	23,759	18,847	23,077	18,168	17,593	11,878	14,790	16,602	15,699	4,598	10,010
61																		
62	<b>Sub Total</b>	(Lines 1 - 30)	Sheet 1	3,573	4,060	2,595	3,566	4,498	4,195	5,527	3,668	2,932	3,088	2,863	3,092	5,136	3,913	2,323
63																		
64	<b>TOTAL PRODUCTION FROM BUNKER HILL BASIN</b>			<b>29,351</b>	<b>27,621</b>	<b>24,210</b>	<b>25,435</b>	<b>28,257</b>	<b>23,042</b>	<b>28,604</b>	<b>21,836</b>	<b>20,525</b>	<b>14,966</b>	<b>17,653</b>	<b>19,694</b>	<b>20,835</b>	<b>8,511</b>	<b>12,333</b>
65																		
66	<b>ADDITIONAL DELIVERIES FROM OTHER COMPANIES</b>																	
67	MEEKS & DALEY	Station 59	3601887	1,291	2,094	1,711	2,620	619	0	181	82	0	450	687	145	0	0	
68	MEEKS & DALEY	Warren #4 Lease	3602863	1,656	1,249	427	1,107	940	830	864	1,529	278	958	1,953	1,277	903	0	7
69	MEEKS & DALEY	Raub #6 Lease	3602864	62	0	1,119	2,132	1,779	2,516	2,445	2,972	2,327	2,266	1,921	3,020	1,226	1,222	1,298
69a	MEEKS & DALEY	Warren #1 Lease	3603904	-	-	-	-	-	-	627	871	1,316	2,022	1,525	635	0	0	0
69b	MEEKS & DALEY	Raub 8 Lease	3603905	-	-	-	-	-	-	-	-	1,021	746	0	0	1,257	1,870	0
69c	MEEKS & DALEY	Raub 5 Lease	3603906	-	-	-	-	-	-	-	-	291	0	0	0	841	699	0
69c1	MEEKS & DALEY	Garner 6 Lease	3603939	-	-	-	-	-	-	-	-	-	-	-	-	1,360	0	0
69c2	MEEKS & DALEY	Garner 7 Lease	3603940	-	-	-	-	-	-	-	-	-	-	-	-	1,632	0	0
69c3	MEEKS & DALEY	Raub 7 Lease	3603951	-	-	-	-	-	-	-	-	-	-	-	-	-	-	2,864
69d	M&D Lease subtotal			3,009	3,343	3,257	5,859	3,338	3,346	3,490	5,210	3,476	5,852	7,092	6,509	2,909	6,312	6,738
69e																		
69f	RIVERSIDE HIGHLAND	Cooley H Lease	3603911	-	-	-	-	-	-	1,161	69	414	362	303	90	0	440	0
69g	RIVERSIDE HIGHLAND	Cooley I Lease	3603912	-	-	-	-	-	-	139	152	78	90	350	440	0	0	0
69h	RIVERSIDE HIGHLAND	Cooley J Lease	3603913	-	-	-	-	-	-	76	26	0	47	0	0	0	0	0
69i	RIVERSIDE HIGHLAND	Raub 6 Lease	3603907	-	-	-	-	-	-	0	0	248	1,221	0	0	0	0	0
69j	RIVERSIDE HIGHLAND	Raub 8 Lease	3603908	-	-	-	-	-	-	318	0	994	0	1,200	0	0	0	0
69k	RH Lease subtotal			-	-	-	-	-	-	1,618	297	1,682	1,661	1,640	440	440	440	0
69l																		
70	NET WATER EXCHANGE WITH CITY OF SAN BERNARDINO			0	0	0	0	0	0	0	0	0	0	0	0	0	0	0
71	<b>Sub Total</b>	(Lines 67 - 70)		3,009	3,343	3,257	5,859	3,338	3,346	3,490	6,828	3,773	7,534	8,753	8,149	3,349	6,752	7,178
72																		
73	<b>TOTAL WATER FOR DISTRIBUTION</b>	(line 64 + 71)		<b>32,360</b>	<b>30,964</b>	<b>27,467</b>	<b>31,294</b>	<b>31,595</b>	<b>26,388</b>	<b>32,094</b>	<b>28,664</b>	<b>24,298</b>	<b>22,500</b>	<b>26,406</b>	<b>27,843</b>	<b>24,184</b>	<b>15,263</b>	<b>19,511</b>

o Abandoned &/or File Closed.  
\* Figures shown for Hunt wells are for C of R use only, University of California reports its own usage.  
\*\* Gage 30-1 & Gage Stewart removed after covering of the Canal in 1975.

CITY OF RIVERSIDE WATER PRODUCTION  
DOMESTIC & IRRIGATION DIVISIONS INCLUDING FORMER RIVERSIDE WATER CO.  
IN SAN BERNARDINO BASIN AREA

(Quantities in Acre Feet by Calendar Year)

Ln #	Local Designation	State Well #	Recordation #	2011	2012	2013	2014	2015	2016	2017	2018	2019	2020	2021	2022	2023	2024	2025
31	o Raub # 1	1S/4W-14P02S	3601218	-	-	-	-	-	-	-	-	-	-	-	-	-	-	-
32	o Raub # 2	1S/4W-23C02S	3601219	0	-	-	-	-	-	-	-	-	-	-	-	-	-	-
33	o Cooley E	1S/4W-02P04S	3601220	-	-	-	-	-	-	-	-	-	-	-	-	-	-	-
34	o Cooley C	1S/4W-02P03S	3601224	-	-	-	-	-	-	-	-	-	-	-	-	-	-	-
35	o Cooley D	1S/4W-02P02S	3601225	-	-	-	-	-	-	-	-	-	-	-	-	-	-	-
36	o Cooley F	1S/4W-02L02S	3601226	-	-	-	-	-	-	-	-	-	-	-	-	-	-	-
37	o Cooley G	1S/4W-02N02S	3601227	-	-	-	-	-	-	-	-	-	-	-	-	-	-	-
38	Cooley H	1S/4W-11D02S	3601228	552	51	71	504	803	832	508								
39	Cooley I	1S/4W-11D03S	3601229	1,289	1,329	880	1,388	1,109	1,087	529								
40	Warren # 3	1S/4W-22H03S	3601230	0	0	0	0	0	0	0								
41	Warren # 2	1S/4W-22H01S	3601231	0	0	0	0	0	0	0								
42	o Cooley A	1S/4W-11D04S	3601232	-	-	-	-	-	-	-	-	-	-	-	-	-	-	-
43	o Stewart # 21	1S/4W-27A13S	3601233	-	-	-	-	-	-	-	-	-	-	-	-	-	-	-
44	o Stewart # 19	1S/4W-27A19S	3601234	-	-	-	-	-	-	-	-	-	-	-	-	-	-	-
45	o Byrne 1	1S/4W-22B02S	3601237	-	-	-	-	-	-	-	-	-	-	-	-	-	-	-
46	Raub # 4	1S/4W-23C03S	3601238	1,800	1,294	1,670	1,501	146	0	0								
46a	Raub 4-R	1S/4W-23D008S	3603975					3,348	1,377	978								
47	o Raub # 3	1S/4W-14P06S	3601239	0	-	-	-	-	-	-	-	-	-	-	-	-	-	-
48	Warren # 1	1S/4W-22H04S	3601240	32	528	0	97	457	23	130								
49	o Hunt # 8 *	1S/4W-27A07S	3601241	-	-	-	-	-	-	-	-	-	-	-	-	-	-	-
50	o Hunt # 9 *	1S/4W-27A08S	3601242	-	-	-	-	-	-	-	-	-	-	-	-	-	-	-
51	Warren # 4	1S/4W-22H02S	3601243	64	0	285	459	0	651	191								
52	o Stewart # 20	1S/4W-27H01S	3601431	-	-	-	-	-	-	-	-	-	-	-	-	-	-	-
53	o Cooley B	1S/4W-11D01S	3601432	-	-	-	-	-	-	-	-	-	-	-	-	-	-	-
54	Raub # 5	1S/4W-14N09S	3602484	3	123	0	1	0	1,864									
54a	Raub #5-R	1S/4W-14	3603981							3,427								
55	Hunt # 6 *	1S/4W-27A11S	3602771	7	0	0	0	0	1	1								
56	Hunt # 10 *	1S/4W-27A09S	3602772	0	0	0	691	965	1,040	918								
57	Hunt # 11 *	1S/4W-27A10S	3602773	0	0	0	0	0	0	0								
58	Raub # 6	1S/4W-14N10S	3602778	88	46	0	47	124	0	0								
59	Garner # 7	1S/4W-02Q11S	3603948	2,209	2,946	2,876	2,852	1,849	302	1,823								
59a	Garner # 6	1S/4W-02P09S	3603254	2,696	2,472	2,352	2,567	1,122	1,460	1,880								
59b	Raub # 8	1S/4W-14N10S	3603555	336	992	0	29	1,275	831	999								
59c	Cooley J	1S/4W-11D06S	3603775	2,399	1,859	1,814	1,496	1,083	729	1,890								
59d	Raub #7	1S/4W-23C06S	3603929	921	260	515	181	8	243	258								
60	<b>Sub Total</b>	(Lines 31 - 60)		12,396	11,900	10,463	11,813	12,289	10,440	13,532								
61																		
62	<b>Sub Total</b>	(Lines 1 - 30)	Sheet 1	4,301	4,484	5,130	4,112	3,992	5,901	8,297								
63																		
64	<b>TOTAL PRODUCTION FROM BUNKER HILL BASIN</b>			<b>16,697</b>	<b>16,384</b>	<b>15,593</b>	<b>15,925</b>	<b>16,281</b>	<b>16,341</b>	<b>21,829</b>								
65																		
66	<b>ADDITIONAL DELIVERIES FROM OTHER COMPANIES</b>																	
67	MEEKS & DALEY	Station 59	3601887	0	0	0	1	39	2	1								
68	MEEKS & DALEY	Warren #4 Lease	3602863	630	857	0	0	1,137	1,481	1,912								
69	MEEKS & DALEY	Raub #6 Lease	3602864	1,841	2,082	2,066	1,759	2,208	2,230	1,259								
69a	MEEKS & DALEY	Warren #1 Lease	3603903	0	0	1,109	833	462	535	1,415								
69b	MEEKS & DALEY	Raub 8 Lease	3603905	1,553	366	1,490	1,390	1,036	1,471	1,257								
69c	MEEKS & DALEY	Raub 5 Lease	3603906	1,154	1,341	1,411	769	90	0	0								
69c1	MEEKS & DALEY	Garner 6 Lease	3603939	0	0	0	0	0	0	0								
69c2	MEEKS & DALEY	Tippecanoe Lease	3603928	0	0	0	0	0	0	0								
69c3	MEEKS & DALEY	Garner 7 Lease	3603940	0	0	0	0	0	0	0								
69c4	MEEKS & DALEY	Raub 7 Lease	3603951	1,939	2,471	1,656	2,351	2,285	1,500	1,373								
69d	M&D Lease subtotal			7,117	7,117	7,732	7,103	7,257	7,219	7,217								
69e																		
69f	RIVERSIDE HIGHLAND	Cooley H Lease	3603911	440	414	610	440	598	397	168								
69g	RIVERSIDE HIGHLAND	Cooley I Lease	3603912	0	26	444	0	842	429	262								
69h	RIVERSIDE HIGHLAND	Cooley J Lease	3603913	0	0	0	0	500	473	10								
69i	RIVERSIDE HIGHLAND	Raub 6 Lease	3603907	0	0	0	0	0	0	0								
69j	RIVERSIDE HIGHLAND	Raub 8 Lease	3603908	0	0	0	0	0	440									
69k	RH Lease subtotal			440	440	1,054	440	1,940	1,739	440								
70	NET WATER EXCHANGE WITH CITY OF SAN BERNARDINO			0	0	0	0	0	0	0								
71	<b>Sub Total</b>	(Lines 67 - 70)		7,557	7,557	8,786	7,543	9,197	8,958	7,657								
72																		
73	<b>TOTAL WATER FOR DISTRIBUTION</b>	(line 64 + 71)		<b>24,254</b>	<b>23,941</b>	<b>24,379</b>	<b>23,468</b>	<b>25,478</b>	<b>25,299</b>	<b>29,486</b>								

o Abandoned &/or File Closed.

\* Figures shown for Hunt wells are for C of R use only, University of California reports its own usage.

TABLE NO. 2

CITY OF RIVERSIDE WATER PRODUCTION  
FROM THE COLTON BASIN & RIVERSIDE BASIN IN SAN BERNARDINO COUNTY  
DOMESTIC & IRRIGATION DIVISIONS INCLUDING FORMER RIVERSIDE WATER CO.

(Quantities in Acre Feet by Calendar Year)

Ln #	Local Designation	State Well #	Recordation #	1971	1972	1973	1974	1975	1976	1977	1978	1979	1980	1981	1982
<b>Colton Basin</b>															
1	Johnson #1	1S/4W-21Q03S	3601480	851	954	1	526	1,162	479	241	0	1	0	23	15
2	o Johnson #2	1S/4W-21P01S	3601494	-	-	-	-	-	-	-	-	-	-	-	-
3	o Johnson #3	1S/4W-21Q01S	3601495	-	-	-	-	-	-	-	-	-	-	-	-
4	Johnson #4	1S/4W-21L04S	3603255	0	0	0	0	0	0	0	0	0	0	0	0
5	Johnson #5	1S/4W-21L		0	0	0	0	0	0	0	0	0	0	0	0
6	Vaughn #1	1S/4W-21L01S	3601481	1,193	956	0	378	816	67	0	456	3	0	31	22
7	Meek #1	1S/4W-28C01S	3601482	443	383	31	315	397	299	25	0	1	5	11	11
8	Mills	1S/4W-28D01S	3602208	209	228	69	167	170	8	29	8	0	0	12	9
9	<b>Total Production - Colton</b>			<b>2,696</b>	<b>2,521</b>	<b>101</b>	<b>1,386</b>	<b>2,545</b>	<b>853</b>	<b>295</b>	<b>464</b>	<b>5</b>	<b>5</b>	<b>77</b>	<b>57</b>
<b>Riverside Basin In San Bernardino County</b>															
12	o Flume #1	1S/4W-29H02S	3601483	-	-	-	-	-	-	-	-	-	-	-	-
13	Flume #2	1S/4W-29H01S	3601484	855	1,856	1,778	547	530	2	401	7	15	1	6	2
14	Flume #3	1S/4W-29R01S	3601485	161	496	486	364	103	3	192	1	0	0	15	8
15	Flume #4 *	1S/4W-29Q03S	3601486	8	404	144	533	1,030	1,615	561	0	0	0	0	12
16	o Flume #5	1S/4W-29Q01S	3601487	-	-	-	-	-	-	-	-	-	-	-	-
17	Flume #6 *	1S/4W-29Q04S	3602486	0	0	0	144	408	832	45	0	0	2	0	2
18	<b>Sub Total</b>			<b>1,024</b>	<b>2,756</b>	<b>2,408</b>	<b>1,588</b>	<b>2,071</b>	<b>2,452</b>	<b>1,199</b>	<b>8</b>	<b>15</b>	<b>3</b>	<b>21</b>	<b>24</b>
19	Twin Buttes #6	1S/5W-25R02S	3600898												
20		1S/5W-25R04S	3600898-	406	173	0	1,539	807	426	69	0	0	0	0	0
21	Pelissier River	1S/5W-36Q	3301088	0	0	0	0	0	0	0	0	0	0	0	0
22	Pelissier Agua Mansa **	1S/5W-36L01S	3601236	157	55	0	3	12	2	7	7	19	25	23	25
23	o Pelissier La Loma	2S/5W-01G01S	3601235	-	-	-	-	-	-	-	-	-	-	-	-
24	Pelissier Main	2S/5W-01G02S	3601223	13	47	40	103	77	117	265	258	558	1,551	1,489	2,063
25	Pelissier Domestic	2S/5W-01J03S	3601221	4	5	5	5	5	7	7	6	10	15	14	14
26	<b>Sub Total Lines 21-25 (Pelisser Ranch)</b>			<b>174</b>	<b>107</b>	<b>45</b>	<b>111</b>	<b>94</b>	<b>126</b>	<b>279</b>	<b>271</b>	<b>587</b>	<b>1,591</b>	<b>1,526</b>	<b>2,102</b>
27															
28	Marcy C.E.	Prescriptive Rights Only													
29	o Putnam L.L.	2S/4W-06Q03S	3601271	-	-	-	-	-	-	-	-	-	-	-	-
30	o Williams	2S/5W-01Q01S	3601488	-	-	-	-	-	-	-	-	-	-	-	-
31	o Jurupa #1	2S/5W-02R	3601490	381	321	277	3	322	649	359	-	-	-	-	-
32	o Jurupa #3	2S/5W-02R03S	3601491	902	942	563	910	852	936	787	-	-	-	-	-
33	o Jurupa #4	2S/5W-02R02S	3601492	136	138	307	466	281	192	102	-	-	-	-	-
34	o Jurupa #5	2S/5W-02R01S	3601493	1,452	1,453	1,273	1,504	1,411	1,564	1,317	-	-	-	-	-
35	Jurupa #6	2S/5W-02Q07S	3602234	62	30	113	2	0	0	0	0	0	0	0	0
36	Jurupa #7	2S/5W-02Q08S	3602748	0	0	0	0	0	0	0	0	0	9	1,347	1,489
37	Mason	2S/5W-02Q	0000031	0	0	0	0	0	0	0	1,085	2,234	95	0	0
38	Van Buren #1	2S/4W-05E01S	3603117												
39	Van Buren #2	2S/4W-05E02S	3603118												
40	<b>Sub Total Lines 28-39</b>			<b>2,933</b>	<b>2,884</b>	<b>2,533</b>	<b>2,885</b>	<b>2,866</b>	<b>3,341</b>	<b>2,565</b>	<b>1,085</b>	<b>2,234</b>	<b>104</b>	<b>1,347</b>	<b>1,489</b>
41															
43	<b>Total Production</b>			<b>4,131</b>	<b>5,747</b>	<b>4,986</b>	<b>4,584</b>	<b>5,031</b>	<b>5,919</b>	<b>4,043</b>	<b>1,364</b>	<b>2,836</b>	<b>1,698</b>	<b>2,894</b>	<b>3,615</b>
44															
45	<b>Total Production - Riverside North</b>			<b>4,537</b>	<b>5,920</b>	<b>4,986</b>	<b>6,123</b>	<b>5,838</b>	<b>6,345</b>	<b>4,112</b>	<b>1,364</b>	<b>2,836</b>	<b>1,698</b>	<b>2,894</b>	<b>3,615</b>

o Abandoned &/or File Closed.

\* A portion of the flows from Flume 4 & 6 can be leased to the La Sierra Water Co., portion shown is Riverside's production only.

\*\* Sold to William Stapakis in calendar year 1974

TABLE NO. 2

CITY OF RIVERSIDE WATER PRODUCTION  
FROM THE COLTON BASIN & RIVERSIDE BASIN IN SAN BERNARDINO COUNTY  
DOMESTIC & IRRIGATION DIVISIONS INCLUDING FORMER RIVERSIDE WATER CO.

(Quantities in Acre Feet by Calendar Year)

Ln #	Local Designation	State Well #	Recordation #	1983	1984	1985	1986	1987	1988	1989	1990	1991	1992	1993	1994	1995
<b>Colton Basin</b>																
1	o Johnson #1	1S/4W-21Q03S	3601480	-	-	-	-	-	-	-	-	-	-	-	-	-
2	o Johnson #2	1S/4W-21P01S	3601494	-	-	-	-	-	-	-	-	-	-	-	-	-
3	o Johnson #3	1S/4W-21Q01S	3601495	-	-	-	-	-	-	-	-	-	-	-	-	-
4	Johnson #4	1S/4W-21L04S	3603255	0	0	0	0	0	0	0	0	0	0	0	0	0
5	Johnson #5	1S/4W-21L		0	0	0	0	0	0	0	0	0	0	0	0	0
6	Vaughn #1	1S/4W-21L01S	3601481	0	0	695	0	0	0	0	0	0	0	0	0	0
7	Meek #1	1S/4W-28C01S	3601482	0	0	0	0	0	0	0	0	0	0	0	0	0
8	Mills	1S/4W-28D01S	3602208	0	0	0	0	0	0	519	131	428	307	311	466	171
9	<b>Total Production - Colton</b>			<b>0</b>	<b>0</b>	<b>695</b>	<b>0</b>	<b>0</b>	<b>0</b>	<b>519</b>	<b>131</b>	<b>428</b>	<b>307</b>	<b>311</b>	<b>466</b>	<b>171</b>
<b>Riverside Basin In San Bernardino County</b>																
12	o Flume #1	1S/4W-29H02S	3601483	-	-	-	-	-	-	-	-	-	-	-	-	-
13	Flume #2	1S/4W-29H01S	3601484	18	6	4	6	11	29	11	6	507	917	347	50	572
14	Flume #3	1S/4W-29R01S	3601485	2	0	29	50	21	4	18	7	1,692	344	548	131	628
15	Flume #4 *	1S/4W-29Q03S	3601486	25	0	28	127	0	0	15	0	0	0	0	0	0
16	o Flume #5	1S/4W-29Q01S	3601487	-	-	-	-	-	-	-	-	-	-	-	-	-
17	Flume #6 *	1S/4W-29Q04S	3602486	12	3	18	10	17	35	20	8	1,174	845	653	234	997
18	<b>Sub Total</b>			<b>57</b>	<b>9</b>	<b>79</b>	<b>193</b>	<b>49</b>	<b>68</b>	<b>64</b>	<b>21</b>	<b>3,373</b>	<b>2,106</b>	<b>1,548</b>	<b>415</b>	<b>2,197</b>
19	Twin Buttes #6	1S/5W-25R04S	3600898-	0	0	0	0	12	1,199	407	355	0	0	0	0	0
21	Pelissier River	1S/5W-36Q	3301088	0	0	0	0	0	0	0	0	0	0	0	0	0
22	Pelissier Agua Mansa	1S/5W-36L01S	3601236	26	58	29	93	65	21	27	28	28	90	69	72	0
23	o Pelissier La Loma	2S/5W-01G01S	3601235	-	-	-	-	-	-	-	-	-	-	-	-	-
24	Pelissier Main	2S/5W-01G02S	3601223	1,866	387	652	0	0	16	12	966	959	240	0	0	0
25	Pelissier Domestic	2S/5W-01J03S	3601221	41	3	33	24	22	21	20	17	18	4	0	0	0
26	<b>Sub Total Lines 21-25 (Pelisser Ranch)</b>			<b>1,933</b>	<b>448</b>	<b>714</b>	<b>117</b>	<b>87</b>	<b>58</b>	<b>59</b>	<b>1,011</b>	<b>1,005</b>	<b>334</b>	<b>69</b>	<b>72</b>	<b>0</b>
28	Marcy C.E. Prescriptive Rights Only															
29	o Putnam L.L.	2S/4W-06Q03S	3601271	-	-	-	-	-	-	-	-	-	-	-	-	-
30	o Williams	2S/5W-01Q01S	3601488	-	-	-	-	-	-	-	-	-	-	-	-	-
31	o Jurupa #1	2S/5W-02R	3601490	-	-	-	-	-	-	-	-	-	-	-	-	-
32	o Jurupa #3	2S/5W-02R03S	3601491	-	-	-	-	-	-	-	-	-	-	-	-	-
33	o Jurupa #4	2S/5W-02R02S	3601492	-	-	-	-	-	-	-	-	-	-	-	-	-
34	o Jurupa #5	2S/5W-02R01S	3601493	-	-	-	-	-	-	-	-	-	-	-	-	-
35	Jurupa #6	2S/5W-02Q07S	3602234	0	0	0	0	0	0	0	0	0	0	0	0	0
36	Jurupa #7	2S/5W-02Q08S	3602748	591	2,434	2,400	2,032	1,614	1,990	2,088	1,822	1,511	1,398	947	1,133	1,225
37	o Mason	2S/5W-02Q		-	-	-	-	-	-	-	-	-	-	-	-	-
38	Van Buren #1	2S/4W-05E01S	3603117							3,592	3,872	3,652	3,132	3,109	3,311	3,655
39	Van Buren #2	2S/4W-05E02S	3603118							3,984	3,902	3,662	3,373	3,627	3,272	3,678
40	<b>Sub Total Lines 28-39</b>			<b>591</b>	<b>2,434</b>	<b>2,400</b>	<b>2,032</b>	<b>1,614</b>	<b>1,990</b>	<b>9,664</b>	<b>9,596</b>	<b>8,825</b>	<b>7,903</b>	<b>7,683</b>	<b>7,716</b>	<b>8,558</b>
43	<b>Total Production</b>			<b>2,581</b>	<b>2,891</b>	<b>3,193</b>	<b>2,342</b>	<b>1,750</b>	<b>2,116</b>	<b>9,787</b>	<b>10,628</b>	<b>13,203</b>	<b>10,343</b>	<b>9,300</b>	<b>8,203</b>	<b>10,755</b>
44	<b>Total Production - Riverside North</b>			<b>2,581</b>	<b>2,891</b>	<b>3,193</b>	<b>2,342</b>	<b>1,762</b>	<b>3,315</b>	<b>10,194</b>	<b>10,983</b>	<b>13,203</b>	<b>10,343</b>	<b>9,300</b>	<b>8,203</b>	<b>10,755</b>

o Abandoned &/or File Closed.

\* A portion of the flows from Flume 4 & 6 can be leased to the La Sierra Water Co., portion shown is Riverside's production only.

TABLE NO. 2

CITY OF RIVERSIDE WATER PRODUCTION  
FROM THE COLTON BASIN & RIVERSIDE BASIN IN SAN BERNARDINO COUNTY  
DOMESTIC & IRRIGATION DIVISIONS INCLUDING FORMER RIVERSIDE WATER CO.

(Quantities in Acre Feet by Calendar Year)

Ln #	Local Designation	State Well #	Recordation #	1996	1997	1998	1999	2000	2001	2002	2003	2004	2005	2006	2007	2008	2009	2010
<b>Colton Basin</b>																		
1	o Johnson #1	1S/4W-21Q03S	3601480	-	-	-	-	-	-	-	-	-	-	-	-	-	-	-
2	o Johnson #2	1S/4W-21P01S	3601494	-	-	-	-	-	-	-	-	-	-	-	-	-	-	-
3	o Johnson #3	1S/4W-21Q01S	3601495	-	-	-	-	-	-	-	-	-	-	-	-	-	-	-
4	Johnson #4	1S/4W-21L04S	3603255	0	0	0	0	0	0	0	0	0	0	0	0	0	0	0
5	Johnson #5	1S/4W-21L		0	0	0	0	0	0	0	0	0	0	0	0	0	0	0
6	Vaughn #1	1S/4W-21L01S	3601481	0	0	0	0	0	0	0	0	0	0	0	0	0	0	0
7	Meek #1	1S/4W-28C01S	3601482	0	0	0	0	0	0	0	0	0	0	0	0	0	0	0
8	Mills	1S/4W-28D01S	3602208	208	633	142	7	128	0	0	171	0	0	122	0	1	0	0
9	<b>Total Production - Colton</b>			<b>208</b>	<b>633</b>	<b>142</b>	<b>7</b>	<b>128</b>	<b>0</b>	<b>0</b>	<b>171</b>	<b>0</b>	<b>0</b>	<b>122</b>	<b>0</b>	<b>1</b>	<b>0</b>	<b>0</b>
10																		
11	<b>Riverside Basin in San Bernardino County</b>																	
12	o Flume #1	1S/4W-29H02S	3601483	-	-	-	-	-	-	-	-	-	-	-	-	-	-	-
13	Flume #2	1S/4W-29H01S	3601484	723	863	300	813	770	525	847	15	0	667	1,650	35	954	2,749	1,577
14	Flume #3	1S/4W-29R01S	3601485	10	0	0	0	0	0	0	0	0	686	1,447	0	974	2,477	2,671
15	Flume #4	1S/4W-29Q03S	3601486	0	0	0	0	0	0	0	0	0	429	674	0	934	2,244	2,311
16	o Flume #5	1S/4W-29Q01S	3601487	-	-	-	-	-	-	-	-	-	-	-	-	-	-	-
17	Flume #6	1S/4W-29Q04S	3602486	1,173	1,408	590	1,265	1,901	698	984	849	0	757	874	0	959	735	30
18	<b>Sub Total</b>			<b>1,906</b>	<b>2,271</b>	<b>890</b>	<b>2,078</b>	<b>2,671</b>	<b>1,223</b>	<b>1,831</b>	<b>864</b>	<b>0</b>	<b>2,539</b>	<b>4,645</b>	<b>35</b>	<b>3,821</b>	<b>8,205</b>	<b>6,589</b>
19	Twin Buttes #6 **	1S/5W-25R04S	3600898-	0	0	0	1	1	1	1	1	1	0	0	0	0	0	0
20																		
21	Pelissier River	1S/5W-36Q	3301088	0	0	0	0	0	0	0	0	0	0	0	0	0	0	0
22	Pelissier Agua Mansa	1S/5W-36L01S	3601236	0	0	0	0	0	0	0	0	0	0	0	0	0	0	0
23	o Pelissier La Loma	2S/5W-01G01S	3601235	-	-	-	-	-	-	-	-	-	-	-	-	-	-	-
24	Pelissier Main	2S/5W-01G02S	3601223	0	0	0	0	0	0	0	0	0	0	0	0	0	0	0
25	Pelissier Domestic	2S/5W-01J03S	3601221	0	0	0	0	0	0	0	0	0	0	0	0	0	0	0
26	<b>Sub Total Lines 21-25 (Pelisser Ranch)</b>			<b>0</b>	<b>0</b>	<b>0</b>	<b>0</b>	<b>0</b>	<b>0</b>	<b>0</b>	<b>0</b>	<b>0</b>	<b>0</b>	<b>0</b>	<b>0</b>	<b>0</b>	<b>0</b>	<b>0</b>
27																		
28	Marcy C.E.	Prescriptive Rights Only																
29	o Putnam L.L.	2S/4W-06Q03S	3601271	-	-	-	-	-	-	-	-	-	-	-	-	-	-	-
30	o Williams	2S/5W-01Q01S	3601488	-	-	-	-	-	-	-	-	-	-	-	-	-	-	-
31	o Jurupa #1	2S/5W-02R	3601490	-	-	-	-	-	-	-	-	-	-	-	-	-	-	-
32	o Jurupa #3	2S/5W-02R03S	3601491	-	-	-	-	-	-	-	-	-	-	-	-	-	-	-
33	o Jurupa #4	2S/5W-02R02S	3601492	-	-	-	-	-	-	-	-	-	-	-	-	-	-	-
34	o Jurupa #5	2S/5W-02R01S	3601493	-	-	-	-	-	-	-	-	-	-	-	-	-	-	-
35	Jurupa #6	2S/5W-02Q07S	3602234	0	0	0	0	0	0	0	0	0	0	0	0	0	0	0
36	Jurupa #7	2S/5W-02Q08S	3602748	1,087	1,067	1,034	1,116	997	974	1,161	1,500	1,036	1,432	1,208	1,414	987	1,122	978
37	o Mason	2S/5W-02Q		-	-	-	-	-	-	-	-	-	-	-	-	-	-	-
38	Van Buren #1	2S/4W-05E01S	3603117	3,476	2,750	2,925	2,967	2,563	2,609	2,366	2,009	1,942	2,102	2,180	1,997	1,915	2,192	1,898
39	Van Buren #2	2S/4W-05E02S	3603118	2,595	2,081	1,916	2,721	2,397	2,481	2,455	2,016	2,144	1,756	2,243	2,242	2,079	2,095	1,580
40	<b>Sub Total Lines 28-39</b>			<b>7,158</b>	<b>5,898</b>	<b>5,875</b>	<b>6,804</b>	<b>5,957</b>	<b>6,064</b>	<b>5,982</b>	<b>5,525</b>	<b>5,122</b>	<b>5,290</b>	<b>5,631</b>	<b>5,653</b>	<b>4,981</b>	<b>5,409</b>	<b>4,456</b>
41																		
43	<b>Total Production - Riverside North</b>			<b>9,064</b>	<b>8,169</b>	<b>6,765</b>	<b>8,883</b>	<b>8,629</b>	<b>7,288</b>	<b>7,814</b>	<b>6,390</b>	<b>5,123</b>	<b>7,829</b>	<b>10,276</b>	<b>5,688</b>	<b>8,802</b>	<b>13,614</b>	<b>11,045</b>
44	o Abandoned &/or File Closed.																	
45	** Overlying land use - Tiger Rescue																	

TABLE NO. 2

CITY OF RIVERSIDE WATER PRODUCTION  
FROM THE COLTON BASIN & RIVERSIDE BASIN IN SAN BERNARDINO COUNTY  
DOMESTIC & IRRIGATION DIVISIONS INCLUDING FORMER RIVERSIDE WATER CO.

(Quantities in Acre Feet by Calendar Year)

Ln #	Local Designation	State Well #	Recordation #	2011	2012	2013	2014	2015	2016	2017	2018	2019	2020	2021	2022	2023	2024	2025	
<b>Colton Basin</b>																			
1	o Johnson #1	1S/4W-21Q03S	3601480	-	-	-	-	-	-	-	-	-	-	-	-	-	-	-	
2	o Johnson #2	1S/4W-21P01S	3601494	-	-	-	-	-	-	-	-	-	-	-	-	-	-	-	
3	o Johnson #3	1S/4W-21Q01S	3601495	-	-	-	-	-	-	-	-	-	-	-	-	-	-	-	
4	Johnson #4	1S/4W-21L04S	3603255	0	0	0	0	1,205	1138	921									
5	Johnson #5	1S/4W-21L		0	0	0	0	0	0	0									
6	Vaughn #1	1S/4W-21L01S	3601481	0	0	0	0	0	0	0									
7	Meek #1	1S/4W-28C01S	3601482	0	0	0	0	0	0	0									
8	Mills	1S/4W-28D01S	3602208	0	0	0	0	1	1	1									
9	<b>Total Production - Colton</b>			<b>0</b>	<b>0</b>	<b>0</b>	<b>0</b>	<b>1,206</b>	<b>1,139</b>	<b>922</b>									
10																			
11	<b>Riverside Basin in San Bernardino County</b>																		
12	o Flume #1	1S/4W-29H02S	3601483	-	-	-	-	-	-	-	-	-	-	-	-	-	-	-	
13	Flume #2	1S/4W-29H01S	3601484	1,667	1,675	1,210	0	1	1	152									
14	Flume #3	1S/4W-29R01S	3601485	3,125	2,872	1,897	1,802	872	1,104	826									
15	Flume #4	1S/4W-29Q03S	3601486	2,697	2,236	1,537	844	0	1,655	1,525									
16	o Flume #5	1S/4W-29Q01S	3601487	-	-	-	-	-	-	-	-	-	-	-	-	-	-	-	
17	Flume #6	1S/4W-29Q04S	3602486	319	393	0	8	64	1	1									
17a	Flume #7	1S/4W-323F05S	3603961		1,948	2,648	2,501	1,156	1,544	2,076									
18	<b>Sub Total *</b>			<b>7,808</b>	<b>9,124</b>	<b>7,292</b>	<b>5,155</b>	<b>2,093</b>	<b>4,305</b>	<b>4,580</b>									
19	Twin Buttes #6 **	1S/5W-25R04S	3600898-	-	-	-	-	-	-	-	-	-	-	-	-	-	-	-	
20																			
21	Pelissier River	1S/5W-36Q	3301088	0	0	0	0	0	0	0									
22	Pelissier Agua Mansa	1S/5W-36L01S	3601236	0	0	0	0	-	-	-	-	-	-	-	-	-	-	-	
23	o Pelissier La Loma	2S/5W-01G01S	3601235	-	-	-	-	-	-	-	-	-	-	-	-	-	-	-	
24	Pelissier Main	2S/5W-01G02S	3601223	0	0	0	0	0	0	0									
25	Pelissier Domestic	2S/5W-01J03S	3601221	0	0	0	0	0	0	0									
26	<b>Sub Total Lines 21-25 (Pelisser Ranch)</b>			<b>0</b>	<b>0</b>	<b>0</b>	<b>0</b>	<b>0</b>	<b>0</b>	<b>0</b>									
27																			
28	Marcy C.E. Prescriptive Rights Only																		
29	o Putnam L.L.	2S/4W-06Q03S	3601271	-	-	-	-	-	-	-	-	-	-	-	-	-	-	-	
30	o Williams	2S/5W-01Q01S	3601488	-	-	-	-	-	-	-	-	-	-	-	-	-	-	-	
31	o Jurupa #1	2S/5W-02R	3601490	-	-	-	-	-	-	-	-	-	-	-	-	-	-	-	
32	o Jurupa #3	2S/5W-02R03S	3601491	-	-	-	-	-	-	-	-	-	-	-	-	-	-	-	
33	o Jurupa #4	2S/5W-02R02S	3601492	-	-	-	-	-	-	-	-	-	-	-	-	-	-	-	
34	o Jurupa #5	2S/5W-02R01S	3601493	-	-	-	-	-	-	-	-	-	-	-	-	-	-	-	
35	Jurupa #6	2S/5W-02Q07S	3602234	0	0	0	0	0	0	0									
36	Jurupa #7	2S/5W-02Q08S	3602748	1,071	1,092	734	1,084	901	760	740									
37	o Mason	2S/5W-02Q		-	-	-	-	-	-	-	-	-	-	-	-	-	-	-	
38	Van Buren #1	2S/4W-05E01S	3603117	1,689	1,967	1,922	1,264	1,995	2,160	1,770									
39	Van Buren #2	2S/4W-05E02S	3603118	1,475	1,693	1,958	1,246	1,368	2,320	1,828									
40	<b>Sub Total Lines 28-39</b>			<b>4,235</b>	<b>4,752</b>	<b>4,614</b>	<b>3,594</b>	<b>4,264</b>	<b>5,240</b>	<b>4,338</b>									
41																			
43	<b>Total Production - Riverside North</b>			<b>12,043</b>	<b>13,876</b>	<b>11,906</b>	<b>8,749</b>	<b>6,357</b>	<b>9,545</b>	<b>8,918</b>									
44	o Abandoned &/or File Closed.																		
45	** Overlying land use																		



TABLE NO. 2

CITY OF RIVERSIDE WATER PRODUCTION  
RIVERSIDE BASIN IN RIVERSIDE COUNTY  
DOMESTIC & IRRIGATION DIVISIONS INCLUDING FORMER RIVERSIDE WATER CO.

(Quantities in Acre Feet by Calendar Year)

Ln #	Local Designation	State Well #	Recordation #	1971	1972	1973	1974	1975	1976	1977	1978	1979	1980	1981	1982	
<b>Riverside Basin in Riverside County</b>																
46	Electric Street	2S/4W-07L01S	3301287	329	898	1,313	1,612	1,344	225	1,119	162	424	2,435	2,541	131	
47	o Palmyrita #1	2S/4W-07N01S	3301286	-	-	-	-	-	-	-	-	-	-	-	-	
48	Palmyrita #2	2S/4W-07N03S	3301286-	415	783	562	1,829	1,275	345	605	840	1,564	2,056	320	0	
49	o Cunningham #1	2S/5W-13Q01S	3301285	-	-	-	-	-	-	-	-	-	-	-	-	
50	Cunningham #2	2S/5W-13Q02S	3301285-	163	129	28	542	113	2,405	2,588	1,838	833	2,809	3,633	426	
51																
52	First Street	2S/5W-24D01S	3301284	480	673	406	692	670	748	920	545	708	1,179	1,016	866	
53	Fill	2S/5W-23R01S	3301288	625	1,262	1,039	1,105	766	469	207	420	1,276	478	674	230	
54	Eleventh	2S/5W-23Q01S	3301289	1,393	1,589	1,228	1,679	211	477	97	198	1,380	565	793	132	
55	Highgrove #1	2S/4W-08E01S	3301358	0	0	0	0	0	0	0	0	0	0	0	0	
56	o Highgrove #2	2S/4W-08D03S	3301359	-	-	-	-	-	-	-	-	-	-	-	-	
57	Highgrove #3	2S/4W-08D04S	3301359-	0	0	0	0	0	0	0	0	0	0	0	0	
58	o Lemona	2S/4W-19J01S	3300686	-	-	-	-	-	-	-	-	-	-	-	-	
59	Garner (T&G)	2S/5W-12B01S	3301075	300	275	253	251	220	248	257	177	265	328	243	198	
60	o Russell	2S/5W-12A01S	3301084	-	-	-	-	-	-	-	-	-	-	-	-	
61	Twin Springs	2S/5W-12K02S	3301073	3,119	3,736	2,841	3,111	2,526	3,504	2,435	1,822	1,978	2,434	2,868	2,674	
62	Russell B	2S/5W-12A03S	3302531	727	2,010	1,694	1,972	1,561	2,323	1,359	1,678	1,822	1,966	1,930	1,364	
62a	Russell C	2S/5W-13B07S	3302890													
63	Moore Griffith	2S/5W-12P01S	3301076	642	891	801	1,476	1,606	1,363	1,395	718	1,157	1,217	1,754	681	
64	Mulberry	2S/5W-23J01S	3301074	363	406	125	773	471	557	5	0	24	0	94	0	
65	Garner B	2S/5W-12B04S	3301959	1,049	1,548	1,350	992	581	1,528	1,552	1,875	1,033	1,156	1,332	1,411	
66	Garner C	2S/5W-12C03S	3302472													
67	Garner D	2S/5W-12B06S	3302618													
68																
69	<b>Sub Total Lines 46-69</b>			<b>9,605</b>	<b>14,200</b>	<b>11,640</b>	<b>16,034</b>	<b>11,344</b>	<b>14,192</b>	<b>12,539</b>	<b>10,273</b>	<b>12,464</b>	<b>16,623</b>	<b>17,198</b>	<b>8,113</b>	
70																
71	o Clearwater *	2S/5W-25F01S	3300417	-	-	-	-	-	-	-	-	-	-	-	-	
72																
73	Brunton	2S/5W-12P02S	3301077	357	361	281	244	326	289	282	270	199	313	119	87	
74	Fairmount Park #1	2S/5W-14G02S	3301082	691	471	868	864	0	0	440	692	7	1,503	169	298	
75	Fairmount Park #2	2S/5W-14E01S	3301851	687	2,381	2,441	2,065	525	873	117	0	34	0	112	77	
76	Mori No. 2	2S/5W-14G03S	3301635	1,442	1,537	1,161	1,517	287	122	134	452	596	307	2	472	
77	o Springbrook Diversion	2S/5W-14K	3301086	-	-	-	-	-	-	-	-	-	-	-	-	
78	o Sanitary Fill	2S/5W-28A01S	3301078	-	-	-	-	-	-	-	-	-	-	-	-	
79	o Sanitary Fill, Davis	2S/5W-28C01S	3301079	-	-	-	-	-	-	-	-	-	-	-	-	
80	o Jensen Slough **	2S/5W-29G	3301087	1,089	871	421	**	**	**	**	**	**	**	**	**	
81	Orange Acres Mutual	3S/5W-03F01S	3301814	57	90	63	67	69	6	0	0	0	0	0	0	
82	Lincoln Heights Wtr	3S/5W-09E01S	3301940	170	208	274	201	298	148	72	0	0	0	0	0	
83	Freeway	2S/5W-23Q03S	3301915	378	455	362	549	503	435	408	573	35	9	71	306	
84																
85	<b>Sub Total Lines 73-84</b>			<b>4,871</b>	<b>6,374</b>	<b>5,871</b>	<b>5,507</b>	<b>2,008</b>	<b>1,873</b>	<b>1,453</b>	<b>1,987</b>	<b>871</b>	<b>2,132</b>	<b>473</b>	<b>1,240</b>	
86	Total Lines 69+71+85			<b>14,476</b>	<b>20,574</b>	<b>17,511</b>	<b>21,541</b>	<b>13,352</b>	<b>16,065</b>	<b>13,992</b>	<b>12,260</b>	<b>13,335</b>	<b>18,755</b>	<b>17,671</b>	<b>9,353</b>	
87																
88	o Abandoned &/or File Closed.															
89	* Now owned by Victoria County Club.															
90	** Jensen Slough sold to Riverside County Parks Dept in 1972, Water rights Quit-Deeded back to the City in 1975. Freeway Well added to City of Riverside during 2011 Verification															

TABLE NO. 2

CITY OF RIVERSIDE WATER PRODUCTION  
RIVERSIDE BASIN IN RIVERSIDE COUNTY  
DOMESTIC & IRRIGATION DIVISIONS INCLUDING FORMER RIVERSIDE WATER CO.

(Quantities in Acre Feet by Calendar Year)

Ln #	Local Designation	State Well #	Recordation #	1983	1984	1985	1986	1987	1988	1989	1990	1991	1992	1993	1994	1995
<b>Riverside Basin in Riverside County</b>																
46	Electric Street	2S/4W-07L01S	3301287	614	2,742	2,216	2,673	3,251	2,983	4,072	3,913	3,302	3,151	4,035	3,304	2,437
47	o Palmyrita #1	2S/4W-07N01S	3301286	-	-	-	-	-	-	-	-	-	-	-	-	-
48	Palmyrita #2	2S/4W-07N03S	3301286-	0	0	16	0	3	0	0	90	415	0	0	0	0
49	o Cunningham #1	2S/5W-13Q01S	3301285	-	-	-	-	-	-	-	-	-	-	-	-	-
50	Cunningham #2	2S/5W-13Q02S	3301285-	1,166	341	0	0	0	0	0	0	0	0	0	0	0
52	First Street	2S/5W-24D01S	3301284	769	1,083	22	35	8	438	781	491	609	1,385	1,433	1,055	1,251
53	Fill	2S/5W-23R01S	3301288	1,795	808	119	8	12	335	393	215	1,425	1,624	481	2,069	1,842
54	Eleventh	2S/5W-23Q01S	3301289	956	396	63	0	0	0	57	419	479	83	825	1,102	894
55	Highgrove #1	2S/4W-08E01S	3301358	0	0	0	0	0	0	0	0	0	0	0	0	0
56	o Highgrove #2	2S/4W-08D03S	3301359	-	-	-	-	-	-	-	-	-	-	-	-	-
57	Highgrove #3	2S/4W-08D04S	3301359-	-	0	0	0	0	0	0	0	0	0	0	0	0
58	o Lemona	2S/4W-19J01S	3300686	-	-	-	-	-	-	-	-	-	-	-	-	-
59	Garner (T&G)	2S/5W-12B01S	3301075	158	220	168	6	11	15	9	10	8	8	8	7	12
60	o Russell	2S/5W-12A01S	3301084	-	-	-	-	-	-	-	-	-	-	-	-	-
61	Twin Springs	2S/5W-12K02S	3301073	1,865	2,951	1,676	2,184	1,900	960	1,648	3	0	0	0	0	0
62	Russell B	2S/5W-12A03S	3302531	913	1,615	1,061	1,653	1,467	1,277	2,356	2,631	1,736	1,685	1,615	1,211	786
62a	Russell C	2S/5W-13B07S	3302890	0	0	0	0	0	0	0	0	0	0	0	0	0
63	Moore Griffith	2S/5W-12P01S	3301076	763	1,069	221	855	61	28	0	1	0	0	0	1	0
64	Mulberry	2S/5W-23J01S	3301074	1	1	0	0	0	0	0	0	1	0	0	0	0
65	Garner B	2S/5W-12B04S	3301959	699	1,411	810	1,004	1,508	1,387	3,104	2,698	2,579	784	1,755	1,851	120
66	Garner C	2S/5W-12C03S	3302472	0	0	0	0	1,769	2,495	3,782	3,706	3,025	2,854	2,538	1,870	1,345
67	Garner D	2S/5W-12B06S	3302618	0	0	0	0	0	0	0	0	1,090	2,316	2,099	1,373	1,127
68																
69	<b>Sub Total Lines 46-69</b>			<b>9,699</b>	<b>12,637</b>	<b>6,372</b>	<b>8,418</b>	<b>9,990</b>	<b>9,918</b>	<b>16,202</b>	<b>14,177</b>	<b>14,669</b>	<b>13,890</b>	<b>14,789</b>	<b>13,843</b>	<b>9,814</b>
70																
71	o Clearwater *	2S/5W-25F01S	3300417	-	-	-	-	-	-	-	-	-	-	-	-	-
72																
73	Brunton	2S/5W-12P02S	3301077	265	394	0	381	137	179	160	158	0	0	0	0	0
74	Fairmount Park #1	2S/5W-14G02S	3301082	461	207	415	33	165	135	141	139	141	139	28	299	533
75	Fairmount Park #2	2S/5W-14E01S	3301851	434	298	39	49	30	39	36	38	37	41	150	1,417	1,132
76	Mori No. 2	2S/5W-14G03S	3301635	540	571	403	77	216	155	161	160	158	156	146	38	925
77	o Springbrook Diversion	2S/5W-14K	3301086	-	-	-	-	-	-	-	-	-	-	-	-	-
78	o Sanitary Fill	2S/5W-28A01S	3301078	-	-	-	-	-	-	-	-	-	-	-	-	-
79	o Sanitary Fill, Davis	2S/5W-28C01S	3301079	-	-	-	-	-	-	-	-	-	-	-	-	-
80	o Jensen Slough **	2S/5W-29G	3301087	**	**	**	**	**	**	**	**	**	**	**	**	**
81	o Orange Acres Mutual	3S/5W-03F01S	3301814	-	-	-	-	-	-	-	-	-	-	-	-	-
82	o Lincoln Heights Wtr	3S/5W-09E01S	3301940	-	-	-	-	-	-	-	-	-	-	-	-	-
83	Freeway	2S/5W-23Q03S	3301915	83	463	33	856	687	564	0	0	0	0	0	0	0
84																
85	<b>Sub Total Lines 73-84</b>			<b>1,783</b>	<b>1,933</b>	<b>890</b>	<b>1,396</b>	<b>1,235</b>	<b>1,072</b>	<b>498</b>	<b>495</b>	<b>336</b>	<b>336</b>	<b>324</b>	<b>1,754</b>	<b>2,590</b>
86	Total Lines 69+71+85			<b>11,482</b>	<b>14,570</b>	<b>7,262</b>	<b>9,814</b>	<b>11,225</b>	<b>10,990</b>	<b>16,700</b>	<b>14,672</b>	<b>15,005</b>	<b>14,226</b>	<b>15,113</b>	<b>15,597</b>	<b>12,404</b>
87																
88																
89																
90																

o Abandoned &/or File Closed.

\* Now owned by Victoria County Club.

\*\* Jensen Slough sold to Riverside County Parks Dept in 1972, Water rights Quit-Deeded back to the City in 1975.

Freeway Well added to City of Riverside during 2011 Verification

TABLE NO. 2

CITY OF RIVERSIDE WATER PRODUCTION  
RIVERSIDE BASIN IN RIVERSIDE COUNTY  
DOMESTIC & IRRIGATION DIVISIONS INCLUDING FORMER RIVERSIDE WATER CO.

(Quantities in Acre Feet by Calendar Year)

Ln #	Local Designation	State Well #	Recordation #	1996	1997	1998	1999	2000	2001	2002	2003	2004	2005	2006	2007	2008	2009	2010
<b>Riverside Basin in Riverside County</b>																		
46	Electric Street	2S/4W-07L01S	3301287	2,866	3,890	3,171	3,845	3,891	2,210	2,623	1,896	2,952	3,287	2,251	2,394	2,281	3,203	2,728
47	o Palmyrita #1	2S/4W-07N01S	3301286	-	-	-	-	-	-	-	-	-	-	-	-	-	-	-
48	Palmyrita #2	2S/4W-07N03S	3301286-	0	0	934	3,176	1,697	2,865	1,239	1,438	1,709	1,291	1,363	2,065	1,826	2,755	2,043
49	o Cunningham #1	2S/5W-13Q01S	3301285	-	-	-	-	-	-	-	-	-	-	-	-	-	-	-
50	Cunningham #2	2S/5W-13Q02S	3301285-	0	0	0	0	0	0	0	1,033	0	265	0	0	0	0	0
51																		
52	First Street	2S/5W-24D01S	3301284	1,534	2,312	745	592	1,575	1,594	1,233	1,123	231	1,176	91	2,379	869	2,337	1,573
53	Fill	2S/5W-23R01S	3301288	1,966	0	0	1,818	2,156	1,823	0	0	118	1,121	9	2,543	1,214	1,939	1,389
54	Eleventh	2S/5W-23Q01S	3301289	1,443	2,888	20	833	1,726	1,643	0	0	229	197	0	0	0	0	0
55	Highgrove #1	2S/4W-08E01S	3301358	0	0	0	0	0	0	0	0	0	0	0	0	0	0	0
56	o Highgrove #2	2S/4W-08D03S	3301359	-	-	-	-	-	-	-	-	-	-	-	-	-	-	-
57	Highgrove #3	2S/4W-08D04S	3301359-	0	0	0	0	0	0	0	0	0	0	0	0	0	0	0
58	o Lemona	2S/4W-19J01S	3300686	-	-	-	-	-	-	-	-	-	-	-	-	-	-	-
59	Garner (T&G)	2S/5W-12B01S	3301075	11	6	5	6	4	2	2	5	5	5	6	3	5	4	3
60	o Russell	2S/5W-12A01S	3301084	-	-	-	-	-	-	-	-	-	-	-	-	-	-	-
61	Twin Springs	2S/5W-12K02S	3301073	0	0	1	0	0	6	0	445	3,574	3,037	4,428	4,490	2,904	3,484	3,471
62	Russell B	2S/5W-12A03S	3302531	871	1,450	1,229	15	0	0	0	0	0	0	0	0	0	0	0
62a	Russell C	2S/5W-13B07S	3302890					878	968	2,988	2,562	1,354	1,018	773	936	593	0	0
63	Moore Griffith	2S/5W-12P01S	3301076	0	0	1	0	0	1	0	155	1,933	1,329	1,792	1,754	1,293	1,623	513
64	Mulberry	2S/5W-23J01S	3301074	0	0	0	0	0	0	0	0	0	0	0	0	0	0	1,341
65	Garner B	2S/5W-12B04S	3301959	540	1,537	1,972	1,763	91	181	694	1,187	1,220	556	1,162	1,528	2,268	1,992	858
66	Garner C	2S/5W-12C03S	3302472	1,552	3,048	3,289	3,175	3,430	3,534	2,991	3,303	3,015	3,119	2,760	3,312	2,911	3,533	2,254
67	Garner D	2S/5W-12B06S	3302618	957	2,387	2,768	2,833	2,609	2,995	2,812	2,404	2,772	2,859	2,785	3,082	2,409	2,896	1,750
68																		
69	<b>Sub Total Lines 46-69</b>			<b>11,740</b>	<b>17,518</b>	<b>14,135</b>	<b>18,056</b>	<b>18,057</b>	<b>17,822</b>	<b>14,582</b>	<b>15,551</b>	<b>19,112</b>	<b>19,260</b>	<b>17,420</b>	<b>24,486</b>	<b>18,573</b>	<b>23,766</b>	<b>17,923</b>
70																		
71	o Clearwater *	2S/5W-25F01S	3300417	-	-	-	-	-	-	-	-	-	-	-	-	-	-	-
72																		
73	Brunton	2S/5W-12P02S	3301077	0	0	0	0	0	0	0	0	0	0	0	0	0	0	0
74	Fairmount Park #1	2S/5W-14G02S	3301082	803	835	1,117	921	354	818	655	658	729	62	150	187	132	66	52
75	Fairmount Park #2	2S/5W-14E01S	3301851	525	0	0	0	0	0	0	0	0	0	0	26	37	18	11
76	Mori No. 2	2S/5W-14G03S	3301635	1,034	0	2,513	1,627	1,389	1,119	1,016	1,665	1369	102	300	326	0	0	0
77	o Springbrook Diversion	2S/5W-14K	3301086	-	-	-	-	-	-	-	-	-	-	-	-	-	-	-
78	o Sanitary Fill	2S/5W-28A01S	3301078	-	-	-	-	-	-	-	-	-	-	-	-	-	-	-
79	o Sanitary Fill, Davis	2S/5W-28C01S	3301079	-	-	-	-	-	-	-	-	-	-	-	-	-	-	-
80	o Jensen Slough **	2S/5W-29G	3301087	-	-	-	-	-	-	-	-	-	-	-	-	-	-	-
81	Orange Acres Mutual	3S/5W-03F01S	3301814	0	0	0	0	0	0	0	0	0	0	0	0	0	0	0
82	Lincoln Heights Wtr	3S/5W-09E01S	3301940	0	0	0	0	0	0	0	0	0	0	0	0	0	0	0
83	Freeway	2S/5W-23Q03S	3301915	0	0	0	0	0	0	0	0	0	0	0	0	0	0	0
84																		
85	<b>Sub Total Lines 73-84</b>			<b>2,362</b>	<b>835</b>	<b>3,630</b>	<b>2,548</b>	<b>1,743</b>	<b>1,937</b>	<b>1,671</b>	<b>2,323</b>	<b>2,098</b>	<b>164</b>	<b>450</b>	<b>539</b>	<b>169</b>	<b>84</b>	<b>63</b>
86	<b>Total Lines 69+71+85</b>			<b>14,102</b>	<b>18,353</b>	<b>17,765</b>	<b>20,604</b>	<b>19,800</b>	<b>19,759</b>	<b>16,253</b>	<b>17,874</b>	<b>21,210</b>	<b>19,424</b>	<b>17,870</b>	<b>25,025</b>	<b>18,742</b>	<b>23,850</b>	<b>17,986</b>
87																		
88	Blowoff from Garner B and Palmyrita Treatment Plants															14	22	13
89																		
90	<b>Net Riverside South Basin Production Line 86 - 88</b>															<b>18,728</b>	<b>23,828</b>	<b>17,973</b>

o Abandoned &/or File Closed.

\* Now owned by Victoria County Club.

\*\* Jensen Slough sold to Riverside County Parks Dept in 1972, Water rights Quit-Deeded back to the City in 1975.  
Freeway Well added to City of Riverside during 2011 Verification

TABLE NO. 2

CITY OF RIVERSIDE WATER PRODUCTION  
RIVERSIDE BASIN IN RIVERSIDE COUNTY  
DOMESTIC & IRRIGATION DIVISIONS INCLUDING FORMER RIVERSIDE WATER CO.

(Quantities in Acre Feet by Calendar Year)

Ln #	Local Designation	State Well #	Recordation #	2011	2012	2013	2014	2015	2016	2017	2018	2019	2020	2021	2022	2023	2024	2025
<b>Riverside Basin in Riverside County</b>																		
46	Electric Street	2S/4W-07L01S	3301287	3,067	1,324	984	1,411	418	676	1,529								
47	o Palmyrita #1	2S/4W-07N01S	3301286	-	-	-	-	-	-	-	-	-	-	-	-	-	-	-
48	Palmyrita #2	2S/4W-07N03S	3301286-	1,948	2,791	2,481	2,205	47	687	762								
49	o Cunningham #1	2S/5W-13Q01S	3301285	-	-	-	-	-	-	-	-	-	-	-	-	-	-	-
50	Cunningham #2	2S/5W-13Q02S	3301285-	0	0	0	0	0	0	0								
51																		
52	First Street	2S/5W-24D01S	3301284	1,082	1,611	525	1,117	462	548	262								
53	Fill	2S/5W-23R01S	3301288	1,371	1,521	1,167	1,132	462	219	628								
54	Eleventh	2S/5W-23Q01S	3301289	0	0	0	0	0	0	0								
55	Highgrove #1	2S/4W-08E01S	3301358	0	0	0	0	0	0	0								
56	o Highgrove #2	2S/4W-08D03S	3301359	-	-	-	-	-	-	-	-	-	-	-	-	-	-	-
57	Highgrove #3	2S/4W-08D04S	3301359-	0	0	0	0	0	0	0								
58	o Lemona	2S/4W-19J01S	3300686	-	-	-	-	-	-	-	-	-	-	-	-	-	-	-
59	o Garner (T&G)	2S/5W-12B01S	3301075	3	4	0	-	-	-	-	-	-	-	-	-	-	-	-
60	o Russell	2S/5W-12A01S	3301084	-	-	-	-	-	-	-	-	-	-	-	-	-	-	-
61	Twin Springs	2S/5W-12K02S	3301073	2,625	2,607	2,964	2,625	4,391	1,144	1,310								
62	o Russell B	2S/5W-12A03S	3302531	0	0	-	-	-	-	-	-	-	-	-	-	-	-	-
62a	Russell C	2S/5W-13B07S	3302890	0	0	0	0	0	0	0								
63	Moore Griffith	2S/5W-12P01S	3301076	1,093	1,629	1,401	1,507	38	1,713	1,573								
64	Mulberry	2S/5W-23J01S	3301074	1,320	776	85	0	0	0	0								
65	Garner B	2S/5W-12B04S	3301959	1,714	1,348	1,663	1,353	2,260	2,197	2,013								
66	Garner C	2S/5W-12C03S	3302472	2,209	1,572	3,579	3,281	680	1,792	2,240								
67	Garner D	2S/5W-12B06S	3302618	1,741	792	1,793	2,838	549	1,472	1,723								
68																		
69	<b>Sub Total Lines 46-69</b>			<b>18,173</b>	<b>15,975</b>	<b>16,642</b>	<b>17,469</b>	<b>9,307</b>	<b>10,448</b>	<b>12,040</b>								
70																		
71	o Clearwater *	2S/5W-25F01S	3300417	-	-	-	-	-	-	-	-	-	-	-	-	-	-	-
72																		
73	Brunton	2S/5W-12P02S	3301077	0	0	0	0	0	0	0								
73a	Brunton 1-R	2S/5W-12	3303144						1,330	875								
74	Fairmount Park #1	2S/5W-14G02S	3301082	153	223	168	63	63	52	0								
75	Fairmount Park #2	2S/5W-14E01S	3301851	48	49	68	44	44	51	0								
76	Mori No. 2	2S/5W-14G03S	3301635	0	0	0	0	0	0	0								
77	o Springbrook Diversion	2S/5W-14K	3301086	-	-	-	-	-	-	-	-	-	-	-	-	-	-	-
78	o Sanitary Fill	2S/5W-28A01S	3301078	-	-	-	-	-	-	-	-	-	-	-	-	-	-	-
79	o Sanitary Fill, Davis	2S/5W-28C01S	3301079	-	-	-	-	-	-	-	-	-	-	-	-	-	-	-
80	o Jensen Slough **	2S/5W-29G	3301087	-	-	-	-	-	-	-	-	-	-	-	-	-	-	-
81	o Orange Acres Mutual	3S/5W-03F01S	3301814	-	-	-	-	-	-	-	-	-	-	-	-	-	-	-
82	o Lincoln Heights Wtr	3S/5W-09E01S	3301940	-	-	-	-	-	-	-	-	-	-	-	-	-	-	-
83	o Freeway	2S/5W-23Q03S	3301915	0	-	-	-	-	-	-	-	-	-	-	-	-	-	-
84																		
85	<b>Sub Total Lines 73-84</b>			<b>201</b>	<b>272</b>	<b>236</b>	<b>107</b>	<b>107</b>	<b>1,433</b>	<b>875</b>								
86	Total Lines 69+71+85			<b>18,374</b>	<b>16,247</b>	<b>16,878</b>	<b>17,576</b>	<b>9,414</b>	<b>11,881</b>	<b>12,915</b>								
87																		
88	Blowoff from Garner B and Palmyrita Treatment Plants			18	0	12	11	3	1	10								
89																		
90	<b>Net Riverside South Basin Production Line 86 - 88</b>			<b>18,356</b>	<b>16,247</b>	<b>16,866</b>	<b>17,565</b>	<b>9,412</b>	<b>11,880</b>	<b>12,905</b>								

o Abandoned &/or File Closed.  
\* Now owned by Victoria County Club.  
\*\* Jensen Slough sold to Riverside County Parks Dept in 1972, Water rights Quit-Deeded back to the City in 1975.

CITY OF RIVERSIDE  
DOMESTIC AND IRRIGATION DIVISIONS  
DELIVERIES MADE FROM WATER PRODUCED FROM THE SAN BERNARDINO BASIN AREA,  
COLTON AND RIVERSIDE GROUNDWATER BASINS SITUATED IN SAN BERNARDINO COUNTY

(Identification of Deliveries and Amounts Delivered In Acre Feet)

Calendar Year	Riverside Highland Water Co.	Salazar Water Co.	Trujillo Water Co.	Jurupa Ditch Co.	S.C.E. CO. Highgrove Power Plant	Pellissier Ranch	Williams Ranch	Net City of San Bernardino	Overlying Land Use	Total of all Deliveries
	(1)	(2)	(3)	(4)	(5)	(6)	(7)	(8)	(9)	(10)
1971	0	-	300	2,933	-	174	-	0		3,407
1972	0	-	275 **	2,884	-	107	-	0		3,266
1973	0	-	253 **	2,533	-	45	-	0		2,831
1974	279	-	251 **	2,885	-	111	-	0		3,526
1975	0	-	220 **	2,866	-	94	-	0		3,180
1976	0	-	248 **	3,341	-	126	-	0		3,715
1977	0	-	257 **	2,565	-	279	-	0		3,101
1978	0	-	177 **	1,085	-	271	-	0		1,533
1979	0	-	265 **	2,234	-	587	-	0		3,086
1980	0	-	328	104	-	1,591	-	0		2,023
1981	0	-	243	1,347	-	1,526	-	0		3,116
1982	0	-	198 **	1,489	-	2,102	-	0	146	3,935 *
1983	0	-	158	591	-	1,933	-	0	144	2,826 *

(1) From City of Riverside Records.  
 (2) From City of Riverside Records.  
 (3) From City of Riverside Records.  
 (4) From Table No. 2, Sheet 1, Line 28  
 (5) From City of Riverside Records.

(6) From Table No. 2, Sheet 1, Line 20  
 (7) From City of Riverside Records.  
 (8) From City of Riverside Records.  
 (9) Golf course irrigation, Thorn 10 and 11.  
 (10) Total of Column (1) through Column (9).

FOR YEARS PRECEDING 1971: Refer to Volume 5, August 1976, Page I-21.

\* Corrected during 1984 verification  
 \*\* Corrected during 2016 verification

- Column 1 Riverside Highland delivery made from water produced in the San Bernardino Basin Area. Water is commingled with production from other basins by RH and delivered by this company. See Riverside Highland tabulation for basin allocation of water production.
- Column 2 Salazar Water Company delivery made in San Bernardino County from the canal of the Riverside Water Company, which contains commingled water produced from Bunker Hill, Colton, and Riverside Basins, all within San Bernardino County. Delivery is made directly to the West Riverside Canal and transported by this canal directly to Riverside County southerly of the County Line.
- Column 3 Trujillo Water Company. For the period 1947 through a portion of 1952, deliveries were made to the Trujillo Water Company at a point in San Bernardino County from the Canal of the Riverside Water Company, which contained a commingled water supply produced from the Bunker Hill, Colton and Riverside Groundwater Basins, all within San Bernardino County. For this period a portion of the 1952 through 1965, deliveries to the Trujillo Water Company were made from the Williams Well, producing water from that portion of the Riverside Ground Water Basin lying within San Bernardino County. The service area of the Trujillo Water company lies astride the Riverside-San Bernardino County Line, and during both of the periods described above, water was delivered both in San Bernardino County and in Riverside County to shareholders entitled to received this water by ownership of Trujillo Water Company stock, In addition, deliveries were also made from the Williams Well for overlying use on the Williams Ranch, situated within San Bernardino County. Tabulations of this proecution and the inter-county deliveries are shown in detail on Table Nos. 4, 5, 6, and 7.
- Column 4 Deliveries to the Jurupa Ditch Company are made directly from the production from the Jurupa Wells, situated within the San Bernardino County in the Riverside Groundwater Basin and exported across the County Line to Riverside County. Deliveries for overlying use in San Bernardino County are also made from these wells for use on the Jurupa Ranch in San Bernardino County. A tabulation of overlying use from the Jurupa Wells within San Bernardino County and exported to Riverside County are shown in Table No. 8. No other breakdown is required.
- Column 5 Water delivered to the Southern California Edison Company Highgrove Power Plant was delivered from 1952 though 1963 from commingled water supply in the Riverside Water Company Canal, which was produced entirely with San Bernardino County from the Bunker Hill, Colton and Riverside Groundwater Basins. An allocation of this production, by basin, is shown in Table No. 10.
- Column 6 The Pellissier Ranch, which is owned by the City of Riverside, overlies that portion of the Riverside Groundwater Basin situated within San Bernardino County, and water is produced by wells located thereon for overlying use within San Bernardino County. The production from these wells is shown in Table No. 2, Line 21.
- Column 7 Change of ownership to Stapakis, William S., in calendar year 1974.
- Column 8 The delivery to the City of San Bernardino was made during the years of 1959 and 1960 from water produced in the Bunker Hill Basin from the Garner Wells.

TABLE NO. 3

CITY OF RIVERSIDE  
DOMESTIC AND IRRIGATION DIVISIONS  
DELIVERIES MADE FROM WATER PRODUCED FROM THE SAN BERNARDINO BASIN AREA,  
COLTON AND RIVERSIDE GROUNDWATER BASINS SITUATED IN SAN BERNARDINO COUNTY

(Identification of Deliveries and Amounts Delivered In Acre Feet)

Calendar Year	Riverside Highland Water Co.	Salazar Water Co.	Trujillo Water Co.	Jurupa Ditch Co.	S.C.E. CO. Highgrove Power Plant	Pellissier Ranch	Williams Ranch	Net City of San Bernardino	Overlying Land Use	Total of all Deliveries
	(1)	(2)	(3)	(4)	(5)	(6)	(7)	(8)	(9)	(10)
1984	0	-	220	2,434	-	448	-	9	0	3,111
1985	0	-	168	2,400	-	714	-	0	0	3,282
1986	0	-	6	2,032	-	117 **	-	292	0	2,447
1987	0	-	11	1,614	-	87	-	319	0	2,031
1988	0	-	15	1,990	-	58	-	769	46	2,878
1989	0	-	9 **	2,088	-	59	-	0	28	2,184
1990	0	-	10	1,822	-	1,011	-	0	19	2,862
1991	0	-	8	1,511	-	1,005	-	0	155	2,679
1992	0	-	8	1,398	-	334	-	0	203	1,943
1993	0	-	8	947	-	69	-	-198	90	916
1994	0	-	7	1,133	-	72	-	0	7	1,219
1995	0	-	12	1,225	-	0	-	0	1	1,238
1996	0	-	11	1,087	-	0	-	0	268	1,366
1997	0	-	6	1,067	-	0	-	0	486	1,559
1998	0	-	5	1,034	-	0	-	0	0	1,039
1999	0	-	6	1,116	-	0	-	0	0	1,122
2000	0	-	4	997	-	0	-	0	0	1,001
2001	0	-	2	974	-	0	-	0	208	1,184
2002	0	-	2	1,161	-	0	-	0	172	1,335
2003	0	-	5	1,500	-	0	-	0	10	1,515
2004	0	-	5	1,036	-	0	-	0	0	1,041
2005	0	-	5	1,432	-	0	-	0	13	1,450

(1) From City of Riverside records.

(2) No longer in use.

(3) From City of Riverside records, Garner T & G (City source #'s 1203 & 1204) in Riverside

(4) From Table No. 2, Sheet 2, Line 35 + 36. Sheet 3 after 1995

(5) No longer in use.

(6) From Table No. 2, Sheet 2, Lines 21 thru 25. Sheet 3 after 1995

(7) No longer in use.

(8) From City of Riverside Records.

(9) Golf Course irrigation, Thorn 10 and 11.

(10) Total of Column (1) through Column (9).

FOR YEARS PRECEDING 1971: Refer to Volume 5, August 1976, Page I-21.

\*\* Corrected during 2016 verification

TABLE NO. 3

CITY OF RIVERSIDE  
DOMESTIC AND IRRIGATION DIVISIONS  
DELIVERIES MADE FROM WATER PRODUCED FROM THE SAN BERNARDINO BASIN AREA,  
COLTON AND RIVERSIDE GROUNDWATER BASINS SITUATED IN SAN BERNARDINO COUNTY

(Identification of Deliveries and Amounts Delivered In Acre Feet)

Calendar Year	Riverside Highland Water Co.	Salazar Water Co.	Trujillo Water Co.	Jurupa Ditch Co.	S.C.E. CO. Highgrove Power Plant	Pellissier Ranch	Williams Ranch	Net City of San Bernardino	Overlying Land Use	Blowoff returned to Basin	Total of all Deliveries
	(1)	(2)	(3)	(4)	(5)	(6)	(7)	(8)	(9)	(9a)	(10)
2006	0	-	6	1,208	-	0	-	0	30		1,244
2007	0	-	3	1,414	-	0	-	0	39		1,456
2008	0	-	5	987	-	0	-	0	0	70	1,062
2009	0	-	4	1,122	-	0	-	0	0	121	1,247
2010	0	-	3	978	-	0	-	0	2	78	1,061
2011	0	-	3	1,071	-	0	-	0	0	72	1,146
2012	0	-	4	1,092	-	0	-	0	0	13	1,109
2013	0	-	0	734	-	0	-	0	0	11	745
2014	0	-	-	1,084	-	0	-	0	0	18	1,102
2015	0	-	-	901	-	0	-	0	278	8	1,187
2016	0	-	-	760	-	0	-	0	377	7	1,144
2017	0	-	-	740	-	0	-	0	365	8	1,113
2018		-	-		-		-				
2019		-	-		-		-				
2020		-	-		-		-				
2021		-	-		-		-				
2022		-	-		-		-				
2023		-	-		-		-				
2024		-	-		-		-				
2025		-	-		-		-				
2026		-	-		-		-				
2027		-	-		-		-				
2028		-	-		-		-				
2029		-	-		-		-				
2030		-	-		-		-				

(1) From City of Riverside records.	(6) From Table No. 2, pages 3 & 4, Line 26
(2) No longer in use.	(7) No longer in use.
(3) From City of Riverside records, Garner T & G (City source #'s 1203 & 1204)	(8) From City of Riverside Records. Table 1 page 7 & 8, line 70
(4) From Table No. 2, page 3 & 4, Line 35 + 36.	(9) Golf Course irrigation, Thorn 10 & 11. Table 1, pages 3 & 4, lines 24 + 25
(5) No longer in use.	(9a) From City of Riverside Records, End of Year Data request
	(10) Total of Column (1) through Column (9).

FOR YEARS PRECEDING 1971: Refer to Volume 5, August 1976, Page I-21.

CITY OF RIVERSIDE  
WATER DELIVERIES TO TRUJILLO WATER CO.  
IN SAN BERNARDINO AND RIVERSIDE COUNTIES  
 (Quantities in Acre Feet)

Trujillo Water Company Delivery	DELIVERED IN SAN BERNARDINO COUNTY						Delivered in Riverside County
	Individual			Total			
Year	Ac.Ft.	Russell	Pellissier	Proportion	Percent	Ac. Ft.	Ac. Ft.
	(1)(c)	(2)	(3)	(4)	(5)	(6)	(7)
1971	300	-	-	-	-	-	300
1972	275	-	-	-	-	-	175
1973	253	-	-	-	-	-	77
1974	251	-	-	-	-	-	73
1975	220	-	-	-	-	-	72
1976	248	-	-	-	-	-	80
1977	257	-	-	-	-	-	76
1978	177	-	-	-	-	-	174
1979	265	-	-	-	-	-	264
1980	328	-	-	-	-	-	328
1981	243	-	-	-	-	-	243
1982	198	-	-	-	-	-	185
1983	158	-	-	-	-	-	158
1984	220	-	-	-	-	-	220
1985	168	-	-	-	-	-	168
1986	6	-	-	-	-	-	6
1987	11	-	-	-	-	-	11
1988	15	-	-	-	-	-	15
1989	9	-	-	-	-	-	9
1990	10	-	-	-	-	-	10
1991	8	-	-	-	-	-	8
1992	8	-	-	-	-	-	8
1993	8	-	-	-	-	-	8
1994	7	-	-	-	-	-	7
1995	12	-	-	-	-	-	12
1996	11	-	-	-	-	-	11
1997	6	-	-	-	-	-	6
1998	5	-	-	-	-	-	5
1999	6	-	-	-	-	-	6
2000	4	-	-	-	-	-	4
2001	2	-	-	-	-	-	2
2002	2	-	-	-	-	-	2
2003	5	-	-	-	-	-	5
2004	5	-	-	-	-	-	5
2005	5	-	-	-	-	-	5

(1) From Table No. 3, pg 2 & 3, Column 3

(2)(3)(4)(5)(6) are no longer needed.

(c) Delivered from Garner T & G Well in Riverside Co.

For Years Preceding 1971: Refer to Volume 5, August 1976, Page I-23.



CITY OF RIVERSIDE  
WATER DELIVERIES TO TRUJILLO WATER CO.  
IN SAN BERNARDINO AND RIVERSIDE COUNTIES  
 (Quantities in Acre Feet)

Trujillo Water Company Delivery	DELIVERED IN SAN BERNARDINO COUNTY						Delivered in Riverside County
	Individual			Total			
Year	Ac.Ft.	Russell Pellissier	Proportion	Percent	Ac.Ft.	Ac.Ft.	
	(1) (c)	(2)	(3)	(4)	(5)	(6)	(7)
2006	6	-	-	-	-	-	6
2007	3	-	-	-	-	-	3
2008	5	-	-	-	-	-	5
2009	4	-	-	-	-	-	4
2010	3	-	-	-	-	-	3
2011	3	-	-	-	-	-	3
2012	4	-	-	-	-	-	4
2013	0	-	-	-	-	-	0
2014	-	-	-	-	-	-	-
2015	-	-	-	-	-	-	-
2016	-	-	-	-	-	-	-
2017	-	-	-	-	-	-	-
2018	-	-	-	-	-	-	-
2019	-	-	-	-	-	-	-
2020	-	-	-	-	-	-	-
2021	-	-	-	-	-	-	-
2022	-	-	-	-	-	-	-
2023	-	-	-	-	-	-	-
2024	-	-	-	-	-	-	-
2025	-	-	-	-	-	-	-
2026	-	-	-	-	-	-	-
2027	-	-	-	-	-	-	-
2028	-	-	-	-	-	-	-
2029	-	-	-	-	-	-	-
2030	-	-	-	-	-	-	-
2031	-	-	-	-	-	-	-
2032	-	-	-	-	-	-	-
2033	-	-	-	-	-	-	-
2034	-	-	-	-	-	-	-
2035	-	-	-	-	-	-	-
2036	-	-	-	-	-	-	-
2037	-	-	-	-	-	-	-
2038	-	-	-	-	-	-	-
2039	-	-	-	-	-	-	-
2040	-	-	-	-	-	-	-

(1) = From Table No. 3.

(2)(3)(4)(5)(6) are no longer needed.

(c) = Delivered from Garner T & G Well in Riverside Co., Table 2, page 7 & 8, Ln 59  
 For Years Preceding 1971: Refer to Volume 5, August 1976, Page I-23.

The following Tables are not needed  
after the Base Period Verification Work

**City of Riverside**

**Tables Numbered 5, 6, 7**

**see Volume 5-1974 for data**

CITY OF RIVERSIDE  
JURUPA DITCH CO.  
WATER PRODUCTION FROM THE RIVERSIDE BASIN IN SAN BERNARDINO COUNTY  
FOR USE IN SAN BERNARDINO COUNTY AND EXPORTED TO RIVERSIDE COUNTY

Jurupa Ditch Co. Water Production & Distribution  
(Quantities in Acre Feet)

Year	Total Production Jurupa Wells	Distribution	
		Overlying Use in S.B. Co.	Export to Riverside County
(1)	(2)	(3)	(4)
Base Period Average	2,909	39	2,870
1971	2,933	-	2,933
1972	2,884	-	2,884
1973	2,533	-	2,533
1974	2,885	-	2,885
1975	2,866	-	2,866
1976	3,341	-	3,341
1977	2,565	-	2,565
1978	1,085 *	-	1,085
1979	2,234 *	-	2,234
1980	104 **	-	104
1981	1,347	-	1,347
1982	1,489	-	1,489
1983	591	-	591
1984	2,434 ***	-	2,434
1985	2,400	-	2,400
1986	2,032	-	2,032
1987	1,614	-	1,614
1988	1,990	-	1,990
1989	2,088	-	2,088
1990	1,822	-	1,822
1991	1,511	-	1,511
1992	1,398	-	1,398
1993	947	-	947
1994	1,133	-	1,133
1995	1,225	-	1,225
1996	1,087	-	1,087
1997	1,067	-	1,067
1998	1,034	-	1,034
1999	1,116	-	1,116
2000	997	-	997
2001	974	-	974
2002	1,161	-	1,161
2003	1,500	-	1,500
2004	1,036	-	1,036
2005	1,432	-	1,432

\* Production From Mason Well

\*\* Includes Mason Well, Jurupa #7 online

\*\*\* Starting in 1984, all production from Jurupa #7 (3602748).

Note: Jurupa 1,3,4,5 destroyed by flooding.

(2) From Table No. 2, sum of active Jurupa (Mason) wells

(3) From City of Riverside Records - all water exported to Riverside County.

(4) Col. 2-Col. 3.

FOR YEARS PRECEDING 1971: Refer to Volume 5, August 1976, Page I-28.

Base Period Average from Base Period Volume 5, Table 8, page 422

CITY OF RIVERSIDE  
JURUPA DITCH CO.  
WATER PRODUCTION FROM THE RIVERSIDE BASIN IN SAN BERNARDINO COUNTY  
FOR USE IN SAN BERNARDINO COUNTY AND EXPORTED TO RIVERSIDE COUNTY

Jurupa Ditch Co. Water Production & Distribution  
(Quantities in Acre Feet)

Year	Total Production Jurupa Wells	Distribution	
		Overlying Use in S.B. Co.	Export to Riverside County
(1)	(2)*	(3)	(4)
Base Period Average	2,909	39	2,870
2006	1,208	-	1,208
2007	1,414	-	1,414
2008	987	-	987
2009	1,122	-	1,122
2010	978	-	978
2011	1,071	-	1,071
2012	1,092	-	1,092
2013	734	-	734
2014	1,084	-	1,084
2015	901	-	901
2016	760	-	760
2017	740	-	740
2018		-	
2019		-	
2020		-	
2021		-	
2022		-	
2023		-	
2024		-	
2025		-	
2026		-	
2027		-	
2028		-	
2029		-	
2030		-	
2031		-	
2032		-	
2033		-	
2034		-	
2035		-	
2036		-	
2037		-	
2038		-	
2039		-	
2040		-	

\* All production from Jurupa #7 (3602748).

Note: Jurupa 1,3,4,5 destroyed by flooding.

(2) from Table 2, pg 4, columns 35 + 36

(3) From City of Riverside Records - all water exported to Riverside County.

(4) Col. 2 - Col. 3.

FOR YEARS PRECEDING 1971: Refer to Volume 5, August 1976, Page I-28.

Base Period Average from Base Period Volume 5, Table 8, page 422

TABLE NO. 9

CITY OF RIVERSIDE  
IRRIGATION DIVISION  
PRODUCTION DELIVERED TO FORMER RIVERSIDE WATER COMPANY CANAL  
AND DISTRIBUTION OF PRODUCTION DELIVERED TO SALAZAR WATER COMPANY

(Quantities in Acre Feet)

SUB-ROUTINE TO ASCERTAIN COMPONENTS OF COMMINGLED WATER APPURTENANT TO SALAZAR DELIVERY AND EXPORTED TO RIVERSIDE COUNTY

Calendar Year	BUNKER HILL BASIN								Percent of Water Production In Canal, from Groundwater Basins				Total Production Delivered to Salazar Water Co. exported to Riverside County						
	Total Irrig. Division	Less Deliveries in Basin				Water to Bunker Hill Basin	Domestic Warren No. 1 Well to Canal	Total Bunker Hill to Canal									Colton Basin Johnson Vaughn Meeks Mill	Riverside Basin Flume Wells 1-2-3-4-5 To *Dom. To Canal	Total Prod. To Canal Bunker Hill Colton and Riverside
		Riverside Highland Water Co.	City of Riverside Domestic System	City of Bernardino	Sub Total Deliveries Above Bunker Hill Dike														
(1)	(2)	(3)	(4)	(5)	(6)	(7)	(8)	(9)	10a	(10)	(11)	(12)	(13)	(14)	(15)	(16)	(17)	(18)	
1971	10,817	0	9,822	0	9,822	995	0	995	2,696	276	748	4,439	22.41%	60.73%	16.85%	0	0	0	0
1972	8,471	0	8,216	0	8,216	255	0	255	2,521	1,576	1,180	3,956	6.45%	63.73%	29.83%	0	0	0	0
1973	5,708	0	5,681	0	5,681	27	0	27	101	1,864	544	672	4.02%	15.03%	80.95%	0	0	0	0
1974	7,411	279	7,041	0	7,320	91	0	91	1,386	0	1,588	3,065	2.97%	45.22%	51.81%	0	0	0	0
1975	10,049	0	8,333	0	8,333	1,716	0	1,716	2,545	0	2,071	6,332	27.10%	40.19%	32.71%	0	0	0	0
1976	7,605	0	7,537	0	7,537	68	0	68	853	0	2,452	3,373	2.02%	25.29%	72.69%	0	0	0	0
1977	5,926	0	5,914	0	5,914	12	0	12	295	0	1,199	1,506	0.80%	19.59%	79.61%	0	0	0	0
1978	6,261	0	6,261	0	6,261	0	0	0	464	0	8	472	0.00%	98.31%	1.69%	0	0	0	0
1979	7,357	0	7,357	0	7,357	0	0	0	5	0	15	20	0.00%	25.00%	75.00%	0	0	0	0
1980	6,261	0	6,261	0	6,261	0	0	0	5	0	3	8	0.00%	62.50%	37.50%	0	0	0	0
1981	5,044	0	5,010	0	5,010	34	0	34	77	0	21	132	25.76%	58.33%	15.91%	0	0	0	0

**TABLE NOT REQUIRED, WATER NO LONGER DELIVERED**

\*Grand Avenue Booster  
 Prod.- Production

Starts Operating October 1966

# Domestic Division Total (Table 1, Set 1, Line 30). Less Thorn 2 thru 11 (irrigation use)

- |   |   |                                   |
|---|---|-----------------------------------|
| (1) From Table No. 1, Sub Total Sheet 1   | (7) From City of Riverside Records  | (13) Column (9) / Column (11)     |
| (2) From Table No.3, Page1, Column (1)    | (8) Column (6) + Column (7)   | (14) Column (10) / Column (11)    |
| (3) Col. 1 - (Production from Thorn 1-11) | (9) From Table No. 2, Sheet 1, Page 1, Line 10                              | (15) From Table No. 3, Column (2) |
| (4) From Table No. 3, Page 1,Column (8)   | (10) From Table No. 2, Sheet 1, Line 18 Less Grand Ave. Booster to Domestic | (16) Column (15) x Column (12)    |
| (5) Columns (2) + (3) + (4)               | (11) Columns (8) + (9) + (10)   | (17) Column (15) x Column (13)    |
| (6) Column (1)-Column (5)                 | (12) Column (8) / Column (11)   | (18) Column (15) x Column (14)    |

**SALAZAR WATER CO. MAKES NO DELIVERIES IN SAN BERNARDINO COUNTY**  
 FOR YEARS PRECEDING 1971: Refer to Volume 5, August 1976, Page 1-30.

TABLE NO. 10

CITY OF RIVERSIDE  
IRRIGATION DIVISION  
PRODUCTION DELIVERED TO FORMER RIVERSIDE WATER COMPANY CANAL  
AND DISTRIBUTION TO SOUTHERN CALIFORNIA EDISON COMPANY  
HIGHGROVE POWER PLANT  
(Quantities in Acre Feet)

SUB-ROUTINE TO ASCERTAIN COMPONENTS OF COMMINGLED WATER APPURTENANT TO S.C.E. CO. HIGHGROVE POWER PLANT DELIVERY

Calendar Year	BUNKER HILL BASIN								Percent of Water Production In Canal, from Groundwater Basins				Southern California Edison Co. Highgrove Power Plant Deliveries						
	Total Prod. Irrig. Division	Less Deliveries in Basin				Water to Canal from Bunker Hill Basin	Domestic No. 1 Well to Canal	Total Bunker Hill to Canal									Colton Basin Vaughn Meeks Mill	Riverside Flume 1-2-3-4-5	Basin Wells To Canal
		Riverside Highland Water Co.	City of Riverside Domestic System	City of San Bernardino	Sub Total Deliveries Above Bunker Hill Dike														
(1)	(2)	(3)	(4)	(5)	(6)	(7)	(8)	(9)	10a	(10)	(11)	(12)	(13)	(14)	(15)	(16)	(17)	(18)	
1971	10,817	0	9,822	0	9,822	995	0	995	2,696	276	748	4,439	22.41%	60.73%	16.85%	0	0	0	0
1972	8,471	0	8,216	0	8,216	255	0	255	2,521	1,576	1,180	3,956	6.45%	63.73%	29.83%	0	0	0	0
1973	5,708	0	5,681	0	5,681	27	0	27	101	1,864	544	672	4.02%	15.03%	80.95%	0	0	0	0
1974	7,411	279	7,041	0	7,320	91	0	91	1,386	0	1,588	3,065	2.97%	45.22%	51.81%	0	0	0	0
1975	10,049	0	8,333	0	8,333	1,716	0	1716	2,545	0	2,071	6,332	27.10%	40.19%	32.71%	0	0	0	0
1976	7,605	0	7,537	0	7,537	68	0	68	853	0	2,452	3,373	2.02%	25.29%	72.69%	0	0	0	0
1977	5,926	0	5,914	0	5,914	12	0	12	295	0	1,199	1,506	0.80%	19.59%	79.61%	0	0	0	0
1978	6,261	0	6,261	0	6,261	0	0	0	464	0	8	472	0.00%	98.31%	1.69%	0	0	0	0
1979	7,357	0	7,357	0	7,357	0	0	0	5	0	97	102	0.00%	4.90%	95.10%	0	0	0	0
1980	6,261	0	6,261	0	6,261	0	0	0	5	0	11	16	0.00%	31.25%	68.75%	0	0	0	0
1981	5,044	0	5,010	0	5,010	34	0	34	77	0	21	132	25.76%	58.33%	15.91%	0	0	0	0

TABLE NOT REQUIRED, WATER NO LONGER DELIVERED

\*Grand Avenue Booster  
Prod.- Production

Starts Operating October 1966

- |   |   |                                   |
|---|---|-----------------------------------|
| (1) From Table No. 1, Sub Total Sheet 1   | (7) From City of Riverside Records  | (13) Column (9) / Column (11)     |
| (2) From Table No.3, Page1, Column (1)    | (8) Column (6) + Column (7)   | (14) Column (10) / Column (11)    |
| (3) Col. 1 - (Production from Thorn 1-11) | (9) From Table No. 2, Sheet 1, Page 1, Line 10                              | (15) From Table No. 3, Column (2) |
| (4) From Table No. 3, Page 1,Column (8)   | (10) From Table No. 2, Sheet 1, Line 18 Less Grand Ave. Booster to Domestic | (16) Column (15) x Column (12)    |
| (5) Columns (2) + (3) + (4)               | (11) Columns (8) + (9) + (10)   | (17) Column (15) x Column (13)    |
| (6) Column (1)-Column (5)                 | (12) Column (8) / Column (11)   | (18) Column (15) x Column (14)    |

FOR YEARS PRECEDING 1971: Refer to Volume 5, August 1976, Page 1-30.

TABLE NO. 11

CITY OF RIVERSIDE  
DOMESTIC & IRRIGATION DIVISIONS  
WATER PRODUCTION & DELIVERIES  
FROM  
THE COLTON BASIN

WATER PRODUCTION FROM THE COLTON GROUNDWATER BASIN IN  
SAN BERNARDINO COUNTY AND DELIVERIES OF PRODUCTION  
MADE NORTH OF THE COUNTY LINE IN SAN BERNARDINO COUNTY  
AND SOUTH OF THE COUNTY LINE IN RIVERSIDE COUNTY  
(Quantities in Acre Feet)

COLTON BASIN PRODUCTION  
Delivered in San Bernardino County

Calendar Year	Total Production From Colton Basin	Trujillo Water Company	SCE Co Power Plant Highgrove	Total Deliveries	Total Deliveries Exported to Riverside County
(1)	(2)	(3)	(4)	(5)	(6)
1971	2,696	0	0	0	2,696
1972	2,521	0	0	0	2,521
1973	101	0	0	0	101
1974	1,386	0	0	0	1,386
1975	2,545	0	0	0	2,545
1976	853	0	0	0	853
1977	295	0	0	0	295
1978	464	0	0	0	464
1979	5	0	0	0	5
1980	5	0	0	0	5
1981	77	0	0	0	77

**Table not Required, Deliveries No Longer Made**

FOR YEARS PRECEDING 1971: Refer to Volume 5,  
(2) From Table No 2, Sheet 1, Line 9.  
(3) From Table No.4, See Note (C) thereon.  
(4) From Table No, 10, Column (17).  
(S) Column (3) + Column (4),  
(6) Column (2) - Column (5),

TABLE NO. 12

CITY OF RIVERSIDE  
 DOMESTIC & IRRIGATION DIVISIONS  
 WATER PRODUCTION & DELIVERIES  
 FROM  
 THE RIVERSIDE BASIN

WATER PRODUCTION FROM THAT PORTION OF THE RIVERSIDE GROUNDWATER BASIN SITUATED  
 NORTH OF THE COUNTY LINE IN SAN BERNARDINO COUNTY AND DELIVERIES OF PRODUCTION MADE  
 NORTH OF THE COUNTY LINE IN SAN BERNARDINO COUNTY AND SOUTH OF THE RIVERSIDE COUNTY LINE  
 (Quantities in Acre Feet)

Riverside Basin Production in San Bernardino County  
 Delivered in San Bernardino County

Year	Total Production from Riverside North Basin	Trujillo Water Company	S.C.E. Co. Highgrove Power Plant	Overlying Land Use			Total Deliveries	Total Deliveries Exported to Riverside County
	(2)	(3)	(4)	Pellissier Ranch	Williams Ranch	Jurupa Ranch	(8)	(9)
1971	4,537	0	0	174	0	0	174	4,363
1972	5,920	0	0	107	0	0	107	5,813
1973	4,986	0	0	45	0	0	45	4,941
1974	6,123	0	0	111	0	0	111	6,012
1975	5,838	0	0	94	0	0	94	5,744
1976	6,345	0	0	126	0	0	126	6,219
1977	4,112	0	0	279	0	0	279	3,833
1978	1,364	0	0	271	0	0	271	1,093
1979	2,836	0	0	587	0	0	587	2,249
1980	1,698	0	0	1,591	0	0	1,591	107
1981	2,894	0	0	1,526	0	0	1,526	1,368
1982	3,615	0	0	2,102	0	0	2,102	1,513

Column (2) From Table No. 2, Sheet 1, Page 1, Line 45. Columns (6) & (7): Property sold, Williams rights retained.

Column (3) From Table 4, See Note (c).

Column (8) = Columns (3) + (4) + (5) + (6) + (7).

Column (4) From Table No. 10, Column (18).

Column (9) = Columns (2) - (9).

Column (5) From Table No. 2, Sheet 1, Page 1, Line 26.



CITY OF RIVERSIDE  
DOMESTIC & IRRIGATION DIVISIONS  
WATER PRODUCTION & DELIVERIES  
FROM  
THE RIVERSIDE BASIN

WATER PRODUCTION FROM THAT PORTION OF THE RIVERSIDE GROUNDWATER BASIN SITUATED  
 NORTH OF THE COUNTY LINE IN SAN BERNARDINO COUNTY AND DELIVERIES OF PRODUCTION MADE  
 NORTH OF THE COUNTY LINE IN SAN BERNARDINO COUNTY AND SOUTH OF THE RIVERSIDE COUNTY LINE  
 (Quantities in Acre Feet)

Riverside Basin Production in San Bernardino County  
 Delivered in San Bernardino County

Year	Total Production from Riverside North Basin (2)	Trujillo Water Company (3)	S.C.E. Co. Highgrove Power Plant (4)	Overlying Land Use			Total Deliveries (8)	Total Deliveries Exported to Riverside County (9)
				Pellissier Ranch (5)	Williams Ranch (6)	Jurupa Ranch (7)		
1983	2,581	-	-	1,933	-	-	1,933	648
1984	2,891	-	-	448	-	-	448	2,443
1985	3,193	-	-	714	-	-	714	2,479
1986	2,342	-	-	117	-	-	117	2,225
1987	1,762	-	-	87	-	-	87	1,675
1988	3,315	-	-	58	-	-	58	3,257
1989	10,194	-	-	59	-	-	59	10,135
1990	10,983	-	-	1,011	-	-	1,011	9,972
1991	13,203	-	-	1,005	-	-	1,005	12,198
1992	10,343	-	-	334	-	-	334	10,009
1993	9,300	-	-	69	-	-	69	9,231
1994	8,203	-	-	72	-	-	72	8,131
1995	10,755	-	-	0	-	-	0	10,755
1996	9,064	-	-	0	-	-	0	9,064
1997	8,169	-	-	0	-	-	0	8,169
1998	6,765	-	-	0	-	-	0	6,765
1999	8,883	-	-	0	-	-	0	8,883
2000	8,629	-	-	0	-	-	0	8,629
2001	7,288	-	-	0	-	-	0	7,288
2002	7,814	-	-	0	-	-	0	7,814
2003	6,390	-	-	0	-	-	0	6,390
2004	5,123	-	-	0	-	-	0	5,123
2005	7,829	-	-	0	-	-	0	7,829

Column (2) From Table No. 2, Sheet 1, page 2 or 3, Line 45. Columns (6) & (7): Property sold, Williams rights retained.  
 Column (3) From Table 4, See Note (c). Column (8) = Columns (3) + (4) + (5) + (6) + (7).  
 Column (4) From Table No. 10, Column (18). Column (9) = Columns (2) - (9).  
 Column (5) From Table No. 2, Sheet 1, Page 2 or 3, Line 26.

CITY OF RIVERSIDE  
DOMESTIC & IRRIGATION DIVISIONS  
WATER PRODUCTION & DELIVERIES  
FROM  
THE RIVERSIDE BASIN

WATER PRODUCTION FROM THAT PORTION OF THE RIVERSIDE GROUNDWATER BASIN SITUATED  
NORTH OF THE COUNTY LINE IN SAN BERNARDINO COUNTY AND DELIVERIES OF PRODUCTION MADE  
NORTH OF THE COUNTY LINE IN SAN BERNARDINO COUNTY AND SOUTH OF THE RIVERSIDE COUNTY LINE  
(Quantities in Acre Feet)

Riverside Basin Production in San Bernardino County  
Delivered in San Bernardino County

Year	Total Production from Riverside North Basin	Trujillo Water Company	S.C.E. Co. Highgrove Power Plant	Overlying Land Use			Total Deliveries	Total Deliveries Exported to Riverside County
				Pellissier Ranch	Williams Ranch	Jurupa Ranch		
(1)	(2)	(3)	(4)	(5)	(6)	(7)	(8)	(9)
2006	10,276	-	-	0	-	-	0	10,276
2007	5,688	-	-	0	-	-	0	5,688
2008	8,802	-	-	0	-	-	0	8,802
2009	13,614	-	-	0	-	-	0	13,614
2010	11,045	-	-	0	-	-	0	11,045
2011	12,043	-	-	0	-	-	0	12,043
2012	13,876	-	-	0	-	-	0	13,876
2013	11,906	-	-	0	-	-	0	11,906
2014	8,749	-	-	0	-	-	0	8,749
2015	6,357	-	-	0	-	-	0	6,357
2016	9,545	-	-	0	-	-	0	9,545
2017	8,918	-	-	0	-	-	0	8,918
2018		-	-		-	-		
2019		-	-		-	-		
2020		-	-		-	-		
2021		-	-		-	-		
2022		-	-		-	-		
2023		-	-		-	-		
2024		-	-		-	-		
2025		-	-		-	-		

Column (2) From Table No. 2, Sheet 1, Page 3, Line 45. Page 4 in 2011

Column (3) From Table 4, See Note (c).

Column (4) From Table No. 10, Column (18).

Column (5) From Table No. 2, Sheet 1, pg 3, Line 26. Page 4 in 2011

Columns (6) & (7): Property sold, Williams rights retained.

Column (8) = Columns (3) + (4) + (5) + (6) + (7).

Column (9) = Columns (2) - (9).

CITY OF RIVERSIDE  
WATER PRODUCTION FROM THE SAN BERNARDINO BASIN AREA  
AND DELIVERIES WITHIN SAN BERNARDINO COUNTY AND EXPORT TO RIVERSIDE COUNTY  
(Quantities in Acre Feet)

Year	CITY PRODUCTION & DELIVERY IN SAN BERNARDINO BASIN AREA			CITY DELIVERIES IN COLTON & RIVERSIDE BASINS IN SAN BERNARDINO COUNTY				Total Water From San Bernardino Basin Area Exported to Riverside County
	City Wells	Deliveries in San Bernardino Basin Area	Total City Production Available for Export	Prior Right Delivered to Riverside Highland Water Company	Trujillo Water Company	Edison Power Plant	Total	
	(1)	(2)	(3)	(4)	(5)	(6)	(7)	(8)
1971	24,939	0	24,939	0	-	-	0	24,939
1972	20,474	0	20,474	0	-	-	0	20,474
1973	21,493	0	21,493	0	-	-	0	21,493
1974	27,420	0	27,420	279	-	-	279	27,141
1975	25,248	0	25,248	0	-	-	0	25,248
1976	22,085	0	22,085	0	-	-	0	22,085
1977	18,900	0	18,900	0	-	-	0	18,900
1978	19,056	0	19,056	0	-	-	0	19,056
1979	21,561	0	21,561	0	-	-	0	21,561
1980	18,875	0	18,875	0	-	-	0	18,875
1981	20,363	0	20,363	0	-	-	0	20,363
1982	19,522	146	19,376	0	-	-	0	19,376
1983	25,681	144	25,537	0	-	-	0	25,537
1984	25,031	9	25,022	0	-	-	0	25,022
1985	31,817	0	31,817	0	-	-	0	31,817
1986	25,996	292	25,704	0	-	-	0	25,704
1987	25,528	319	25,209	0	-	-	0	25,209
1988	26,490	815	25,675	0	-	-	0	25,675
1989	21,129	28	21,101	0	-	-	0	21,101
1990	20,942	19	20,923	0	-	-	0	20,923
1991	26,133	155	25,978	0	-	-	0	25,978
1992	24,783	203	24,580	0	-	-	0	24,580
1993	25,567	-108	25,675	0	-	-	0	25,675
1994	25,724	7	25,717	0	-	-	0	25,717
1995	23,316	1	23,315	0	-	-	0	23,315

Column (1) = From Table No. 1, Sheet 2, Page 5, Line 61, thru 1982, C of R production

Column (1) = From Table No. 1, Sheet 2, Page 6, Line 64, C of R production

Column (2) = From Table No. 3, Columns (8) + (9).

Column (3) = Column (1) - Column (2).

FOR YEARS PRECEDING 1971: Refer to Volume 5, August 1976, Page I-28.

Column (4) = Table No. 22, Column (2).

Column (5) = Table No. 4, Column (1), Note "C".

Column (6) = Table No. 10, Column (16).

Column (7) = Columns (4) + (5) + (6).

Column (8) = Column (3) - (7).

CITY OF RIVERSIDE  
WATER PRODUCTION FROM THE SAN BERNARDINO BASIN AREA  
AND DELIVERIES WITHIN SAN BERNARDINO COUNTY AND EXPORT TO RIVERSIDE COUNTY  
(Quantities in Acre Feet)

Year	CITY PRODUCTION & DELIVERY IN SAN BERNARDINO BASIN AREA			CITY DELIVERIES IN COLTON & RIVERSIDE BASINS IN SAN BERNARDINO COUNTY				Total Water From San Bernardino Basin Area Exported to Riverside County
	City Wells	Deliveries in San Bernardino Basin Area	Total City Production Available for Export	Prior Right Delivered to Riverside Highland Water Company	Trujillo Water Company	Edison Power Plant	Total	
	(1)	(2)	(3)	(4)	(5)	(6)	(7)	(8)
1996	29,351	268	29,083	0	-	-	0	29,083
1997	27,621	486	27,135	0	-	-	0	27,135
1998	24,210	0	24,210	0	-	-	0	24,210
1999	25,435	0	25,435	0	-	-	0	25,435
2000	28,257	0	28,257	0	-	-	0	28,257
2001	23,042	208	22,834	0	-	-	0	22,834
2002	28,604	172	28,432	0	-	-	0	28,432
2003	21,836	10	21,826	0	-	-	0	21,826
2004	20,525	0	20,525	0	-	-	0	20,525
2005	14,966	13	14,953	0	-	-	0	14,953
2006	17,653	30	17,623	0	-	-	0	17,623
2007	19,694	39	19,655	0	-	-	0	19,655
2008	20,835	70	20,765	0	-	-	0	20,765
2009	8,511	121	8,390	0	-	-	0	8,390
2010	12,333	80	12,253	0	-	-	0	12,253
2011	16,697	72	16,625	0	-	-	0	16,625
2012	16,384	13	16,371	0	-	-	0	16,371
2013	15,593	11	15,582	0	-	-	0	15,582
2014	15,925	18	15,907	0	-	-	0	15,907
2015	16,281	286	15,995	0	-	-	0	15,995
2016	16,341	384	15,957	0	-	-	0	15,957
2017	21,829	373	21,456	0	-	-	0	21,456
2018					-	-		
2019					-	-		
2020					-	-		
2021					-	-		
2022					-	-		
2023					-	-		
2024					-	-		
2025					-	-		

Column (1) = From Table No. 1, Sheet 2, pg 7, Line 64, thru 2010, the pg 8 starting with 2011

Column (2) = From Table No. 3, Columns (8) + (9) + (9a)

Column(3) = Column (1) - Column (2).

FOR YEARS PRECEDING 1971: Refer to Volume 5, August 1976, Page I-28.

Column (4) = Table No. 22, Column (2).

Column (5) = Table No. 4, Column (1), Note "C".

Column (6) = Table No. 10, Column (16).

Column (7) = Columns (4) + (5) + (6).

Column (8) = Column (3) - (7).

TABLE NO. 14

CITY OF RIVERSIDE AND UNIVERSITY OF CALIFORNIA  
EXTRACTIONS FROM THE SAN BERNARDINO BASIN AREA

(Quantities in Acre Feet)

Year	City of Riverside Extractions From Bunker Hill Basin		University of California Extractions From Bunker Hill Basin		Total City & University Extractions From Bunker Hill Basin	
	Amended Filings Ac. Ft.	Original Filings Ac. Ft.	Amended Filings Ac. Ft.	Original Filings Ac. Ft.	Amended Filings Ac. Ft.	Original Filings Ac. Ft.
(1)	(2)	(3)	(4)	(5)	(6)	(7)
1971	24,939	24,939	219	219	25,158	25,158
1972	20,474	20,474	239	239	20,713	20,713
1973	21,493	21,493	239	239	21,732	21,732
1974	27,420	27,420	267	267	27,687	27,687
1975	25,248	25,248	179	179	25,427	25,427
1976	22,085	22,085	245	245	22,330	22,330
1977	18,900	18,900	87	87	18,987	18,987
1978	19,056	19,056	* 183	183	19,238	20,282 *
1979	21,561	21,561	83	83	21,644	21,644
1980	18,875	18,875	* 7	7	18,882	18,882
1981	20,363	20,363	* 143	143	20,506	20,506
1982	19,522	19,522	* 48	48	19,570	19,570
<b>Table Not Needed</b>						
<b>1959-1963 Average</b>	24,092	24,061	* *550	581	*24,642	24,642

- \* = Amended Recordation Filings
- 2 = City of Riverside Table No. 1, Line 61
- 3 = City of Riverside Original Recordation Filing
- 4 = University of California Table No. 35, Col. 6
- 5 = University of California Table No. 35, Col. 7
- 6 = Col. 2 + Col. 4
- 7 = Col. 3 + Col. 5

FOR YEARS PRECEDING 1971: Refer to Volume 5, August 1976, Page I-40

Volume 5

Tables 15-18

Gage Canal water production  
and distribution

TABLE NO. 15

THE GAGE CANAL COMPANY WATER PRODUCTION  
FROM THE SAN BERNARDINO BASIN AREA  
RIVERSIDE BASIN IN SAN BERNARDINO COUNTY  
AND RIVERSIDE BASIN IN RIVERSIDE COUNTY

(Quantities in Acre Feet)

Ln #	Local Designation	State Well #	Recordation #	1971	1972	1973	1974	1975	1976	1977	1978	1979	1980	1981	1982
<b><u>SAN BERNARDINO BASIN AREA</u></b>															
1	o No. 6	1S/4W-13L01S	3600784												
2	o No. 17	1S/4W-14R	3600785												
3	No. 21	1S/4W-13L02S	3600786	612	662	710	983	1,117	1,527	2,046	1,286	732	970	1,421	1,341
4	No. 26-1	1S/4W-23A02S	3600787	1,597	1,241	1,703	1,165	1,358	2,608	2,659	1,538	1,819	1,483	1,679	1,576
5	No. 27-1	1S/4W-23H01S	3600788	2,010	1,921	1,844	1,152	1,317	225	2,208	1,521	2,381	1,780	1,901	1,606
6	No. 27-2	1S/4W-23K01S	3600789	1,201	1,224	967	1,325	1,278	1,731	2,021	1,556	2,476	1,440	1,140	1,347
7	No. 29-1	1S/4W-23K02S	3600790	2,052	1,742	1,567	1,296	951	2,061	2,145	1,255	1,891	1,924	1,444	1,356
8	No. 29-2	1S/4W-13N01S	3600791	4,365	3,645	3,604	64	3,816	4,720	4,432	3,029	3,282	3,308	4,464	3,517
9	No. 29-3	1S/4W-13N02S	3600792	3,864	3,220	378	1,241	3,343	3,943	3,843	2,849	2,750	3,299	2,832	3,263
10	No. 30-1	1S/4W-13M02S	3600793	1,778	1,323	1,499	1,352	1,577	891	1,204	1,594	1,603	1,204	1,754	1,430
11	No. 31-1	1S/4W-13F02S	3600794	1,266	721	787	1,266	1,154	1,837	289	937	1,749	1,203	1,213	1,244
12	No. 46-1	1S/4W-13G02S	3600795	3,906	3,431	2,915	2,232	2,508	3,420	3,981	4,774	4,801	5,372	5,010	4,782
13	No. 51-1	1S/4W-23A05S	3600796	673	616	624	121	4	452	875	775	1,358	967	1,380	1,245
14	No. 56-1	1S/4W-13G03S	3600797	2,513	2,973	2,436	1,870	2,132	2,923	3,170	2,537	3,389	4,015	3,130	3,896
15	o Cowlane	1S/4W-23G01S	3600798	-	-	-	-	-	-	-	-	-	-	-	-
16	No. 66-1	1S/4W-23G	3602331	2,980	2,394	2,415	1,748	2,077	2,855	3,113	2,581	2,558	4,853	4,372	3,425
17	No. 6-Domestic	1S/4W-13P	3602423	126	107	80	132	82	96	113	97	27	63	54	49
20	<b>Total Production</b>	<b>Bunker Hill Basin</b>		<b>28,943</b>	<b>25,220</b>	<b>21,529</b>	<b>15,947</b>	<b>22,714</b>	<b>29,289</b>	<b>32,099</b>	<b>26,329</b>	<b>30,816</b>	<b>31,881</b>	<b>31,794</b>	<b>30,077</b>
<b><u>RIVERSIDE BASIN IN SAN BERNARDINO COUNTY</u></b>															
24	DeBerry	2S4W-05C01S	3600783	567	778	222	472	645	440	389	734	413	2,032	2,467	1,645
24b	<b>Total Production</b>	<b>Riverside Basin in S. B. Co.</b>		<b>567</b>	<b>778</b>	<b>222</b>	<b>472</b>	<b>645</b>	<b>440</b>	<b>389</b>	<b>734</b>	<b>413</b>	<b>2,032</b>	<b>2,467</b>	<b>1,645</b>
<b><u>RIVERSIDE BASIN IN RIVERSIDE COUNTY</u></b>															
28	Olivewood #1	2S/5W-26F01S	3300366	392	674	550	539	413	253	89	131	352	557	247	176
29	Olivewood #2	2S/5W-26E02S	3300367	1,026	1,140	908	1,182	789	273	653	614	978	929	399	528
30	Olivewood #3	22/5W-26M01S	3300368	127	396	404	715	249	52	60	72	64	343	35	180
32	<b>Total Production</b>	<b>Riverside Basin in Riverside Co.</b>		<b>1,545</b>	<b>2,210</b>	<b>1,862</b>	<b>2,436</b>	<b>1,451</b>	<b>578</b>	<b>802</b>	<b>817</b>	<b>1,394</b>	<b>1,829</b>	<b>681</b>	<b>884</b>
33a	<b>Gage Total Production</b>	<b>All Basins</b>		<b>31,055</b>	<b>28,208</b>	<b>23,613</b>	<b>18,855</b>	<b>24,810</b>	<b>30,307</b>	<b>33,290</b>	<b>27,880</b>	<b>32,623</b>	<b>35,742</b>	<b>34,942</b>	<b>32,606</b>
<b>ADDITIONAL DELIVERIES FROM OTHER COMPANIES</b>															
36	Riverside Water Co. Booster from Gage R.W. Co. Stock			-	-	-	-	-	-	-	-	-	-	-	-
37	City of Riverside - Clearwater Well (Sold to Victoria C.C.)			-	-	-	-	-	-	-	-	-	-	-	-

o Abandoned &/or File Closed.

Data from C of R Recordation Filings cross checked with Gage's Year End Report.

Line 36 not required because of revision of method for determining quantity of water "not tributary" to Riverside Narrows (see Volume 6)

FOR YEARS PRECEDING 1971: Refer to Volume 5, August 1976, Page I-44

TABLE NO. 15

THE GAGE CANAL COMPANY WATER PRODUCTION  
FROM THE SAN BERNARDINO BASIN AREA  
RIVERSIDE BASIN IN SAN BERNARDINO COUNTY  
AND RIVERSIDE BASIN IN RIVERSIDE COUNTY

(Quantities in Acre Feet)

Ln #	Local Designation	State Well #	Recordation #	1983	1984	1985	1986	1987	1988	1989	1990	1991	1992	1993	1994	1995	
<b><u>SAN BERNARDINO BASIN AREA</u></b>																	
1	o No. 6	1S/4W-13L01S	3600784	0	0	0	0	0	0	0	0	0	0	0	0	0	
2	o No. 17	1S/4W-14R	3600785	0	0	0	0	0	0	0	0	0	0	0	0	0	
3	o No. 21	1S/4W-13L02S	3600786	621	742	985	1,213	1,097	1,560	919	678	588	679	630	880	0	
4	No. 26-1	1S/4W-23A02S	3600787	1,147	2,208	2,021	1,645	2,121	3,074	2,428	1,815	2,106	2,311	1,937	1,095	1,476	
5	No. 27-1	1S/4W-23H01S	3600788	1,417	2,544	2,013	1,940	2,061	3,047	1,773	1,723	1,878	1,590	1,551	1,528	1,990	
6	No. 27-2	1S/4W-23K01S	3600789	872	2,127	2,332	1,866	2,561	3,537	2,521	2,468	2,023	2,418	2,377	2,565	2,555	
7	No. 29-1	1S/4W-23K02S	3600790	1,017	2,265	2,003	1,962	1,778	2,847	1,792	1,564	1,789	1,901	2,208	689	2,355	
8	No. 29-2	1S/4W-13N01S	3600791	2,621	3,630	3,498	4,582	3,583	4,497	3,394	3,747	3,177	2,698	2,226	2,306	1,456	
9	No. 29-3	1S/4W-13N02S	3600792	2,384	4,044	3,152	3,396	4,427	3,912	3,410	2,739	2,921	2,335	2,320	1,681	15	
10	No. 30-1	1S/4W-13M02S	3600793	588	970	1,118	1,233	871	688	1,046	1,884	1,447	1,916	1,611	1,206	787	
11	No. 31-1	1S/4W-13F02S	3600794	1,035	1,444	2,192	2,119	1,225	1,010	1,347	1,251	1,729	2,395	1,987	2,308	1,967	
12	No. 46-1	1S/4W-13G02S	3600795	3,250	5,407	5,050	5,071	4,589	4,839	3,819	3,287	3,558	2,943	2,918	3,039	3,277	
13	No. 51-1	1S/4W-23A05S	3600796	372	1,138	969	1,434	1,428	1,671	975	754	1,003	595	1,274	1,123	0	
14	No. 56-1	1S/4W-13G03S	3600797	2,385	3,525	2,251	3,751	3,249	3,762	3,220	2,225	2,080	1,490	1,892	1,777	13	
15	o Cowlane	1S/4W-23G01S	3600798	0	0	0	0	0	0	0	0	0	0	0	0	0	
16	No. 66-1	1S/4W-23G	3602331	2,630	3,759	3,607	3,714	3,261	3,526	2,975	2,521	2,439	2,117	2,194	2,354	2,196	
17	No. 6-Domestic	1S/4W-13P	3602423	44	72	65	57	62	52	36	39	38	68	76	70	60	
18	No. 92-3	1S/4W-13L08S	3603556											1,005	3,705	4,437	
19	No. 92-2	1S/4W-13L07S	3603557											233	4,023	4,489	
20	No. 92-1	1S/4W-13N07S	3603558											0	4,374	5,003	
21																	
22																	
23																	
24																	
25	<b>Total Production Bunker Hill Basin</b>			<b>20,383</b>	<b>33,875</b>	<b>31,256</b>	<b>33,983</b>	<b>32,313</b>	<b>38,022</b>	<b>29,655</b>	<b>26,695</b>	<b>26,776</b>	<b>25,456</b>	<b>26,439</b>	<b>34,723</b>	<b>32,076</b>	
26																	
27	<b><u>RIVERSIDE BASIN IN SAN BERNARDINO COUNTY</u></b>																
28																	
29	DeBerry	2S4W-05C01S	3600783	1,019	2,046	1,861	1,893	1,996	2,189	1,965	1,962	1,734	1,657	2,023	2,028	1,664	
30																	
31	<b>Total Production Riverside Basin in S. B. Co.</b>			<b>1,019</b>	<b>2,046</b>	<b>1,861</b>	<b>1,893</b>	<b>1,996</b>	<b>2,189</b>	<b>1,965</b>	<b>1,962</b>	<b>1,734</b>	<b>1,657</b>	<b>2,023</b>	<b>2,028</b>	<b>1,664</b>	
32																	
33	<b><u>RIVERSIDE BASIN IN RIVERSIDE COUNTY</u></b>																
34																	
35	Olivewood #1	2S/5W-26F01S	3300366	80	787	535	680	521	463	1,677	1,869	1,446	666	435	855	555	
36	Olivewood #2	2S/5W-26E02S	3300367	301	1,306	968	1,091	910	1,045	1,954	2,136	1,773	795	802	1402	930	
37	Olivewood #3	22/5W-26M01S	3300368	44	694	487	485	336	576	1,239	1,300	940	324	265	531	354	
38																	
39	<b>Total Production Riverside Basin in Riverside</b>			<b>425</b>	<b>2,787</b>	<b>1,990</b>	<b>2,256</b>	<b>1,767</b>	<b>2,084</b>	<b>4,870</b>	<b>5,305</b>	<b>4,159</b>	<b>1,785</b>	<b>1,502</b>	<b>2,788</b>	<b>1,839</b>	
40																	
41	<b>Gage Total Production</b>			<b>21,827</b>	<b>38,708</b>	<b>35,107</b>	<b>38,132</b>	<b>36,076</b>	<b>42,295</b>	<b>36,490</b>	<b>33,962</b>	<b>32,669</b>	<b>28,898</b>	<b>29,964</b>	<b>39,539</b>	<b>35,579</b>	

o Abandoned &/or File Closed.

Data from C of R Recordation Filings cross checked with Gage's Year End Report.



TABLE NO. 15

THE GAGE CANAL COMPANY WATER PRODUCTION  
FROM THE SAN BERNARDINO BASIN AREA  
RIVERSIDE BASIN IN SAN BERNARDINO COUNTY  
AND RIVERSIDE BASIN IN RIVERSIDE COUNTY

(Quantities in Acre Feet)

Ln #	Local Designation	State Well #	Recordation #	1996	1997	1998	1999	2000	2001	2002	2003	2004	2005	2006	2007	2008	2009	2010
<b>SAN BERNARDINO BASIN AREA</b>																		
1	o No. 6	1S/4W-13L01S	3600784	-	-	-	-	-	-	-	-	-	-	-	-	-	-	-
2	o No. 17	1S/4W-14R	3600785	-	-	-	-	-	-	-	-	-	-	-	-	-	-	-
3	o No. 21	1S/4W-13L02S	3600786	-	-	-	-	-	-	-	-	-	-	-	-	-	-	-
4	No. 26-1	1S/4W-23A02S	3600787	1,895	1,996	1,133	2,332	2,685	2,506	3,001	2,530	3,507	2,720	2,911	2,541	1,976	1,422	1,005
5	No. 27-1	1S/4W-23H01S	3600788	2,237	1,825	1,193	2,702	2,635	2,310	2,352	1,611	2,388	2,261	3,015	2,831	2,647	3,658	2,616
6	No. 27-2	1S/4W-23K01S	3600789	2,454	2,575	2,282	2,368	1,539	1,339	2,034	1,580	1,636	1,634	1,104	1,466	823	1,631	1,787
7	No. 29-1	1S/4W-23K02S	3600790	1,495	2,224	1,733	2,459	2,062	2,099	1,949	1,314	710	1,643	1,402	1,669	1,242	1,444	1,197
8	No. 29-2	1S/4W-13N01S	3600791	1,767	1,400	1,558	1,652	2,323	2,281	1,354	1,876	2,880	2,423	609	2,815	3,491	2,568	3,029
9	No. 29-3	1S/4W-13N02S	3600792	1	311	727	804	1,655	1,780	2,609	3,894	3,941	2,478	2,624	2,505	2,167	1,816	1,885
10	No. 30-1	1S/4W-13M02S	3600793	1,321	1,030	1,071	1,240	691	843	1,152	916	650	366	604	563	299	100	138
11	No. 31-1	1S/4W-13F02S	3600794	1,980	1,933	1,567	902	1,242	1,443	2,026	1,913	1,285	131	2,431	1,396	579	666	654
12	o No. 46-1	1S/4W-13G02S	3600795	3,249	2,329	2,945	2,829	1,758	2,096	3,411	2,711	2,773	2,924	2,257	851	-	-	-
13	No. 51-1	1S/4W-23A05S	3600796	1,429	1,681	1,573	1,756	1,166	1,686	940	1,018	236	1,510	1,517	1,770	1,408	825	1,355
14	No. 56-1	1S/4W-13G03S	3600797	2,346	1,728	1,710	2,034	1,791	1,485	2,131	1,855	1,287	1,019	1,564	933	768	1,222	902
15	o Cowlane	1S/4W-23G01S	3600798	-	-	-	-	-	-	-	-	-	-	-	-	-	-	-
16	No. 66-1	1S/4W-23G	3602331	2,136	2,264	1,963	2,311	1,411	1,698	1,252	1,148	1,249	643	768	2,172	2,872	2,615	2,035
17	No. 6-Domestic	1S/4W-13P	3602423	36	37	22	33	38	25	34	45	42	33	6	5	3	7	6
18	No. 92-3	1S/4W-13L08S	3603556	4,028	3,804	3,555	3,916	3,762	3,468	3,274	3,286	2,660	2,633	2,364	2,274	1,511	2,599	2,282
19	No. 92-2	1S/4W-13L07S	3603557	3,951	3,497	3,816	3,740	3,243	3,458	3,058	2,567	2,555	1,788	1,712	2,073	1,606	2,788	2,837
20	No. 92-1	1S/4W-13N07S	3603558	3,706	3,683	3,359	3,968	3,049	3,344	1,917	954	1,822	2,507	3,459	3,369	3,376	2,986	2,622
21	No. 98-1	1S/4W-23A06S	3603728				661	4,165	4,409	4,364	3,460	3,268	3,017	3,444	3,091	2,510	3,310	3,239
22	Tippecanoe	1S/4W-13F02S	3603920													2,767	2,694	4,000
23	No. 46-1R	1S/4W-23A07S	3603921													2,701	2,199	1,791
24																		
25	<b>Total Production Bunker Hill Basin</b>			<b>34,031</b>	<b>32,317</b>	<b>30,207</b>	<b>35,707</b>	<b>35,215</b>	<b>36,270</b>	<b>36,858</b>	<b>32,678</b>	<b>32,889</b>	<b>29,730</b>	<b>31,791</b>	<b>32,324</b>	<b>32,746</b>	<b>34,550</b>	<b>33,380</b>
26																		
27	<b>RIVERSIDE BASIN IN SAN BERNARDINO COUNTY</b>																	
28																		
29	DeBerry	2S/4W05-C01S	3600783	1,706	1,591	1,823	2,051	1,664	1,491	1,286	1,339	1,125	1,354	1,969	1,870	1,849	1,601	1,074
30																		
31	<b>Total Production Riverside Basin in S. B. Co.</b>			<b>1,706</b>	<b>1,591</b>	<b>1,823</b>	<b>2,051</b>	<b>1,664</b>	<b>1,491</b>	<b>1,286</b>	<b>1,339</b>	<b>1,125</b>	<b>1,354</b>	<b>1,969</b>	<b>1,870</b>	<b>1,849</b>	<b>1,601</b>	<b>1,074</b>
32																		
33	<b>RIVERSIDE BASIN IN RIVERSIDE COUNTY</b>																	
34																		
35	Olivewood #1	2S/5W-26F01S	3300366	695	595	800	1,049	634	700	1,228	1,068	1,308	1,094	1,088	933	1,025	712	804
36	Olivewood #2	2S/5W-26E02S	3300367	912	667	1,184	1,432	1,149	952	1,669	1,432	1,772	1,179	1,542	1,517	1,260	1,281	1,144
37	Olivewood #3	22/5W-26M01S	3300368	416	407	516	801	594	881	645	722	1,026	706	748	751	907	546	705
38																		
39	<b>Total Production Riverside Basin in Riverside Co.</b>			<b>2,023</b>	<b>1,669</b>	<b>2,500</b>	<b>3,282</b>	<b>2,377</b>	<b>2,533</b>	<b>3,542</b>	<b>3,222</b>	<b>4,106</b>	<b>2,979</b>	<b>3,378</b>	<b>3,201</b>	<b>3,192</b>	<b>2,539</b>	<b>2,653</b>
40																		
41	<b>Gage Total Production</b>			<b>37,760</b>	<b>35,577</b>	<b>34,530</b>	<b>41,040</b>	<b>39,256</b>	<b>40,294</b>	<b>41,686</b>	<b>37,239</b>	<b>38,120</b>	<b>34,063</b>	<b>37,138</b>	<b>37,395</b>	<b>37,787</b>	<b>38,690</b>	<b>37,107</b>

o Abandoned &/or File Closed.

Data from C of R Recordation Filings cross checked with Gage's Year End Report.

TABLE NO. 15

THE GAGE CANAL COMPANY WATER PRODUCTION  
 FROM THE SAN BERNARDINO BASIN AREA  
 RIVERSIDE BASIN IN SAN BERNARDINO COUNTY  
 AND RIVERSIDE BASIN IN RIVERSIDE COUNTY

(Quantities in Acre Feet)

Ln #	Local Designation	State Well #	Recordation #	2011	2012	2013	2014	2015	2016	2017	2018	2019	2020	2021	2022	2023	2024	2025
<b>SAN BERNARDINO BASIN AREA</b>																		
1	o No. 6	1S/4W-13L01S	3600784	-	-	-	-	-	-	-	-	-	-	-	-	-	-	-
2	o No. 17	1S/4W-14R	3600785	-	-	-	-	-	-	-	-	-	-	-	-	-	-	-
3	o No. 21	1S/4W-13L02S	3600786	-	-	-	-	-	-	-	-	-	-	-	-	-	-	-
4	No. 26-1	1S/4W-23A02S	3600787	3,091	2,785	1,523	978	607	834	1,173								
5	No. 27-1	1S/4W-23H01S	3600788	13	2,057	981	977	553	1,029	1,219								
6	No. 27-2	1S/4W-23K01S	3600789	1,248	713	97	1,258	1,695	203	1,159								
7	No. 29-1	1S/4W-23K02S	3600790	746	1,272	1,342	956	1,018	837	522								
8	No. 29-2	1S/4W-13N01S	3600791	2,041	3,286	3,188	3,603	2,221	1,370	721								
9	No. 29-3	1S/4W-13N02S	3600792	2,417	2,320	2,387	182	2,898	1,792	1,699								
10	No. 30-1	1S/4W-13M02S	3600793	18	0	0	0	0	0	0								
11	No. 31-1	1S/4W-13F02S	3600794	131	0	0	0	0	0	0								
12	o No. 46-1	1S/4W-13G02S	3600795	-	-	-	-	-	-	-	-	-	-	-	-	-	-	-
13	No. 51-1	1S/4W-23A05S	3600796	1,831	2,172	2,225	1,957	1,734	559	1,688								
14	No. 56-1	1S/4W-13G03S	3600797	783	737	827	758	1,015	2,379	1,605								
15	o Cowlane	1S/4W-23G01S	3600798	-	-	-	-	-	-	-	-	-	-	-	-	-	-	-
16	No. 66-1	1S/4W-23G	3602331	899	2,185	3,326	2,573	1,981	2,523	2,595								
17	No. 6-Domestic	1S/4W-13P	3602423	33	15	6	51	0	0	0								
18	No. 92-3	1S/4W-13L08S	3603556	2,604	2,484	2,767	2,777	2,421	1,977	2,013								
19	No. 92-2	1S/4W-13L07S	3603557	2,639	2,965	2,986	3,133	2,781	2,745	2,360								
20	No. 92-1	1S/4W-13N07S	3603558	3,524	3,430	3,377	2,979	3,257	2,992	2,828								
21	No. 98-1	1S/4W-23A06S	3603728	3,387	3,389	2,813	3,946	3,361	4,013	3,384								
22	Tippecanoe	1S/4W-13F02S	3603920	4,228	3,977	3,648	3,706	2,608	2,945	1,520								
23	No. 46-1R	1S/4W-23A07S	3603921	158	2,335	1,996	1,311	3,227	1,822	1,837								
23a	No. 31-1R	1S/4W-13L09S	3603968			1,076	2,363	2,379	2,271	2,304								
24																		
25	<b>Total Production Bunker Hill Basin</b>			<b>29,791</b>	<b>36,122</b>	<b>34,565</b>	<b>33,508</b>	<b>33,756</b>	<b>30,291</b>	<b>28,627</b>								
26																		
27	<b>RIVERSIDE BASIN IN SAN BERNARDINO COUNTY</b>																	
28																		
29	DeBerry	2S4W05C01S	3600783	693	1,304	273	0	0	0									
30																		
31	<b>Total Production Riverside Basin in S. B. Co.</b>			<b>693</b>	<b>1,304</b>	<b>273</b>	<b>0</b>	<b>0</b>	<b>0</b>									
32																		
33	<b>RIVERSIDE BASIN IN RIVERSIDE COUNTY</b>																	
34																		
35	Olivewood #1	2S/5W-26F01S	3300366	987	924	1,381	1,432	1,411	1,322	1,388								
36	Olivewood #2	2S/5W-26E02S	3300367	1,361	1,295	1,801	1,957	1,879	1,761	1,870								
37	Olivewood #3	22/5W-26M01S	3300368	743	385	1,012	957	972	816	909								
38																		
39	<b>Total Production Riverside Basin in Riverside Co.</b>			<b>3,091</b>	<b>2,604</b>	<b>4,194</b>	<b>4,346</b>	<b>4,262</b>	<b>3,899</b>	<b>4,167</b>								
40																		
41	<b>Gage Total Production</b>			<b>33,575</b>	<b>40,030</b>	<b>39,032</b>	<b>37,854</b>	<b>38,018</b>	<b>34,190</b>	<b>32,794</b>								

o Abandoned &/or File Closed.

Data from C of R Recordation Filings cross checked with Gage's Year End Report.

TABLE NO. 16

THE GAGE CANAL COMPANY  
WATER PRODUCTION FROM THE SAN BERNARDINO BASIN AREA  
DELIVERED IN SAN BERNARDINO COUNTY & RIVERSIDE COUNTY  
TO EAST RIVERSIDE WATER COMPANY

(1)	(2)	(3)	(4)	(5)	(6)	(7)
Irrigation Season in Days	Total Delivered to East Riverside Water Company in A.F.	Average A.F. per day of Irrigation Season in A.F.	Delivered San Bernardino County Deliveries Estimated Measured in A.F.	Delivered San Bernardino County Deliveries Estimated Measured in A.F.	Delivered San Bernardino County Deliveries Estimated Measured in A.F.	Riverside County in A.F.
1971						108
1972						90
1973						82
1974						**0
1975						**0
1976						**0
1977						**0
1978						**0
1979						**0
1980						**0
1981						**0
1982						**0

**See \*\*, Table No Longer Needed**

Columns (2) & (3) Gage Records

Column (4)  $632 \text{ Ac. Ft.} / 326 \text{ days} = 1.94$  for Years 1947 through 1952 = Col. (6)/Col. (2)

Column (5)  $(4) \times (2)$

Column (6) Gage Canal Records

Column (7) = Column (3) - Column (5) or Column (3) - Column (6)

From 1968 to 1973, the Gage Canal has provided the Watermaster with just that portion of water delivered to East Riverside Water Co. that was used within San Bernardino County.

\*\* Beginning in 1974 all water delivered to East Riverside Water Co. within San Bernardino County was produced by the DeBerry Well which is located in the Riverside Basin within San Bernardino County.

FOR YEARS PRECEDING 1971: Refer to Volume 5, August 1976, Page I-47

TABLE NO. 17

THE GAGE CANAL COMPANY  
WATER PRODUCTION FROM THE SAN BERNARDINO BASIN AREA AND RIVERSIDE BASINS SITUATED IN SAN BERNARDINO COUNTY  
WITH DELIVERIES MADE IN SAN BERNARDINO COUNTY & EXPORTED TO RIVERSIDE COUNTY

(Quantities in Acre Feet)

Year	Production in Bunker Hill Basin	Delivery in Bunker Hill Basin			Bunker Hill Export from Basin	Delivery in Colton Basin			Bunker Hill Export to Riverside Basin in San Bernardino County	Bunker Hill Water Delivered to Riverside Basin North of County Line	Bunker Hill Water Exported to Riverside County	Production in Riverside Basin within San Bernardino County				
		Total Delivery	Return to Canals	Net Delivery		Cooley Ranch Water Rights	Gage Stock	Total Delivery				DeBerry Well	Delivered to East Riverside Water Company	Export to Riverside County		
(1)	(2)	(3)	(3a)	(4)	(5)	(6)	(7)	(8)	(9)	(10) *	(11) *	(12)	(13)	(14)	(14a)	(15)
1971	28,943	698	600	98	28,845	526	35	561	28,284	108	108	28,176	567	0	567	
1972	25,220	708	623	85	25,135	422	35	457	24,678	90	90	24,588	778	0	778	
1973	21,529	671	515	156	21,373	331	99	430	20,943	82	82	20,861	222	0	222	
1974	15,947	761	1,004	0	15,947	381	104	485	15,462	0	0	15,462	472	98	374	
1975	22,714	644	1,099	0	22,714	342	156	498	22,216	0	0	22,216	645	77	568	
1976	29,289	1,085	1,137	0	29,289	305	218	523	28,766	0	0	28,766	440	62	378	
1977	32,099	1,212	1,338	0	32,099	263	83	346	31,753	0	0	31,753	389	6	383	
1978	26,329	781	135	646	25,683	213	88	301	25,382	0	0	25,382	734	4	730	
1979	30,816	814	1,057	0	30,816	273	142	415	30,401	0	0	30,401	413	4	409	
1980	31,881	631	248	383	31,498	0	0	0	31,498	0	0	31,498	2,032	4	2,028	
1981	31,794	724	0	724	31,070	0	0	0	31,070	0	0	31,070	2,467	3	2,464	
1982	30,077	451	435	16	30,061	0	0	0	30,061	0	0	30,061	1,645	1	1,644	
1983	20,383	191	0	191	20,192	0	0	0	20,192	0	0	20,192	1,019	1	1,018	

Column (2) = From Recordation Filings, Table 15, Page 1, Line 20  
 Column (3) = From Gage Records.  
 Column (3a) = From S.C.E. Co Report to CRWQB.  
 Column (4) = Column (3) - Column (3a).  
 Column (5) = Column (2) - Column (4).  
 Column (6) = From Gage Records.  
 Column (7) = From Gage Records.

Column (8) = Column (6) + Column (7).  
 Column (9) = Column (5) - Column (8).  
 Column (10) = From Table 16, Column (6).  
 Column (11) = Same as Column (10).  
 Column (12) = Column (9) - Column (11).  
 Column (13) = From Table 15, Page 1, Line 24.  
 Column (14) = Same as Column (13).

Column (14a) = From Gage Canal records. (Outlets 1,3,5,6,8)  
 \* Commencing in the Year 1974, water supplied by DeBerry Well  
 Column (15) = Column (14) - Column (14a).  
 CRWQCB = California Regional Water Quality Control Board.  
 Column 6 comments include water sales to City of Colton

NOTE: DeBERRY WELL WAS FINANCED AND CONSTRUCTED BY THE GAGE CANAL COMPANY STOCKHOLDERS FOR THE SOLE USE OF GAGE STOCKHOLDERS, AND DOES NOT SERVE EAST RIVERSIDE WATER CO. **PRIOR TO 1974.**  
 FOR YEAR PRECEDING 1971: Refer to Volume 5, August 1976, Page I-49

THE GAGE CANAL COMPANY  
WATER PRODUCTION FROM THE SAN BERNARDINO BASIN AREA AND RIVERSIDE BASINS SITUATED IN SAN BERNARDINO COUNTY  
WITH DELIVERIES MADE IN SAN BERNARDINO COUNTY & EXPORTED TO RIVERSIDE COUNTY

(Quantities in Acre Feet)

Year	Production in Bunker Hill Basin	Delivery in Bunker Hill Basin			Bunker Hill Export from Basin	Delivery in Colton Basin			Bunker Hill Export to Riverside Basin in San Bernardino County	Bunker Hill Wtr Delivered to Riverside Basin North of County Line		Production in Riverside Basin within San Bernardino County				
		Southern California Edison Power Plant	Total Delivery	Return to Canals		Net Delivery	Cooley Ranch Water Rights Gage/Total	(7)		(8)	Bunker Hill Water Exported to Riverside County	DeBerry Well	Delivered to East Riverside Water Company	Export to Riverside County		
(1)	(2)	(3)	(3a)	(4)	(5)	(6)	(7)	(8)	(9)	(10)	(11) *	(12)	(13)	(14)	(14a)	(15)
1984	33,875	32	0	32	33,843	-			33,843	-		33,843	2,046	2		2,044
1985	31,256	59	0	59	31,197	-			31,197	-		31,197	1,861	1		1,860
1986	33,983	145	0	145	33,838	-			33,838	-		33,838	1,893	2		1,891
1987	32,313	15	0	15	32,298	-			32,298	-		32,298	1,996	1		1,995
1988	38,022	10	15	0	38,022	-			38,022	-		38,022	2,189	2		2,187
1989	29,655	0	-	0	29,655	-			29,655	-		29,655	1,965	2		1,963
1990	26,695	4	-	4	26,691	-			26,691	-		26,691	1,962	1		1,961
1991	26,776	6	-	6	26,770	-			26,770	-		26,770	1,734	1		1,733
1992	25,456	0	-	0	25,456	-			25,456	-		25,456	1,657	1		1,656
1993	26,439	0	-	0	26,439	-			26,439	-		26,439	2,023	2		2,021
1994	34,723	39	-	39	34,684	-			34,684	-		34,684	2,028	2		2,026
1995	32,076	98	-	98	31,978	-			31,978	-		31,978	1,664	0		1,664
1996	34,031	10	-	10	34,021	-			34,021	-		34,021	1,706	0		1,706
1997	32,317	8	-	8	32,309	-			32,309	-		32,309	1,591	0		1,591
1998	30,207	0	-	0	30,207	-			30,207	-		30,207	1,823	0		1,823
1999	35,707	181	-	181	35,526	-			35,526	-		35,526	2,051	0		2,051
2000	35,215	117	-	117	35,098	-			35,098	-		35,098	1,664	0		1,664
2001	36,270	21	-	21	36,249	-			36,249	-		36,249	1,491	0		1,491
2002	36,858	0	-	0	36,858	-			36,858	-		36,858	1,286	0		1,286
2003	32,678	0	-	0	32,678	-			32,678	-		32,678	1,339	0		1,339
2004	32,889	0	-	0	32,889	-			32,889	-		32,889	1,125	0		1,125
2005	29,730	0	-	0	29,730	-			29,730	-		29,730	1,354	-		1,354

Column (2) = From Recordation Filings, Table 15, Line 25

Column (3) = From Gage Records.

Column (3a) = From S.C.E. Co Report to CRWQB.

Column (4) = Column (3) - Column (3a).

Column (5) = Column (2) - Column (4).

Column (6) = From Gage Records.

Column (7) = From Gage Records.

Column (8) = Column (6) + Column (7).

Column (9) = Column (5) - Column (8).

Column (10) = From Table 16, Column (6).

Column (11) = Same as Column (10).

Column (12) = Column (9) - Column (11).

Column (13) = From Table 15, Line 29.

Column (14) = Same as Column (13).

Column (14a) = From Gage Canal records. (Outlets 1,3,5,6,8)

Column (15) = Column (14) - Column (14a).

\* All deliveries in San Bernardino Co. from DeBerry Well.

CRWQCB = California Regional Water Quality Control Board.

SCE sold Power Plant to Mt. View Power Company in 1999

TABLE NO. 17

THE GAGE CANAL COMPANY  
WATER PRODUCTION FROM THE SAN BERNARDINO BASIN AREA AND RIVERSIDE BASINS SITUATED IN SAN BERNARDINO COUNTY  
WITH DELIVERIES MADE IN SAN BERNARDINO COUNTY & EXPORTED TO RIVERSIDE COUNTY

(Quantities in Acre Feet)

Year	Production in Bunker Hill Basin	Delivery in Bunker Hill Basin			Delivery in Colton Basin			Production in Riverside Basin within San Bernardino County					
		Southern California Edison Power Plant			Bunker Hill Export from Basin	Cooley Ranch Water Rights		Bunker Hill Export to Riverside Basin in San Bernardino County	Bunker Hill Wtr Delivered to Riverside Basin North of County Line		Bunker Hill Water Exported to Riverside County	DeBerry Well	Delivered to East Riverside Water Company
(1)	(2)	Total Delivery (3)	Return to Canals (3a)	Net Delivery (4)		(6)	(7) (8)		(10)	(11) *			
2006	31,791	-	-	-	31,791	-	31,791	-	-	31,791	1,969	-	1,969
2007	32,324	-	-	-	32,324	-	32,324	-	-	32,324	1,870	-	1,870
2008	32,746	-	-	-	32,746	-	32,746	-	-	32,746	1,849	-	1,849
2009	34,550	-	-	-	34,550	-	34,550	-	-	34,550	1,601	-	1,601
2010	33,380	-	-	-	33,380	-	33,380	-	-	33,380	1,074	-	1,074
2011	29,791	-	-	-	29,791	-	29,791	-	-	29,791	693	-	693
2012	36,122	-	-	-	36,122	-	36,122	-	-	36,122	1,304	-	1,304
2013	34,565	-	-	-	34,565	-	34,565	-	-	34,565	273	-	273
2014	33,508	-	-	-	33,508	-	33,508	-	-	33,508	0	-	0
2015	33,756	-	-	-	33,756	-	33,756	-	-	33,756	0	-	0
2016	30,291	-	-	-	30,291	-	30,291	-	-	30,291	0	-	0
2017	28,627	-	-	-	28,627	-	28,627	-	-	28,627	0	-	0
2018		-	-	-		-		-	-			-	
2019		-	-	-		-		-	-			-	
2020		-	-	-		-		-	-			-	
2021		-	-	-		-		-	-			-	
2022		-	-	-		-		-	-			-	
2023		-	-	-		-		-	-			-	
2024		-	-	-		-		-	-			-	
2025		-	-	-		-		-	-			-	

Column (2) = From Recordation Filings, Table 15, Page 3 or Page 4, Line 25  
 Column (5) = Column (2) - Column (4).  
 Column (9) = Column (5) - Column (8).  
 Column (10) = From Table 16, Column (6).  
 Column (11) = Same as Column (10).  
 Column (12) = Column (9) - Column (11).

Column (13) = From Table 15, Line 29.  
 Column (14) = Same as Column (13).  
 Column (14a) = From Gage Canal records. (Outlets 1,3,5,6,8)  
 Column (15) = Column (14) - Column (14a).  
 \* All deliveries in San Bernardino Co. from DeBerry Well.  
 SCE sold Power Plant to Mt. View Power Company in 1999

TABLE NO. 18

GAGE CANAL  
WATER PRODUCTION FROM THE SAN BERNARDINO BASIN AREA  
AND DELIVERIES WITHIN SAN BERNARDINO COUNTY  
AND EXPORTS TO RIVERSIDE COUNTY

(Quantities in Acre Feet)

Year	GAGE CANAL WATER COMPANY PRODUCTION AND DELIVERY IN SAN BERNARDINO BASIN AREA			GAGE DELIVERIES IN COLTON & RIVERSIDE BASINS IN SAN BERNARDINO COUNTY			Total Water From San Bernardino Basin Area Exported to Riverside County
	Production from Gage Wells (1)	Delivery to Power Plant (2)	Total Available for Export (3)	Cooley Stock & Prior Rights (4)	East Riverside Water Company (5)	Total Delivery (6)	
Base Period Average	29,999	683	28,800	529	360	889	27,911
1971	28,943	98	28,845	561	108	669	28,176
1972	25,220	85	25,135	457	90	547	24,588
1973	21,529	156	21,373	430	82	512	20,861
1974	15,947	0	15,947	485	-	485	15,462
1975	22,714	0	22,714	498	-	498	22,216
1976	29,289	0	29,289	523	-	523	28,766
1977	32,099	0	32,099	346	-	346	31,753
1978	26,329	646	25,683	301	-	301	25,382
1979	30,816	0	30,816	415	-	415	30,401
1980	31,881	383	31,498	-	-	-	31,498
1981	31,794	724	31,070	-	-	-	31,070
1982	30,077	16	30,061	-	-	-	30,061
1983	20,383	191	20,192	-	-	-	20,192
1984	33,875	32	33,843	-	-	-	33,843
1985	31,256	59	31,197	-	-	-	31,197
1986	33,983	145	33,838	-	-	-	33,838
1987	32,313	15	32,298	-	-	-	32,298
1988	38,022	0	38,022	-	-	-	38,022
1989	29,655	0	29,655	-	-	-	29,655
1990	26,695	4	26,691	-	-	-	26,691
1991	26,776	6	26,770	-	-	-	26,770
1992	25,456	0	25,456	-	-	-	25,456
1993	26,439	0	26,439	-	-	-	26,439
1994	34,723	39	34,684	-	-	-	34,684
1995	32,076	98	31,978	-	-	-	31,978
1996 *	34,031	10	34,021	-	-	-	34,021
1997 *	32,317	8	32,309	-	-	-	32,309
1998 *	30,207	0	30,207	-	-	-	30,207
1999	35,707	181	35,526	-	-	-	35,526
2000	35,215	117	35,098	-	-	-	35,098
2001	36,270	21	36,249	-	-	-	36,249
2002	36,858	0	36,858	-	-	-	36,858
2003	32,678	0	32,678	-	-	-	32,678
2004	32,889	0	32,889	-	-	-	32,889
2005	29,730	0	29,730	-	-	-	29,730

Column (1) = From Table No. 15, Line 25, Gage Canal.

Column (2) = From Table No. 17, Column (4), Gage Canal.

Column (3) = Column (1) - Column (2).

Column (4) = Table No. 17, Column (8), Gage Canal, Cooley Ranch last took water in 1979.

Column (5) = Table No. 17, Column (11), Gage Canal,

after 1974, all East Riverside Water from DeBerry Well.

Column (6) = Column (4) + Column (5).

Column (7) = Column (3) - Column (6).

FOR YEARS PRECEDING 1971: Refer to Volume 5, August 1976, Page I-51.

\* Corrected during 1999 verification

Base Period Average from Base Period Volume 5, page 435

TABLE NO. 18

GAGE CANAL  
WATER PRODUCTION FROM THE SAN BERNARDINO BASIN AREA  
AND DELIVERIES WITHIN SAN BERNARDINO COUNTY  
AND EXPORTS TO RIVERSIDE COUNTY

(Quantities in Acre Feet)

Year	GAGE CANAL WATER COMPANY PRODUCTION AND DELIVERY IN SAN BERNARDINO BASIN AREA			GAGE DELIVERIES IN COLTON & RIVERSIDE BASINS IN SAN BERNARDINO COUNTY			Total Water From San Bernardino Basin Area Exported to Riverside County
	Production from Gage Wells	Delivery to Power Plant	Total Available for Export	Cooley Stock & Prior Rights	East Riverside Water Company	Total Delivery	
	(1)	(2)	(3)	(4)	(5)	(6)	(7)
Base Period Average	29,999	683	28,800	529	360	889	27,911
2006	31,791	-	31,791	-	-	-	31,791
2007	32,324	-	32,324	-	-	-	32,324
2008	32,746	-	32,746	-	-	-	32,746
2009	34,550	-	34,550	-	-	-	34,550
2010	33,380	-	33,380	-	-	-	33,380
2011	29,791	-	29,791	-	-	-	29,791
2012	36,122	-	36,122	-	-	-	36,122
2013	34,565	-	34,565	-	-	-	34,565
2014	33,508	-	33,508	-	-	-	33,508
2015	33,756	-	33,756	-	-	-	33,756
2016	30,291	-	30,291	-	-	-	30,291
2017	28,627	-	28,627	-	-	-	28,627
2018		-		-	-	-	
2019		-		-	-	-	
2020		-		-	-	-	
2021		-		-	-	-	
2022		-		-	-	-	
2023		-		-	-	-	
2024		-		-	-	-	
2025		-		-	-	-	
2026		-		-	-	-	
2027		-		-	-	-	
2028		-		-	-	-	
2029		-		-	-	-	
2030		-		-	-	-	

Column (1) = From Table No. 15, Line 25, Gage Canal.

Column (3) = Column (1) - Column (2).

Column (7) = Column (3) - Column (6).

FOR YEARS PRECEDING 1971: Refer to Volume 5, August 1976, Page I-51.

Base Period Average from Base Period Volume 5, page 435



Volume 5

Tables 19-31A

Riverside Highland Water  
Company Water production and  
distribution

TABLE NO. 19

RIVERSIDE HIGHLAND WATER COMPANY WATER PRODUCTION  
FROM THE SAN BERNARDINO BASIN AREA  
IN SAN BERNARDINO BASIN AREA  
 (Quantities in Acre Feet)

Year	L.C. #1 1N4W31E01S 3601535	L.C. #8 1N4W31F01S 3602840	L.C. #10 1N4W31E03S 3603470	Lytle Creek Basin Sub-Total	°R.H. #1 1S4W22M07S 3601522	R.H. #2 1S4W22L 3601523	R.H. FW#5 1S4W22L17S 3603514	Cooley H 1S4W11D02S 3604003	Cooley I 1S4W11D03S 3604004	Cooley J 1S4W11D04S 3604010	Raub 6 1S4W14N10S 3603907	Raub 8 1S4W14N10S 3603908	R.H. #12 ° 1S4W22L08S 3601530	R.H. #18 1S4W22L05S 3601533	R.H. #24 1S4W22P05S 3602254	Bunker Hill Basin Sub-Total	Total Water Production San Bernardino Basin Area	High Groundwater Mitigation Program
(1)	(2)	(3)	(4)	(5)	(6)	(7)	(8)	(9)	(10)	(11)	(11a)	(11b)	(12)	(13)	(14)	(15)	(16)	(17)
Adjusted Base Right																	4,294	
1971	1,669			1,669	177	313							761	1,092	0	2,343	4,012	
1972	1,468			1,468	0	113							804	1,178	969	3,064	4,532	
1973	1,282			1,282	259	155							772	1,044	0	2,230	3,512	
1974	1,374			1,374	68	146							656	830	1,014	2,714	4,088	
1975	1,302			1,302	14	236							697	1,137	1,323	3,407	4,709	
1976	1,468			1,468	0	28							936	703	1,385	3,052	4,520	
1977	1,406			1,406	0	59							378	983	757	2,177	3,583	
1978	964			964	0	100							142	144	0	386	1,350	
1979	1,352			1,352	0	457							368	351	841	2,017	3,369	
1980	1,600			1,600	0	649							669	37	722	2,077	3,677	
1981	1,806			1,806	0	650							86	915	147	1,798	3,604	
1982	1,538			1,538	0	392							439	227	199	1,257	2,795	
1983	2,248			2,248	0	578							255	81	0	914	3,162	
1984	0	2,300	*	2,300	0	1,293							85	1,081	0	2,459	4,759	
1985	0	1,880	**	1,880	-	809							122	501	-	1,432	3,312	
1986	199	1,939		2,138	-	1,058							1	1,547	-	2,606	4,744	
1987	1,680	490		2,170	-	730							0	1,019	-	1,749	3,919	
1988	1,354	935		2,289	-	1,058							0	1,428	-	2,486	4,775	
1989	1,072	1,068		2,140	-	1,201							0	1,340	-	2,541	4,681	
1990	905	1,084		1,989	-	25	2,047						0	31	-	2,103	4,092	
1991	188	526	473	1,187	-	46	1,736						0	52	-	1,834	3,021	
1992	14	125	2,018	2,157	-	37	1,771						0	87	-	1,895	4,052	
1993	20	933	227	1,180	-	28	1,998						0	35	-	2,061	3,241	
1994	917	960	0	1,877	-	324	1,689						0	434	-	2,447	4,324	
1995	1,164	183	523	1,870	-	33	2,010						0	42	-	2,085	3,955	
1996	996	507	1,379	2,882	-	524	929						0	716	-	2,169	5,051	
1997	520	636	1,675	2,831	-	781	200						0	1,127	-	2,108	4,939	
1998	581	108	1,791	2,480	-	1	0						0	769	-	770	3,250	
1999	123	319	2,378	2,820	-	787	0						0	1,365	-	2,152	4,972	2,041
2000	153	179	2,524	2,856	-	188	6						0	373	-	567	3,423	567
2001	3	1	2,661	2,665	-	76	121						0	63	-	260	2,925	260
2002	1	1	2,398	2,400	-	424	972						0	514	-	1,910	4,310	1,910
2003	0	0	2,260	2,260	-	1	1	1,161	139		0	318	0	1	-	1,621	3,881	3
2004	0	0	1,454	1,454	-	1	1	69	152	76	0	0	0	1	-	300	1,754	-
2005	0	0	1,692	1,692	-	1	1	414	0	26	248	994	0	1	-	1,685	3,377	-

FOR YEARS PRECEDING 1971: Refer to Volume 5, August 1976, Page I-58.

L.C. #2, R.H. #8, Flowing, #10, #11 were abandoned &/or Filed Closed before 1971.

° Abandoned &/or File Closed.

\* 1984 L.C. flowed artesian during the year, RH filed on pumped total of 1,891 af. Watermaster calculated 2300 af as reasonable.

\*\* 1985 Filed 2,748. Large known loss near well site of 868 af.

Column (5) = Column (2) + (3) + (4).

Column (15) = Sum of Columns (6) thru Column (14).

Column (16) = Column (5) + Column (15).

Adjusted Base Right from Annual Report, Table 11

**This table show all production "booked" against RH including the water going directly into Cof R system**

TABLE NO. 19

RIVERSIDE HIGHLAND WATER COMPANY WATER PRODUCTION  
FROM THE SAN BERNARDINO BASIN AREA  
IN SAN BERNARDINO BASIN AREA  
 (Quantities in Acre Feet)

Year	L.C. #1 1N4W31E01S 3601535	L.C. #8 1N4W31F01S 3602840	L.C. #10 1N4W31E03S 3603470	Lytle Creek Basin Sub-Total	°R.H. #1 1S4W22M07S 3601522	R.H. FW #2 1S4W22L 3601523	R.H. FW#5 1S4W22L17S 3603514	Cooley H 1S4W11D02S 3603911	Cooley I 1S4W11D03S 3603912	Cooley J 1S4W11D04S 3603913	Raub 6 1S4W14N10S 3603907	Raub 8 1S4W14N10S 3603908	R.H. #12 ° 1S4W22L08S 3601530	R.H. #18 1S4W22L05S 3601533	R.H. #24 1S4W22P05S 3602254	Bunker Hill Basin Sub-Total	Total Water Production San Bernardino Basin Area	High Groundwater Mitigation Program
(1)	(2)	(3)	(4)	(5)	(6)	(7)	(8)	(9)	(10)	(11)	(11a)	(11b)	(12)	(13)	(14)	(15)	(16)	(17)
Adjusted Base Right																	4,294	
2006	0	0	2,485	2,485	-	1	1	362	78	0	1,221	0	-	1	-	1,664	4,149	-
2007	0	0	1,985	1,985	-	3	0	303	90	47	0	1,200	-	5	-	1,648	3,633	-
2008	0	0	2,289	2,289	-	1	0	90	350	0	0	0	-	0	-	441	2,730	-
2009	0	0	1,208	1,208	-	0	0	0	440	0	0	0	-	0	-	440	1,648	-
2010	0	0	694	694	-	1	1	440	0	0	0	0	-	0	-	442	1,136	-
2011	0	0	1,210	1,210	-	4	1	440	0	0	0	0	-	0	-	445	1,655	-
2012	0	0	1,694	1,694	-	1	0	414	26	0	0	0	-	0	-	441	2,135	-
2013	0	0	1,818	1,818	-	1	0	610	444	0	0	0	-	0	-	1,055	2,873	-
2014	0	0	1,636	1,636	-	1	0	440	0	0	0	0	-	0	-	441	2,077	-
2015	0	0	1,460	1,460	-	1	0	598	842	500	0	0	-	0	-	1,941	3,401	-
2016	0	289	1,011	1,300	-	0	0	397	429	473	0	440	-	0	-	1,739	3,039	-
2017	0	236	1,227	1,463	-	0	0	168	262	10	0	0	-	0	-	440	1,903	-
2018					-								-		-			-
2019					-								-		-			-
2020					-								-		-			-
2021					-								-		-			-
2022					-								-		-			-
2023					-								-		-			-
2024					-								-		-			-
2025					-								-		-			-
2026					-								-		-			-
2027					-								-		-			-
2028					-								-		-			-
2029					-								-		-			-
2030					-								-		-			-
2031					-								-		-			-
2032					-								-		-			-
2033					-								-		-			-
2034					-								-		-			-
2035					-								-		-			-
2036					-								-		-			-
2037					-								-		-			-
2038					-								-		-			-
2039					-								-		-			-
2040					-								-		-			-

FOR YEARS PRECEDING 1971: Refer to Volume 5, August 1976, Page I-58.

L.C. #2, R.H. #8, Flowing, #10, #11 were abandoned &/or Filed Closed before 1971.

° Abandoned &/or File Closed.

\* 1984 L.C. flowed artesian during the year, RH filed on pumped total of 1,891 af. Watermaster calculated 2300 af as reasonable.

\*\* 1985 Filed 2,748. Large known loss near well site of 868 af.

\*\*\* During 2017 verification added production to Raub 6 and Raub 8 for 2005 and 2006

Column (5) = Column (2) + (3) + (4).

Column (15) = Sum of Columns (6) thru Column (14).

Column (16) = Column (5) + Column (15).

Adjusted Base Right from Annual Report, Table 11

**This table show all production "booked" against RH including the water going directly into Cof R system**

RIVERSIDE HIGHLAND WATER COMPANY WATER PRODUCTION  
FROM THE COLTON BASIN  
 (Quantities in Acre Feet)

Year	R H # 4 1S4W28K01S 3601525	R H # 4A 1S4W28K02S 3602182	Total Production in Colton Basin
(1)	(2)	(3)	(4)
Base Period Average			227
1971	240	16	256
1972	261	24	285
1973	212	0	212
1974	220	62	282
1975	260	40	300
1976	130	40	170
1977	175	157	332
1978	265	5	270
1979	139	52	191
1980	-	0	0
1981	-	0	0
1982	-	0	0
1983	-	0	0
1984	-	83	83
1985	-	675	675
1986	-	721	721
1987	-	471	471
1988	-	256	256
1989	-	158	158
1990	-	109	109
1991	-	4	4
1992	-	91	91
1993	-	0	0
1994	-	0	0
1995	-	0	0
1996	-	0	0
1997	-	0	0
1998	-	0	0
1999	-	0	0
2000	-	0	0
2001	-	0	0
2002	-	-	0
2003	-	-	0
2004	-	-	0
2005	-	-	0

Column (4) = Column (2) + Column (3).

FOR YEARS PRECEDING 1971: Refer to Volume 5, August 1976, Page I-60.

Base Period Average calculated from Base Period Volume 5, table 20, page 443

RIVERSIDE HIGHLAND WATER COMPANY WATER PRODUCTION  
FROM THE COLTON BASIN  
 (Quantities in Acre Feet)

Year	R H # 4 1S4W28K01S 3601525	R H # 4A 1S4W28K02S 3602182	Total Production in Colton Basin
(1)	(2)	(3)	(4)
Base Period Average			227
2006	-	-	0
2007	-	-	0
2008	-	-	0
2009	-	-	0
2010	-	-	0
2011	-	-	0
2012	-	-	0
2013	-	-	0
2014	-	-	0
2015	-	-	0
2016	-	-	0
2017	-	-	0
2018	-	-	0
2019	-	-	0
2020	-	-	0
2021	-	-	0
2022	-	-	0
2023	-	-	0
2024	-	-	0
2025	-	-	0
2026	-	-	0
2027	-	-	0
2028	-	-	0
2029	-	-	0
2030	-	-	0
2031	-	-	0
2032	-	-	0
2033	-	-	0
2034	-	-	0
2035	-	-	0
2036	-	-	0
2037	-	-	0
2038	-	-	0
2039	-	-	0
2040	-	-	0

Column (4) = Column (2) + Column (3).

FOR YEARS PRECEDING 1971: Refer to Volume 5, August 1976, Page I-60.

Base Period Average calculated from Base Period Volume 5, table 20, page 443

TABLE NO. 21

RIVERSIDE HIGHLAND WATER COMPANY WATER PRODUCTION  
FROM THE RIVERSIDE BASIN IN SAN BERNARDINO & RIVERSIDE COUNTIES

(Quantities in Acre Feet)

Year	Riverside North Basin										Reassigned Production from RN to RS (9a)	Total Water Production in Riverside Basin in San Bernardino County (10)	Riverside South Basin		Total Water Production in Riverside Basin in Riverside County (15)
	°R N #3 1S4W28L01S 3601524 (1) (2)	<del>R N #6 2S4W06R01S 3601525</del> (2a)	R N #6 2S4W05F03S 3603738 (2b)	R N #7 2S4W06R01S 3601526 (3)	°R N #16 1S4W33B05S 3601531 (4)	R N #17 1S4W28N05S 3601532 (5)	R N #20 1S4W28L02S 3601534 (6)	L V #1 1S4W32M01S 3601789 (7)	L V #2 1S4W32M 3601790 (8)	L V #3 1S4W23M04S 3603139 (9)		R H #21 2S4W08M01S 3301655 (11)	R.H. #22 2S4W08M02S 3301656 (12)		
Base Period Average												3,752		555	
1971	-			1,901	-	2,734	669	0	0			5,304	642	1,456	2,098
1972	-			1,572	-	1,868	789	0	0			4,229	272	1,096	1,368
1973	-			1,339	-	1,903	832	0	0			4,074	236	1,034	1,270
1974	-			1,255	-	1,283	833	0	0			3,371	480	1,053	1,533
1975	-			1,340	-	871	805	0	0			3,016	94	1,133	1,227
1976	-			1,284	-	1,469	839	0	0			3,592	137	1,183	1,320
1977	-			1,693	-	2,343	663	0	0			4,699	219	869	1,088
1978	-			1,460	-	1,629	834	0	0			3,923	683	613	1,296
1979	-			1,513	-	1,488	875	0	0			3,876	172	803	975
1980	-			1,356	-	1,926	732	270	0			4,284	590	410	1,000
1981	-			1,543	-	2,200	789	411	22			4,965	607	665	1,272
1982	-			760	-	1,679	485	364	42			3,330	700	453	1,153
1983	-			539	-	1,299	604	94	0			2,536	1,031	2	1,033
1984	-			1,101	-	2,498	897	49	0			4,545	1,910	682	2,592
1985	-			1,174	-	2,198	816	287	0			4,475	1,120	797	1,917
1986	-			875	-	175	890	149	0			2,089	1,175	842	2,017
1987	-			945	-	91	565	31	0			1,632	996	817	1,813
1988	-			1,031	-	0	624	130	0			1,785	775	750	1,525
1989	-			830	-	0	768	95	0	865		2,558	1,072	357	1,429
1990	-			757	-	1	728	55	0	1,317		2,858	1,138	408	1,546
1991	-			1,011	-	2	784	80	0	1,704		3,581	1,023	465	1,488
1992	-			1,116	-	65	767	-	-	267		2,215	460	385	845
1993	-			1,237	-	616	619	-	-	562		3,034	585	250	835
1994	-			1,466	-	1,643	110	-	-	66		3,285	372	243	615
1995	-			1,376	-	780	311	-	-	659		3,126	262	349	611
1996	-			1,434	-	232	528	-	-	202		2,396	280	278	558
1997	-			1,431	-	430	471	-	-	181		2,513	126	324	450
1998	-			1,168	-	248	609	-	-	170		2,195	138	188	326
1999	-			1,527	-	625	354	-	-	121		2,627	463	20	483
2000	-			1,086	-	598	332	-	-	209	1,087	1,138	1) 63	24	1,174
2001	-		51	715	-	201	309	-	-	60	37	1,299	2) 527	129	693
2002	-		948	1,170	-	16	379	-	-	64	0	2,577	771	47	818
2003	-		481	945	-	127	324	-	-	8	0	1,885	451	33	484
2004	-		313	972	-	448	1,011	-	-	49	0	2,793	244	64	308
2005	-		294	962	-	100	723	-	-	11	59	2,031	572	59	690

FOR YEARS PRECEDING 1971: Refer to Volume 5, August 1976, Page I-62.

° Abandoned &/or Filed Closed.

Column (10) = Sum of Columns (2) thru Column (9) minus (9a) after 2000

Column (15) = Column (11) + Column (12), plus (9a) after 2000

1) For 2000, 1,087 AF of Riverside North production assigned to Riverside South Basin to accommodate changes in operations to bypass "commingling" calculation to better represent actual deliveries.

2) For 2001, 37 AF of Riverside North production assigned to Riverside South Basin to accommodate changes in operations to bypass "commingling" calculation to better represent actual deliveries.

TABLE NO. 21

RIVERSIDE HIGHLAND WATER COMPANY WATER PRODUCTION  
 FROM THE RIVERSIDE BASIN IN SAN BERNARDINO & RIVERSIDE COUNTIES  
 (Quantities in Acre Feet)

Year	Riverside North Basin										Reassigned Production from RN to RS (9a)	Total Water Production in Riverside Basin in San Bernardino County	Riverside South Basin		Total Water Production in Riverside Basin in Riverside County
	°R N #3 1S4W28L01S 3601524	<del>R N #6 2S4W06R01S 3601525</del>	R N #6 2S4W05F03S 3603738	R N #7 2S4W06R01S 3601526	°R N #16 1S4W33B05S 3601531	R N #17 1S4W28N05S 3601532	R N #20 1S4W28L02S 3601534	L V #1 1S4W32M01S 3601789	L V #2 1S4W32M 3601790	L V #3 1S4W23M04S 3603139		(10)	R H #21 2S4W08M01S 3301655	R.H. #22 2S4W08M02S 3301656	(15)
(1)	(2)	(2a)	(2b)	(3)	(4)	(5)	(6)	(7)	(8)	(9)	(9a)	(10)	(11)	(12)	(15)
Base Period Average												3,752			555
2006	-		727	243	-	42	251	-	-	2	66	1,199	50	46	162
2007	-		1,708	326	-	12	140	-	-	13	63	2,136	0	25	88
2008	-		1,352	154	-	40	95	-	-	4	62	1,583	0	0	62
2009	-		2,075	546	-	48	0	-	-	37	89	2,617	0	0	89
2010	-		1,637	1,253	-	71	1	-	-	25	78	2,909	0	0	78
2011	-		1,099	1,129	-	8	0	-	-	277	74	2,439	0	0	74
2012	-		1,461	699	-	18	0	-	-	180	88	2,270	0	0	88
2013	-		1,028	755	-	73	0	-	-	282	88	2,050	0	0	88
2014	-		1,170	779	-	114	0	-	-	36	-	2,099	0	0	0
2015	-		578	27	-	64	0	-	-	791	-	1,460	26	17	43
2016	-		842	2	-	83	0	-	-	289	-	1,216	46	35	81
2017	-		951	0	-	211	0	-	-	869	-	2,031	51	73	124
2018	-				-			-	-		-				
2019	-				-			-	-		-				
2020	-				-			-	-		-				
2021	-				-			-	-		-				
2022	-				-			-	-		-				
2023	-				-			-	-		-				
2024	-				-			-	-		-				
2025	-				-			-	-		-				
2026	-				-			-	-		-				
2027	-				-			-	-		-				
2028	-				-			-	-		-				
2029	-				-			-	-		-				
2030	-				-			-	-		-				
2031	-				-			-	-		-				
2032	-				-			-	-		-				
2033	-				-			-	-		-				
2034	-				-			-	-		-				
2035	-				-			-	-		-				
2036	-				-			-	-		-				
2037	-				-			-	-		-				
2038	-				-			-	-		-				
2039	-				-			-	-		-				
2040	-				-			-	-		-				

FOR YEARS PRECEDING 1971: Refer to Volume 5, August 1976, Page I-62.  
 ° Abandoned &/or Filed Closed.

Column (10) = Sum of Columns (2) thru Column (9) minus (9a) after 2000  
 Column (15) = Column (11) + Column (12), plus (9a) after 2000

(9a) Riverside North production assigned to Riverside South Basin to accommodate changes in operations to bypass "commingling" calculation to better represent actual deliveries. Change in operations, not needed after 201

TABLE NO. 22

RIVERSIDE HIGHLAND WATER COMPANY  
WATER SUPPLY FROM OTHER COMPANIES  
AND RIVERSIDE HIGHLAND WATER CO. PRODUCTION  
 (Quantities in Acre Feet)

Year	Companies Supplying Additional Water			San Bernardino Basin	San Bernardino Basin less HGMP & Wtr Stock	Colton Basin	Riverside Basin		Total Production	Grand Total Water Supply
	City of Riverside	Net water from others	Total Supply				San Bernardino County	Riverside County		
(1)	(2)	(3)	(4)	(5)	(5a)	(6)	(7)	(8)	(9)	(10)
1971	0	0	0	4,012		256	5,304	2,098	11,670	11,670
1972	0	0	0	4,532		285	4,229	1,368	10,414	10,414
1973	0	0	0	3,512		212	4,074	1,270	9,068	9,068
1974	279	0	279	4,088		282	3,371	1,533	9,274	9,553
1975	0	0	0	4,709		300	3,016	1,227	9,252	9,252
1976	0	0	0	4,520		170	3,592	1,320	9,602	9,602
1977	0	0	0	3,583		332	4,699	1,088	9,702	9,702
1978	0	0	0	1,350		270	3,923	1,296	6,839	6,839
1979	0	0	0	3,369		191	3,876	975	8,411	8,411
1980	0	0	0	3,677		0	4,284	1,000	8,961	8,961
1981	0	0	0	3,604		0	4,965	1,272	9,841	9,841
1982	0	0	0	2,795		0	3,330	1,153	7,278	7,278
1983	0	0	0	3,162		0	2,536	1,033	6,731	6,731
1984	0	0	0	4,759		83	4,545	2,592	11,979	11,979
1985	0	0	0	3,312		675	4,475	1,917	10,379	10,379
1986	0	0	0	4,744		721	2,089	2,017	9,571	9,571
1987	0	0	0	3,919		471	1,632	1,813	7,835	7,835
1988	0	0	0	4,775		256	1,785	1,525	8,341	8,341
1989	0	0	0	4,681		158	2,558	1,429	8,826	8,826
1990	0	0	0	4,092		109	2,858	1,546	8,605	8,605
1991	0	0	0	3,021		4	3,581	1,488	8,094	8,094
1992	0	0	0	4,052		91	2,215	845	7,203	7,203
1993	0	0	0	3,241		0	3,034	835	7,110	7,110
1994	0	0	0	4,324		0	3,285	615	8,224	8,224
1995	0	0	0	3,955		0	3,126	611	7,692	7,692
1996	0	0	0	5,051		0	2,396	558	8,005	8,005
1997	0	0	0	4,939		0	2,513	450	7,902	7,902
1998	0	0	0	3,250		0	2,195	326	5,771	5,771
1999	0	-2,041	-2,041	4,972	2,931	0	2,627	483	8,082	6,041
2000	0	-567	-567	3,423	2,856	0	1,138	1,174	5,735	5,168
2001	0	-260	-260	2,925	2,665	0	1,299	693	4,917	4,657
2002	0	-1,910	-1,910	4,310	2,400	0	2,577	818	7,705	5,795
2003	-1,618	-3	-1,621	3,881	2,260	0	1,885	484	6,250	4,629
2004	-297	0	-297	1,754	1,457	0	2,793	308	4,855	4,558
2005	-1,682	0	-1,682	3,377	1,695	0	2,031	690	6,098	4,416

Column (2) = From City of Riverside Table 1, Line 69k  
 Column (3) = From Riverside Highland Co. records  
 Column (4) = Column (2) + Column (3)

Column (5) = From Table 19, Column (16).  
 Column (6) = From Table 20, Column (4).  
 Column (7) = From Table 21, Column (10).

Column (8) = From Table 21, Column (15).  
 Column (9) = Columns (5) + (6) + (7) + (8).  
 Column (10) = Column (4) + Column (9).

1999 - 2,041 AF was pumped for SBVWMD Pilot Dewatering Program (HGMP)  
 2000 - 567 AF was pumped for SBVWMD Pilot Dewatering Program (HGMP)

2001 - 260 AF was pumped for SBVMWD Pilot Dewatering Program (HGMP) from FW #2, #5 & #18  
 2002 - 1,910 AF was pumped for SBVMWD Pilot Dewatering Program (HGMP) from FW #2, #5 & #18  
 2003 - 3 AF was pumped for SBVMWD Pilot Dewatering Program (HGMP) from FW #2, #5 & #18

FOR YEARS PRECEDING 1971: Refer to Volume 5, August 1976, Page I-64.



RIVERSIDE HIGHLAND WATER COMPANY  
WATER SUPPLY FROM OTHER COMPANIES  
AND RIVERSIDE HIGHLAND WATER CO. PRODUCTION  
 (Quantities in Acre Feet)

Year	Companies Supplying Additional Water			San Bernardino Basin	San Bernardino Basin less HGMP & Wtr Stock	Colton Basin	Riverside Basin		Total Production	Grand Total Water Supply
	City of Riverside	Net water from others	Total Supply				San Bernardino County	Riverside County		
(1)	(2)	(3)	(4)	(5)	(5a)	(6)	(7)	(8)	(9)	(10)
2006	-1,661	0	-1,661	4,149	2,488	0	1,199	162	5,510	3,849
2007	-1,640	0	-1,640	3,633	1,993	0	2,136	88	5,857	4,217
2008	-440	0	-440	2,730	2,290	0	1,583	62	4,375	3,935
2009	-440	0	-440	1,648	1,208	0	2,617	89	4,354	3,914
2010	-440	0	-440	1,136	696	0	2,909	78	4,123	3,683
2011	0	0	0	1,655	1,655	0	2,439	74	4,168	4,168
2012	0	0	0	2,135	2,135	0	2,270	88	4,493	4,493
2013	0	-614	-614	2,873	2,259	0	2,050	88	5,011	4,397
2014	0	0	0	2,077	2,077	0	2,099	0	4,176	4,176
2015	-440	-1,500	-1,940	3,401	1,461	0	1,460	43	4,904	2,964
2016	-440	-1,300	-1,740	3,039	1,299	0	1,216	81	4,336	2,596
2017	-440	0	-440	1,903	1,463	0	2,031	124	4,058	3,618
2018										
2019										
2020										
2021										
2022										
2023										
2024										
2025										
2026										
2027										
2028										
2029										
2030										
2031										
2032										
2033										
2034										
2035										
2036										
2037										
2038										
2039										
2040										

Column (2) = From City of Riverside Table 1, Line 69K

Starting in 2008, this is Riverside lease from Riverside Highland

Column (3) = From Riverside Highland Co. records

Starting in 2013, this is RH lease water to Western MWD

Column (4) = Column (2) + Column (3)

Column (5) = From Table 19, Column (16).

Column (6) = From Table 20, Column (4).

Column (7) = From Table 21, Column (10).

Column (8) = From Table 21, Column (15).

Column (9) = Columns (5) + (6) + (7) + (8).

Column (10) = Column (4) + Column (9).

The following Tables are not needed  
after the Base Period Verification Work

**Riverside Highland Water Company**

**Tables Numbered 23, 24, 25, 26, 27**

**see Volume 5-1974 for data**

TABLE NO. 23R

RIVERSIDE HIGHLAND WATER COMPANY  
DISTRIBUTION OF EXTRACTIONS  
 (Quantities in Acre Feet)

Year	San	Colton	Riverside	Total	Riverside	Distribution of Production			Water Delivered			
	Bernardino Basin Area Production	Basin Production	North Basin Production	S.B. Co. Production	South Basin Production	Total Production	% S.B. Basin Area	% Colton Basin	% Riverside North Basin	in S.B. Co.	in Riv. Co.	Total Delivered
(1)	(2)	(3)	(4)	(5)	(6)	(7)	(8)	(9)	(10)	(11)	(12)	(13)
1985	3,312	675	4,475	8,462	1,917	10,379	39%	8%	53%	3,043	3,405	6,448
1986	4,744	721	2,089	7,554	2,017	9,571	63%	10%	28%	2,965	3,292	6,257
1987	3,919	471	1,632	6,022	1,813	7,835	65%	8%	27%	2,777	2,918	5,695
1988	4,775	256	1,785	6,816	1,525	8,341	70%	4%	26%	2,736	3,430	6,166
1989	4,681	158	2,558	7,397	1,429	8,826	63%	2%	35%	2,938	3,536	6,474
1990	4,092	109	2,858	7,059	1,546	8,605	58%	2%	40%	3,111	3,597	6,708
1991	3,021	4	3,581	6,606	1,488	8,094	46%	0%	54%	2,756	3,357	6,113
1992	4,052	91	2,215	6,358	845	7,203	64%	1%	35%	2,799	2,849	5,648
1993	3,241	0	3,034	6,275	835	7,110	52%	0%	48%	2,921	3,114	6,035
1994	4,324	0	3,285	7,609	615	8,224	57%	0%	43%	3,030	3,403	6,433
1995	3,955	0	3,126	7,081	611	7,692	56%	0%	44%	3,073	3,078	6,151
1996	5,051	0	2,396	7,447	558	8,005	68%	0%	32%	3,237	3,139	6,376
1997	4,939	0	2,513	7,452	450	7,902	66%	0%	34%	3,241	3,149	6,390
1998	3,250	0	2,195	5,445	326	5,771	60%	0%	40%	2,810	2,127	4,937
1999	2,931	0	2,627	5,558	483	6,041	53%	0%	47%	3,375	1,789	5,164
2000	2,856	0	1,138	3,994	1,174	5,168	72%	0%	28%	3,492	1,098	4,590
2001	2,665	0	1,299	3,964	693	4,657	67%	0%	33%	3,362	770	4,132
2002	2,400	-	2,577	4,977	818	5,795	48%	-	52%	4,340	998	5,338
2003	2,260	-	1,885	4,145	484	4,629	55%	-	45%	3,537	848	4,385
2004	1,457	-	2,793	4,250	308	4,558	34%	-	66%	3,516	698	4,214
2005	1,695	-	2,031	3,726	690	4,416	45%	-	55%	3,236	1,007	4,243

Columns (2) (3) (4) (6) from Table No. 22.

Column (8) = Column (2) ÷ Column (5).

Columns (11) & (12) from RH Co. records.

Column (5) = Column (2) + (3) + (4).

Column (9) = Column (3) ÷ Column (5).

Column (13) = Columns (11) + Column (12).

Column (7) = Columns (5) + Column (6).

Column (10) = Column (4) ÷ Column (5).

1985-1989 shown for information only, new format starts with 1990 report.

Replaces Tables 28 thru 31 starting with 1990.

Column (2) excludes High Groundwater Mitigation production and Riverside Stock water leases

TABLE NO. 23R

RIVERSIDE HIGHLAND WATER COMPANY  
DISTRIBUTION OF EXTRACTIONS  
 (Quantities in Acre Feet)

Year	San Bernardino Basin Area Production	Colton Basin Production	Riverside North Basin Production	Total S.B. Co. Production	Riverside South Basin Production	Total Production	Distribution of Production			Water Delivered		
							% S.B. Basin Area	% Colton Basin	% Riverside North Basin	in S.B. Co.	in Riv. Co.	Total Delivered
(1)	(2)	(3)	(4)	(5)	(6)	(7)	(8)	(9)	(10)	(11)	(12)	(13)
2006	2,488	-	1,199	3,687	162	3,849	67%	-	33%	3,415	434	3,849
2007	1,993	-	2,136	4,129	88	4,217	48%	-	52%	3,597	534	4,131
2008	2,290	-	1,583	3,873	62	3,935	59%	-	41%	3,441	456	3,897
2009	1,208	-	2,617	3,825	89	3,914	32%	-	68%	3,254	494	3,748
2010	696	-	2,909	3,605	78	3,683	19%	-	81%	3,035	397	3,432
2011	1,655	-	2,439	4,094	74	4,168	40%	-	60%	2,973	418	3,391
2012	2,135	-	2,270	4,405	88	4,493	48%	-	52%	3,482	480	3,962
2013	2,259	-	2,050	4,309	88	4,397	52%	-	48%	3,314	471	3,785
2014	2,077	-	2,099	4,176	0	4,176	50%	-	50%	3,263	371	3,634
2015	1,461	-	1,460	2,921	43	2,964	50%	-	50%	2,504	351	2,855
2016	1,299	-	1,216	2,515	81	2,596	52%	-	48%	2,546	528	3,074
2017	1,463	-	2,031	3,494	124	3,618	42%	-	58%	2,767	666	3,433
2018		-										
2019		-										
2020		-										
2021		-										
2022		-										
2023		-										
2024		-										
2025		-										
2026		-										
2027		-										
2028		-										
2029		-										
2030		-										
2031		-										
2032		-										
2033		-										
2034		-										
2035		-										
2036		-										
2037		-										
2038		-										
2039		-										
2040		-										

Columns (2) (3) (4) (6) from Table No. 22.

Column (5) = Column (2) + (3) + (4).

Column (6) from Table No. 21 , Column (15)

Column (7) = Columns (5) + Column (6).

Column (8) = Column (2) ÷ Column (5).

Column (9) = Column (3) ÷ Column (5).

Column (10) = Column (4) ÷ Column (5).

Columns (11) & (12) from RH Co. records.

Column (13) = Columns (11) + Column (12).

**Column (2) excludes High Groundwater Mitigation production and Riverside Stock water leases**

RIVERSIDE HIGHLAND WATER COMPANY  
DISTRIBUTION OF EXTRACTIONS  
 (Quantities in Acre Feet)

Year	Production ÷ Delivered	Adjusted Demand			Adjusted Demand			Adjusted Demand			
		Adjusted S. B. Co. Delivery	Adjusted Riv. Co. Delivery	Total Production	San Bernardino Basin Area Production			Colton Basin		Riverside North Basin	
		(3)	(4)	(4a)	Delivered to S.B. Basin	Delivered to Colton/Riv N	Delivered Outside Valley	Delivered to Colton/Riv N	Delivered Outside Valley	Delivered to Colton/Riv N	Delivered Outside Valley
(1)	(2)	(3)	(4)	(4a)	(5)	(6)	(7)	(8)	(9)	(10)	(11)
1985	1.6096	4,898	5,481	10,379	-	1,917	1,395	391	284	2,590	1,885
1986	1.5296	4,535	5,036	9,571	-	2,848	1,896	433	288	1,254	835
1987	1.3758	3,821	4,014	7,835	-	2,486	1,433	299	172	1,035	597
1988	1.3527	3,701	4,640	8,341	-	2,593	2,182	139	117	969	816
1989	1.3633	4,005	4,821	8,826	-	2,535	2,146	86	72	1,385	1,173
1990	1.2828	3,991	4,614	8,605	-	2,313	1,779	62	47	1,616	1,242
1991	1.3241	3,649	4,445	8,094	-	1,669	1,352	2	2	1,978	1,603
1992	1.2753	3,570	3,633	7,203	-	2,275	1,777	51	40	1,244	971
1993	1.1781	3,441	3,669	7,110	-	1,777	1,464	0	0	1,664	1,370
1994	1.2784	3,874	4,350	8,224	-	2,201	2,123	0	0	1,672	1,613
1995	1.2505	3,843	3,849	7,692	-	2,146	1,809	0	0	1,696	1,430
1996	1.2555	4,064	3,941	8,005	-	2,756	2,295	0	0	1,308	1,088
1997	1.2366	4,008	3,894	7,902	-	2,656	2,283	0	0	1,352	1,161
1998	1.1689	3,285	2,486	5,771	-	1,961	1,289	0	0	1,324	871
1999	1.1698	3,948	2,093	6,041	-	2,082	849	0	0	1,866	761
2000	1.1259	3,932	1,236	5,168	-	2,811	45	0	0	1,120	18
2001	1.1271	3,789	868	4,657	-	2,547	118	0	0	1,242	57
2002	1.0856	4,712	1,083	5,795	-	2,272	128	-	-	2,440	137
2003	1.0556	3,734	895	4,629	-	2,036	224	-	-	1,698	187
2004	1.0816	3,803	755	4,558	-	1,304	153	-	-	2,499	294
2005	1.0408	3,368	1,048	4,416	-	1,532	163	-	-	1,836	195

Column (2) = Column (7) ÷ Column (13) on previous page.      Column (7) = Column (2) previous page - [Column (3) x Column (8) from previous page].  
 Column (3) = Column (11) on previous page x Column (2).      Column (8) = Column (3) previous page - Column (9).  
 Column (4) = Column (12) on previous page x Column (2).      Column (9) = Column (3) previous page - [Column (3) x Column (9) from previous page].  
 Column (5) = Company method of operation.      Column (10) = Column (4) previous page - Column (11).  
 Column (6) = Column (2) previous page - Column (7).      Column (11) = Column (4) previous page - [Column (3) x Column (10) from previous page].

1985-1989 shown for information only, new format starts with 1990 report.

**Replaces Tables 28 thru 31 starting with 1990.**

RIVERSIDE HIGHLAND WATER COMPANY  
DISTRIBUTION OF EXTRACTIONS  
 (Quantities in Acre Feet)

Year	Production ÷ Delivered %	Adjusted		Total Production	Adjusted Demand San Bernardino Basin Area Production			Adjusted Demand Colton Basin		Adjusted Demand Riverside North Basin	
		S. B. Co. Delivery	Riv. Co. Delivery		Delivered to S.B. Basin	Delivered to Colton / Riv N	Delivered Outside Valley	Delivered to Colton / Riv N	Delivered Outside Valley	Delivered to Colton / Riv N	Delivered Outside Valley
		(3)	(4)		(5)	(6)	(7)	(8)	(9)	(10)	(11)
2006	1.0001	3,415	434	3,849	-	2,304	184	-	-	1,111	88
2007	1.0208	3,672	545	4,217	-	1,772	221	-	-	1,900	236
2008	1.0098	3,475	460	3,935	-	2,054	236	-	-	1,420	163
2009	1.0443	3,398	516	3,914	-	1,073	135	-	-	2,325	292
2010	1.0731	3,257	426	3,683	-	629	67	-	-	2,628	281
2011	1.2291	3,654	514	4,168	-	1,477	178	-	-	2,177	262
2012	1.1340	3,949	544	4,493	-	1,914	221	-	-	2,035	235
2013	1.1617	3,850	547	4,397	-	2,018	241	-	-	1,832	218
2014	1.1491	3,750	426	4,176	-	1,865	212	-	-	1,885	214
2015	1.0382	2,600	364	2,964	-	1,300	161	-	-	1,299	161
2016	0.8445	2,150	446	2,596	-	1,111	188	-	-	1,040	176
2017	1.0540	2,916	702	3,618	-	1,221	242	-	-	1,695	336
2018											
2019											
2020											
2021											
2022											
2023											
2024											
2025											
2026											
2027											
2028											
2029											
2030											
2031											
2032											
2033											
2034											
2035											
2036											
2037											
2038											
2039											
2040											

Column (2) = Column (7) ÷ Column (13) on previous page.  
 Column (3) = Column (11) on previous page x Column (2).  
 Column (4) = Column (12) on previous page x Column (2).  
 Column (5) = Company method of operation.  
 Column (6) = Column (2) previous page - Column (7).

Column (7) = Column (2) previous page - [Column (3) x Column (8) from previous page].  
 Column (8) = Column (3) previous page - Column (9).  
 Column (9) = Column (3) previous page - [Column (3) x Column (9) from previous page].  
 Column (10) = Column (4) previous page - Column (11).  
 Column (11) = Column (4) previous page - [Column (3) x Column (10) from previous page].

TABLE NO. 28

RIVERSIDE HIGHLAND WATER COMPANY  
IRRIGATION AND DOMESTIC DELIVERIES AND PRODUCTION  
REQUIRED IN RIVERSIDE & SAN BERNARDINO COUNTIES

Year	Total Water Produced in MID	Deliveries in M.I.D.					Production in Required in M.I.D.		Riverside Co. Historic Delivery & Required Production					San Bernardino Required Production		
		Domestic	Irrigation	Total Dom & Irr	Unaccounted for Total	%	Irrigation	Domestic	Del.	Prod.	Del.	Prod.	Total Production	Irrigation	Domestic	Total
(1)	(2)	(3)	(4)	(5)	(6)	(7)	(8)	(9)	(10)	(11)	(12)	(13)	(14)	(15)	(16)	(17)
1971	294,107	44,029	208,260	252,289	41,818	14.22%	242,780	51,327	160,989	187,674	1,317	1,535	189,209	55,106	49,792	104,898
1972	262,453	43,737	183,269	227,006	35,447	13.51%	211,886	50,567	142,980	165,306	2,074	2,398	167,704	46,580	48,169	94,749
1973	228,494	39,865	157,982	197,847	30,647	13.41%	182,454	46,040	127,170	146,869	1,211	1,399	148,268	35,585	44,641	80,226
1974	240,733	43,375	168,048	211,423	29,310	12.18%	191,345	49,388	134,160	152,759	1,295	1,474	154,233	38,586	47,914	86,500
1975	233,140	41,641	162,050	203,691	29,449	12.63%	185,479	47,661	130,714	149,610	1,242	1,422	151,032	35,866	46,239	82,105
1976	241,910	43,263	170,027	213,290	28,620	11.83%	192,842	49,068	138,206	156,749	1,241	1,407	158,156	36,091	47,661	83,752
1977	244,510	41,580	175,362	216,942	27,568	11.27%	197,646	46,864	142,848	160,992	1,237	1,394	162,386	36,644	45,467	82,111
1978	172,318	44,491	110,302	154,793	17,525	10.17%	122,790	49,528	94,077	104,728	1,600	1,781	106,509	18,062	47,747	65,809
1979	211,969	49,024	128,539	177,563	34,406	16.23%	153,446	58,523	109,106	130,247	1,745	2,083	132,330	23,199	56,440	79,639
1980	225,892	51,948	130,037	181,985	43,907	19.44%	161,411	64,481	108,677	134,897	2,089	2,593	137,490	26,514	61,888	88,402
1981	249,099	57,199	142,376	199,575	49,524	19.88%	177,706	71,393	119,741	149,454	2,254	2,938	152,392	28,252	68,455	96,707
1982	183,419	54,277	96,872	151,149	32,270	17.59% *	123,715	59,704	82,196	104,972	2,024	2,226	107,198	18,742	57,478	76,220
1983	169,623	67,702	60,009	127,711	41,912	24.71% *	95,151	74,472	54,155	85,874	2,440	2,684	88,558	9,277	71,788	81,065
1984	301,971	75,971	112,549	188,520	113,451	37.57% *	218,304	83,667	100,795	195,513	2,409	2,650	198,163	22,791	81,017	103,808
1985	261,587	69,508	93,043	162,551	99,036	37.86% **	178,178	83,409	83,352	159,612	2,486	2,983	162,595	18,566	80,426	98,992
1986	241,156	72,147	85,598	157,745	83,411	34.59% °	150,972	90,184	80,048	141,189	2,943	3,679	144,868	9,783	86,505	96,288
1987	197,512	69,232	74,309	143,541	53,971	27.33% *	117,895	79,617	70,566	111,957	2,980	3,427	115,384	5,938	76,190	82,128
1988	210,259	70,318	85,115	155,433	54,826	26.08% *	129,393	80,866	82,600	125,570	3,860	4,439	130,009	3,823	76,427	80,250
1989	222,442	79,141	84,048	163,189	59,253	26.64% °°	124,307	98,135	81,365	120,339	7,764	9,627	129,966	3,968	88,507	92,475

**Replaced by Table 23R starting with 1990.**

Columns (2), (3), (4), (5), (6), (10) & (12) are from Company Records, "Condensed Water Summary".

Column (2) Includes water delivered by other companies.

Columns (7) (8) (9) See Notes.

Columns (11), (13), (15), (16) See Worksheets.

Column (14) = Column (11) + Column (13).

Column (17) = Column (15) + Column (16).

\* Assumed domestic loss at 15% with Column (7) as total system loss.

\*\* Assumed domestic loss at 20% with Column (7) as total system loss, known loss in L.C. Line of 868 af.

° Assumed domestic loss at 25% with Column (7) as total system loss.

°° Assumed domestic loss at 24% with Column (7) as total system loss.

FOR YEARS PRECEDING 1971: Refer to Volume 5, August 1976, Page I-73.

TABLE NO. 29

RIVERSIDE HIGHLAND WATER COMPANY  
 WATER PRODUCTION SHOWN ON RECORDATION FILINGS  
 DELIVERED FOR IRRIGATION AND DOMESTIC USES WITHIN BOTH RIVERSIDE AND SAN BERNARDINO COUNTIES

REQUIRED PRODUCTION FOR DELIVERIES MADE IN SAN BERNARDINO & RIVERSIDE COUNTIES

WATER PRODUCTION FOR  
 RIVERSIDE & SAN BERNARDINO CO.

----- Riverside County -----      ----- San Bernardino County -----

YEAR	Production Required for Deliveries				Total Filed Extractions A.F. (5)	Ratio of Filed to Production Required (6)	Riverside County			San Bernardino County			Riverside Co.			San Bernardino Co.		TOTAL PRODUCTION IN RIVERSIDE & SAN BERNARDINO COUNTIES A.F. (23)					
	Irrig. M.I.D. (1)	Dom. M.I.D. (2)	Total M.I.D. (3)	A.F. (4)			Irrigation M.I.D. (7)	A.F. (8)	% Total Production (9)	Domestic M.I.D. (10)	A.F. (11)	% Total Prod. (12)	Irrigation M.I.D. (13)	A.F. (14)	% Total Prod. (15)	Domestic M.I.D. (16)	A.F. (17)		% Total Prod. (18)	Irrig. A.F. (19)	Dom. A.F. (20)	Irrig. A.F. (21)	Dom. A.F. (22)
1971	242,780	51,327	294,107	11,667	11,670	100.03%	187,674	7,445	63.81%	1,535	61	0.52%	55,106	2,186	18.74%	49,792	1,975	16.93%	7,447	61	2,187	1,975	11,670
1972	211,886	50,567	262,453	10,411	10,414	100.03%	165,306	6,558	62.98%	2,398	95	0.91%	46,580	1,848	17.75%	48,169	1,911	18.35%	6,559	95	1,848	1,911	10,414
1973	182,454	46,040	228,494	9,064	9,068	100.04%	146,869	5,826	64.28%	1,399	55	0.61%	35,585	1,412	15.57%	44,641	1,771	19.53%	5,829	56	1,412	1,771	9,068
1974	191,345	49,388	240,733	9,550	9,553	100.03%	152,759	6,060	63.46%	1,474	58	0.61%	38,586	1,531	16.03%	47,914	1,900	19.90%	6,062	58	1,531	1,901	9,553
1975	185,479	47,661	233,140	9,249	9,252	100.04%	149,610	5,935	64.17%	1,422	56	0.61%	35,866	1,423	15.38%	46,239	1,834	19.83%	5,937	56	1,423	1,835	9,252
1976	192,842	49,068	241,910	9,596	9,602	100.06%	156,749	6,218	64.80%	1,407	56	0.58%	36,091	1,432	14.92%	47,661	1,890	19.70%	6,222	56	1,433	1,892	9,602
1977	197,646	46,864	244,510	9,700	9,702	100.03%	160,992	6,386	65.84%	1,394	55	0.57%	36,644	1,454	14.99%	45,467	1,803	18.59%	6,388	55	1,454	1,804	9,701
1978	122,790	49,528	172,318	6,836	6,839	100.05%	104,728	4,154	60.78%	1,781	71	1.03%	18,062	717	10.48%	47,747	1,894	27.70%	4,156	71	717	1,895	6,839
1979	153,446	58,523	211,969	8,409	8,411	100.03%	130,247	5,167	61.45%	2,083	83	0.98%	23,199	920	10.94%	56,440	2,239	26.62%	5,168	83	921	2,239	8,411
1980	161,411	64,481	225,892	8,961	8,961	100.00%	134,897	5,351	59.72%	2,593	103	1.15%	26,514	1,052	11.74%	61,888	2,455	27.39%	5,351	103	1,052	2,455	8,961
1981	177,706	71,393	249,099	9,882	9,841	99.59%	149,454	5,929	60.00%	2,938	117	1.18%	28,252	1,121	11.34%	68,455	2,715	27.48%	5,904	116	1,116	2,704	9,841
1982	123,715	59,704	183,419	7,276	7,278	100.03%	104,972	4,164	57.23%	2,226	88	1.21%	18,742	743	10.22%	57,478	2,280	31.33%	4,165	88	744	2,280	7,278
1983	95,151	74,472	169,623	6,729	6,731	100.03%	85,874	3,407	50.63%	2,684	106	1.58%	9,277	368	5.47%	71,788	2,847	42.32%	3,408	107	368	2,848	6,731
1984	218,304	83,667	301,971	11,979	11,979	100.00%	195,513	7,756	64.75%	2,650	105	0.88%	22,791	904	7.55%	81,017	3,213	26.83%	7,756	105	904	3,213	11,979
1985	178,178	83,409	261,587	10,377	10,379	100.02%	159,612	6,332	61.02%	2,983	118	1.14%	18,566	737	7.10%	80,426	3,190	30.74%	6,333	118	737	3,191	10,379
1986	150,972	90,184	241,156	9,567	9,571	100.05%	141,189	5,601	58.55%	3,679	146	1.53%	9,783	388	4.06%	86,505	3,431	35.87%	5,604	146	388	3,433	9,571
1987	117,895	79,617	197,512	7,835	7,835	100.00%	111,957	4,441	56.68%	3,427	136	1.74%	5,938	236	3.01%	76,190	3,022	38.57%	4,441	136	236	3,022	7,835
1988	129,393	80,866	210,259	8,341	8,341	100.00%	125,570	4,981	59.72%	4,439	176	2.11%	3,823	152	1.82%	76,427	3,031	36.34%	4,981	176	152	3,031	8,341
1989	124,307	98,135	222,442	8,824	8,826	100.02%	120,339	4,774	54.10%	9,627	382	4.33%	3,968	157	1.78%	88,507	3,511	39.78%	4,775	382	157	3,511	8,825

Replaced by Table 23R starting with 1990.

Column (1) = From Column (8), Table No. 28.  
 Column (2) = From Column (9), Table No. 28.  
 Column (3) = From Column (2), Table No. 28.  
 Column (4) = Column (3) \* 0.0396694.  
 Column (5) = From Column (10), Table No. 22.  
 Column (6) = From Column (5) + Column (4).  
 Column (7) = From Column (11), Table No. 28.

Column (8) = Column (7) \* 0.0396694.  
 Column (9) = Column (8) + Column (4).  
 Column (10) = From Column (13), Table No. 28.  
 Column (11) = Column (10) \* 0.0396694.  
 Column (12) = Column (11) + Column (4).  
 Column (13) = From Column (15), Table No. 28.  
 Column (14) = Column (13) \* 0.0396694.

Column (15) = Column (14) + Column (4).  
 Column (16) = From Column (16), Table No. 28.  
 Column (17) = Column (16) \* 0.0396694.  
 Column (18) = Column (17) + Column (4).  
 Column (19) = Column (5) x Column (9).  
 Column (20) = Column (5) x Column (12).  
 Column (21) = Column (5) x Column (15).  
 Column (22) = Column (5) x Column (18).  
 Column (23) = Sum of Columns (19), (20), (21), (22).  
 Same as column (5); same as Table 22, Column (10).

FOR YEARS PRECEDING 1971: Refer to Volume 5, August 1976, Page I-75.



RIVERSIDE HIGHLAND WATER COMPANY  
WATER PRODUCTION FROM THE SAN BERNARDINO BASIN AREA, COLTON AND RIVERSIDE BASINS IN SAN BERNARDINO AND RIVERSIDE COUNTIES  
AND THE DELIVERY OF THE PRODUCTION IN SAN BERNARDINO AND RIVERSIDE COUNTIES  
 (Quantities in Acre Feet)

PRODUCTION IN SAN BERNARDINO COUNTY

Year	Domestic Supply			Commingled Sources					Riverside Basins Well	Production in Riverside County for Uses Therein	Agri. Supply for portion of Riverside Co. Demand	TOTAL PRODUCTION	
	Lytle Creek Wells	Colton Basin	Riverside Basin Wells	Bunker Hill Basin		Colton Basin	Riverside Basin						Total
	LC #1 & #8	RH 4a	LV #1 & #3	RH 2, 12, 18, 24	Rice Thorn Ward Warren		RH 17	La Sierra Water Co.	Commingled Sources	RH 7	RH 21 & 22	RH 7, 21, 22	
	(1)	(2)	(3)	(4)	(5)	(6)	(7)	(8)	(9)	(10)	(11)	(12)	(13)
1971	1,669	256	669	2,343	0	-	2,734	0	5,077	1,901	2,098	3,999	11,670
1972	1,468	285	789	3,064	0	-	1,868	0	4,932	1,572	1,368	2,940	10,414
1973	1,282	212	832	2,230	0	-	1,903	0	4,133	1,339	1,270	2,609	9,068
1974	1,374	282	833	2,714	279	-	1,283	0	4,276	1,255	1,533	2,788	9,553
1975	1,302	300	805	3,407	0	-	871	0	4,278	1,340	1,227	2,567	9,252
1976	1,468	170	839	3,052	0	-	1,469	0	4,521	1,284	1,320	2,604	9,602
1977	1,406	332	663	2,177	0	-	2,343	0	4,520	1,693	1,088	2,781	9,702
1978	964	270	834	386	0	-	1,629	0	2,015	1,460	1,296	2,756	6,839
1979	1,352	191	875	2,017	0	-	1,488	0	3,505	1,513	975	2,488	8,411
1980	1,600	0	1002	2,077	0	-	1,926	0	4,003	1,356	1,000	2,356	8,961
1981	1,806	0	1222	1,798	0	-	2,200	0	3,998	1,543	1,272	2,815	9,841
1982	1,538	0	891	1,257	0	-	1,679	0	2,936	760	1,153	1,913	7,278
1983	2,248	0	698	914	0	-	1,299	0	2,213	539	1,033	1,572	6,731
1984	2,300	83	946	2,459	0	-	2,498	0	4,957	1,101	2,592	3,693	11,979
1985	1,880	675	1103	1,432	0	-	2,198	0	3,630	1,174	1,917	3,091	10,379
1986	2,138	721	1039	2,606	0	-	175	0	2,781	875	2,017	2,892	9,571
1987	2,170	471	596	1,749	0	-	91	0	1,840	945	1,813	2,758	7,835
1988	2,289	256	754	2,486	0	-	0	0	2,486	1,031	1,525	2,556	8,341
1989	2,140	158	1728	2,541	0	-	0	0	2,541	830	1,429	2,259	8,826

**Replaced by Table 23R starting with 1990.**

(1) = Table No. 19, Column (5). (5) = Table No. 22, Column (2). (8) = Table No. 22, Column (3). (11) = Table No. 21, Column (15).  
 (2) = Table No. 20, Column (4). (6) = N/A after 1966. (9) = Columns (4)+(5)+(7)+(8). (12) = Column (10) + (11).  
 (3) = Table No. 21, Columns (6)+(7)+(8)+(9). (7) = Table No. 21, Column (5). (10) = Table No. 21, Column (3). (13) = Columns (1)+(2)+(3)+(4)+(5)+(7)+(8)+(10)+(11).  
 (4) = Table No. 19, Column (15).

FOR YEARS PRECEDING 1971: Refer to Volume 5, August 1976, Page I-77.

RIVERSIDE HIGHLAND WATER COMPANY  
WATER PRODUCTION FROM THE SAN BERNARDINO BASIN AREA, COLTON AND RIVERSIDE BASINS IN SAN BERNARDINO AND RIVERSIDE COUNTIES  
AND THE DELIVERY OF THE PRODUCTION IN SAN BERNARDINO AND RIVERSIDE COUNTIES  
 (Quantities in Acre Feet)

DOMESTIC SYSTEM

LYTLE CREEK AREA

Year	Domestic Demand			Production for Domestic Demand						Domestic Export to Riverside County			Dom Export to San Bernardino Co.			Residual Production Available for Irrigation in S.B. COUNTY			
	San Bernardino County	Riv. County	Total	Lytle Creek	Colton Basin RH 4&4A	North RH 3,RH 20 LV 1,2,3	% of Production			From Lytle Creek	From Colton	From Riv. North	From Lytle Creek	From Colton	From Riv. North	Total Production	San Bernardino County	Riv. Co.	CO. FOR IRRIG. & DOMESTIC
	(1)	(2)	(3)	(4)*	(5)	(6)	(7)	(8)	(9)	(10)	(11)	(12)	(13)	(14)	(15)	(16)	(17)	(18)	(19)
1971	1,975	61	2,036	1,111	256	669	59.18%	12.57%	32.85%	36	8	20	1,075	248	649	1,669	558	-	1,633
1972	1,911	95	2,006	932	285	789	57.02%	14.21%	39.33%	54	14	37	878	271	752	1,468	536	-	1414
1973	1,771	56	1,827	783	212	832	54.85%	11.60%	45.54%	30	6	25	752	206	807	1,282	499	-	1,252
1974	1,901	58	1,960	845	282	833	52.69%	14.39%	42.51%	31	8	25	814	274	808	1,374	529	-	1,343
1975	1,835	56	1,891	786	300	805	50.52%	15.86%	42.57%	29	9	24	758	291	781	1,302	516	-	1273
1976	1,892	56	1,947	938	170	839	48.20%	8.73%	43.08%	27	5	24	911	165	815	1,468	530	-	1,441
1977	1,804	55	1,859	864	332	663	46.51%	17.86%	35.66%	26	10	20	838	322	643	1,406	542	-	1,380
1978	1,895	71	1,965	861	270	834	43.87%	13.74%	42.43%	31	10	30	830	260	804	964	103	-	933
1979	2,239	83	2,322	1,256	191	875	54.09%	8.23%	37.68%	45	7	31	1,211	184	844	1,352	96	-	1,307
1980	2,455	103	2,558	1,556	0	1,002	60.83%	0.00%	39.18%	63	0	40	1,493	0	962	1,600	44	-	1,537
1981	2,704	116	2,820	1,598	0	1,222	56.87%	0.00%	43.33%	66	0	50	1,532	0	1,172	1,806	208	-	1,740
1982	2,280	88	2,369	1,478	0	891	62.37%	0.00%	37.62%	55	0	33	1,423	0	858	1,538	60	-	1,483
1983	2,848	107	2,955	2,257	0	698	76.39%	0.00%	23.62%	81	0	25	2,175	0	673	2,248	0	-	2,167
1984	3,213	105	3,319	2,290	83	946	69.00%	2.50%	28.51%	73	2	30	2,217	81	916	2,300	10	-	2,227
1985	3,191	118	3,309	1,531	675	1103	46.27%	20.40%	33.33%	55	24	39	1,476	651	1,064	1,880	349	-	1,825
1986	3,433	146	3,579	1,819	721	1,039	50.82%	20.15%	29.03%	74	30	42	1,745	691	997	2,138	319	-	2,064
1987	3,022	136	3,158	2,091	471	596	66.22%	14.92%	18.87%	90	20	26	2,001	451	570	2,170	79	-	2,080
1988	3,031	176	3,208	2,198	256	754	68.52%	7.98%	23.51%	121	14	41	2,077	242	713	2,289	91	-	2,168
1989	3,511	382	3,893	2,007	158	1,728	51.56%	4.06%	44.38%	197	16	170	1,810	142	1,558	2,140	133	-	1,943

Replaced by Table 23R starting with 1990.

- |   |  |                                  |                                     |
|---|--|----------------------------------|-------------------------------------|
| (1) = Table No. 29, Column (22).              | (6) = Table No. 30, Sheet 1, Column (3). | (11) = Column (2) x Column (8).  | (16) = Table 19, Column (5).        |
| (2) = Table No. 29, Column (20).              | (7) = Column (4) ÷ Column (3).           | (12) = Column (2) x Column (9).  | (17) = Column (16) - Column (4).    |
| (3) = Column (1) + Column (2).                | (8) = Column (5) ÷ Column (3).           | (13) = Column (4) - Column (10). | (18) = Company method of operation. |
| (4) = Column (3) - [Column (6) + Column (5)]. | (9) = Column (6) ÷ Column (3).           | (14) = Column (5) - Column (11). | (19) = Column (16) - Column (10).   |
| (5) = Table No. 30, Column (2).               | (10) = Column (2) x Column (7).          | (15) = Column (6) - Column (12). |                                     |

\* Production cannot exceed Table 19, Column 5.  
 FOR YEARS PRECEDING 1971: Refer to Volume 5, August 1976, Page I-79.

RIVERSIDE HIGHLAND WATER COMPANY  
WATER PRODUCTION FROM THE SAN BERNARDINO BASIN AREA, COLTON AND RIVERSIDE BASINS IN SAN BERNARDINO AND RIVERSIDE COUNTIES  
AND THE DELIVERY OF THE PRODUCTION IN SAN BERNARDINO AND RIVERSIDE COUNTIES  
 (Quantities in Acre Feet)

Year	Irrigation Demand			San Bernardino County		Riverside County		Total Commingled Water for Irrigation	% Commingled Water		Irrigation Deliveries in San Bernardino from commingled Water Sources					Irrigation Deliveries in Riverside Co. from commingled Water Sources				
	Total	San Bernardino County	Riverside County	Lytle Creek Area Wtr. for Irri.	Irrig. from Commingled supply	Irri from R.H. 7 R.H. 21 R.H. 22	Irrig. from Commingled supply		Used in S.B. Co.	Used in Riv. Co.	Bunker Hill		Colton	Riverside Basin		Bunker Hill		Colton	Riverside Basin	
	(1)	(2)	(3)	(4)	(5)	(6)	(7)	(8)	(9)	(10)	R.H. Wells	Rice Thorn	(13)	R.H. Wells	La Sierra Water Co.	R.H. Wells	Rice Thorn	(18)	R.H. Wells	La Sierra Water Co.
1971	9,633	2,187	7,447	558	1,629	3,999	3,448	5,077	32.09%	67.91%	752	0	-	877	0	1,591	0	-	1,857	0
1972	8,408	1,848	6,559	536	1,312	2,940	3,619	4,932	26.61%	73.39%	815	0	-	497	0	2,249	0	-	1,371	0
1973	7,241	1,412	5,829	499	913	2,609	3,220	4,133	22.09%	77.91%	493	0	-	420	0	1,737	0	-	1,483	0
1974	7,593	1,531	6,062	529	1,002	2,788	3,274	4,276	23.43%	76.57%	636	65	-	301	0	2,078	214	-	982	0
1975	7,360	1,423	5,937	516	907	2,567	3,370	4,278	21.21%	78.79%	723	0	-	185	0	2,684	0	-	686	0
1976	7,654	1,433	6,222	530	903	2,604	3,618	4,521	19.97%	80.03%	610	0	-	293	0	2,442	0	-	1,176	0
1977	7,842	1,454	6,388	542	912	2,781	3,607	4,519	20.18%	79.82%	439	0	-	473	0	1,738	0	-	1,870	0
1978	4,873	717	4,156	103	614	2,756	1,400	2,015	30.49%	69.51%	118	0	-	497	0	268	0	-	1,132	0
1979	6,089	921	5,168	96	824	2,488	2,680	3,505	23.52%	76.48%	474	0	-	350	0	1,543	0	-	1,138	0
1980	6,403	1,052	5,351	44	1,007	2,356	2,995	4,003	25.17%	74.83%	523	0	-	485	0	1,554	0	-	1,441	0
1981	7,021	1,116	5,904	208	908	2,815	3,089	3,998	22.72%	77.28%	408	0	-	500	0	1,390	-	-	1,700	0
1982	4,909	744	4,165	60	683	1,913	2,252	2,936	23.28%	76.72%	293	0	-	391	0	964	0	-	1,288	0
1983	3,776	368	3,408	0	368	1,572	1,836	2,204	16.70%	83.30%	153	0	-	217	0	761	0	-	1,082	0
1984	8,660	904	7,756	10	894	3,693	4,063	4,957	18.03%	81.97%	443	0	-	450	0	2,016	0	-	2,048	0
1985	7,070	737	6,333	349	388	3,091	3,242	3,630	10.68%	89.32%	153	0	-	235	0	1,279	0	-	1,963	0
1986	5,992	388	5,604	319	69	2,892	2,712	2,781	2.48%	97.52%	65	0	-	4	0	2,541	0	-	171	0
1987	4,677	236	4,441	79	156	2,758	1,683	1,840	8.50%	91.50%	149	0	-	8	0	1,600	0	-	83	0
1988	5,133	152	4,981	91	60	2,556	2,425	2,486	2.42%	97.58%	60	0	-	0	0	2,426	0	-	0	0
1989	4,932	157	4,775	133	25	2,259	2,516	2,540	0.97%	99.03%	25	0	-	0	0	2,516	0	-	0	0

Replaced by Table 23R starting with 1990.

(1) = Columns (2) + (3).

(2) = Table No. 29, Column (21).

(3) = Table No. 29, Column (19).

(4) = Table No. 30, Sheet 2, Column (17).

(5) = Column (2) - Column (4).

(6) = Table No. 30, Sheet 1, Column (12).

(7) = Column (3) - Column (6).

(8) = Column (5) + Column (7).

(9) = Column (5) ÷ Column (8).

(10) = Column (7) ÷ Column (8).

(11) = Table 30, Sheet 1, Column (4) x Column (9) this page.

(12) = Table 30, Sheet 1, Column (5) x Column (9) this page.

(13) = Table 30, Sheet 1, Column (6) x Column (9) this page.

(14) = Table 30, Sheet 1, Column (9) x Column (9) this page.

(15) = Table 30, Sheet 1, Column (8) x Column (9) this page.

(16) = Table 30, Sheet 1, Column (4) x Column (10) this page.

(17) = Table 30, Sheet 1, Column (5) x Column (10) this page.

(18) = Table 30, Sheet 1, Column (6) x Column (10) this page.

(19) = Table 30, Sheet 1, Column (7) x Column (10) this page.

(20) = Table 30, Sheet 1, Column (8) x Column (10) this page.

FOR YEARS PRECEDING 1971: Refer to Volume 5, August 1976, Page I-81.

TABLE NO. 31

RIVERSIDE HIGHLAND WATER COMPANY  
WATER PRODUCTION FROM THE SAN BERNARDINO BASIN AREA, COLTON & RIVERSIDE BASINS  
IN SAN BERNARDINO AND RIVERSIDE COUNTIES AND THE DELIVERY OF THE PRODUCTION IN  
SAN BERNARDINO AND RIVERSIDE COUNTIES

(Quantities in Acre Feet)

Year	PRODUCTION DELIVERED NORTH OF COUNTY LINE IN SAN BERNARDINO COUNTY									PRODUCTION DELIVERED SOUTH OF COUNTY LINE IN RIVERSIDE COUNTY									TOTAL PRODUCTION NORTH OF THE COUNTY LINE	TOTAL PRODUCTION SOUTH OF THE COUNTY LINE	TOTAL PRODUCTION						
	Lytle			Bunker Hill			Colton			Riverside			Lytle			Bunker Hill						Colton			Riverside		
	R.H. Wells	R.H. Wells	Ward Warren	Total Bunker Hill	R.H. Wells	R.H. Wells	La Sierra Wells	Riverside Basin	TOTAL PRODUCTION DELIVERED	R.H. Wells	R.H. Wells	Ward Warren	Total Bunker Hill	R.H. Wells	R.H. Wells	La Sierra Wells	Riverside Basin	TOTAL PRODUCTION DELIVERED				OF THE COUNTY LINE	OF THE COUNTY LINE	TOTAL PRODUCTION			
(1)	(2)	(3)	(4)	(5)	(6)	(7)	(8)	(9)	(10)	(11)	(12)	(13)	(14)	(15)	(16)	(17)	(18)	(19)	(20)	(21)	(22)						
1971	1,633	752	0	752	248	1,526	0	1,526	4,159	36	1,591	0	1,591	8	3,778	0	3,778	5,413	9,572	2,098	11,670						
1972	1,414	815	0	815	271	1,249	0	1,249	3,749	54	2,249	0	2,249	14	2,980	0	2,980	5,297	9,046	1,368	10,414						
1973	1,252	493	0	493	206	1,227	0	1,227	3,177	30	1,737	0	1,737	6	2,847	0	2,847	4,621	7,798	1,270	9,068						
1974	1,343	636	65	701	274	1,109	0	1,109	3,427	31	2,078	214	2,292	8	2,262	0	2,262	4,593	8,020	1,533	9,553						
1975	1,273	723	0	723	291	966	0	966	3,253	29	2,684	0	2,684	9	2,050	0	2,050	4,772	8,025	1,227	9,252						
1976	1,441	610	0	610	165	1,108	0	1,108	3,324	27	2,442	0	2,442	5	2,484	0	2,484	4,958	8,282	1,320	9,602						
1977	1,380	439	0	439	322	1,116	0	1,116	3,258	26	1,738	0	1,738	10	3,583	0	3,583	5,356	8,614	1,088	9,702						
1978	933	118	0	118	260	1,301	0	1,301	2,612	31	268	0	268	10	2,622	0	2,622	2,931	5,543	1,296	6,839						
1979	1,307	474	0	474	184	1,194	0	1,194	3,160	45	1,543	0	1,543	7	2,682	0	2,682	4,276	7,436	975	8,411						
1980	1,537	523	0	523	0	1,446	0	1,446	3,507	63	1,554	0	1,554	0	2,838	0	2,838	4,454	7,961	1,000	8,961						
1981	1,740	408	0	408	0	1,672	0	1,672	3,820	66	1,390	0	1,390	0	3,293	0	3,293	4,749	8,569	1,272	9,841						
1982	1,483	293	0	293	0	1,249	0	1,249	3,024	55	964	0	964	0	2,081	0	2,081	3,101	6,125	1,153	7,278						
1983	2,167	153	0	153	0	890	0	890	3,209	81	761	0	761	0	1,646	0	1,646	2,489	5,698	1,033	6,731						
1984	2,227	443	0	443	81	1,366	0	1,366	4,118	73	2,016	0	2,016	2	3,179	0	3,179	5,269	9,387	2,592	11,979						
1985	1,825	153	0	153	651	1,298	0	1,298	3,927	55	1,279	0	1,279	24	3,177	0	3,177	4,535	8,462	1,917	10,379						
1986	2,064	65	0	65	691	1,001	0	1,001	3,820	74	2,541	0	2,541	30	1,088	0	1,088	3,734	7,554	2,017	9,571						
1987	2,080	149	0	149	451	578	0	578	3,258	90	1,600	0	1,600	20	1,054	0	1,054	2,764	6,022	1,813	7,835						
1988	2,168	60	0	60	242	713	0	713	3,183	121	2,426	0	2,426	14	1,072	0	1,072	3,633	6,816	1,525	8,341						
1989	1,943	25	0	25	142	1,558	0	1,558	3,669	197	2,516	0	2,516	16	1,000	0	1,000	3,728	7,397	1,429	8,826						
1990																											

Replaced by Table 23R starting with 1990.

(2) = Table No. 30, Sheet No. 2, Column (19).

(3) = Table No. 30, Sheet No. 3, Column (11).

(4) = Table No. 30, Sheet No. 3, Column (12).

(5) = Column (3) + Column (4).

(6) = Table No. 30, Sheet No. 2, Column (14).

(7) = Table No. 30, Sheet No. 2, Column (15) + Sheet No. 3, Column (14).

(8) = Table No. 30, Sheet No. 3, Column (15)

(9) = Column (7) + Column (8).

(10) = Column (2) + (5) + (6) + (9).

(11) = Table No. 30, Sheet No. 2, Column (10).

(12) = Table No. 30, Sheet No. 3, Column (16).

(13) = Table No. 30, Sheet No. 3, Column (17).

(14) = Column (12) + Column (13).

(15) = Table No. 30, Sheet No. 2, Column (11).

(16) = Table No. 30, Sheet No. 1, Column (10) + Sheet No. 2, Column (12) + Sheet No. 3, Column (19).

(17) = Table No. 30, Sheet No. 3, Column (20).

(18) = Column (16) + Column (17).

(19) = Column (11) + (14) + (15) + (18).

(20) = Column (10) + Column (19).

(21) = Table No. 30, Sheet No. 1, Column (11).

(22) = Column (20) + Column (21).

Same as Table 22, Column (10).

Note on original worksheet - As verified by inventory of agriculture and domestic deliveries in Riverside County

FOR YEARS PRECEDING 1971: Refer to Volume 5, August 1976, Page I-83

TOTAL PRODUCTION BY RIVERSIDE HIGHLAND WATER COMPANY  
FROM THE SAN BERNARDINO BASIN AREA  
AS DELIVERED IN SAN BERNARDINO AND RIVERSIDE COUNTIES

(Quantities in Acre Feet)

Calendar Year	Total Deliveries in San Bernardino County	Total Deliveries in Riverside County	Total Production From San Bernardino Basin Area	
(1)	(2)	(3)	(4)	
Adjusted Right	2,449	1,845	4,294	
1971	2,385	1,627	4,012	
1972	2,229	2,303	4,532	
1973	1,744	1,768	3,512	
1974	1,979	2,109	4,088	
1975	1,996	2,713	4,709	
1976	2,051	2,469	4,520	
1977	1,820	1,763	3,583	
1978	1,051	299	1,350	
1979	1,782	1,587	3,369	
1980	2,060	1,617	3,677	
1981	2,148	1,456	3,604	
1982	1,776	1,019	2,795	
1983	2,319	843	3,162	
1984	2,671	2,088	4,759	
1985	1,978	1,334	3,312	
1986	2,128	2,616	4,744	
1987	2,229	1,690	3,919	
1988	2,229	2,546	4,775	
1989	1,968	2,713	4,681	
1990	2,313	1,779	4,092	
1991	1,669	1,352	3,021	
1992	2,275	1,777	4,052	
1993	1,777	1,464	3,241	
1994	2,201	2,123	4,324	
1995	2,146	1,809	3,955	
1996	2,756	2,295	5,051	
1997	2,656	2,283	4,939	
1998	1,961	1,289	3,250	
1999	2,082	849	2,931	*
2000	2,811	45	2,856	*
2001	2,547	118	2,665	*
2002	2,272	128	2,400	*
2003	2,036	1,845	3,881	* **
2004	1,304	450	1,754	**
2005	1,532	1,845	3,377	**

Adjusted Right from Annual Report Table 3

Note: Excludes City of Riverside production (Ward Warren) in Bunker Hill Basin which is delivered to Riverside Highland Water Company.

(2) = Table No. 31, Column (2) + (3); beginning with 1990, Table 23R, page 1, Column (6).

(3) = Table No. 31, Column (11) + (12); beginning with 1990, Table 23R, page 1, Column (7). Beginning with 2003, Table 23R, page 2, Column (7) - Table 22, Column (4)

(4) = Column (2) + (3), Same as Table 22, Col. (5).

\* Excludes High Groundwater Mitigation Program production

\*\* Includes C of R stock water from Cooley wells

Adjusted Right from Annual Report Table 3

FOR YEARS PRECEDING 1971: Refer to Volume 5, August 1976, Page 1-85.

TOTAL PRODUCTION BY RIVERSIDE HIGHLAND WATER COMPANY  
FROM THE SAN BERNARDINO BASIN AREA  
AS DELIVERED IN SAN BERNARDINO AND RIVERSIDE COUNTIES

(Quantities in Acre Feet)

Calendar Year	Total Deliveries in San Bernardino County	Total Deliveries in Riverside County	Total Production From San Bernardino Basin Area	
(1)	(2)	(3)	(4)	
Adjusted Right	2,449	1,845	4,294	
2006	2,304	1,845	4,149	**
2007	1,772	1,861	3,633	**
2008	2,054	676	2,730	**
2009	1,073	575	1,648	**
2010	629	507	1,136	**
2011	1,477	178	1,655	**
2012	1,914	221	2,135	**
2013	2,018	855	2,873	***
2014	1,865	212	2,077	***
2015	1,300	2,101	3,401	***
2016	1,111	1,928	3,039	***
2017	1,221	682	1,903	***
2018				
2019				
2020				
2021				
2022				
2023				
2024				
2025				
2026				
2027				
2028				
2029				
2030				
2031				
2032				
2033				
2034				
2035				
2036				
2037				
2038				
2039				
2040				

Adjusted Right from Annual Report Table 3

Note: Excludes City of Riverside production (Ward Warren) in Bunker Hill Basin which is delivered to Riverside Highland Water Company.

(2) = Table No. 31, Column (2) + (3); beginning with 1990, Table 23R, sheet 2, page 2, Column (6).

(3) = Table No. 31, Column (11) + (12); beginning with 1990, Table 23R, sheet 2, page 2, Column (5). Beginning with 2003, Table 23R, page 2, Column (7) - Table 22, Column (4)

(4) = Column (2) + (3), Same as Table 22, Col. (5).

\*\* Includes C of R stock water

\*\*\* Includes C of R stock water and Western MWD lease starting in 2013

Adjusted Right from Annual Report Table 3

FOR YEARS PRECEDING 1971: Refer to Volume 5, August 1976, Page 1-85.

**TABLE 31-B**

**NOT REQUIRED FOR UPDATING AFTER 1970**

Volume 5

Tables 32-34

Meeks & Daley Water Company  
Water production and  
distribution



MEEKS & DALEY WATER COMPANY &  
AGUA MANSÁ WATER COMPANY  
WATER PRODUCTION FROM THE SAN BERNARDINO BASIN AREA  
AND THE COLTON BASIN AREA

(Quantities in Acre Feet)

San Bernardino Basin Area Production																	Colton Basin Production			
Year	E St.° 1S4W15M02S	#51° 1S4W15N05S	#54° 1S4W16R03S	Coburn 1S4W16J09S	#59 1S4W15L03S	New E St. 1S4W15M10S	#66° 1S4W15E	Warm Creek° 1S4W16Q	Ditch° 1S4W16Q	#69 1S4W16R04S	#91 1S4W15M11S	Leased wells					TOTAL	Net		#36
												*Warren #4 1S4W22H02S	*Raub #6 1S4W14N10S	*Warren #1 1S4W22H01S	*Raub 8 1S4W-14N11S	*Raub 5 1S4W-14N09S	PRODUCTION IN SAN BERNARDINO	Delivery to C of R	Production for Delivery	1S4W21N01S 3601510
(1)	(2)	(3)	(4)	(5)	(6)	(7)	(8)	(9)	(10)	(11)	(11a)	(12)	(13)	(13a)	(13b)	(13c)	(14)	(15)	(16)	(17)
1971	0	-	0	178	0	2,502	0	0	0	222							2,902	0	2,902	0
1972	0	-	0	265	1,503	1,678	0	0	0	81							3,527	0	3,527	0
1973	0	-	0	117	1,246	1,412	0	0	0	204							2,979	0	2,979	484
1974	-	-	-	354	2,606	1,379	-	-	-	165							4,504	275	4,229	0
1975	-	-	-	276	1,649	2,025	-	-	-	0							3,950	1,649	2,301	1,350
1976	-	-	-	329	2,305	2,759	-	-	-	0							5,393	1,895	3,498	1,860
1977	-	-	-	4	1,848	2,368	-	-	-	0							4,220	1,848	2,372	2,018
1978	-	-	-	162	1,518	574	-	-	-	0							2,254	1,385	869	422
1979	-	-	-	207	1,549	2,174	-	-	-	0							3,930	1,231	2,699	1,698
1980	-	-	-	155	2,102	76	-	-	-	0							2,333	1,650	683	0
1981	-	-	-	8	3,084	0	-	-	-	-							3,092	2,496	596	0
1982	-	-	-	127	1,845	1,744	-	-	-	-							3,716	1,471	2,245	910
1983	-	-	-	0	2,583	68	-	-	-	-							2,651	2,317	334	50
1984	-	-	-	249	2,947	1,969	-	-	-	-							5,165	2,567	2,598	1,383
1985	-	-	-	165	2,815	2,405	-	-	-	-							5,385	2,492	2,893	1,554
1986	-	-	-	274	1,990	2,600	-	-	-	-		38	668				5,570	2,660	2,910	1,575
1987	-	-	-	161	2,400	2,353	-	-	-	-		0	0				4,914	2,274	2,640	1,560
1988	-	-	-	355	2,251	2,360	-	-	-	-		0	0				4,966	2,251	2,715	1,754
1989	-	-	-	524	2,853	1,477	-	-	-	-		399	139				5,392	3,043	2,349	1,538
1990	-	-	-	352	2,189	0	-	-	-	-		519	791				3,851	3,389	462	1,691
1991	-	-	-	401	2,625	-	-	-	-	-	0	1,098	302				4,426	2,997	1,429	1,530
1992	-	-	-	224	1,946	-	-	-	-	224	309	447	950				4,100	3,285	815	1,209
1993	-	-	-	438	2,181	-	-	-	-	182	1,387	447	378				5,013	2,422	2,591	0
1994	-	-	-	401	2,154	-	-	-	-	89	895	347	639				4,525	3,127	1,398	586
1995	-	-	-	343	2,322	-	-	-	-	50	1	750	94				3,560	3,166	394	344
1996	-	-	-	160	1,291	-	-	-	-	130	613	1,656	62				3,912	3,009	903	362
1997	-	-	-	134	2,094	-	-	-	-	224	464	1,249	0				4,165	3,343	822	484
1998	-	-	-	134	1,711	-	-	-	-	200	237	427	1,119				3,828	3,257	571	88
1999	-	-	-	35	2,620	-	-	-	-	23	372	1,107	2,132				6,289	5,859	430	1,066
2000	-	-	-	32	619	-	-	-	-	459	3	940	1,779				3,832	3,338	494	102
2001	-	-	-	65	259	-	-	-	-	0	1	830	2,516				3,671	3,346	325	285
2002	-	-	-	0	1,373	-	-	-	-	0	1,118	864	2,445				5,800	3,490	2,310	1,322
2003	-	-	-	0	1,234	-	-	-	-	0	1,078	1,529	2,972	627			7,440	5,210	2,230	844
2004	-	-	-	0	165	-	-	-	-	0	141	278	2,327	871			3,782	3,476	306	120
2005	-	-	-	-	19	-	-	-	-	0	20	958	2,266	1,316	1,021	291	5,891	5,852	39	30

Note: No production from the Riverside North or South Basins.

Data from Temescal, Meeks & Daley records unless otherwise noted.

° Abandoned &/or file closed.

FOR YEARS PRECEDING 1971: Refer to Volume 5, August 1976, Page I-91.

\* Warren & Raub wells are owned by the C of R and are being pumped by M & D into Riverside's system to meet stock rights.

Column (12) = same as Table No. 1, Sheet 2, Line 68.

Column (13) = same as Table No. 1, Sheet 2, Line 69.

Column (15) = Water delivered to C of R from M&D #59 and leased production: Table 1, Sheet 2, Line 69d.

TABLE NO. 32

MEEKS & DALEY WATER COMPANY &  
 AGUA MANSA WATER COMPANY  
 WATER PRODUCTION FROM THE SAN BERNARDINO BASIN AREA  
 AND THE COLTON BASIN AREA

(Quantities in Acre Feet)

San Bernardino Basin Area Production																				Colton Basin Production					
Workman											Leased wells									TOTAL	Net		#36	Sperry	
E St.°	#51°	#54°	Coburn	#59	New E St.	#66°	Warm Creek°	Ditch°	#69	#91	*Warren #4	*Raub #6	*Warren #1	*Raub 8	*Raub 5	*Garner 6	*Garner 7	*Tippecanoe	*Raub #7	PRODUCTION IN	Delivery	Production	1S4W21N01S	1S4W21N05S	
Year	1S4W15M02S	1S4W15N05S	1S4W16R03S	1S4W16J09S	1S4W15L03S	1S4W15M10S	1S4W15E	1S4W16Q	1S4W16Q	1S4W16R04S	1S4W15M11S	1S4W22H02S	1S4W14N10S	1S4W22H01S	1S4W-14N11S	1S4W-14N09S	1S4W-02P09S	1S4W-02Q11S	1S4W-23A07S	01S/04W-23C06S	SAN BERNARDINO	to	for	3601510	3603950
(1)	(2)	(3)	(4)	(5)	(6)	(7)	(8)	(9)	(10)	(11)	(11a)	(12)	(13)	(13a)	(13b)	(13c)	(13d)	(13e)	(13f)	(13g)	(14)	(15)	(16)	(17)	(18)
2006	-	-	-	-	863	-	-	-	-	0	10	1,953	1,921	2,022	746	0					7,515	7,092	423	222	
2007	-	-	-	-	1,330	-	-	-	-	-	439	1,277	3,020	1,525	0	0					7,591	6,509	1,082	682	
2008	-	-	-	-	1,374	-	-	-	-	-	694	903	1,226	635	0	0					4,832	2,909	1,923	883	
2009	-	-	-	-	21	-	-	-	-	-	12	0	1,222	0	1,257	841	1,360	1,632	0		6,345	6,312	33	298	
2010	-	-	-	-	0	-	-	-	-	-	0	7	1,298	0	1,870	699	0	0	0	2,864	6,738	6,738	0	0	0
2011	-	-	-	-	3	-	-	-	-	-	7	630	1,841	0	1,553	1,154	0	0	0	1,939	7,127		7,127	-	101
2012	-	-	-	-	0	-	-	-	-	-	0	857	2,082	0	366	1,341	0	0	0	2,471	7,117		7,117	-	0
2013	-	-	-	-	0	-	-	-	-	-	0	0	2,066	1,109	1,490	1,411	0	0	0	1,656	7,732		7,732	-	0
2014	-	-	-	-	0	-	-	-	-	-	0	0	1,759	833	1,390	769	0	0	0	2,351	7,102		7,102	-	0
2015	-	-	-	-	39	-	-	-	-	-	94	1,137	2,208	462	1,036	90	0	0	0	2,285	7,351		7,351	-	0
2016	-	-	-	-	2	-	-	-	-	-	1	1,481	2,230	535	1,471	0	0	0	0	1,500	7,220		7,220	-	0
2017	-	-	-	-	1	-	-	-	-	-	1	1,912	1,259	1,415	1,257	0	0	0	0	1,373	7,218		7,218	-	0
2018	-	-	-	-	-	-	-	-	-	-	-	-	-	-	-	-	-	-	-	-	-	-	-	-	-
2019	-	-	-	-	-	-	-	-	-	-	-	-	-	-	-	-	-	-	-	-	-	-	-	-	-
2020	-	-	-	-	-	-	-	-	-	-	-	-	-	-	-	-	-	-	-	-	-	-	-	-	-
2021	-	-	-	-	-	-	-	-	-	-	-	-	-	-	-	-	-	-	-	-	-	-	-	-	-
2022	-	-	-	-	-	-	-	-	-	-	-	-	-	-	-	-	-	-	-	-	-	-	-	-	-
2023	-	-	-	-	-	-	-	-	-	-	-	-	-	-	-	-	-	-	-	-	-	-	-	-	-
2024	-	-	-	-	-	-	-	-	-	-	-	-	-	-	-	-	-	-	-	-	-	-	-	-	-
2025	-	-	-	-	-	-	-	-	-	-	-	-	-	-	-	-	-	-	-	-	-	-	-	-	-
2026	-	-	-	-	-	-	-	-	-	-	-	-	-	-	-	-	-	-	-	-	-	-	-	-	-
2027	-	-	-	-	-	-	-	-	-	-	-	-	-	-	-	-	-	-	-	-	-	-	-	-	-
2028	-	-	-	-	-	-	-	-	-	-	-	-	-	-	-	-	-	-	-	-	-	-	-	-	-
2029	-	-	-	-	-	-	-	-	-	-	-	-	-	-	-	-	-	-	-	-	-	-	-	-	-
2030	-	-	-	-	-	-	-	-	-	-	-	-	-	-	-	-	-	-	-	-	-	-	-	-	-
2031	-	-	-	-	-	-	-	-	-	-	-	-	-	-	-	-	-	-	-	-	-	-	-	-	-
2032	-	-	-	-	-	-	-	-	-	-	-	-	-	-	-	-	-	-	-	-	-	-	-	-	-
2033	-	-	-	-	-	-	-	-	-	-	-	-	-	-	-	-	-	-	-	-	-	-	-	-	-
2034	-	-	-	-	-	-	-	-	-	-	-	-	-	-	-	-	-	-	-	-	-	-	-	-	-
2035	-	-	-	-	-	-	-	-	-	-	-	-	-	-	-	-	-	-	-	-	-	-	-	-	-
2036	-	-	-	-	-	-	-	-	-	-	-	-	-	-	-	-	-	-	-	-	-	-	-	-	-
2037	-	-	-	-	-	-	-	-	-	-	-	-	-	-	-	-	-	-	-	-	-	-	-	-	-
2038	-	-	-	-	-	-	-	-	-	-	-	-	-	-	-	-	-	-	-	-	-	-	-	-	-
2039	-	-	-	-	-	-	-	-	-	-	-	-	-	-	-	-	-	-	-	-	-	-	-	-	-
2040	-	-	-	-	-	-	-	-	-	-	-	-	-	-	-	-	-	-	-	-	-	-	-	-	-

Note: No production from the Riverside North or South Basins.  
 Data from Temescal, Meeks & Daley records unless otherwise noted.  
 ° Abandoned &/or file closed.  
 \* Wells are owned by the C of R and are being pumped by M & D into Riverside's system  
 FOR YEARS PRECEDING 1971: Refer to Volume 5, August 1976, Page I-91.

Column (12) thru (13) = same as Table No. 1, Sheet 2, Line 68.  
 Column (13) = from Table No. 1, Sheet 2, Line 69.  
 Column (15) = Water delivered to C of R from M&D #59 and leased production: Table 1, Sheet 2, Line 69d.  
 Column (16) = (14) - (15)  
 Column (17) & (18) from Elsinore Valley MWD Recordation Filings

TABLE NO. 33

MEEKS & DALEY WATER COMPANY AND AGUA MANSA WATER COMPANY  
WATER PRODUCTION FROM THE SAN BERNARDINO BASIN AREA  
AND THE COLTON BASIN AREA DELIVERED IN SAN BERNARDINO COUNTY AND EXPORTED TO RIVERSIDE COUNTY  
 (Quantities in Acre Feet by Calendar Year)

Year	San Bernardino Basin Area Net Production (1)	Colton Basin Area Production (2)	Total (3)	Composition of Production		Delivery in S.B. County (6)	Delivery in San Bernardino County		Production Exported to Riverside County			Total (12)
				% San Bdno Basin Area (4)	% Colton Basin Area (5)		S.B. Basin Production (7)	Colton Production (8)	From San Bdno Basin (9)	From Colton Basin (10)	From Riverside Basin (11)	
1971	2,902	0	2,902	100.00%	0.00%	383	383	0	2,519	0	-	2,519
1972	3,527	0	3,527	100.00%	0.00%	377	377	0	3,150	0	-	3,150
1973	2,979	484	3,463	86.02%	13.98%	291	250	41	2,729	443	-	3,172
1974	4,229	0	4,229	100.00%	0.00%	246	246	0	3,983	0	-	3,983
1975	2,301	1,350	3,651	63.02%	36.98%	266	168	98	2,133	1,252	-	3,385
1976	3,498	1,860	5,358	65.29%	34.71%	287	187	100	3,311	1,760	-	5,071
1977	2,372	2,018	4,390	54.03%	45.97%	271	146	125	2,226	1,893	-	4,119
1978	869	422	1,291	67.31%	32.69%	239	161	78	708	344	-	1,052
1979	2,699	1,698	4,397	61.38%	38.62%	270	166	104	2,533	1,594	-	4,127
1980	683	0	683	100.00%	0.00%	323	323	0	360	0	-	360
1981	596	0	596	100.00%	0.00%	358	358	0	238	0	-	238
1982	2,245	910	3,155	71.16%	28.84%	237	169	68	2,076	842	-	2,918
1983	334	50	384	86.98%	13.02%	282	245	37	89	13	-	102
1984	2,598	1,383	3,981	65.26%	34.74%	359	234	125	2,364	1,258	-	3,622
1985	2,893	1,554	4,447	65.06%	34.94%	322	209	113	2,684	1,441	-	4,125
1986	2,910	1,575	4,485	64.88%	35.12%	327	212	115	2,698	1,460	-	4,158
1987	2,640	1,560	4,200	62.86%	37.14%	306	192	114	2,448	1,446	-	3,894
1988	2,715	1,754	4,469	60.75%	39.25%	383	233	150	2,482	1,604	-	4,086
1989	2,349	1,538	3,887	60.43%	39.57%	397	240	157	2,109	1,381	-	3,490
1990	462	1,691	2,153	21.46%	78.54%	389	83	306	379	1,385	-	1,764
1991	1,429	1,530	2,959	48.29%	51.71%	394	190	204	1,239	1,326	-	2,565
1992	815	1,209	2,024	40.27%	59.73%	294	118	176	697	1,033	-	1,730
1993	2,591	0	2,591	100.00%	0.00%	276	276	0	2,315	0	-	2,315
1994	1,398	586	1,984	70.46%	29.54%	322	227	95	1,171	491	-	1,662
1995	394	344	738	53.39%	46.61%	271	145	126	249	218	-	467
1996	903	362	1,265	71.38%	28.62%	272	194	78	709	284	-	993
1997	822	484	1,306	62.94%	37.06%	218	137	81	685	403	-	1,088
1998	571	88	659	86.65%	13.35%	242	210	32	361	56	-	417
1999	430	1,066	1,496	28.74%	71.26%	312	90	222	340	844	-	1,184
2000	494	102	596	82.89%	17.11%	425	352	73	142	29	-	171
2001	325	285	610	53.28%	46.72%	360	192	168	133	117	-	250
2002	2,310	1,322	3,632	63.60%	36.40%	318	202	116	2,108	1,206	-	3,314
2003	2,230	844	3,074	72.54%	27.46%	67	49	18	2,181	826	-	3,007
2004	306	120	426	71.83%	28.17%	26	19	7	287	113	-	400
2005	39	30	69	56.52%	43.48%	7	4	3	35	27	-	62

(1) = Table No. 32, Column (16).  
 (2) = Table No. 32, Column (17).  
 (3) = Column (1) + (2).  
 (4) = Column (1) ÷ (3).  
 (5) = Column (2) ÷ (3).  
 (6) = From M & D records, "Deliveries in vicinity of Colton".  
 (7) = Column (6) x (4).  
 (8) = Column (6) x (5).  
 (9) = Column (1) - (7).  
 (10) = Column (2) - (8).  
 (11) No Production in Riverside Basin  
 (12) = Column (9) + (10) + (11).  
 + Quantity shown is portion exported via canals and excludes Well No. 59. See Table 34 for total exported from San Bernardino Basin Area which includes Well No. 59.  
 \* Corrected during 1989 verification.

FOR YEARS PRECEDING 1971: Refer to Volume 5, August 1976, Page I-94.

MEEKS & DALEY WATER COMPANY AND AGUA MANSA WATER COMPANY  
WATER PRODUCTION FROM THE SAN BERNARDINO BASIN AREA  
AND THE COLTON BASIN AREA DELIVERED IN SAN BERNARDINO COUNTY AND EXPORTED TO RIVERSIDE COUNTY  
 (Quantities in Acre Feet by Calendar Year)

Year	San Bernardino Basin Area Net Production (1)	Colton Basin Area Production (2)	Total (3)	Composition of Production		Delivery in S.B. County (6)	Delivery in San Bernardino County		Production Exported to Riverside County			Total (12)
				% San Bdno Basin Area (4)	% Colton Basin Area (5)		S.B. Basin Production (7)	Colton Production (8)	From San Bdno Basin (9)	From Colton Basin (10)	From Riverside Basin (11)	
2006	423	222	645	65.58%	34.42%	0	0	0	423	222	-	645
2007	1,082	682	1,764	61.34%	38.66%	0	0	0	1,082	682	-	1,764
2008	1,923	883	2,806	68.53%	31.47%	-	-	-	1,923	883	-	2,806
2009	33	298	331	9.97%	90.03%	-	-	-	33	298	-	331
2010	0	0	0	0.00%	0.00%	-	-	-		0	-	0
2011	7,127	101	7,228	98.60%	1.40%	-	-	-	7,127	101	-	7,228
2012	7,117	0	7,117	0.00%	0.00%	-	-	-	7,117	0	-	7,117
2013	7,732	0	7,732	0.00%	0.00%	-	-	-	7,732	0	-	7,732
2014	7,102	0	7,102	0.00%	0.00%	-	-	-	7,102	0	-	7,102
2015	7,351	0	7,351	0.00%	0.00%	-	-	-	7,351	0	-	7,351
2016	7,220	0	7,220	0.00%	0.00%	-	-	-	7,220	0	-	7,220
2017	7,218	0	7,218	0.00%	0.00%	-	-	-	7,218	0	-	7,218
2018						-	-	-			-	
2019						-	-	-			-	
2020						-	-	-			-	
2021						-	-	-			-	
2022						-	-	-			-	
2023						-	-	-			-	
2024						-	-	-			-	
2025						-	-	-			-	
2026						-	-	-			-	
2027						-	-	-			-	
2028						-	-	-			-	
2029						-	-	-			-	
2030						-	-	-			-	
2031						-	-	-			-	
2032						-	-	-			-	
2033						-	-	-			-	
2034						-	-	-			-	
2035						-	-	-			-	
2036						-	-	-			-	
2037						-	-	-			-	
2038						-	-	-			-	
2039						-	-	-			-	
2040						-	-	-			-	

(1) = Table No. 32, Column (16).

(7) = Column (6) x (4).

(11) No Production in Riverside Basin

+ Quantity shown is portion exported via canals and excludes Well No. 59. See Table 34 for total exported from San Bernardino Basin Area which includes Well No. 59.

(2) = Table No. 32, Column (17).

(8) = Column (6) x (5).

(12) = Column (9) + (10) + (11).

(3) = Column (1) + (2).

(9) = Column (1) - (7).

(4) = Column (1) ÷ (3).

(10) = Column (2) - (8).

(5) = Column (2) ÷ (3).

(6) = From M & D records, "Deliveries in vicinity of Colton".

FOR YEARS PRECEDING 1971: Refer to Volume 5, August 1976, Page I-94.

MEEKS & DALEY WATER COMPANY  
WATER PRODUCTION FROM THE SAN BERNARDINO BASIN AREA  
AND DELIVERIES WITHIN SAN BERNARDINO COUNTY  
AND EXPORTED TO RIVERSIDE COUNTY  
 (Quantities in Acre Feet)

Year	Production in the San Bernardino Basin Area	Deliveries within Colton & Riverside Basins in San Bernardino County	San Bernardino Basin Production Exported to Riverside County
	(1)	(2)	(3)
Adjusted Base Right	7,833	318	7,515
1971	2,902	383	2,519
1972	3,527	377	3,150
1973	2,979	250	2,729
1974	4,504	246	4,258
1975	3,950	168	3,782
1976	5,393	187	5,206
1977	4,220	146	4,074
1978	2,254	161	2,093
1979	3,930	166	3,764
1980	2,333	323	2,010
1981	3,092	358	2,734
1982	3,716	169	3,547
1983	2,651	245	2,406
1984	5,165	234	4,931
1985	5,385	209	5,176
1986	5,570	212	5,358
1987	4,914	192	4,722
1988	4,966	233	4,733
1989	5,392	240	5,152
1990	3,851	83	3,768
1991	4,426	190	4,236
1992	4,100	118	3,982
1993	5,013	276	4,737
1994	4,525	227	4,298
1995	3,560	145	3,415
1996	3,912	194	3,718
1997	4,165	137	4,028
1998	3,828	210	3,618
1999	6,289	90	6,199
2000	3,832	352	3,480
2001	3,671	192	3,479
2002	5,800	202	5,598
2003	7,440	49	7,391
2004	3,782	19	3,763
2005	5,891	4	5,887

Column (1) = From Table No. 32, Column (14).  
 Column (2) = From Table No. 33, Col. 7.  
 Column (3) = Col. (1) - Col. (2)

Export of water from Well No. 59 and others by C of R, (Table No. 32, Column 15) is credited to M & D who produced said water and is excluded from C of R production (Table 1).

MEEKS & DALEY WATER COMPANY  
WATER PRODUCTION FROM THE SAN BERNARDINO BASIN AREA  
AND DELIVERIES WITHIN SAN BERNARDINO COUNTY  
AND EXPORTED TO RIVERSIDE COUNTY  
 (Quantities in Acre Feet)

Year	Production in the San Bernardino Basin Area	Deliveries within Colton & Riverside Basins in San Bernardino County	San Bernardino Basin Production Exported to Riverside County
	(1)	(2)	(3)
Adjusted Base Right	7,833	318	7,515
2006	7,515	0	7,515
2007	7,591	0	7,591
2008	4,832	-	4,832
2009	6,345	-	6,345
2010	6,738	-	6,738
2011	7,127	-	7,127
2012	7,117	-	7,117
2013	7,732	-	7,732
2014	7,103	-	7,103
2015	7,351	-	7,351
2016	7,220	-	7,220
2017	7,218	-	7,218
2018		-	
2019		-	
2020		-	
2021		-	
2022		-	
2023		-	
2024		-	
2025		-	
2026		-	
2027		-	
2028		-	
2029		-	
2030		-	
2031		-	
2032		-	
2033		-	
2034		-	
2035		-	
2036		-	
2037		-	
2038		-	
2039		-	
2040		-	

Column (1) = From Table No. 32, Column (14).  
 Column (2) = From Table No. 33, Col. 7.  
 Column (3) = Col. (1) - Col. (2)

Export of water from Well No. 59 and others by C of R, (Table No. 32, Column 15) is credited to M & D who produced said water and is excluded from C of R production (Table 1, Line 69d).

Last M&D share sold, water distribution system to Cal Portland failed  
 FOR YEARS PRECEDING 1971: Refer to Volume 5, August 1976, Page 1-96.

Volume 5

Tables 35-36

Regents of the University of  
California Water production  
and distribution

TABLE NO. 35

UNIVERSITY OF CALIFORNIA  
WATER PRODUCTION FROM THE SAN BERNARDINO BASIN AREA  
AND EXPORTED TO RIVERSIDE COUNTY  
 (Quantities in Acre Feet)

Year	Hunt 6 1S4W27A11S 3601222 (1)	Hunt 8 1S4W27A07S 3691241 (2) <sup>o</sup>	Hunt 9 1S4W27A08S 3691242 (3) <sup>o</sup>	Hunt 10 1S4W27A09S 3601244 (4)	Hunt 11 1S4W27A10S 3601245 (5)	Total Production in Bunker Hill Basin Area (6)	Export to Riverside County (7)
1971	73	0	0	146	0	219	219
1972	62	0	0	177	0	239	239
1973	50	0	0	189	0	239	239
1974	69	0	0	198	0	267	267
1975	85	0	0	94	0	179	179
1976	0	-	-	245	0	245	245
1977	25	-	-	41	21	87	87
1978	69	-	-	114	0	183	183
1979	29	-	-	54	0	83	83
1980	1	-	-	6	0	7	7
1981	0	-	-	143	0	143	143
1982	20	-	-	6	22	48	48
1983	0	-	-	0	0	0	0
1984	0	-	-	0	0	0	0
1985	0	-	-	0	0	0	0
1986	13	-	-	25	10	48	48
1987	51	-	-	99	45	195	195
1988	58	-	-	55	66	179	179
1989	12	-	-	25	25	62	62
1990	17	-	-	59	19	95	95
1991	5	-	-	12	6	23	23
1992	32	-	-	0	0	32	32
1993	70	-	-	214	252	536	536
1994	147	-	-	245	201	593	593
1995	181	-	-	210	197	588	588
1996	181	-	-	0	264	445	445
1997	113	-	-	207	185	505	505
1998	171	-	-	250	169	590	590
1999	93	-	-	310	183	586	586
2000	97	-	-	405	122	624	624
2001	114	-	-	284	219	617	617
2002	65	-	-	365	188	618	618
2003	43	-	-	493	0	536	536
2004	208	-	-	399	11	618	618
2005	227	-	-	302	7	536	536

Note: No deliveries in Bunker Hill Basin or Riverside North Basin.  
<sup>o</sup> Abandoned &/or Filed Closed.  
 FOR YEARS PRECEDING 1971: Refer to Volume 5, August 1976, Page I-100.

No production or deliveries in Colton Basin.  
 Revised Recordation Numbers issued in 1981.



TABLE NO. 35

UNIVERSITY OF CALIFORNIA  
WATER PRODUCTION FROM THE SAN BERNARDINO BASIN AREA  
AND EXPORTED TO RIVERSIDE COUNTY  
 (Quantities in Acre Feet)

Year	Hunt 6 1S4W27A11S 3601222 (1)	Hunt 8 1S4W27A07S 3691241 (2) <sup>o</sup>	Hunt 9 1S4W27A08S 3691242 (3) <sup>o</sup>	Hunt 10 1S4W27A09S 3601244 (4)	Hunt 11 1S4W27A10S 3601245 (5)	Warren #1 Lease 1S4W22H04S 3603924 (5a)	Warren #4 Lease 1S4W22H02S 3603925 (5b)	Cooley H Lease 1S4W11D02S 3603931 (5c)	Total Production in Bunker Hill Basin Area (6)	Export to Riverside County (7)
2006	191	-	-	237	108				536	536
2007	234	-	-	215	87				536	536
2008	74	-	-	92	76	241	53		536	536
2009	0	-	-	0	0	83	88	365	536	536
2010	0	-	-	0	0	55	161	320	536	536
2011	0	-	-	0	0	536	0	0	536	536
2012	0	-	-	0	0	536	0	0	536	536
2013	0	-	-	0	0	0	536	0	536	536
2014	0	-	-	0	0	0	0	536	536	536
2015	0	-	-	0	0	219	335	0	554	554
2016	0	-	-	0	0	554	0	0	554	554
2017	0	-	-	0	0	0	0	554	554	554
2018		-	-							
2019		-	-							
2020		-	-							
2021		-	-							
2022		-	-							
2023		-	-							
2024		-	-							
2025		-	-							
2026		-	-							
2027		-	-							
2028		-	-							
2029		-	-							
2030		-	-							
2031		-	-							
2032		-	-							
2033		-	-							
2034		-	-							
2035		-	-							
2036		-	-							
2037		-	-							
2038		-	-							
2039		-	-							
2040		-	-							

Note: No deliveries in Bunker Hill Basin or Riverside North Basin.

No production or deliveries in Colton Basin.

Revised Recordation Numbers issued in 1981.

<sup>o</sup> Abandoned &/or Filed Closed.

FOR YEARS PRECEDING 1971: Refer to Volume 5, August 1976, Page I-100.

UNIVERSITY OF CALIFORNIA  
WATER PRODUCTION FROM THE SAN BERNARDINO BASIN AREA  
AND EXPORTED TO RIVERSIDE COUNTY

(Quantities in Acre Feet)

Year	Production in San Bernardino Basin Area	Delivery within San Bernardino Co.	S. B. Basin Production Exported to Riverside Co.
	(1)	(2)	(3)
Adjusted Base Right	536	0	536
1971	219	-	219
1972	239	-	239
1973	239	-	239
1974	267	-	267
1975	179	-	179
1976	245	-	245
1977	87	-	87
1978	183	-	183
1979	83	-	83
1980	7	-	7
1981	143	-	143
1982	48	-	48
1983	0	-	0
1984	0	-	0
1985	0	-	0
1986	48	-	48
1987	195	-	195
1988	179	-	179
1989	62	-	62
1990	95	-	95
1991	23	-	23
1992	32	-	32
1993	536	-	536
1994	593	-	593
1995	588	-	588
1996	445	-	445
1997	505	-	505
1998	590	-	590
1999	586	-	586
2000	624	-	624
2001	617	-	617
2002	618	-	618
2003	536	-	536
2004	618	-	618
2005	536	-	536

Column (1) = Table No. 35, Column (6).

Column (2) = No water delivered in San Bernardino County.

Column (3) = Column (1) - Column (2).

FOR YEARS PRECEDING 1971: Refer to Volume 5, August 1976, Page I-102.

UNIVERSITY OF CALIFORNIA  
WATER PRODUCTION FROM THE SAN BERNADINO BASIN AREA  
AND EXPORTED TO RIVERSIDE COUNTY

(Quantities in Acre Feet)

Year	Production in San Bernardino Basin Area	Delivery within San Bernardino Co.	S. B. Basin Production Exported to Riverside Co.
	(1)	(2)	(3)
Adjusted Base Right	536	0	536
2006	536	-	536
2007	536	-	536
2008	536	-	536
2009	536	-	536
2010	536	-	536
2011	536	-	536
2012	536	-	536
2013	536	-	536
2014	536	-	536
2015	554	-	554
2016	554	-	554
2017	554	-	554
2018		-	
2019		-	
2020		-	
2021		-	
2022		-	
2023		-	
2024		-	
2025		-	
2026		-	
2027		-	
2028		-	
2029		-	
2030		-	
2031		-	
2032		-	
2033		-	
2034		-	
2035		-	
2036		-	
2037		-	
2038		-	
2039		-	
2040		-	

Column (1) = Table No. 35, Column (6).  
 Column (2) = No water delivered in San Bernardino County.  
 Column (3) = Column (1) - Column (2).

FOR YEARS PRECEDING 1971: Refer to Volume 5, August 1976, Page I-102.

Volume 5

Table 36-A	Plaintiffs production and distribution from the San Bernardino Basin Area
Table 36-B	Plaintiffs production in the San Bernardino Basin Area
Table 36-C	Plaintiffs deliveries in the San Bernardino Basin Area
Table 36-D	Plaintiffs deliveries in Colton & Riverside North
Table 36-E	Plaintiffs deliveries outside San Bernardino Valley MWD - Exports to Riverside County

TABLE NO. 36-A

page 1 of 11

EXTRACTIONS BY PLAINTIFFS  
 FROM THE SAN BERNARDINO BASIN AREA  
ADJUSTED BASE RIGHT

CLASSIFIED ACCORDING TO SERVICE AREA  
 (Quantities in Acre Feet)

EXTRACTIONS FROM SAN BERNARDINO BASIN AREA  
 FOR USE WITHIN AND EXPORT THEREFROM

<b>PLAINTIFFS</b>	Total Extract (1)	Deliveries in the S.B.B.A. Basin (2)	Deliveries in the Colton & Riverside North (3)	Deliveries Outside S.B.V.M.W.D. (4)
CITY OF RIVERSIDE City & Riverside Wtr Co.	-	-	-	-
CITY OF RIVERSIDE Gage Canal Co.	-	-	-	-
SUB TOTAL - C of R	52,199	1,427	1,230	49,542
RIVERSIDE HIGHLAND WATER CO	4,294	0	2,449	1,845
MEEKS & DALEY WATER CO. AGUA MANSA WATER CO.	7,833	0	318	7,515
UNIVERSITY OF CALIFORNIA	536	0	0	536
<b>TOTALS</b>	64,862	1,427	3,997	59,438

From Watermaster Annual Report, Table 3

- (1) TOTAL EXTRACTIONS
- (2) DELIVERIES IN SAN BERNARDINO BASIN AREA.
- (3) DELIVERIES IN COLTON & RIVERSIDE BASIN IN SAN BERNARDINO COUNTY.
- (4) DELIVERIES OUTSIDE SAN BERNARDINO VALLEY MUNICIPAL WATER DISTRICT.

EXTRACTIONS BY PLAINTIFFS  
FROM THE SAN BERNARDINO BASIN AREA  
THROUGH THE CURRENT YEAR

CLASSIFIED ACCORDING TO SERVICE AREA  
(Quantities in Acre Feet)

EXTRACTIONS FROM SAN BERNARDINO BASIN AREA FOR USE WITHIN AND EXPORT THEREFROM

PLAINTIFFS	1 9 7 1				1 9 7 2				1 9 7 3				1 9 7 4				1 9 7 5				
	Total	Del.	Del.	Del.	Total	Del.	Del.	Del.	Total	Del.	Del.	Del.	Total	Del.	Del.	Del.	Total	Del.	Del.	Del.	
	Extract	S.B.	Colton	Outside	Extract	S.B.	Colton	Outside	Extract	S.B.	Colton	Outside	Extract	S.B.	Colton	Outside	Extract	S.B.	Colton	Outside	
	Basin	& Riv N	SBVMWD	Basin	& Riv N	SBVMWD	Basin	& Riv N	SBVMWD	Basin	& Riv N	SBVMWD	Basin	& Riv N	SBVMWD	Basin	& Riv N	SBVMWD	Basin	& Riv N	SBVMWD
CITY OF RIVERSIDE (a) City & Riverside Wtr Co.	24,939	0	0	24,939	20,474	0	0	20,474	21,493	0	0	21,493	27,420	0	279	27,141	25,248	0	0	25,248	
CITY OF RIVERSIDE (b) Gage Canal Co.	28,943	98	669	28,176	25,220	85	547	24,588	21,529	156	512	20,861	15,947	0	485	15,462	22,714	0	498	22,216	
SUB TOTAL - C of R	53,882	98	669	53,115	45,694	85	547	45,062	43,022	156	512	42,354	43,367	0	764	42,603	47,962	0	498	47,464	
RIVERSIDE HIGHLAND (c) WATER CO	4,012	0	2,385	1,627	4,532	0	2,229	2,303	3,512	0	1,744	1,768	4,088	0	1,979	2,109	4,709	0	1,996	2,713	
MEEKS & DALEY WATER CO.(d) AGUA MANSA WATER CO.	2,902	0	383	2,519	3,527	0	377	3,150	2,979	0	250	2,729	4,504	0	246	4,258	3,950	0	168	3,782	
UNIVERSITY OF CALIFORNIA (e)	219	0	0	219	239	0	0	239	239	0	0	239	267	0	0	267	179	0	0	179	
<b>TOTALS</b>	61,015	98	3,437	57,480	53,992	85	3,153	50,754	49,752	156	2,507	47,089	52,226	0	2,989	49,237	56,800	0	2,662	54,138	

Total Extract -- TOTAL EXTRACTIONS.

Del S.B. Basin -- DELIVERIES IN SAN BERNARDINO BASIN AREA.

Del. Colton & Riv. N. -- DELIVERIES IN COLTON & RIVERSIDE BASIN IN SAN BERNARDINO COUNTY.

Del. Outside SBVMWD -- DELIVERIES OUTSIDE SAN BERNARDINO VALLEY MUNICIPAL WATER DISTRICT.

(a) Table 13 - Columns 1, 2, 7, 8.

(b) Table 18 - Columns 1, 2, 6, 7.

(c) Table 31A - Columns 4, 1, 2, 3.

(d) Table 34 - Columns 1, 2, 3.

(e) Table 36 - Columns 1, 2, 3.

EXTRACTIONS BY PLAINTIFFS  
FROM THE SAN BERNARDINO BASIN AREA  
THROUGH THE CURRENT YEAR

CLASSIFIED ACCORDING TO SERVICE AREA  
(Quantities in Acre Feet)

EXTRACTIONS FROM SAN BERNARDINO BASIN AREA FOR USE WITHIN AND EXPORT THEREFROM

PLAINTIFFS	1 9 7 6				1 9 7 7				1 9 7 8				1 9 7 9				1 9 8 0				
	Total	Del.	Del.	Del.	Total	Del.	Del.	Del.	Total	Del.	Del.	Del.	Total	Del.	Del.	Del.	Total	Del.	Del.	Del.	
	Extract	S.B.	Colton	Outside	Extract	S.B.	Colton	Outside	Extract	S.B.	Colton	Outside	Extract	S.B.	Colton	Outside	Extract	S.B.	Colton	Outside	
	Basin	& Riv N	SBVMWD	Basin	& Riv N	SBVMWD	Basin	& Riv N	SBVMWD	Basin	& Riv N	SBVMWD	Basin	& Riv N	SBVMWD	Basin	& Riv N	SBVMWD	Basin	& Riv N	SBVMWD
	(1)	(2)	(3)	(4)	(1)	(2)	(3)	(4)	(1)	(2)	(3)	(4)	(1)	(2)	(3)	(4)	(1)	(2)	(3)	(4)	
CITY OF RIVERSIDE (a) City & Riverside Wtr Co.	22,085	0	0	22,085	18,900	0	0	18,900	19,056	0	0	19,056	21,561	0	0	21,561	18,875	0	0	18,875	
CITY OF RIVERSIDE (b) Gage Canal Co.	29,289	0	523	28,766	32,099	0	346	31,753	26,329	646	301	25,382	30,816	0	415	30,401	31,881	383	-	31,498	
SUB TOTAL - C of R	51,374	0	523	50,851	50,999	0	346	50,653	45,385	646	301	44,438	52,377	0	415	51,962	50,756	383	0	50,373	
RIVERSIDE HIGHLAND (c) WATER CO	4,520	0	2,051	2,469	3,583	0	1,820	1,763	1,350	0	1,051	299	3,369	0	1,782	1,587	3,677	0	2,060	1,617	
MEEKS & DALEY WATER CO. AGUA MANSA WATER CO. (d)	5,393	0	187	5,206	4,220	0	146	4,074	2,254	0	161	2,093	3,930	0	166	3,764	2,333	0	323	2,010	
UNIVERSITY OF CALIFORNIA (e)	245	0	0	245	87	0	0	87	183	0	0	183	83	0	0	83	7	0	0	7	
<b>TOTALS</b>	<b>61,532</b>	<b>0</b>	<b>2,761</b>	<b>58,771</b>	<b>58,889</b>	<b>0</b>	<b>2,312</b>	<b>56,577</b>	<b>49,172</b>	<b>646</b>	<b>1,513</b>	<b>47,013</b>	<b>59,759</b>	<b>0</b>	<b>2,363</b>	<b>57,396</b>	<b>56,773</b>	<b>383</b>	<b>2,383</b>	<b>54,007</b>	

Total Extract -- TOTAL EXTRACTIONS.

Del S.B. Basin -- DELIVERIES IN SAN BERNARDINO BASIN AREA.

Del. Colton & Riv. N. -- DELIVERIES IN COLTON & RIVERSIDE BASIN IN SAN BERNARDINO COUNTY.

Del. Outside SBVMWD -- DELIVERIES OUTSIDE SAN BERNARDINO VALLEY MUNICIPAL WATER DISTRICT.

(a) Table 13 - Columns 1, 2, 7, 8.

(b) Table 18 - Columns 1, 2, 6, 7.

(c) Table 31A - Columns 4, 1, 2, 3.

(d) Table 34 - Columns 1, 2, 3.

(e) Table 36 - Columns 1, 2, 3.

See Report of the Watermaster, Same as Table No. 3, Volume 1a. For Years Preceding 1976: Refer to Volume 5-1975, August 1977, Page 34.

EXTRACTIONS BY PLAINTIFFS  
FROM THE SAN BERNARDINO BASIN AREA  
THROUGH THE CURRENT YEAR

CLASSIFIED ACCORDING TO SERVICE AREA  
(Quantities in Acre Feet)

EXTRACTIONS FROM SAN BERNARDINO BASIN AREA FOR USE WITHIN AND EXPORT THEREFROM

PLAINTIFFS	1981				1982				1983				1984				1985			
	Total	Del.	Del.	Del.	Total	Del.	Del.	Del.	Total	Del.	Del.	Del.	Total	Del.	Del.	Del.	Total	Del.	Del.	Del.
	Extract	S.B. Basin	Colton & Riv N	Outside SBVMWD	Extract	S.B. Basin	Colton & Riv N	Outside SBVMWD	Extract	S.B. Basin	Colton & Riv N	Outside SBVMWD	Extract	S.B. Basin	Colton & Riv N	Outside SBVMWD	Extract	S.B. Basin	Colton & Riv N	Outside SBVMWD
(1)	(2)	(3)	(4)	(1)	(2)	(3)	(4)	(1)	(2)	(3)	(4)	(1)	(2)	(3)	(4)	(1)	(2)	(3)	(4)	
CITY OF RIVERSIDE (a) City & Riverside Wtr Co.	20,363	0	0	20,363	19,522	146	0	19,376	25,681	144	0	25,537	25,031	9	0	25,022	31,817	0	0	31,817
CITY OF RIVERSIDE (b) Gage Canal Co.	31,794	724	-	31,070	30,077	16	-	30,061	20,383	191	-	20,192	33,875	32	-	33,843	31,256	59	-	31,197
SUB TOTAL - C of R	52,157	724	0	51,433	49,599	162	0	49,437	46,064	335	0	45,729	58,906	41	0	58,865	63,073	59	0	63,014
RIVERSIDE HIGHLAND (c) WATER CO	3,604	0	2,148	1,456	2,795	0	1,776	1,019	3,162	0	2,319	843	4,759	0	2,671	2,088	3,312	0	1,978	1,334
MEEKS & DALEY WATER CO. AGUA MANSA WATER CO. (d)	3,092	0	358	2,734	3,716	0	169	3,547	2,651	0	245	2,406	5,165	0	234	4,931	5,385	0	209	5,176
UNIVERSITY OF CALIFORNIA (e)	143	0	0	143	48	0	0	48	0	0	0	0	0	0	0	0	0	0	0	0
<b>TOTALS</b>	<b>58,996</b>	<b>724</b>	<b>2,506</b>	<b>55,766</b>	<b>56,158</b>	<b>162</b>	<b>1,944</b>	<b>54,052</b>	<b>51,877</b>	<b>335</b>	<b>2,565</b>	<b>48,977</b>	<b>68,830</b>	<b>41</b>	<b>2,905</b>	<b>65,884</b>	<b>71,770</b>	<b>59</b>	<b>2,188</b>	<b>69,523</b>

Total Extract -- TOTAL EXTRACTIONS.

Del S.B. Basin -- DELIVERIES IN SAN BERNARDINO BASIN AREA.

Del. Colton & Riv. N. -- DELIVERIES IN COLTON & RIVERSIDE BASIN IN SAN BERNARDINO COUNTY.

Del. Outside SBVMWD -- DELIVERIES OUTSIDE SAN BERNARDINO VALLEY MUNICIPAL WATER DISTRICT.

(a) Table 13 - Columns 1, 2, 7, 8.

(b) Table 18 - Columns 1, 2, 6, 7.

(c) Table 31A - Columns 4, 0, 2, 3.

(d) Table 34 - Columns 1, 0, 2, 3.

(e) Table 36 - Columns 1, 0, 0, 3.

See Report of the Watermaster, Same as Table No. 3, Volume 1a. For Years Preceding 1976: Refer to Volume 5-1975, August 1977, Page 34.



EXTRACTIONS BY PLAINTIFFS  
FROM THE SAN BERNARDINO BASIN AREA  
THROUGH THE CURRENT YEAR

CLASSIFIED ACCORDING TO SERVICE AREA  
(Quantities in Acre Feet)

EXTRACTIONS FROM SAN BERNARDINO BASIN AREA FOR USE WITHIN AND EXPORT THEREFROM

PLAINTIFFS	1986				1987				1988				1989				1990				
	Total	Del.	Del.	Del.	Total	Del.	Del.	Del.	Total	Del.	Del.	Del.	Total	Del.	Del.	Del.	Total	Del.	Del.	Del.	
	Extract	S.B.	Colton	Outside	Extract	S.B.	Colton	Outside	Extract	S.B.	Colton	Outside	Extract	S.B.	Colton	Outside	Extract	S.B.	Colton	Outside	
	Basin	& Riv N	SBVMWD	Basin	& Riv N	SBVMWD	Basin	& Riv N	SBVMWD	Basin	& Riv N	SBVMWD	Basin	& Riv N	SBVMWD	Basin	& Riv N	SBVMWD	Basin	& Riv N	SBVMWD
	(1)	(2)	(3)	(4)	(1)	(2)	(3)	(4)	(1)	(2)	(3)	(4)	(1)	(2)	(3)	(4)	(1)	(2)	(3)	(4)	
CITY OF RIVERSIDE (a) City & Riverside Wtr Co.	25,996	292	0	25,704	25,528	319	0	25,209	26,490	815	0	25,675	21,129	28	0	21,101	20,942	19	0	20,923	
CITY OF RIVERSIDE (b) Gage Canal Co.	33,983	145	-	33,838	32,313	15	-	32,298	38,022	0	-	38,022	29,655	0	-	29,655	26,695	4	-	26,691	
SUB TOTAL - C of R	59,979	437	0	59,542	57,841	334	0	57,507	64,512	815	0	63,697	50,784	28	0	50,756	47,637	23	0	47,614	
RIVERSIDE HIGHLAND (c) WATER CO	4,744	0	2,128	2,616	3,919	0	2,229	1,690	4,775	0	2,229	2,546	4,681	0	1,968	2,713	4,092	0	2,313	1,779	
MEEKS & DALEY WATER CO. AGUA MANSA WATER CO. (d)	5,570	0	212	5,358	4,914	0	192	4,722	4,966	0	233	4,733	5,392	0	240	5,152	3,851	0	83	3,768	
UNIVERSITY OF CALIFORNIA (e)	48	0	0	48	195	0	0	195	179	0	0	179	62	0	0	62	95	0	0	95	
<b>TOTALS</b>	<b>70,341</b>	<b>437</b>	<b>2,341</b>	<b>67,563</b>	<b>66,869</b>	<b>334</b>	<b>2,421</b>	<b>64,114</b>	<b>74,432</b>	<b>815</b>	<b>2,461</b>	<b>71,156</b>	<b>60,919</b>	<b>28</b>	<b>2,208</b>	<b>58,683</b>	<b>55,675</b>	<b>23</b>	<b>2,397</b>	<b>53,255</b>	

Total Extract -- TOTAL EXTRACTIONS.

Del S.B. Basin -- DELIVERIES IN SAN BERNARDINO BASIN AREA.

Del. Colton & Riv. N. -- DELIVERIES IN COLTON & RIVERSIDE BASIN IN SAN BERNARDINO COUNTY.

Del. Outside SBVMWD -- DELIVERIES OUTSIDE SAN BERNARDINO VALLEY MUNICIPAL WATER DISTRICT.

(a) Table 13 - Columns 1, 2, 7, 8.

(b) Table 18 - Columns 1, 2, 6, 7.

(c) Table 31A - Columns 4, 0, 2, 3.

(d) Table 34 - Columns 1, 0, 2, 3.

(e) Table 36 - Columns 1, 0, 0, 3.

See Report of the Watermaster, Same as Table No. 3, Volume 1a. For Years Preceding 1976: Refer to Volume 5-1975, August 1977, Page 34.

EXTRACTIONS BY PLAINTIFFS  
FROM THE SAN BERNARDINO BASIN AREA  
THROUGH THE CURRENT YEAR

CLASSIFIED ACCORDING TO SERVICE AREA  
(Quantities in Acre Feet)

EXTRACTIONS FROM SAN BERNARDINO BASIN AREA FOR USE WITHIN AND EXPORT THEREFROM

PLAINTIFFS	1 9 9 1				1 9 9 2				1 9 9 3				1 9 9 4				1 9 9 5				
	Total	Del.	Del.	Del.	Total	Del.	Del.	Del.	Total	Del.	Del.	Del.	Total	Del.	Del.	Del.	Total	Del.	Del.	Del.	
	Extract	S.B.	Colton	Outside	Extract	S.B.	Colton	Outside	Extract	S.B.	Colton	Outside	Extract	S.B.	Colton	Outside	Extract	S.B.	Colton	Outside	
	Basin	& Riv N	SBVMWD	Basin	& Riv N	SBVMWD	Basin	& Riv N	SBVMWD	Basin	& Riv N	SBVMWD	Basin	& Riv N	SBVMWD	Basin	& Riv N	SBVMWD	Basin	& Riv N	SBVMWD
	(1)	(2)	(3)	(4)	(1)	(2)	(3)	(4)	(1)	(2)	(3)	(4)	(1)	(2)	(3)	(4)	(1)	(2)	(3)	(4)	
CITY OF RIVERSIDE (a) City & Riverside Wtr Co.	26,133	155	0	25,978	24,783	203	0	24,580	25,567	-108	0	25,675	25,724	7	0	25,717	23,316	1	0	23,315	
CITY OF RIVERSIDE (b) Gage Canal Co.	26,776	6	-	26,770	25,456	0	-	25,456	26,439	0	-	26,439	34,723	39	-	34,684	32,076	98	-	31,978	
SUB TOTAL - C of R	52,909	161	0	52,748	50,239	203	0	50,036	52,006	-108	0	52,114	60,447	46	0	60,401	55,392	99	0	55,293	
RIVERSIDE HIGHLAND (c) WATER CO	3,021	0	1,669	1,352	4,052	0	2,275	1,777	3,241	0	1,777	1,464	4,324	0	2,201	2,123	3,955	0	2,146	1,809	
MEEKS & DALEY WATER CO. AGUA MANSA WATER CO. (d)	4,426	0	190	4,236	4,100	0	118	3,982	5,013	0	276	4,737	4,525	0	227	4,298	3,560	0	145	3,415	
UNIVERSITY OF CALIFORNIA (e)	23	0	0	23	32	0	0	32	536	0	0	536	593	0	0	593	588	0	0	588	
<b>TOTALS</b>	<b>60,379</b>	<b>161</b>	<b>1,859</b>	<b>58,359</b>	<b>58,423</b>	<b>203</b>	<b>2,393</b>	<b>55,827</b>	<b>60,796</b>	<b>-108</b>	<b>2,053</b>	<b>58,851</b>	<b>69,889</b>	<b>46</b>	<b>2,428</b>	<b>67,415</b>	<b>63,495</b>	<b>99</b>	<b>2,291</b>	<b>61,105</b>	

Total Extract -- TOTAL EXTRACTIONS.

Del S.B. Basin -- DELIVERIES IN SAN BERNARDINO BASIN AREA.

Del. Colton & Riv. N. -- DELIVERIES IN COLTON & RIVERSIDE BASIN IN SAN BERNARDINO COUNTY.

Del. Outside SBVMWD -- DELIVERIES OUTSIDE SAN BERNARDINO VALLEY MUNICIPAL WATER DISTRICT.

(a) Table 13 - Columns 1, 2, 7, 8.

(b) Table 18 - Columns 1, 2, 6, 7.

(c) Table 31A - Columns 4, 0, 2, 3.

(d) Table 34 - Columns 1, 0, 2, 3.

(e) Table 36 - Columns 1, 0, 0, 3.

See Report of the Watermaster, Same as Table No. 3, Volume 1a. For Years Preceding 1976: Refer to Volume 5-1975, August 1977, Page 34.

EXTRACTIONS BY PLAINTIFFS  
FROM THE SAN BERNARDINO BASIN AREA  
THROUGH THE CURRENT YEAR

CLASSIFIED ACCORDING TO SERVICE AREA  
(Quantities in Acre Feet)

EXTRACTIONS FROM SAN BERNARDINO BASIN AREA FOR USE WITHIN AND EXPORT THEREFROM

PLAINTIFFS	1996				1997				1998				1999				2000			
	Total Extract	Del. S.B. Basin	Del. Colton & Riv N	Del. Outside SBVMWD	Total Extract	Del. S.B. Basin	Del. Colton & Riv N	Del. Outside SBVMWD	Total Extract	Del. S.B. Basin	Del. Colton & Riv N	Del. Outside SBVMWD	Total Extract	Del. S.B. Basin	Del. Colton & Riv N	Del. Outside SBVMWD	Total Extract	Del. S.B. Basin	Del. Colton & Riv N	Del. Outside SBVMWD
	(1)	(2)	(3)	(4)	(1)	(2)	(3)	(4)	(1)	(2)	(3)	(4)	(1)	(2)	(3)	(4)	(1)	(2)	(3)	(4)
CITY OF RIVERSIDE (a) City & Riverside Wtr Co.	29,351	268	0	29,083	27,621	486	0	27,135	24,210	0	0	24,210	25,435	0	0	25,435	28,257	0	0	28,257
CITY OF RIVERSIDE (b) Gage Canal Co.	34,031	10	0	34,021	32,317	8	0	32,309	30,207	0	0	30,207	35,707	181	0	35,526	35,215	117	0	35,098
SUB TOTAL - C of R	63,382	278	0	63,104	59,938	494	0	59,444	54,417	0	0	54,417	61,142	181	0	60,961	63,472	117	0	63,355
RIVERSIDE HIGHLAND (c) WATER CO	5,051	0	2,756	2,295	4,939	0	2,656	2,283	3,250	0	1,961	1,289	2,931	0	2,082	849	2,856	0	2,811	45
MEEKS & DALEY WATER CO. AGUA MANSA WATER CO. (d)	3,912	0	194	3,718	4,165	0	137	4,028	3,828	0	210	3,618	6,289	0	90	6,199	3,832	0	352	3,480
UNIVERSITY OF CALIFORNIA (e)	445	0	0	445	505	0	0	505	590	0	0	590	586	0	0	586	624	0	0	624
<b>TOTALS</b>	<b>72,790</b>	<b>278</b>	<b>2,951</b>	<b>69,561</b>	<b>69,547</b>	<b>494</b>	<b>2,794</b>	<b>66,259</b>	<b>62,085</b>	<b>0</b>	<b>2,170</b>	<b>59,915</b>	<b>70,948</b>	<b>181</b>	<b>2,172</b>	<b>68,595</b>	<b>70,784</b>	<b>117</b>	<b>3,164</b>	<b>67,503</b>

Total Extract -- TOTAL EXTRACTIONS.

Del S.B. Basin -- DELIVERIES IN SAN BERNARDINO BASIN AREA.

Del. Colton & Riv. N. -- DELIVERIES IN COLTON & RIVERSIDE BASIN IN SAN BERNARDINO COUNTY.

Del. Outside SBVMWD -- DELIVERIES OUTSIDE SAN BERNARDINO VALLEY MUNICIPAL WATER DISTRICT.

(a) Table 13 - Columns 1, 2, 7, 8.

(b) Table 18 - Columns 1, 2, 6, 7.

(c) Table 31A - Columns 4, 0, 2, 3. Excludes High Groundwater Mitigation Project flows in CY 1999 and 2000

(d) Table 34 - Columns 1, 0, 2, 3.

(e) Table 36 - Columns 1, 0, 0, 3.

See Report of the Watermaster, Same as Table No. 3, Volume 1a. For Years Preceding 1976: Refer to Volume 5-1975, August 1977, Page 34.

EXTRACTIONS BY PLAINTIFFS  
FROM THE SAN BERNARDINO BASIN AREA  
THROUGH THE CURRENT YEAR

CLASSIFIED ACCORDING TO SERVICE AREA  
(Quantities in Acre Feet)

EXTRACTIONS FROM SAN BERNARDINO BASIN AREA FOR USE WITHIN AND EXPORT THEREFROM

PLAINTIFFS	2001				2002				2003				2004				2005			
	Total Extract	Del. S.B. Basin	Del. Colton & Riv N	Del. Outside SBVMWD	Total Extract	Del. S.B. Basin	Del. Colton & Riv N	Del. Outside SBVMWD	Total Extract	Del. S.B. Basin	Del. Colton & Riv N	Del. Outside SBVMWD	Total Extract	Del. S.B. Basin	Del. Colton & Riv N	Del. Outside SBVMWD	Total Extract	Del. S.B. Basin	Del. Colton & Riv N	Del. Outside SBVMWD
	(1)	(2)	(3)	(4)	(1)	(2)	(3)	(4)	(1)	(2)	(3)	(4)	(1)	(2)	(3)	(4)	(1)	(2)	(3)	(4)
CITY OF RIVERSIDE (a) City & Riverside Wtr Co.	23,042	208	0	22,834	28,604	172	0	28,432	21,836	10	0	21,826	20,525	0	0	20,525	14,966	13	0	14,953
CITY OF RIVERSIDE (b) Gage Canal Co.	36,270	21	0	36,249	36,858	0	0	36,858	32,678	0	0	32,678	32,889	0	0	32,889	29,730	0	0	29,730
SUB TOTAL - C of R	59,312	229	0	59,083	65,462	172	0	65,290	54,514	10	0	54,504	53,414	0	0	53,414	44,696	13	0	44,683
RIVERSIDE HIGHLAND (c) WATER CO	2,665	0	2,547	118	2,400	0	2,272	128	3,881	0	2,036	1,845	1,754	0	1,304	450	3,377	0	1,532	1,845
MEEKS & DALEY WATER CO. AGUA MANSA WATER CO. (d)	3,671	0	192	3,479	5,800	0	202	5,598	7,440	0	49	7,391	3,782	0	19	3,763	5,891	0	4	5,887
UNIVERSITY OF CALIFORNIA (e)	617	0	0	617	618	0	0	618	536	0	0	536	618	0	0	618	536	0	0	536
<b>TOTALS</b>	<b>66,265</b>	<b>229</b>	<b>2,739</b>	<b>63,297</b>	<b>74,280</b>	<b>172</b>	<b>2,474</b>	<b>71,634</b>	<b>66,371</b>	<b>10</b>	<b>2,084</b>	<b>64,277</b>	<b>59,568</b>	<b>0</b>	<b>1,322</b>	<b>58,246</b>	<b>54,500</b>	<b>13</b>	<b>1,536</b>	<b>52,951</b>

Total Extract -- TOTAL EXTRACTIONS.

Del S.B. Basin -- DELIVERIES IN SAN BERNARDINO BASIN AREA.

Del. Colton & Riv. N. -- DELIVERIES IN COLTON & RIVERSIDE BASIN IN SAN BERNARDINO COUNTY.

Del. Outside SBVMWD -- DELIVERIES OUTSIDE SAN BERNARDINO VALLEY MUNICIPAL WATER DISTRICT.

(a) Table 13 - Columns 1, 2, 7, 8.

(b) Table 18 - Columns 1, 2, 6, 7.

(c) Table 31A - Columns 4, 0, 2, 3.

(d) Table 34 - Columns 1, 0, 2, 3.

(e) Table 36 - Columns 1, 0, 0, 3.

Line C Excludes High Groundwater Mitigation Project flows in CY 2001  
Excludes High Groundwater Mitigation Project flows in CY 2002  
Excludes High Groundwater Mitigation Project flows in CY 2003

See Report of the Watermaster, Same as Table No. 3, Volume 1a. For Years Preceding 1976: Refer to Volume 5-1975, August 1977, Page 34.

EXTRACTIONS BY PLAINTIFFS  
FROM THE SAN BERNARDINO BASIN AREA  
THROUGH THE CURRENT YEAR

CLASSIFIED ACCORDING TO SERVICE AREA  
(Quantities in Acre Feet)

EXTRACTIONS FROM SAN BERNARDINO BASIN AREA FOR USE WITHIN AND EXPORT THEREFROM

PLAINTIFFS	2006				2007				2008				2009				2010				
	Total	Del.	Del.	Del.	Total	Del.	Del.	Del.	Total	Del.	Del.	Del.	Total	Del.	Del.	Del.	Total	Del.	Del.	Del.	
	Extract	S.B.	Colton	Outside	Extract	S.B.	Colton	Outside	Extract	S.B.	Colton	Outside	Extract	S.B.	Colton	Outside	Extract	S.B.	Colton	Outside	
	Basin	& Riv N	SBVMWD	Basin	& Riv N	SBVMWD	Basin	& Riv N	SBVMWD	Basin	& Riv N	SBVMWD	Basin	& Riv N	SBVMWD	Basin	& Riv N	SBVMWD	Basin	& Riv N	SBVMWD
	(1)	(2)	(3)	(4)	(1)	(2)	(3)	(4)	(1)	(2)	(3)	(4)	(1)	(2)	(3)	(4)	(1)	(2)	(3)	(4)	
CITY OF RIVERSIDE (a) City & Riverside Wtr Co.	17,653	30	0	17,623	19,694	39	0	19,655	20,835	70	0	20,765	8,511	121	0	8,390	12,333	80	0	12,253	
CITY OF RIVERSIDE (b) Gage Canal Co.	31,791	0	0	31,791	32,324	0	0	32,324	32,746	0	0	32,746	34,550	0	0	34,550	33,380	0	0	33,380	
SUB TOTAL - C of R	49,444	30	0	49,414	52,018	39	0	51,979	53,581	70	0	53,511	43,061	121	0	42,940	45,713	80	0	45,633	
RIVERSIDE HIGHLAND (c) WATER CO	4,149	0	2,304	1,845	3,633	0	1,772	1,861	2,730	0	2,054	676	1,648	0	1,073	575	1,136	0	629	507	
MEEKS & DALEY WATER CO. AGUA MANSA WATER CO. (d)	7,515	0	0	7,515	7,591	0	0	7,591	4,832	0	0	4,832	6,345	0	0	6,345	6,738	0	0	6,738	
UNIVERSITY OF CALIFORNIA (e)	536	-	-	536	536	-	-	536	536	-	-	536	536	-	-	536	536	-	-	536	
<b>TOTALS</b>	<b>61,644</b>	<b>30</b>	<b>2,304</b>	<b>59,310</b>	<b>63,778</b>	<b>39</b>	<b>1,772</b>	<b>61,967</b>	<b>61,679</b>	<b>70</b>	<b>2,054</b>	<b>59,555</b>	<b>51,590</b>	<b>121</b>	<b>1,073</b>	<b>50,396</b>	<b>54,123</b>	<b>80</b>	<b>629</b>	<b>53,414</b>	

Total Extract -- TOTAL EXTRACTIONS.

Del S.B. Basin -- DELIVERIES IN SAN BERNARDINO BASIN AREA.

Del. Colton & Riv. N. -- DELIVERIES IN COLTON & RIVERSIDE BASIN IN SAN BERNARDINO COUNTY.

Del. Outside SBVMWD -- DELIVERIES OUTSIDE SAN BERNARDINO VALLEY MUNICIPAL WATER DISTRICT.

(a) Table 13 - Columns 1, 2, 7, 8.

(b) Table 18 - Columns 1, 2, 6, 7.

(c) Table 31A - Columns 4, 0, 2, 3.

(d) Table 34 - Columns 1, 0, 2, 3.

(e) Table 36 - Columns 1, 0, 0, 3.

Line C Includes City of Riverside Leased production

See Report of the Watermaster, Same as Table No. 3, Volume 1a. For Years Preceding 1976: Refer to Volume 5-1975, August 1977, Page 34.

EXTRACTIONS BY PLAINTIFFS  
FROM THE SAN BERNARDINO BASIN AREA  
THROUGH THE CURRENT YEAR

CLASSIFIED ACCORDING TO SERVICE AREA  
(Quantities in Acre Feet)

EXTRACTIONS FROM SAN BERNARDINO BASIN AREA FOR USE WITHIN AND EXPORT THEREFROM

PLAINTIFFS	2011				2012				2013				2014				2015			
	Total Extract	Del. S.B. Basin	Del. Colton & Riv N	Del. Outside SBVMWD	Total Extract	Del. S.B. Basin	Del. Colton & Riv N	Del. Outside SBVMWD	Total Extract	Del. S.B. Basin	Del. Colton & Riv N	Del. Outside SBVMWD	Total Extract	Del. S.B. Basin	Del. Colton & Riv N	Del. Outside SBVMWD	Total Extract	Del. S.B. Basin	Del. Colton & Riv N	Del. Outside SBVMWD
	(1)	(2)	(3)	(4)	(1)	(2)	(3)	(4)	(1)	(2)	(3)	(4)	(1)	(2)	(3)	(4)	(1)	(2)	(3)	(4)
CITY OF RIVERSIDE (a) City & Riverside Wtr Co.	16,697	72	0	16,625	16,384	13	0	16,371	15,593	11	0	15,582	15,925	18	0	15,907	16,281	286	0	15,995
CITY OF RIVERSIDE (b) Gage Canal Co.	29,791	0	0	29,791	36,122	0	0	36,122	34,565	0	0	34,565	33,508	0	0	33,508	33,756	0	0	33,756
SUB TOTAL - C of R	46,488	72	0	46,416	52,506	13	0	52,493	50,158	11	0	50,147	49,433	18	0	49,415	50,037	286	0	49,751
RIVERSIDE HIGHLAND (c) WATER CO	1,655	0	1,477	178	2,135	0	1,914	221	2,873	0	2,018	855	2,077	0	1,865	212	3,401	0	1,300	2,101
MEEKS & DALEY WATER CO. AGUA MANSA WATER CO. (d)	7,127	0	-	7,127	7,117	0	-	7,117	7,732	0	-	7,732	7,103	0	-	7,103	7,351	0	-	7,351
UNIVERSITY OF CALIFORNIA (e)	536	-	-	536	536	-	-	536	536	-	-	536	536	-	-	536	554	-	-	554
<b>TOTALS</b>	<b>55,806</b>	<b>72</b>	<b>1,477</b>	<b>54,257</b>	<b>62,294</b>	<b>13</b>	<b>1,914</b>	<b>60,367</b>	<b>61,299</b>	<b>11</b>	<b>2,018</b>	<b>59,270</b>	<b>59,149</b>	<b>18</b>	<b>1,865</b>	<b>57,266</b>	<b>61,343</b>	<b>286</b>	<b>1,300</b>	<b>59,756</b>

Total Extract -- TOTAL EXTRACTIONS.

Del S.B. Basin -- DELIVERIES IN SAN BERNARDINO BASIN AREA.

Del. Colton & Riv. N. -- DELIVERIES IN COLTON & RIVERSIDE BASIN IN SAN BERNARDINO COUNTY.

Del. Outside SBVMWD -- DELIVERIES OUTSIDE SAN BERNARDINO VALLEY MUNICIPAL WATER DISTRICT.

(a) Table 13 - Columns 1, 2, 7, 8.

(b) Table 18 - Columns 1, 2, 6, 7.

(c) Table 31A - Columns 4, 0, 2, 3.

(d) Table 34 - Columns 1, 0, 2, 3.

(e) Table 36 - Columns 1, 0, 0, 3.

Line C includes City of Riverside Leased production

Same as Volume 1A, Table No. 3

For Years Preceding 1976: Refer to Volume 5-1975, August 1977, Page 34.

EXTRACTIONS BY PLAINTIFFS  
FROM THE SAN BERNARDINO BASIN AREA  
THROUGH THE CURRENT YEAR

CLASSIFIED ACCORDING TO SERVICE AREA  
(Quantities in Acre Feet)

EXTRACTIONS FROM SAN BERNARDINO BASIN AREA FOR USE WITHIN AND EXPORT THEREFROM

PLAINTIFFS	2016				2017				2018				2019				2020			
	Total Extract	Del. S.B. Basin	Del. Colton & Riv N	Del. Outside SBVMWD	Total Extract	Del. S.B. Basin	Del. Colton & Riv N	Del. Outside SBVMWD	Total Extract	Del. S.B. Basin	Del. Colton & Riv N	Del. Outside SBVMWD	Total Extract	Del. S.B. Basin	Del. Colton & Riv N	Del. Outside SBVMWD	Total Extract	Del. S.B. Basin	Del. Colton & Riv N	Del. Outside SBVMWD
	(1)	(2)	(3)	(4)	(1)	(2)	(3)	(4)	(1)	(2)	(3)	(4)	(1)	(2)	(3)	(4)	(1)	(2)	(3)	(4)
CITY OF RIVERSIDE (a) City & Riverside Wtr Co.	16,341	384	0	15,957	21,829	373	0	21,456	0	0	0	0	0	0	0	0	0	0	0	0
CITY OF RIVERSIDE (b) Gage Canal Co.	30,291	0	0	30,291	28,627	0	0	28,627	0	0	0	0	0	0	0	0	0	0	0	0
SUB TOTAL - C of R	46,632	384	0	46,248	50,456	373	0	50,083	0	0	0	0	0	0	0	0	0	0	0	0
RIVERSIDE HIGHLAND (c) WATER CO	3,039	0	1,111	1,928	1,903	0	1,221	682	0	0	0	0	0	0	0	0	0	0	0	0
MEEKS & DALEY WATER CO. AGUA MANSA WATER CO. (d)	7,220	0	-	7,220	7,218	0	-	7,218	0	0	-	0	0	0	-	0	0	0	-	0
UNIVERSITY OF CALIFORNIA (e)	554	-	-	554	554	-	-	554	0	-	-	0	0	-	-	0	0	-	-	0
<b>TOTALS</b>	<b>57,445</b>	<b>384</b>	<b>1,111</b>	<b>55,950</b>	<b>60,131</b>	<b>373</b>	<b>1,221</b>	<b>58,537</b>												

Total Extract -- TOTAL EXTRACTIONS.

Del S.B. Basin -- DELIVERIES IN SAN BERNARDINO BASIN AREA.

Del. Colton & Riv. N. -- DELIVERIES IN COLTON & RIVERSIDE BASIN IN SAN BERNARDINO COUNTY.

Del. Outside SBVMWD -- DELIVERIES OUTSIDE SAN BERNARDINO VALLEY MUNICIPAL WATER DISTRICT.

(a) Table 13 - Columns 1, 2, 7, 8.

(b) Table 18 - Columns 1, 2, 6, 7.

(c) Table 31A - Columns 4, 0, 2, 3.

(d) Table 34 - Columns 1, 0, 2, 3.

(e) Table 36 - Columns 1, 0, 0, 3.

Line C includes City of Riverside Leased production

Same as Volume 1A, Table No. 3

For Years Preceding 1976: Refer to Volume 5-1975, August 1977, Page 34.

TOTAL PLAINTIFFS EXTRACTIIONS FROM  
THE SAN BERNARDINO BASIN AREA  
 (Quantities in Acre Feet)

EXTRACTING PLAINTIFF

Year	City of Riverside (1)	Gage Canal (2)	Riverside Highland (3)	Meeks & Daley (4)	Univ. of California (5)	Total (6)
Adjusted Right		52,199	4,294	7,833	536	64,862
1971	24,939	28,943	4,012	2,902	219	61,015
1972	20,474	25,220	4,532	3,527	239	53,992
1973	21,493	21,529	3,512	2,979	239	49,752
1974	27,420	15,947	4,088	4,504	267	52,226
1975	25,248	22,714	4,709	3,950	179	56,800
1976	22,085	29,289	4,520	5,393	245	61,532
1977	18,900	32,099	3,583	4,220	87	58,889
1978	19,055	26,329	1,350	2,254	183	49,171
1979	21,561	30,816	3,369	3,930	83	59,759
1980	18,875	31,881	3,677	2,333	7	56,773
1981	20,363	31,794	3,604	3,092	143	58,996
1982	19,522	30,077	2,795	3,716	48	56,158
1983	25,681	20,383	3,162	2,651	0	51,877
1984	25,031	33,875	4,759	5,165	0	68,830
1985	31,817	31,256	3,312	5,385	0	71,770
1986	25,996	33,983	4,744	5,570	48	70,341
1987	25,528	32,313	3,919	4,914	195	66,869
1988	26,490	38,022	4,775	4,966	179	74,432
1989	21,129	29,655	4,681	5,392	62	60,919
1990	20,942	26,695	4,092	3,851	95	55,675
1991	26,133	26,776	3,021	4,426	23	60,379
1992	24,783	25,456	4,052	4,100	32	58,423
1993	25,567	26,439	3,241	5,013	536	60,796
1994	25,724	34,723	4,324	4,525	593	69,889
1995	23,316	32,076	3,955	3,560	588	63,495
1996	29,351	34,031	5,051	3,912	445	72,790
1997	27,621	32,317	4,939	4,165	505	69,547
1998	24,210	30,207	3,250	3,828	590	62,085
1999	25,435	35,707	2,931	6,289	586	70,948 *
2000	28,257	35,215	2,856	3,832	624	70,784 *
2001	23,042	36,270	2,665	3,671	617	66,265 *
2002	28,604	36,858	2,400	5,800	618	74,280 *
2003	21,836	32,678	3,881	7,440	536	66,371 *
2004	20,525	32,889	1,754	3,782	618	59,568
2005	14,966	29,730	3,377	5,891	536	54,500

From Table No. 36-A Column 1.

Adusted Right from Annual Report Table 3

Same as Table 4, Vol. 1A

\* Exludes High Groundwater Mitigation Project Flows

FOR YEARS PRECEDING 1971: Refer to Volume 5, August 1976, Page 1-109.



TOTAL PLAINTIFFS EXTRACTIONS FROM  
THE SAN BERNARDINO BASIN AREA  
 (Quantities in Acre Feet)

EXTRACTING PLAINTIFF

Year	City of Riverside	Gage Canal	Riverside Highland	Meeks & Daley	Univ. of California	Total
	(1)	(2)	(3)	(4)	(5)	(6)
Adjusted Right	-	52,199	4,294	7,833	536	64,862
2006	17,653	31,791	4,149	7,515	536	61,644
2007	19,694	32,324	3,633	7,591	536	63,778
2008	20,835	32,746	2,730	4,832	536	61,679
2009	8,511	34,550	1,648	6,345	536	51,590
2010	12,333	33,380	1,136	6,738	536	54,123
2011	16,697	29,791	1,655	7,127	536	55,806
2012	16,384	36,122	2,135	7,117	536	62,294
2013	15,593	34,565	2,873	7,732	536	61,299
2014	15,925	33,508	2,077	7,103	536	59,149
2015	16,281	33,756	3,401	7,351	554	61,343
2016	16,341	30,291	3,039	7,220	554	57,445
2017	21,829	28,627	1,903	7,218	554	60,131
2018						
2019						
2020						
2021						
2022						
2023						
2024						
2025						
2026						
2027						
2028						
2029						
2030						
2031						
2032						
2033						
2034						
2035						
2036						
2037						
2038						
2039						
2040						

Column (1) from Table 1, Line 64

Column (4) from Table 34, Column 1

Column (2) from Table 17, Column 5

Column (5) from Table 35, Column 6

Column (3) from Table 19, Column 16

Adjusted Right from Annual Report Table 3

Previous tables were from from Table No. 36-A Column 1.

Same as Volume 1A, Table 4

\* Excludes High Groundwater Mitigation Project Flows

FOR YEARS PRECEDING 1971: Refer to Volume 5, August 1976, Page 1-109.

TABLE NO. 36-C

TOTAL PLAINTIFFS EXTRACTIONS FROM  
THE SAN BERNARDINO BASIN AREA  
AND DELIVERIES IN SAN BERNARDINO BASIN AREA  
 (Quantities in Acre Feet)

EXTRACTING PLAINTIFF

Year	City of Riverside	Gage Canal	Riverside Highland	Meeks & Daley	Univ. of California	Total
	(1)	(2)	(3)	(4)	(5)	(6)
Adjusted Right		1,427	0	0	0	1,427
1971	0	98	0	0	0	98
1972	0	85	0	0	0	85
1973	0	156	0	0	0	156
1974	0	0	0	0	0	0
1975	0	0	0	0	0	0
1976	0	0	0	0	0	0
1977	0	0	0	0	0	0
1978	0	646	0	0	0	646
1979	0	0	0	0	0	0
1980	0	383	0	0	0	383
1981	0	724	0	0	0	724
1982	146	16	0	0	0	162
1983	144	191	0	0	0	335
1984	0	32	0	0	0	32
1985	0	59	0	0	0	59
1986	292	145	0	0	0	437
1987	319	15	0	0	0	334
1988	815	0	0	0	0	815
1989	28	0	0	0	0	28
1990	19	4	0	0	0	23
1991	155	6	0	0	0	161
1992	203	0	0	0	0	203
1993	-108	0	0	0	0	-108
1994	7	39	0	0	0	46
1995	1	98	0	0	0	99
1996	268	10	0	0	0	278
1997	486	8	0	0	0	494
1998	0	0	0	0	0	0
1999	0	181	0	0	0	181
2000	0	117	0	0	0	117
2001	208	21	0	0	0	229
2002	172	0	0	0	0	172
2003	10	0	0	0	0	10
2004	0	0	0	0	0	0
2005	13	0	0	0	0	13

From Table No. 36-A Column 2.

(Same as Volume 1A, Table 5)

Column (1) = Table 13, Column 2

Column (2) = Table 18, Column 2 - no active delivery points

Column (3) = Table 19, Column 16 - no historic deliveries

Column (4) = Table 34, Column 1 - no historic deliveries

Column (5) = Table 35, Column 6 - no historic deliveries

FOR YEARS PRECEDING 1971: Refer to Volume 5, August 1976, Page 1-112.

TOTAL PLAINTIFFS EXTRACTIONS FROM  
THE SAN BERNARDINO BASIN AREA  
AND DELIVERIES IN SAN BERNARDINO BASIN AREA  
 (Quantities in Acre Feet)

EXTRACTING PLAINTIFF

Year	City of Riverside	Gage Canal	Riverside Highland	Meeks & Daley	Univ. of California	Total
	(1)	(2)	(3)	(4)	(5)	(6)
Adjusted Right	0	1,427	0	0	0	1,427
2006	30	-	-	-	-	30
2007	39	-	-	-	-	39
2008	70	-	-	-	-	70
2009	121	-	-	-	-	121
2010	80	-	-	-	-	80
2011	72	-	-	-	-	72
2012	13	-	-	-	-	13
2013	11	-	-	-	-	11
2014	18	-	-	-	-	18
2015	286	-	-	-	-	286
2016	384	-	-	-	-	384
2017	373	-	-	-	-	373
2018		-	-	-	-	
2019		-	-	-	-	
2020		-	-	-	-	
2021		-	-	-	-	
2022		-	-	-	-	
2023		-	-	-	-	
2024		-	-	-	-	
2025		-	-	-	-	
2026		-	-	-	-	
2027		-	-	-	-	
2028		-	-	-	-	
2029		-	-	-	-	
2030		-	-	-	-	
2031		-	-	-	-	
2032		-	-	-	-	
2033		-	-	-	-	
2034		-	-	-	-	
2035		-	-	-	-	
2036		-	-	-	-	
2037		-	-	-	-	
2038		-	-	-	-	
2039		-	-	-	-	
2040		-	-	-	-	

From Table No. 36-A Column 2.

(Same as Volume 1A, Table 5)

Column (1) = Table 13, Column 2

Column (2) = Table 18, Column 2 - no active delivery points

Column (3) = Table 19, Column 16 - no historic deliveries

Column (4) = Table 34, Column 1 - no historic deliveries

Column (5) = Table 35, Column 6 - no historic deliveries

FOR YEARS PRECEDING 1971: Refer to Volume 5, August 1976, Page 1-112.

TOTAL PLAINTIFFS EXTRACTIONS FROM  
THE SAN BERNARDINO BASIN AREA  
DELIVERIES IN COLTON & RIVERSIDE BASINS IN SAN BERNARDINO COUNTY  
 (Quantities in Acre Feet)

EXTRACTING PLAINTIFF

Year	City of Riverside (1)	Gage Canal (2)	Riverside Highland (3)	Meeks & Daley (4)	Univ. of California (5)	Total (6)
Adjusted Right		1,230	2,449	318	0	3,997
1971	0	669	2,385	383	0	3,437
1972	0	547	2,239	377	0	3,163
1973	0	512	1,751	250	0	2,513
1974	65	485	1,985	246	0	2,781
1975	0	575	2,002	168	0	2,745
1976	0	523	2,050	182	0	2,755
1977	0	346	1,820	146	0	2,312
1978	0	301	1,051	161	0	1,513
1979	0	415	1,781	166	0	2,362
1980	0	0	2,060	323	0	2,383
1981	0	0	2,151	358	0	2,509
1982	0	0	1,775	169	0	1,944
1983	0	0	2,318	245	0	2,563
1984	0	0	2,671	233	0	2,904
1985	0	0	1,978	210	0	2,188
1986	0	0	2,130	234	0	2,364
1987	0	0	2,229	193	0	2,422
1988	0	0	2,229	233	0	2,462
1989	0	0	1,968	240	0	2,208
1990	0	0	2,313	83	0	2,396
1991	0	0	1,669	190	0	1,859
1992	0	0	2,275	118	0	2,393
1993	0	0	1,777	276	0	2,053
1994	0	0	2,201	227	0	2,428
1995	0	0	2,146	145	0	2,291
1996	0	0	2,756	194	0	2,951
1997	0	0	2,656	137	0	2,794
1998	0	0	1,961	210	0	2,170
1999	0	0	2,082	90	0	2,172
2000	0	0	2,811	352	0	3,164
2001	0	0	2,547	192	0	2,739
2002	0	0	2,272	202	0	2,474
2003	0	0	2,036	49	0	2,084
2004	0	0	1,304	19	0	1,322
2005	0	0	1,532	4	0	1,536

From Table No. 36-A Column 3. Same as Volume 1A, Table 6  
 FOR YEARS PRECEDING 1971: Refer to Volume 5, August 1976, Page 1-113.

Adjusted Right from Annual Report, Table 3

TOTAL PLAINTIFFS EXTRACTIONS FROM  
THE SAN BERNARDINO BASIN AREA  
DELIVERIES IN COLTON & RIVERSIDE BASINS IN SAN BERNARDINO COUNTY  
 (Quantities in Acre Feet)

EXTRACTING PLAINTIFF

Year	City of Riverside	Gage Canal	Riverside Highland	Meeks & Daley	Univ. of California	Total
	(1)	(2)	(3)	(4)	(5)	(6)
<b>Adjusted Right</b>		<b>1,230</b>	<b>2,449</b>	<b>318</b>	<b>0</b>	<b>3,997</b>
2006	0	-	2,304	0	-	2,304
2007	0	-	1,772	0	-	1,772
2008	0	-	2,054	-	-	2,054
2009	0	-	1,073	-	-	1,073
2010	0	-	629	-	-	629
2011	0	-	1,477	-	-	1,477
2012	0	-	1,914	-	-	1,914
2013	0	-	2,018	-	-	2,018
2014	0	-	1,865	-	-	1,865
2015	0	-	1,300	-	-	1,300
2016	0	-	1,111	-	-	1,111
2017	0	-	1,221	-	-	1,221
2018		-		-	-	
2019		-		-	-	
2020		-		-	-	
2021		-		-	-	
2022		-		-	-	
2023		-		-	-	
2024		-		-	-	
2025		-		-	-	
2026		-		-	-	
2027		-		-	-	
2028		-		-	-	
2029		-		-	-	
2030		-		-	-	
2031				-	-	
2032				-	-	
2033				-	-	
2034				-	-	
2035				-	-	
2036				-	-	
2037				-	-	
2038				-	-	
2039				-	-	
2040				-	-	

From Table No. 36-A Column 3. Same as Volume 1A, Table 6  
 FOR YEARS PRECEDING 1971: Refer to Volume 5, August 1976, Page 1-113.  
 Column (1) = Table 13, Column 7  
 Column (2) = Table 18, Column 6 - no active delivery points  
 Column (3) = Table 23R, Sheet 2, Column 6  
 Column (4) = Table 33, Column 6 - no active delivery points  
 Column (5) = Table 36, Column 2 - no historic deliveries  
**Adjusted Right from Annual Report, Table 3**

TOTAL PLAINTIFFS EXTRACTIONS FROM  
THE SAN BERNARDINO BASIN AREA  
DELIVERIES OUTSIDE SAN BERNARDINO VALLEY  
 (Quantities in Acre Feet)

EXTRACTING PLAINTIFF

Year	City of Riverside (1)	Gage Canal (2)	Riverside Highland (3)	Meeks & Daley (4)	Univ. of California (5)	Total (6)
Adjusted Right		49,542	1,845	7,515	536	59,438
1971	24,939	28,176	1,624	2,519	219	57,477
1972	20,474	24,588	2,293	3,150	239	50,744
1973	21,493	20,861	1,761	2,729	239	47,083
1974	27,355	15,462	2,103	4,258	267	49,445
1975	25,248	22,139	2,707	3,783	179	54,056
1976	22,085	28,766	2,469	5,211	245	58,776
1977	18,900	31,753	1,763	4,074	87	56,577
1978	19,055	25,382	299	2,093	183	47,012
1979	21,561	30,401	1,588	3,764	83	57,397
1980	18,875	31,498	1,617	2,010	7	54,007
1981	20,363	31,070	1,453	2,734	143	55,763
1982	19,376	30,061	1,020	3,547	48	54,052
1983	25,537	20,192	843	2,406	0	48,978
1984	25,031	33,843	2,088	4,932	0	65,894
1985	31,817	31,197	1,334	5,175	0	69,523
1986	25,704	33,838	2,614	5,336	48	67,540
1987	25,209	32,298	1,690	4,721	195	64,113
1988	25,675	38,022	2,546	4,733	179	71,155
1989	21,101	29,655	2,713	5,152	62	58,683
1990	20,923	26,695	1,779	3,768	95	53,260
1991	25,978	26,776	1,352	4,236	23	58,365
1992	24,580	25,456	1,777	3,982	32	55,827
1993	25,783	26,439	1,464	4,737	536	58,959
1994	25,717	34,684	2,123	4,298	593	67,415
1995	23,315	31,978	1,809	3,415	588	61,105
1996	29,083	34,021	2,295	3,718	445	69,561
1997	27,135	32,309	2,283	4,028	505	66,259
1998	24,210	30,207	1,289	3,618	590	59,915
1999	25,435	35,526	849	6,199	586	68,595
2000	28,257	35,098	45	3,480	624	67,503
2001	22,834	36,249	118	3,479	617	63,297
2002	28,432	36,858	128	5,598	618	71,634
2003	21,826	32,678	1,845	7,391	536	64,277
2004	20,525	32,889	450	3,763	618	58,246
2005	14,953	29,730	1,845	5,887	536	52,951

From Table No. 36-A Column 4. Same as Volume 1A, Table 7  
 FOR YEARS PRECEDING 1971: Refer to Volume 5, August 1976, Page 1-115.  
 Adjusted Right from Annual Report, Table 3

TOTAL PLAINTIFFS EXTRACTIONS FROM  
THE SAN BERNARDINO BASIN AREA  
DELIVERIES OUTSIDE SAN BERNARDINO VALLEY  
 (Quantities in Acre Feet)

EXTRACTING PLAINTIFF

Year	City of Riverside	Gage Canal	Riverside Highland	Meeks & Daley	Univ. of California	Total
	(1)	(2)	(3)	(4)	(5)	(6)
Adjusted Right		49,542	1,845	7,515	536	59,438
2006	17,623	31,791	1,845	7,515	536	59,310
2007	19,655	32,324	1,861	7,591	536	61,967
2008	20,765	32,746	676	4,832	536	59,555
2009	8,390	34,550	575	6,345	536	50,396
2010	12,253	33,380	507	6,738	536	53,414
2011	16,625	29,791	178	7,127	536	54,257
2012	16,371	36,122	221	7,117	536	60,367
2013	15,582	34,565	855	7,732	536	59,270
2014	15,907	33,508	212	7,103	536	57,266
2015	15,995	33,756	2,101	7,351	554	59,756
2016	15,957	30,291	1,928	7,220	554	55,950
2017	21,456	28,627	682	7,218	554	58,537
2018						
2019						
2020						
2021						
2022						
2023						
2024						
2025						
2026						
2027						
2028						
2029						
2030						
2031						
2032						
2033						
2034						
2035						
2036						
2037						
2038						
2039						
2040						

Previous years from Table No. 36-A, Column 4. Same as Volume 1A, Table 7

FOR YEARS PRECEDING 1971: Refer to Volume 5, August 1976, Page 1-115.

Column (1) = Table 13, Column 8

Column (2) = Table 18, Column 7

Column (3) = Table 31A, Column 3

Column (4) = Table 34, Column 3

Column (5) = Table 36, Column 3

Adjusted Right from Annual Report, Table 3

Volume 5

Tables 37-39A

Colton Basin production and  
deliveries by both Riverside  
and San Bernardino Entities



TABLE NO. 37

RIVERSIDE ENTITIES  
PRODUCTION AND DELIVERY FROM THE COLTON BASIN AREA  
FOR AVERAGE OF FIVE-YEAR PERIOD ENDING WITH 1963  
FOR USE WITHIN SAN BERNARDINO COUNTY & RIVERSIDE COUNTY  
 (Quantities in Acre Feet)  
 -- updated through 1970 --

Line #	RIVERSIDE ENTITIES	1959	1960	1961	1962	1963	TOTAL	5-YEAR AVERAGE	JUDGMENT QUANTITIES	
									AS VERIFIED	APPENDIX D
									TABLE D-2	
1	City of Riverside, Irrigation & Domestic									See Chapter 1, City of Riverside, Table 2
2	Colton Basin Area Production	2,871	2,165	3,486	1,835	1,807	12,164	2,433		Sheet2, Line 7
3	Delivery to Edison Highgrove Stream Plant	41	28	0	0	7	76	15		See Chapter 1, City of Riverside, Table 10, Column 17
4	Colton Production Exported to Riverside Co.	2,830	2,137	3,486	1,835	1,800	12,088	2,418		See Chapter 1, City of Riverside, Table 11, Column 6
5										
6	Meeks & Daley Water Company									See Chapter 1, Meeks & Daley, Table 32
7	Colton Basin Area Production	2,168	23	465	1,185	339	4,180	836		Sheet 2, Line 21
8	Delivery in the Vicinity of Colton	88	1	18	57	13	177	35		See Chapter 1, Meeks & Daley, Table 33 Column 8
9	Colton Production Exported to Riverside Co.	2,080	22	447	1,128	326	4,003	801		See Chapter 1, City of Riverside, Table 11, Column 10
10										
11	Riverside Highland Water Company									
12	Colton Basin Area Production	211	126	357	280	163	1,137	227		See Chapter 1, R.H.W. Co., Table 20, Total Production
13	Delivery North of the County Line	50	27	107	96	47	327	65		See Chapter 1, R.H.W. Co., Table 31 Column 6
14	Colton Production Exported to Riverside Co.	161	99	250	184	116	810	162		See Chapter 1, R.H.W. Co., Table 31 column 15
* Reche Canyon Mutual Water Company										
	Colton Basin Area Production									
	Delivery North of the County Line									
	Colton Production Exported to Riverside Co.	0	0	0	0	0	0	0		
15										Judgment Quantities
16										Appendix D, Table D2
17										
18	City of Riverside	Line 3	41	28	0	0	7	76	15	15
19	Meeks & Daley	Line 8	88	1	18	57	13	177	35	35
20	Riverside Highland	Line 13	50	27	107	96	47	327	65	97
	Reche Canyon Mutual Water Company	Line 18	0	0	0	0	0	0	0	0
21	Total		179	56	125	153	67	580	115	147
22										
23										
24										
25	City of Riverside	Line 4	2,830	2,137	3,486	1,835	1,800	12,088	2,418	2,418
26	Meeks & Daley	Line 9	2,080	22	447	1,128	326	4,003	801	801
27	Riverside Highland	Line 14	161	99	250	184	116	810	162	130
28	Reche Canyon Mutual Water Company	Line 19	0	0	0	0	0	0	0	0
29	Total		5,071	2,258	4,183	3,147	2,242	16,901	3,381	3,349
30	Total Prod. by Riverside Entities, Lns 24 + 29		5,250	2,314	4,308	3,300	2,309	17,481	3,496	3,496

\* Reche Canyon Mutual Water Company not identified until after Base Period work completed

TABLE NO. 37

RIVERSIDE ENTITIES  
PRODUCTION AND DELIVERY FROM THE COLTON BASIN AREA  
FOR USE WITHIN SAN BERNARDINO COUNTY & RIVERSIDE COUNTY  
(Quantities in Acre Feet)

Line #	RIVERSIDE ENTITIES	1971	1972	1973	1974	1975	TOTAL	5-YEAR AVERAGE	
1	City of Riverside, Irrigation & Domestic								
2	Colton Basin Area Production	2,696	2,521	101	1,386	2,545	9,249	1,850	Table No. 2, Line 7
3	Delivery to Edison Highgrove Stream Plant	0	0	0	0	0	0	0	Table No. 10, Column (17)
4	Colton Production Exported to Riverside Co.	2,696	2,521	101	1,386	2,545	9,249	1,850	Ln 2 - Ln 3
5									
6	Meeks & Daley Water Company								
7	Colton Basin Area Production	0	0	484	0	1,350	1,834	367	Table No. 32, Column (17)
8	Delivery in the Vicinity of Colton	0	0	41	0	98	139	28	Table No. 33, Column (8)
9	Colton Production Exported to Riverside Co.	0	0	443	0	1,252	1,695	339	Table No. 33, Column (10)
10									
11	Riverside Highland Water Company								
12	Colton Basin Area Production	256	285	212	282	300	1,335	267	Table No. 20, Column (4)
13	Delivery North of the County Line	248	271	206	273	291	1,289	258	Table .No.31, Col(6)
14	Colton Production Exported to Riverside Co.	8	14	6	9	9	46	9	Table .No.31, Col(15)
15									
16	Reche Canyon Mutual Water Company								See Vol. 2, Reche Cyn M.W.C.
17	Colton Basin Area Production	73	76	65	69	67	350	70	Vol. 2, Table 3
18	Delivery North of the County Line	-	-	-	-	-	-	-	Production & use only in Riv Co.
19	Colton Production Exported to Riverside Co.	73	76	65	69	67	350	70	Production & use only in Riv Co.

Summary of Colton Basin Water Used in San Bernardino County

20	City of Riverside	Line 3	0	0	0	0	0	0	
21	Meeks & Daley	Line 8	0	0	41	0	98	28	
22	Riverside Highland	Line 13	248	271	206	273	291	258	
23	Reche Canyon Mutual Water Company	Line 18	-	-	-	-	-	-	
24	Total		248	271	247	273	389	286	

Summary of Colton Basin Water Exported to Riverside County

25	City of Riverside	Line 4	2,696	2,521	101	1,386	2,545	9,249	1,850
26	Meeks & Daley	Line 9	0	0	443	0	1,252	1,695	339
27	Riverside Highland	Line 14	8	14	6	9	9	46	9
28	Reche Canyon Mutual Water Company	Line 19	73	76	65	69	67	350	70
29	Total		2,777	2,611	615	1,464	3,873	11,340	2,268
30	Total Prod. by Riverside Entities, Lns 24 + 29		3,025	2,882	862	1,737	4,262	12,768	2,554

TABLE NO. 37

RIVERSIDE ENTITIES  
PRODUCTION AND DELIVERY FROM THE COLTON BASIN AREA  
FOR USE WITHIN SAN BERNARDINO COUNTY & RIVERSIDE COUNTY  
(Quantities in Acre Feet)

Line #	RIVERSIDE ENTITIES	1976	1977	1978	1979	1980	1981	1982	1983	1984	1985	
1	City of Riverside, Irrigation & Domestic											
2	Colton Basin Area Production	853	295	464	5	5	77	57	0	0	695	Table No. 2, Line 9
3	Delivery to Edison Highgrove Stream Plant	0	0	0	0	0	0	-	-	-	-	Table No. 10, Column (17)
4	Colton Production Exported to Riverside Co.	853	295	464	5	5	77	57	0	0	695	Ln 2 - Ln 3
5												
6	Meeks & Daley Water Company											
7	Colton Basin Area Production	1,860	2,018	422	1,698	0	0	910	50	1,383	1,554	Table No. 32, Column (17)
8	Delivery in the Vicinity of Colton	100	125	78	104	0	0	68	37	125	113	Table No. 33, Column (8)
9	Colton Production Exported to Riverside Co.	1,760	1,893	344	1,594	0	0	842	13	1,258	1,441	Table No. 33, Column (10)
10												
11	Riverside Highland Water Company											
12	Colton Basin Area Production	170	332	270	191	0	0	0	0	83	675	Table No. 20, Column (4)
13	Delivery North of the County Line	165	322	260	184	0	0	0	0	80	651	Table No.31, Col(6)
14	Colton Production Exported to Riverside Co.	5	10	10	7	0	0	0	0	3	24	Table No.31, Col(15)
15												
16	Reche Canyon Mutual Water Company											See Vol. 2, Reche Cyn M.W.C.
17	Colton Basin Area Production	70	71	77	76	71	96	82	82	80	83	Volume 2, Table No. 3
18	Delivery North of the County Line	-	-	-	-	-	-	-	-	-	-	Production & use only in Riv Co.
19	Colton Production Exported to Riverside Co.	70	71	77	76	71	96	82	82	80	83	Production & use only in Riv Co.

Summary of Colton Basin Water Used in San Bernardino County

20	City of Riverside	Line 3	0	0	0	0	0	-	-	-	-	
21	Meeks & Daley	Line 8	100	125	78	104	0	0	68	37	125	113
22	Riverside Highland	Line 13	165	322	260	184	0	0	0	0	80	651
23	Reche Canyon Mutual Water Company	Line 18	-	-	-	-	-	-	-	-	-	-
24	Total		265	447	338	288	0	0	68	37	205	764

Summary of Colton Basin Water Exported to Riverside County

25	City of Riverside	Line 4	853	295	464	5	5	77	57	0	0	695
26	Meeks & Daley	Line 9	1760	1893	344	1594	0	0	842	13	1258	1441
27	Riverside Highland	Line 14	5	10	10	7	0	0	0	0	3	24
28	Reche Canyon Mutual Water Company	Line 19	70	71	77	76	71	96	82	82	80	83
29	Total		2,688	2,269	895	1,682	76	173	981	95	1,341	2,243
30	Total Prod. by Riverside Entities, Lns 24 + 29		2,953	2,716	1,233	1,970	76	173	1,049	132	1,546	3,007

TABLE NO. 37

RIVERSIDE ENTITIES  
PRODUCTION AND DELIVERY FROM THE COLTON BASIN AREA  
FOR USE WITHIN SAN BERNARDINO COUNTY & RIVERSIDE COUNTY  
(Quantities in Acre Feet)

Line #	RIVERSIDE ENTITIES	1986	1987	1988	1989	1990	1991	1992	1993	1994	1995	
1	City of Riverside, Irrigation & Domestic											
2	Colton Basin Area Production	0	0	0	519	131	428	307	311	466	171	Table 2, Line 9
3	Delivery to Edison Highgrove Stream Plant	-	-	-	-	-	-	-	-	-	-	Table 10, Column (17)
4	Colton Production Exported to Riverside Co.	0	0	0	519	131	428	307	311	466	171	Ln 2 - Ln 3
5												
6	Meeks & Daley Water Company											
7	Colton Basin Area Production	1,575	1,560	1,754	1,538	1,691	1,530	1,209	0	586	344	Table 32, Column (17)
8	Delivery in the Vicinity of Colton	115	114	150	157	306	204	176	0	95	126	Table 33, Column (8)
9	Colton Production Exported to Riverside Co.	1,460	1,446	1,604	1,381	1,385	1,326	1,033	0	491	218	Table 33, Column (10)
10												
11	Riverside Highland Water Company											
12	Colton Basin Area Production	721	471	256	158	109	4	91	0	0	0	Table 20, Column (4)
13	Delivery North of the County Line	691	451	242	142	62	2	51	0	0	0	T 31, Col (6) after 1989 T 23R, pg 2, Col (8)
14	Colton Production Exported to Riverside Co.	30	20	14	16	47	2	40	0	0	0	T 31, Col (15 after 1989 T 23R, pg 2, Col (9))
15												
16	Reche Canyon Mutual Water Company											See Vol. 2, Reche Cyn M.W.C.
17	Colton Basin Area Production	88	90	89	89	89	79	75	85	109	100	Vol. 2, Table 3
18	Delivery North of the County Line	-	-	-	-	-	-	-	-	-	-	Production & use only in Riv Co.
19	Colton Production Exported to Riverside Co.	88	90	89	89	89	79	75	85	109	100	Production & use only in Riv Co.

Summary of Colton Basin Water Used in San Bernardino County

20	City of Riverside	Line 3	-	-	-	-	-	-	-	-	-	-
21	Meeks & Daley	Line 8	115	114	150	157	306	204	176	0	95	126
22	Riverside Highland	Line 13	691	451	242	142	62	2	51	0	0	0
23	Reche Canyon Mutual Water Company	Line 18	-	-	-	-	-	-	-	-	-	-
24	Total		806	565	392	299	368	206	227	0	95	126

Summary of Colton Basin Water Exported to Riverside County

25	City of Riverside	Line 4	0	0	0	519	131	428	307	311	466	171
26	Meeks & Daley	Line 9	1,460	1,446	1,604	1,381	1,385	1,326	1,033	0	491	218
27	Riverside Highland	Line 14	30	20	14	16	47	2	40	0	0	0
28	Reche Canyon Mutual Water Company	Line 19	88	90	89	89	89	79	75	85	109	100
29	Total		1,578	1,556	1,707	2,005	1,652	1,835	1,455	396	1,066	489
30	Total Prod. by Riverside Entities, Lns 24 + 29		2,384	2,121	2,099	2,304	2,020	2,041	1,682	396	1,161	615

TABLE NO. 37

RIVERSIDE ENTITIES  
PRODUCTION AND DELIVERY FROM THE COLTON BASIN AREA  
FOR USE WITHIN SAN BERNARDINO COUNTY & RIVERSIDE COUNTY  
(Quantities in Acre Feet)

Line #	RIVERSIDE ENTITIES	1996	1997	1998	1999	2000	2001	2002	2003	2004	2005	
1	City of Riverside, Irrigation & Domestic											
2	Colton Basin Area Production	208	633	142	7	128	0	0	171	0	0	Table 2, Line 9
3	Delivery to Edison Highgrove Stream Plant	-	-	-	-	-	-	-	-	-	-	Table 10, Column (17)
4	Colton Production Exported to Riverside Co.	208	633	142	7	128	0	0	171	0	0	Ln 2 - Ln 3
5												
6	Meeks & Daley Water Company											
7	Colton Basin Area Production	362	484	88	1,066	102	285	1,322	844	120	30	Table 32, Column (17)
8	Delivery in the Vicinity of Colton	78	81	32	222	73	168	116	18	7	3	Table 33, Column (8)
9	Colton Production Exported to Riverside Co.	284	403	56	844	29	117	1,206	826	113	27	Table 33, Column (10)
10												
11	Riverside Highland Water Company											
12	Colton Basin Area Production	0	0	0	0	0	0	0	0	0	0	Table 20, Column (4)
13	Delivery North of the County Line	0	0	0	0	-	-	-	-	-	-	After 1989 T 23R, pg 2, Col (8)
14	Colton Production Exported to Riverside Co.	0	0	0	0	0	0	0	0	0	0	After 1989 T 23R, pg 2, Col (9)
15												
16	Reche Canyon Mutual Water Company											See Vol. 2, Reche Cyn M.W.C.
17	Colton Basin Area Production	85	105	53	61	56	48	73	65	59	57	Vol. 2, Table3
18	Delivery North of the County Line	-	-	-	-	-	-	-	-	-	-	Production & use only in Riv Co.
19	Colton Production Exported to Riverside Co.	85	105	53	61	56	48	73	65	59	57	Production & use only in Riv Co.

Summary of Colton Basin Water Used in San Bernardino County

20	City of Riverside	Line 3	-	-	-	-	-	-	-	-	-	-
21	Meeks & Daley	Line 8	78	81	32	222	73	168	116	18	7	3
22	Riverside Highland	Line 13	0	0	0	0	-	-	-	-	-	-
23	Reche Canyon Mutual Water Company	Line 18	-	-	-	-	-	-	-	-	-	-
24	Total		78	81	32	222	73	168	116	18	7	3

Summary of Colton Basin Water Exported to Riverside County

25	City of Riverside	Line 4	208	633	142	7	128	0	0	171	0	0
26	Meeks & Daley	Line 9	284	403	56	844	29	117	1,206	826	113	27
27	Riverside Highland	Line 14	0	0	0	0	0	0	0	0	0	0
28	Reche Canyon Mutual Water Company	Line 19	85	105	53	61	56	48	73	65	59	57
29	Total		577	1,141	251	912	213	165	1,279	1,062	172	84
30	Total Prod. by Riverside Entities, Lns 24 + 29		655	1,222	283	1,134	286	333	1,395	1,080	179	87

TABLE NO. 37

RIVERSIDE ENTITIES  
PRODUCTION AND DELIVERY FROM THE COLTON BASIN AREA  
FOR USE WITHIN SAN BERNARDINO COUNTY & RIVERSIDE COUNTY  
 (Quantities in Acre Feet)

Line #	RIVERSIDE ENTITIES	2006	2007	2008	2009	2010	2011	2012	2013	2014	2015	
1	City of Riverside, Irrigation & Domestic											
2	Colton Basin Area Production	122	0	1	0	0	0	0	0	0	1,206	Table 2, sheet 1, Line 9
3	Delivery to Edison Highgrove Stream Plant	-	-	-	-	-	-	-	-	-	-	Table 10, Column (17)
4	Colton Production Exported to Riverside Co.	122	0	1	0	0	0	0	0	0	1,206	Ln 2 - Ln 3
5												
6	Meeks & Daley Water Company											
7	Colton Basin Area Production	222	682	883	298	0	101	0	0	0	0	Table 32, Column (18)
8	Delivery in the Vicinity of Colton	0	0	-	-	-	-	-	-	-	-	Table 33, Column (8)
9	Colton Production Exported to Riverside Co.	222	682	883	298	0	101	0	0	0	0	Table 33, Column (10)
10												
11	Riverside Highland Water Company											
12	Colton Basin Area Production	-	-	-	-	-	-	-	-	-	-	Table 20, Column (4)
13	Delivery North of the County Line	-	-	-	-	-	-	-	-	-	-	After 1989 T 23R, pg 2, Col(8)
14	Colton Production Exported to Riverside Co.	0	0	0	0	0	0	0	0	0	0	After 1989 T 23R, pg 2, Col(9)
15												
16	Reche Canyon Mutual Water Company											See Vol. 2, Reche Cyn M.W.C.
17	Colton Basin Area Production	68	60	55	80	77	72	61	64	60	48	Vol. 2, Table 3
18	Delivery North of the County Line	-	-	-	-	-	-	-	-	-	-	Production & use only in Riv Co.
19	Colton Production Exported to Riverside Co.	68	60	55	80	77	72	61	64	60	48	Production & use only in Riv Co.

Summary of Colton Basin Water Used in San Bernardino County

20	City of Riverside	Line 3	-	-	-	-	-	-	-	-	-	-
21	Meeks & Daley	Line 8	0	0	-	-	-	-	-	-	-	-
22	Riverside Highland	Line 13	0	0	0	0	0	0	0	0	0	0
23	Reche Canyon Mutual Water Company	Line 18	-	-	-	-	-	-	-	-	-	-
24	Total		0	0	0	0	0	0	0	0	0	0

Summary of Colton Basin Water Exported to Riverside County

25	City of Riverside	Line 4	122	0	1	0	0	0	0	0	0	1,206
26	Meeks & Daley	Line 9	222	682	883	298	0	101	0	0	0	0
27	Riverside Highland	Line 14	0	0	0	0	0	0	0	0	0	0
28	Reche Canyon Mutual Water Company	Line 19	68	60	55	80	77	72	61	64	60	48
29	Total		412	742	939	378	77	173	61	64	60	1,254
30	Total Prod. by Riverside Entities, Lns 24 + 29		412	742	939	378	77	173	61	64	60	1,254

TABLE NO. 37

RIVERSIDE ENTITIES  
PRODUCTION AND DELIVERY FROM THE COLTON BASIN AREA  
FOR USE WITHIN SAN BERNARDINO COUNTY & RIVERSIDE COUNTY  
(Quantities in Acre Feet)

Line #	RIVERSIDE ENTITIES	2016	2017	2018	2019	2020	2021	2022	2023	2024	2025	
1	City of Riverside, Irrigation & Domestic											
2	Colton Basin Area Production	1,139	922	0	0	0	0	0	0	0	0	Table 2, sheet 1, Line 9
3	Delivery to Edison Highgrove Stream Plant	-	-	-	-	-	-	-	-	-	-	Table 10, Column (17)
4	Colton Production Exported to Riverside Co.	1,139	922	0	0	0	0	0	0	0	0	Ln 2 - Ln 3
5												
6	Meeks & Daley Water Company											
7	Colton Basin Area Production	0	0	0	0	0	0	0	0	0	0	Table 32, Column (18)
8	Delivery in the Vicinity of Colton	-	-	-	-	-	-	-	-	-	-	Table 33, Column (8)
9	Colton Production Exported to Riverside Co.	0	0	0	0	0	0	0	0	0	0	Table 33, Column (10)
10												
11	Riverside Highland Water Company											
12	Colton Basin Area Production	-	-	-	-	-	-	-	-	-	-	Table 20, Column (4)
13	Delivery North of the County Line	-	-	-	-	-	-	-	-	-	-	After 1989 T 23R, pg 2, Col(8)
14	Colton Production Exported to Riverside Co.	0	0	0	0	0	0	0	0	0	0	After 1989 T 23R, pg 2, Col(9)
15												
16	Reche Canyon Mutual Water Company											See Vol. 2, Reche Cyn M.W.C.
17	Colton Basin Area Production	2	7									Vol. 2, Table 3
18	Delivery North of the County Line	-	-	-	-	-	-	-	-	-	-	Production & use only in Riv Co.
19	Colton Production Exported to Riverside Co.	2	7	0	0	0	0	0	0	0	0	Production & use only in Riv Co.

Summary of Colton Basin Water Used in San Bernardino County

20	City of Riverside	Line 3	-	-	-	-	-	-	-	-	-	-
21	Meeks & Daley	Line 8	-	-	-	-	-	-	-	-	-	-
22	Riverside Highland	Line 13	0	0	0	0	0	0	0	0	0	0
23	Reche Canyon Mutual Water Company	Line 18	-	-	-	-	-	-	-	-	-	-
24	Total		0	0	0	0	0	0	0	0	0	0

Summary of Colton Basin Water Exported to Riverside County

25	City of Riverside	Line 4	1,139	922	0	0	0	0	0	0	0	0
26	Meeks & Daley	Line 9	0	0	0	0	0	0	0	0	0	0
27	Riverside Highland	Line 14	0	0	0	0	0	0	0	0	0	0
28	Reche Canyon Mutual Water Company	Line 19	2	7	0	0	0	0	0	0	0	0
29	Total		1,141	929	0	0	0	0	0	0	0	0
30	Total Prod. by Riverside Entities, Lns 24 + 29		1,141	929	0	0	0	0	0	0	0	0

SAN BERNARDINO ENTITIES PRODUCTION FROM THE COLTON BASIN AREA  
FOR USE WITHIN SAN BERNARDINO COUNTY  
(Quantities in Acre Feet)

Year	RIVERSIDE ENTITIES				Total Production by San Bernardino Entities used in San Bernardino Co.
	Total Verified Extraction From Colton Basin Area	Production Used in San Bernardino County	Production Used in Riverside County	Total Production	
	(1)	(2)	(3)	(4)	(5)
Base Period Average	11,731	115	3,381	3,496	8,235
1971	11,388	248	2,777	3,025	8,363
1972	10,414	271	2,611	2,882	7,532
1973	7,844	247	615	862	6,982
1974	8,906	273	1,464	1,737	7,169
1975	11,083	389	3,873	4,262	6,821
1976	11,558	265	2,688	2,953	8,605
1977	8,777	447	2,269	2,716	6,061
1978	7,663	338	895	1,233	6,430
1979	7,194	288	1,682	1,970	5,224
1980	5,681	0	76	76	5,605
1981	6,348	0	173	173	6,175
1982	6,499	68	981	1,049	5,450
1983	4,735	37	95	132	4,603
1984	8,987	205	1,341	1,546	7,441
1985	10,149	764	2,243	3,007	7,142
1986	10,035	806	1,578	2,384	7,651
1987	13,175	565	1,556	2,121	11,054
1988	13,552	392	1,707	2,099	11,453
1989	14,103	299	2,005	2,304	11,799
1990	17,571	368	1,652	2,020	15,551
1991	14,323	206	1,835	2,041	12,282
1992	16,750	227	1,455	1,682	15,068
1993	14,977	0	396	396	14,581
1994	15,813	95	1,066	1,161	14,652
1995	17,308	126	489	615	16,693
1996	17,040	78	577	655	16,385
1997	14,498	* 81	1,141	1,222	13,276
1998	10,972	32	251	283	10,689
1999	12,564	222	912	1,134	11,430
2000	13,123	73	213	286	12,837
2001	16,389	168	165	333	16,056
2002	19,161	116	1,279	1,395	17,766
2003	25,656	18	1,062	1,080	24,576
2004	24,346	7	172	179	24,167
2005	18,814	3	84	87	18,727

Column (1) = Total Extractions as verified in Volume 2 for the appropriate year entitled Verified Extractions From Colton Basin Area.

Column (2) = From Table No. 37, Line 24.

Column (3) = From Table No. 37, Line 29.

Column (4) = Column (2) + Column (3).

Column (5) = Column (1) - Column (4).

FOR YEARS PRECEDING 1971: Refer to Volume 5, August 1976, Page II-7.

\* Corrected during 1998 verification



SAN BERNARDINO ENTITIES PRODUCTION FROM COLTON BASIN AREA  
FOR USE WITHIN SAN BERNARDINO COUNTY  
 (Quantities in Acre Feet)

Year	Total Verified Extraction From Colton Basin Area	RIVERSIDE ENTITIES			Total Production by San Bernardino Entities used in San Bernardino Co.
		Production Used in San Bernardino County	Production Used in Riverside County	Total Production	
	(1)	(2)	(3)	(4)	(5)
Base Period Average	11,731	115	3,381	3,496	8,235
2006	17,566	0	412	412	17,154
2007	20,988	0	742	742	20,246
2008	20,658	0	939	939	19,719
2009	23,536	0	378	378	23,158
2010	24,455	0	77	77	24,378
2011	20,573	0	173	173	20,400
2012	20,136	0	61	61	20,075
2013	20,983	0	64	64	20,919
2014	18,518	0	60	60	18,458
2015	13,888	0	1,254	1,254	12,634
2016	13,873	0	1,141	1,141	12,732
2017	15,264	0	929	929	14,335
2018					
2019					
2020					
2021					
2022					
2023					
2024					
2025					
2026					
2027					
2028					
2029					
2030					
2031					
2032					
2033					
2034					
2035					
2036					
2037					
2038					
2039					
2040					

Column (1) = Total Extractions as verified in Volume 2 for the appropriate year entitled Verified Extractions From Colton Basin Area.

Column (2) = From Table No. 37, Line 24.

Column (3) = From Table No. 37, Line 29.

Column (4) = Column (2) + Column (3).

Column (5) = Column (1) - Column (4).

FOR YEARS PRECEDING 1971: Refer to Volume 5, August 1976, Page II-7.

Base Period Average from Volume 5, Table 37, Line 21 and 29, also Volume 2, Table 4

COLTON BASIN EXTRACTIIONS  
BY RIVERSIDE ENTITIES  
AND PLACE OF USE  
(Quantities in Acre Feet)

Year	Total Extractions	Place of Use	
		San Bernardino County	Riverside County
	(1)	(2)	(3)
Base Period Average	3,496	115	3,381
1971	3,025	248	2,777
1972	2,882	271	2,611
1973	862	247	615
1974	1,737	273	1,464
1975	4,262	389	3,873
1976	2,953	265	2,688
1977	2,716	447	2,269
1978	1,233	338	895
1979	1,970	288	1,682
1980	76	0	76
1981	173	0	173
1982	1,049	68	981
1983	132	37	95
1984	1,546	205	1,341
1985	3,007	764	2,243
1986	2,384	806	1,578
1987	2,121	565	1,556
1988	2,099	392	1,707
1989	2,304	299	2,005
1990	2,020	368	1,652
1991	2,041	206	1,835
1992	1,682	227	1,455
1993	396	0	396
1994	1,161	95	1,066
1995	615	126	489
1996	655	78	577
1997	1,222	81	1,141
1998	283	32	251
1999	1,134	222	912
2000	286	73	213
2001	333	168	165
2002	1,395	116	1,279
2003	1,080	18	1,062
2004	179	7	172
2005	87	3	84

(1) From Table No. 38, Column (4).

(2) From Table No. 38, Column (2).

(3) From Table No. 38, Column (3); Column (1) - Column (2) = Column (3).

Base Period Average from Volume 5, "Verification of Table D-2" page 482

FOR YEARS PRECEDING 1971: Refer to Volume 5, August 1976, Page II-9.

COLTON BASIN EXTRACTIONS  
BY RIVERSIDE ENTITIES  
AND PLACE OF USE  
 (Quantities in Acre Feet)

Year	Total Extractions	San Bernardino County	Riverside County
	(1)	(2)	(3)
Base Period Average	3,496	115	3,381
2006	412	0	412
2007	742	0	742
2008	939	0	939
2009	378	0	378
2010	77	0	77
2011	173	0	173
2012	61	0	61
2013	64	0	64
2014	60	0	60
2015	1,254	0	1,254
2016	1,141	0	1,141
2017	929	0	929
2018			
2019			
2020			
2021			
2022			
2023			
2024			
2025			
2026			
2027			
2028			
2029			
2030			
2031			
2032			
2033			
2034			
2035			
2036			
2037			
2038			
2039			
2040			

---

(1) From Table No. 38, Column (4).  
 (2) From Table No. 38, Column (2).  
 (3) From Table No. 38, Column (3); Column (1) - Column (2) = Column (3).  
 Base Period Average from Volume 5, "Verification of Table D-2" page 482  
 FOR YEARS PRECEDING 1971: Refer to Volume 5, August 1976, Page II-9.

VERIFIED EXTRACTIONS FROM THE COLTON BASIN AREA  
FOR AVERAGE OF FIVE-YEAR PERIOD ENDING WITH 1963  
BY SAN BERNARDINO AND RIVERSIDE COUNTY ENTITIES  
FOR USE WITHIN EACH COUNTY

(Quantities in Acre Feet)

Ln. #	Calendar Year	Producer	FIVE - YEAR BASE PERIOD		Total Production in A.F.
			Place of Use		
			San Bernardino County	Riverside County	
1	1959-63	San Bernardino	8,235	0	8,235
	Base	Co. Wtr. Interests			
2	Period	Riverside Co.	115	3,381	3,496
	Averages	Wtr. Interests			
3		TOTAL	8,350	3,381	11,731

See Volume 2, Table 5.

Line 1: Table 38, Column (5).

Line 2: Table 38A, Column (2), (3), (1).

TABLE NO 39

page 2 of 11

VERIFIED EXTRACTIONS FROM THE COLTON BASIN AREA  
BY SAN BERNARDINO AND RIVERSIDE COUNTY ENTITIES  
FOR USE WITHIN EACH COUNTY

(Quantities in Acre Feet)

Ln. #	Calendar Year	Producer	Place of Use		Total Production in A.F.
			San Bernardino County	Riverside County	
1	1971	San Bernardino Co. Wtr. Interests	8,363	0	8,363
2		Riverside Co. Wtr. Interests	248	2,777	3,025
3		TOTAL	8,611	2,777	11,388
1	1972	San Bernardino Co. Wtr. Interests	7,532	0	7,532
2		Riverside Co. Wtr. Interests	271	2,611	2,882
3		TOTAL	7,803	2,611	10,414
1	1973	San Bernardino Co. Wtr. Interests	6,982	0	6,982
2		Riverside Co. Wtr. Interests	247	615	862
3		TOTAL	7,229	615	7,844
1	1974	San Bernardino Co. Wtr. Interests	7,169	0	7,169
2		Riverside Co. Wtr. Interests	273	1,464	1,737
3		TOTAL	7,442	1,464	8,906
1	1975	San Bernardino Co. Wtr. Interests	6,821	0	6,821
2		Riverside Co. Wtr. Interests	389	3,873	4,262
3		TOTAL	7,210	3,873	11,083

See Volume 2, Table 5.

Line 1: Table 38, Column (5).

Line 2: Table 38A, Column (2), (3), (1).

Bold values corrected during 1992 verification.

VERIFIED EXTRACTIONS FROM THE COLTON BASIN AREA  
BY SAN BERNARDINO AND RIVERSIDE COUNTY ENTITIES  
FOR USE WITHIN EACH COUNTY

(Quantities in Acre Feet)

Ln. #	Calendar Year	Producer	Place of Use		Total Production in A.F.
			San Bernardino County	Riverside County	
1	1976	San Bernardino Co. Wtr. Interests	8,605	0	8,605
2		Riverside Co. Wtr. Interests	265	2,688	2,953
3		TOTAL	8,870	2,688	11,558
1	1977	San Bernardino Co. Wtr. Interests	6,061	0	6,061
2		Riverside Co. Wtr. Interests	447	2,269	2,716
3		TOTAL	6,508	2,269	8,777
1	1978	San Bernardino Co. Wtr. Interests	6,430	0	6,430
2		Riverside Co. Wtr. Interests	338	895	1,233
3		TOTAL	6,768	895	7,663
1	1979	San Bernardino Co. Wtr. Interests	5,224	0	5,224
2		Riverside Co. Wtr. Interests	288	1,682	1,970
3		TOTAL	5,512	1,682	7,194
1	1980	San Bernardino Co. Wtr. Interests	5,605	0	5,605
2		Riverside Co. Wtr. Interests	0	76	76
3		TOTAL	5,605	76	5,681

See Volume 2, Table 5.

Line 1: Table 38, Column (5).

Line 2: Table 38A, Column (2), (3), (1).

Bold values corrected during 1992 verification.

TABLE NO 39

page 4 of 11

VERIFIED EXTRACTIONS FROM THE COLTON BASIN AREA  
BY SAN BERNARDINO AND RIVERSIDE COUNTY ENTITIES  
FOR USE WITHIN EACH COUNTY

(Quantities in Acre Feet)

Ln. #	Calendar Year	Producer	Place of Use		Total Production in A.F.
			San Bernardino County	Riverside County	
1	1981	San Bernardino Co. Wtr. Interests	6,175	0	6,175
2		Riverside Co. Wtr. Interests	0	173	173
3		TOTAL	6,175	173	6,348
1	1982	San Bernardino Co. Wtr. Interests	5,450	0	5,450
2		Riverside Co. Wtr. Interests	68	981	1,049
3		TOTAL	5,518	981	6,499
1	1983	San Bernardino Co. Wtr. Interests	4,603	0	4,603 *
2		Riverside Co. Wtr. Interests	37	95	132
3		TOTAL	4,640	95	4,735
1	1984	San Bernardino Co. Wtr. Interests	7,441	0	7,441
2		Riverside Co. Wtr. Interests	205	1,341	1,546
3		TOTAL	7,646	1,341	8,987
1	1985	San Bernardino Co. Wtr. Interests	7,142	0	7,142
2		Riverside Co. Wtr. Interests	764	2,243	3,007
3		TOTAL	7,906	2,243	10,149

See Volume 2, Table 5.

Line 1: Table 38, Column (5).

Line 2: Table 38A, Column (2), (3), (1).

\* Corrected from previous year

Bold values corrected during 1992 verification.

VERIFIED EXTRACTIONS FROM THE COLTON BASIN AREA  
BY SAN BERNARDINO AND RIVERSIDE COUNTY ENTITIES  
FOR USE WITHIN EACH COUNTY

(Quantities in Acre Feet)

Ln. #	Calendar Year	Producer	Place of Use		Total Production in A.F.
			San Bernardino County	Riverside County	
1	1986	San Bernardino Co. Wtr. Interests	7,651	0	7,651
2		Riverside Co. Wtr. Interests	806	1,578	2,384
3		TOTAL	8,457	1,578	10,035
1	1987	San Bernardino Co. Wtr. Interests	11,054	0	11,054
2		Riverside Co. Wtr. Interests	565	1,556	2,121
3		TOTAL	11,619	1,556	13,175
1	1988	San Bernardino Co. Wtr. Interests	11,453	0	11,453
2		Riverside Co. Wtr. Interests	392	1,707	2,099
3		TOTAL	11,845	1,707	13,552
1	1989	San Bernardino Co. Wtr. Interests	11,799	0	11,799
2		Riverside Co. Wtr. Interests	299	2,005	2,304
3		TOTAL	<b>12,098</b>	2,005	14,103
1	1990	San Bernardino Co. Wtr. Interests	15,551	0	15,551
2		Riverside Co. Wtr. Interests	368	1,652	2,020
3		TOTAL	15,919	1,652	17,571

See Volume 2, Table 5.

Line 1: Table 38, Column (5).

Line 2: Table 38A, Column (2), (3), (1).

Bold values corrected during 1992 verification.



TABLE NO. 39

VERIFIED EXTRACTATIONS FROM THE COLTON BASIN AREA  
BY SAN BERNARDINO AND RIVERSIDE COUNTY ENTITIES  
FOR USE WITHIN EACH COUNTY

(Quantities in Acre Feet)

Ln. #	Calendar Year	Producer	Place of Use		Total Production in A.F.
			San Bernardino County	Riverside County	
1	1991	San Bernardino Co. Wtr. Interests	12,282	0	12,282
2		Riverside Co. Wtr. Interests	206	1,835	2,041
3		TOTAL	12,488	1,835	14,323
1	1992	San Bernardino Co. Wtr. Interests	15,068	0	15,068
2		Riverside Co. Wtr. Interests	227	1,455	1,682
3		TOTAL	15,295	1,455	16,750
1	1993	San Bernardino Co. Wtr. Interests	14,581	0	14,581
2		Riverside Co. Wtr. Interests	0	396	396
3		TOTAL	14,581	396	14,977
1	1994	San Bernardino Co. Wtr. Interests	14,652	0	14,652
2		Riverside Co. Wtr. Interests	95	1,066	1,161
3		TOTAL	14,747	1,066	15,813 1)
1	1995	San Bernardino Co. Wtr. Interests	16,693	0	16,693
2		Riverside Co. Wtr. Interests	126	489	615 1)
3		TOTAL	16,819	489	17,308 1)

See Table 5, Vol. 2

line 1: Table 38, Column (5)

line 2: Table 38A, Column (2),(3),(1)

Bold value are corrected values during 1996 verification

1) Corrected during 2003 Verification

TABLE NO. 39

page 7 of 11

VERIFIED EXTRACTIONS FROM THE COLTON BASIN AREA  
BY SAN BERNARDINO AND RIVERSIDE COUNTY ENTITIES  
FOR USE WITHIN EACH COUNTY

(Quantities in Acre Feet)

Ln. #	Calendar Year	Producer	Place of Use		Total Production in A.F.
			San Bernardino County	Riverside County	
1	1996	San Bernardino Co. Wtr. Interests	16,385	0	16,385
2		Riverside Co. Wtr. Interests	78	577	655
3		TOTAL	16,463	577	17,040 1)
1	1997	San Bernardino Co. Wtr. Interests	13,276	0	13,276
2		Riverside Co. Wtr. Interests	81	1,141	1,222
3		TOTAL	13,357	1,141	14,498 1)
1	1998	San Bernardino Co. Wtr. Interests	10,689	0	10,689
2		Riverside Co. Wtr. Interests	32	251	283
3		TOTAL	10,721	251	10,972 1)
1	1999	San Bernardino Co. Wtr. Interests	11,430	0	11,430
2		Riverside Co. Wtr. Interests	222	912	1,134
3		TOTAL	11,652	912	12,564 1)
1	2000	San Bernardino Co. Wtr. Interests	12,837	0	12,837
2		Riverside Co. Wtr. Interests	73	213 1)	286
3		TOTAL	12,910	213	13,123 1)

See Table 5, Vol. 2

line 1: Table 38, Column (5)

line 2: Table 38A, Column (2),(3),(1)

1) Corrected during 2003 Verification

TABLE NO. 39

VERIFIED EXTRACTIONS FROM THE COLTON BASIN AREA  
BY SAN BERNARDINO AND RIVERSIDE COUNTY ENTITIES  
FOR USE WITHIN EACH COUNTY

(Quantities in Acre Feet)

Ln. #	Calendar Year	Producer	Place of Use		Total Production in A.F.
			San Bernardino County	Riverside County	
1	2001	San Bernardino Co. Wtr. Interests	16,056 *	0	16,056 1)
2		Riverside Co. Wtr. Interests	168	165	333
3		TOTAL	16,224	165	16,389
1	2002	San Bernardino Co. Wtr. Interests	17,766	0	17,766 1)
2		Riverside Co. Wtr. Interests	116	1279	1,395
3		TOTAL	17,882	1279	19,161
1	2003	San Bernardino Co. Wtr. Interests	24,576	0	24,576 1)
2		Riverside Co. Wtr. Interests	18	1062	1,080
3		TOTAL	24,594	1062	25,656
1	2004	San Bernardino Co. Wtr. Interests	24,167	0	24,167
2		Riverside Co. Wtr. Interests	7	172	179
3		TOTAL	24,174	172	24,346
1	2005	San Bernardino Co. Wtr. Interests	18,727	0	18,727
2		Riverside Co. Wtr. Interests	3	84	87
3		TOTAL	18,730	84	18,814

See Table 5, Vol. 2

line 1: Table 38, Column (5)

line 2: Table 38A, Column (2),(3),(1)

\* Corrected during 2002 verification, backfile on new San Gabriel well 3603739

1) Corrected during 2003 Verification

TABLE NO. 39

VERIFIED EXTRACTIONS FROM THE COLTON BASIN AREA  
BY SAN BERNARDINO AND RIVERSIDE COUNTY ENTITIES  
FOR USE WITHIN EACH COUNTY

(Quantities in Acre Feet)

Ln. #	Calendar Year	Producer	Place of Use		Total Production in A.F.
			San Bernardino County	Riverside County	
1	2006	San Bernardino Co. Wtr. Interests	17,154	0	17,154
2		Riverside Co. Wtr. Interests	0	412 <sup>1)</sup>	412
3		TOTAL	17,154	412	17,566
1	2007	San Bernardino Co. Wtr. Interests	20,246	0	20,246
2		Riverside Co. Wtr. Interests	0	742 <sup>1)</sup>	742
3		TOTAL	20,246	742	20,988
1	2008	San Bernardino Co. Wtr. Interests	19,719	0	19,719
2		Riverside Co. Wtr. Interests	0	939 <sup>1)</sup>	939
3		TOTAL	19,719	939	20,658
1	2009	San Bernardino Co. Wtr. Interests	23,158	0	23,158
2		Riverside Co. Wtr. Interests	0	378 <sup>1)</sup>	378
3		TOTAL	23,158	378	23,536
1	2010	San Bernardino Co. Wtr. Interests	24,378	0	24,378
2		Riverside Co. Wtr. Interests	0	77	77
3		TOTAL	24,378	77	24,455

See Table 5, Vol. 2

line 1: Table 38, Column (5)

line 2: Table 38A, Column (2),(3),(1)

<sup>1)</sup> corrected during 2011 verification, lost M&D #36 production

TABLE NO. 39

page 10 of 11

VERIFIED EXTRACTIONS FROM THE COLTON BASIN AREA  
BY SAN BERNARDINO AND RIVERSIDE COUNTY ENTITIES  
FOR USE WITHIN EACH COUNTY

(Quantities in Acre Feet)

Ln. #	Calendar Year	Producer	Place of Use		Total Production in A.F.
			San Bernardino County	Riverside County	
1	2011	San Bernardino			
		Co. Wtr. Interests	20,400	0	20,400
2		Riverside Co.			
		Wtr. Interests	0	173	173
3		TOTAL	20,400	173	20,573
1	2012	San Bernardino			
		Co. Wtr. Interests	20,075	0	20,075
2		Riverside Co.			
		Wtr. Interests	0	61	61
3		TOTAL	20,075	61	20,136
1	2013	San Bernardino			
		Co. Wtr. Interests	20,919	0	20,919
2		Riverside Co.			
		Wtr. Interests	0	64	64
3		TOTAL	20,919	64	20,983
1	2014	San Bernardino			
		Co. Wtr. Interests	18,458	0	18,458
2		Riverside Co.			
		Wtr. Interests	0	60	60
3		TOTAL	18,458	60	18,518
1	2015	San Bernardino			
		Co. Wtr. Interests	12,634	0	12,634
2		Riverside Co.			
		Wtr. Interests	0	1,254	1,254
3		TOTAL	12,634	1,254	13,888

See Table 5, Vol. 2

line 1: Table 38, Column (5)

line 2: Table 38A, Column (2),(3),(1)

TABLE NO. 39

VERIFIED EXTRACTIONS FROM THE COLTON BASIN AREA  
BY SAN BERNARDINO AND RIVERSIDE COUNTY ENTITIES  
FOR USE WITHIN EACH COUNTY

(Quantities in Acre Feet)

Ln. #	Calendar Year	Producer	Place of Use		Total Production in A.F.
			San Bernardino County	Riverside County	
1	2016	San Bernardino Co. Wtr. Interests	12,732	0	12,732
2		Riverside Co. Wtr. Interests	0	1,141	1,141
3		TOTAL	12,732	1,141	13,873
1	2017	San Bernardino Co. Wtr. Interests	14,335	0	14,335
2		Riverside Co. Wtr. Interests	0	929	929
3		TOTAL	14,335	929	15,264
1	2018	San Bernardino Co. Wtr. Interests	0	0	0
2		Riverside Co. Wtr. Interests	0	0	0
3		TOTAL			
1	2019	San Bernardino Co. Wtr. Interests	0	0	0
2		Riverside Co. Wtr. Interests	0	0	0
3		TOTAL			
1	2020	San Bernardino Co. Wtr. Interests	0	0	0
2		Riverside Co. Wtr. Interests	0	0	0
3		TOTAL			

See Table 5, Vol. 2

line 1: Table 38, Column (5)

line 2: Table 38A, Column (2),(3),(1)

GROUNDWATER EXTRACTIONS BY RIVERSIDE ENTITIES FROM  
THE COLTON BASIN AREA FOR USE IN RIVERSIDE AND SAN BERNARDINO COUNTIES  
FOR THE 1959-63 BASE PERIOD

CLASSIFIED ACCORDING TO SERVICE AREA  
 (all values in Acre Feet)

EXTRACTIONS FROM COLTON BASIN AREA FOR USE WITHIN AND EXPORT THEREFROM

PLAINTIFFS	1959			1960			1960			1962			1963			1959-63 5 Yr average		
	Total Extract	Del. in S.B. Co.	Del. in Riv. Co.	Total Extract	Del. in S.B. Co.	Del. in Riv. Co.	Total Extract	Del. in S.B. Co.	Del. in Riv. Co.	Total Extract	Del. in S.B. Co.	Del. in Riv. Co.	Total Extract	Del. in S.B. Co.	Del. in Riv. Co.	Total Extract	Del. in S.B. Co.	Del. in Riv. Co.
CITY OF RIVERSIDE Dom & Irrig.	2,871	41	2,830	2,165	28	2,137	3,486	0	3,486	1,835	0	1,835	1,807	7	1,800	2,433	15	2,418
MEEKS & DALEY WATER CO.	2,168	88	2,080	23	1	22	465	18	447	1,185	57	1,128	339	13	326	836	35	801
RIVERSIDE HIGHLAND WATER CO.	211	50	161	126	27	99	357	107	250	280	96	184	163	47	116	227	97	162
RECHE CANYON MUTUAL WATER CO.																		
<b>TOTALS</b>	5,250	179	5,071	2,314	56	2,258	4,308	125	4,183	3,300	153	3,147	2,309	67	2,242	3,496	147	3,381

Total Extract -- TOTAL EXTRACTIONS.  
 See Table No. 37.

Reche Canyon Mutual Water Company was not identified until after the Base Period work was completed

TABLE NO. 39-A

GROUNDWATER EXTRACTIONS BY RIVERSIDE ENTITIES FROM  
THE COLTON BASIN AREA FOR USE IN RIVERSIDE AND SAN BERNARDINO COUNTIES  
FROM 1971 THROUGH CURRENT YEAR

CLASSIFIED ACCORDING TO SERVICE AREA  
(all values in Acre Feet)

EXTRACTIONS FROM COLTON BASIN AREA FOR USE WITHIN AND EXPORT THEREFROM

PLAINTIFFS	1971			1972			1973			1974			1975		
	Total Extract	Del. in S.B. Co.	Del. in Riv. Co.	Total Extract	Del. in S.B. Co.	Del. in Riv. Co.	Total Extract	Del. in S.B. Co.	Del. in Riv. Co.	Total Extract	Del. in S.B. Co.	Del. in Riv. Co.	Total Extract	Del. in S.B. Co.	Del. in Riv. Co.
CITY OF RIVERSIDE Dom & Irrig.	2,696	0	2,696	2,521	0	2,521	101	0	101	1,386	0	1,386	2,545	0	2,545
MEEKS & DALEY WATER CO.	0	0	0	0	0	0	484	41	443	0	0	0	1,350	98	1,252
RIVERSIDE HIGHLAND WATER CO.	256	248	8	285	271	14	212	206	6	282	273	9	300	291	9
RECHE CANYON MUTUAL WATER CO.	73	-	73	76	-	76	65	-	65	69	-	69	67	-	67
<b>TOTALS</b>	3,025	248	2,777	2,882	271	2,611	862	247	615	1,737	273	1,464	4,262	389	3,873

Total Extract -- TOTAL EXTRACTIONS.

Del in S.B. Co. -- DELIVERY WITHIN SAN BERNARDINO COUNTY.

Del. in Riv. Co. -- DELIVERY WITHIN RIVERSIDE COUNTY.

See Table 37

For Years Preceding 1971: Refer to Volume 5, August 1976, Page 11-13

Same as Volume 2 Table 4



GROUNDWATER EXTRACTIONS BY RIVERSIDE ENTITIES FROM  
THE COLTON BASIN AREA FOR USE IN RIVERSIDE AND SAN BERNARDINO COUNTIES  
FROM 1971 THROUGH CURRENT YEAR

CLASSIFIED ACCORDING TO SERVICE AREA  
 (all values in Acre Feet)

PLAINTIFFS	1976			1977			1978			1979			1980		
	Total	Del. in	Del. in	Total	Del. in	Del. in	Total	Del. in	Del. in	Total	Del. in	Del. in	Total	Del. in	Del. in
	Extract	S.B. Co.	Riv. Co.	Extract	S.B. Co.	Riv. Co.	Extract	S.B. Co.	Riv. Co.	Extract	S.B. Co.	Riv. Co.	Extract	S.B. Co.	Riv. Co.
CITY OF RIVERSIDE Dom & Irrig.	853	0	853	295	0	295	464	0	464	5	0	5	5	0	5
MEEKS & DALEY WATER CO.	1,860	100	1,760	2,018	125	1,893	422	78	344	1,698	104	1,594	0	0	0
RIVERSIDE HIGHLAND WATER CO.	170	165	5	332	322	10	270	260	10	191	184	7	0	0	0
RECHE CANYON MUTUAL WATER CO.	70	-	70	71	-	71	77	-	77	76	-	76	71	-	71
<b>TOTALS</b>	2,953	265	2,688	2,716	447	2,269	1,233	338	895	1,970	288	1,682	76	0	76

Total Extract -- TOTAL EXTRACTIONS.

Del in S.B. Co. -- DELIVERY WITHIN SAN BERNARDINO COUNTY.

Del. in Riv. Co. -- DELIVERY WITHIN RIVERSIDE COUNTY.

See Table 37

For Years Preceding 1971: Refer to Volume 5, August 1976, Page 11-13

Same as Volume 2 Table 4

TABLE NO. 39-A

GROUNDWATER EXTRACTIONS BY RIVERSIDE ENTITIES FROM  
COLTON BASIN AREA FOR USE IN RIVERSIDE AND SAN BERNARDINO COUNTIES  
FROM 1971 THROUGH CURRENT YEAR

CLASSIFIED ACCORDING TO SERVICE AREA  
(all values in Acre Feet)

PLAINTIFFS	1981			1982			1983			1984			1985		
	Total Extract	Del. in S.B. Co.	Del. in Riv. Co.	Total Extract	Del. in S.B. Co.	Del. in Riv. Co.	Total Extract	Del. in S.B. Co.	Del. in Riv. Co.	Total Extract	Del. in S.B. Co.	Del. in Riv. Co.	Total Extract	Del. in S.B. Co.	Del. in Riv. Co.
CITY OF RIVERSIDE Dom & Irrig.	77	0	77	57	-	57	0	-	0	0	-	0	695	-	695
MEEKS & DALEY WATER CO.	0	0	0	910	68	842	50	37	13	1,383	125	1,258	1,554	113	1,441
RIVERSIDE HIGHLAND WATER CO.	0	0	0	0	0	0	0	0	0	83	80	3	675	651	24
RECHE CANYON MUTUAL WATER CO.	96	-	96	82	-	82	82	-	82	80	-	80	83	-	83
<b>TOTALS</b>	173	0	173	1,049	68	981	132	37	95	1,546	205	1,341	3,007	764	2,243

Total Extract -- TOTAL EXTRACTIONS.

Del in S.B. Co. -- DELIVERY WITHIN SAN BERNARDINO COUNTY.

Del. in Riv. Co. -- DELIVERY WITHIN RIVERSIDE COUNTY.

See Table 37

For Years Preceding 1971: Refer to Volume 5, August 1976, Page 11-13

Same as Volume 2 Table 4

GROUNDWATER EXTRACTIONS BY RIVERSIDE ENTITIES FROM  
THE COLTON BASIN AREA FOR USE IN RIVERSIDE AND SAN BERNARDINO COUNTIES  
FROM 1971 THROUGH CURRENT YEAR

CLASSIFIED ACCORDING TO SERVICE AREA  
 (all values in Acre Feet)

PLAINTIFFS	1986			1987			1988			1989			1990		
	Total	Del. in	Del. in	Total	Del. in	Del. in	Total	Del. in	Del. in	Total	Del. in	Del. in	Total	Del. in	Del. in
	Extract	S.B. Co.	Riv. Co.	Extract	S.B. Co.	Riv. Co.	Extract	S.B. Co.	Riv. Co.	Extract	S.B. Co.	Riv. Co.	Extract	S.B. Co.	Riv. Co.
CITY OF RIVERSIDE Dom & Irrig.	0	-	0	0	-	0	0	-	0	519	-	519	131	-	131
MEEKS & DALEY WATER CO.	1,575	115	1,460	1,560	114	1,446	1,754	150	1,604	1,538	157	1,381	1,691	306	1,385
RIVERSIDE HIGHLAND WATER CO.	721	691	30	471	451	20	256	242	14	158	142	16	109	62	47
RECHE CANYON MUTUAL WATER CO.	88	-	88	90	-	90	89	-	89	89	-	89	89	-	89
<b>TOTALS</b>	2,384	806	1,578	2,121	565	1,556	2,099	392	1,707	2,304	299	2,005	2,020	368	1,652

Total Extract -- TOTAL EXTRACTIONS.

Del in S.B. Co. -- DELIVERY WITHIN SAN BERNARDINO COUNTY.

Del. in Riv. Co. -- DELIVERY WITHIN RIVERSIDE COUNTY.

See Table 37

For Years Preceding 1971: Refer to Volume 5, August 1976, Page 11-13

Same as Volume 2 Table 4

TABLE NO. 39-A

GROUNDWATER EXTRACTIONS BY RIVERSIDE ENTITIES FROM  
THE COLTON BASIN AREA FOR USE IN RIVERSIDE AND SAN BERNARDINO COUNTIES  
FROM 1971 THROUGH CURRENT YEAR

CLASSIFIED ACCORDING TO SERVICE AREA  
(all values in Acre Feet)

EXTRACTIONS FROM COLTON BASIN AREA FOR USE WITHIN AND EXPORT THEREFROM

PLAINTIFFS	1991			1992			1993			1994			1995		
	Total Extract	Del. in S.B. Co.	Del. in Riv. Co.	Total Extract	Del. in S.B. Co.	Del. in Riv. Co.	Total Extract	Del. in S.B. Co.	Del. in Riv. Co.	Total Extract	Del. in S.B. Co.	Del. in Riv. Co.	Total Extract	Del. in S.B. Co.	Del. in Riv. Co.
CITY OF RIVERSIDE Dom & Irrig.	428	-	428	307	-	307	311	-	311	466	-	466	171	-	171
MEEKS & DALEY WATER CO.	1,530	204	1,326	1,209	176	1,033	0	0	0	586	95	491	344	126	218
RIVERSIDE HIGHLAND WATER CO.	4	2	2	91	51	40	0	0	0	0	0	0	0	0	0
RECHE CANYON MUTUAL WATER CO.	79	-	79	75	-	75	85	-	85	109	-	109	100	-	100
TOTALS	2,041	206	1,835	1,682	227	1,455	396	0	396	1,161	95	1,066	615	126	489

Total Extract -- TOTAL EXTRACTIONS

Del in S.B. Co. -- DELIVERY WITHIN SAN BERNARDINO COUNTY

Del. in Riv. Co. -- DELIVERY WITHIN RIVERSIDE COUNTY

See Table 37 for figures

FOR YEARS PRECEDING 1976: Refer to Volume 5-1974, August 1976, Page II-13

Same as Table 4, Volume 2

TABLE NO. 39-A

GROUNDWATER EXTRACTIONS BY RIVERSIDE ENTITIES FROM  
THE COLTON BASIN AREA FOR USE IN RIVERSIDE AND SAN BERNARDINO COUNTIES  
FROM 1971 THROUGH CURRENT YEAR

CLASSIFIED ACCORDING TO SERVICE AREA  
(all values in Acre Feet)

EXTRACTIONS FROM COLTON BASIN AREA FOR USE WITHIN AND EXPORT THEREFROM

PLAINTIFFS	1996			1997			1998			1999			2000		
	Total Extract	Del. in S.B. Co.	Del. in Riv. Co.	Total Extract	Del. in S.B. Co.	Del. in Riv. Co.	Total Extract	Del. in S.B. Co.	Del. in Riv. Co.	Total Extract	Del. in S.B. Co.	Del. in Riv. Co.	Total Extract	Del. in S.B. Co.	Del. in Riv. Co.
CITY OF RIVERSIDE Dom & Irrig.	208	0	208	633	0	633	142	0	142	7	0	7	128	0	128
MEEKS & DALEY WATER CO.	362	78	284	484	81	403	88	32	56	1,066	222	844	102	73	29
RIVERSIDE HIGHLAND WATER CO.	0	0	0	0	0	0	0	0	0	0	0	0	0	-	0
RECHE CANYON MUTUAL WATER CO.	85	0	85	105	0	105	53	0	53	61	0	61	56	0	56
<b>TOTALS</b>	<b>655</b>	<b>78</b>	<b>577</b>	<b>1,222</b>	<b>81</b>	<b>1,141</b>	<b>283</b>	<b>32</b>	<b>251</b>	<b>1,134</b>	<b>222</b>	<b>912</b>	<b>286</b>	<b>73</b>	<b>213</b>

Total Extract -- TOTAL EXTRACTIONS

Del in S.B. Co. -- DELIVERY WITHIN SAN BERNARDINO COUNTY

Del. in Riv. Co. -- DELIVERY WITHIN RIVERSIDE COUNTY

See Table 37 for figures

FOR YEARS PRECEDING 1976: Refer to Volume 5-1974, August 1976, Page II-13

Same as Table 4, Volume 2

TABLE NO. 39-A

GROUNDWATER EXTRACTIONS BY RIVERSIDE ENTITIES FROM  
THE COLTON BASIN AREA FOR USE IN RIVERSIDE AND SAN BERNARDINO COUNTIES  
FROM 1971 THROUGH CURRENT YEAR

CLASSIFIED ACCORDING TO SERVICE AREA  
 (all values in Acre Feet)

EXTRACTIONS FROM COLTON BASIN AREA FOR USE WITHIN AND EXPORT THEREFROM

PLAINTIFFS	2001			2002			2003			2004			2005		
	Total Extract	Del. in S.B. Co.	Del. in Riv. Co.	Total Extract	Del. in S.B. Co.	Del. in Riv. Co.	Total Extract	Del. in S.B. Co.	Del. in Riv. Co.	Total Extract	Del. in S.B. Co.	Del. in Riv. Co.	Total Extract	Del. in S.B. Co.	Del. in Riv. Co.
CITY OF RIVERSIDE Dom & Irrig.	0	0	0	0	0	0	171	0	171	0	0	0	0	0	0
MEEKS & DALEY WATER CO.	285	168	117	1,322	116	1,206	844	18	826	120	7	113	30	3	27
RIVERSIDE HIGHLAND WATER CO.	0	0	0	0	-	0	0	-	0	0	-	0	0	-	0
RECHE CANYON MUTUAL WATER CO.	48	0	48	73	0	73	65	0	65	59	0	59	57	0	57
<b>TOTALS</b>	<b>333</b>	<b>168</b>	<b>165</b>	<b>1,395</b>	<b>116</b>	<b>1,279</b>	<b>1,080</b>	<b>18</b>	<b>1,062</b>	<b>179</b>	<b>7</b>	<b>172</b>	<b>87</b>	<b>3</b>	<b>84</b>

Total Extract -- TOTAL EXTRACTIONS

Del in S.B. Co. -- DELIVERY WITHIN SAN BERNARDINO COUNTY

Del. in Riv. Co. -- DELIVERY WITHIN RIVERSIDE COUNTY

See Table 37 for figures

FOR YEARS PRECEDING 1976: Refer to Volume 5-1974, August 1976, Page II-13

Same as Table 4, Volume 2

TABLE NO. 39-A

GROUNDWATER EXTRACTIONS BY RIVERSIDE ENTITIES FROM  
THE COLTON BASIN AREA FOR USE IN RIVERSIDE AND SAN BERNARDINO COUNTIES  
FROM 1971 THROUGH CURRENT YEAR

CLASSIFIED ACCORDING TO SERVICE AREA  
(all values in Acre Feet)

EXTRACTIONS FROM COLTON BASIN AREA FOR USE WITHIN AND EXPORT THEREFROM

PLAINTIFFS	2006			2007			2008			2009			2010		
	Total Extract	Del. in S.B. Co.	Del. in Riv. Co.	Total Extract	Del. in S.B. Co.	Del. in Riv. Co.	Total Extract	Del. in S.B. Co.	Del. in Riv. Co.	Total Extract	Del. in S.B. Co.	Del. in Riv. Co.	Total Extract	Del. in S.B. Co.	Del. in Riv. Co.
CITY OF RIVERSIDE Dom & Irrig.	122	-	122	0	-	0	1	-	1	0	-	0	0	-	0
MEEKS & DALEY WATER CO.	222	0	222	682	0	682	883	-	883	298	-	298	0	-	0
RIVERSIDE HIGHLAND WATER CO.	-	-	-	-	-	-	-	-	-	-	-	-	-	-	-
RECHE CANYON MUTUAL WATER CO.	68	-	68	60	-	60	55	-	55	80	-	80	77	-	77
<b>TOTALS</b>	<b>412</b>	<b>0</b>	<b>412</b>	<b>742</b>	<b>0</b>	<b>742</b>	<b>939</b>	<b>0</b>	<b>939</b>	<b>378</b>	<b>0</b>	<b>378</b>	<b>77</b>	<b>0</b>	<b>77</b>

Total Extract -- TOTAL EXTRACTIONS

Del in S.B. Co. -- DELIVERY WITHIN SAN BERNARDINO COUNTY

Del. in Riv. Co. -- DELIVERY WITHIN RIVERSIDE COUNTY

See Table 37 for figures

FOR YEARS PRECEDING 1976: Refer to Volume 5-1974, August 1976, Page II-13

Same as Table 4, Volume 2

TABLE NO. 39-A

GROUNDWATER EXTRACTIONS BY RIVERSIDE ENTITIES FROM  
THE COLTON BASIN AREA FOR USE IN RIVERSIDE AND SAN BERNARDINO COUNTIES  
FROM 1971 THROUGH CURRENT YEAR

CLASSIFIED ACCORDING TO SERVICE AREA  
(all values in Acre Feet)

EXTRACTIONS FROM COLTON BASIN AREA FOR USE WITHIN AND EXPORT THEREFROM

PLAINTIFFS	2011			2012			2013			2014			2015		
	Total Extract	Del. in S.B. Co.	Del. in Riv. Co.	Total Extract	Del. in S.B. Co.	Del. in Riv. Co.	Total Extract	Del. in S.B. Co.	Del. in Riv. Co.	Total Extract	Del. in S.B. Co.	Del. in Riv. Co.	Total Extract	Del. in S.B. Co.	Del. in Riv. Co.
CITY OF RIVERSIDE Dom & Irrig.	0	-	0	0	-	0	0	-	0	0	-	0	1,206	-	1,206
MEEKS & DALEY WATER CO.	101	-	101	0	-	0	0	-	0	0	-	0	0	-	0
RIVERSIDE HIGHLAND WATER CO.	-	-	-	-	-	-	-	-	-	-	-	-	-	-	-
RECHE CANYON MUTUAL WATER CO.	72	-	72	61	-	61	64	-	64	60	-	60	48	-	48
TOTALS	173	0	173	61	0	61	64	0	64	60	0	60	1,254	0	1,254

Total Extract -- TOTAL EXTRACTIONS

Del in S.B. Co. -- DELIVERY WITHIN SAN BERNARDINO COUNTY

Del. in Riv. Co. -- DELIVERY WITHIN RIVERSIDE COUNTY

See Table 37 for figures

FOR YEARS PRECEDING 1976: Refer to Volume 5-1974, August 1976, Page II-13

Same as Table 4, Volume 2



TABLE NO. 39-A

GROUNDWATER EXTRACTIONS BY RIVERSIDE ENTITIES FROM  
THE COLTON BASIN AREA FOR USE IN RIVERSIDE AND SAN BERNARDINO COUNTIES  
FROM 1971 THROUGH CURRENT YEAR

CLASSIFIED ACCORDING TO SERVICE AREA  
(all values in Acre Feet)

EXTRACTIONS FROM COLTON BASIN AREA FOR USE WITHIN AND EXPORT THEREFROM

PLAINTIFFS	2016			2017			2018			2019			2020		
	Total Extract	Del. in S.B. Co.	Del. in Riv. Co.	Total Extract	Del. in S.B. Co.	Del. in Riv. Co.	Total Extract	Del. in S.B. Co.	Del. in Riv. Co.	Total Extract	Del. in S.B. Co.	Del. in Riv. Co.	Total Extract	Del. in S.B. Co.	Del. in Riv. Co.
CITY OF RIVERSIDE Dom & Irrig.	1,139	-	1,139	922	-	922	0	-	0	0	-	0	0	-	0
MEEKS & DALEY WATER CO.	0	-	0	0	-	0	0	-	0	0	-	0	0	-	0
RIVERSIDE HIGHLAND WATER CO.	-	-	-	-	-	-	-	-	-	-	-	-	-	-	-
RECHE CANYON MUTUAL WATER CO.	2	-	2	7	-	7	0	-	0	0	-	0	0	-	0
<b>TOTALS</b>	<b>1,141</b>	<b>0</b>	<b>1,141</b>	<b>929</b>	<b>0</b>	<b>929</b>	<b>0</b>	<b>0</b>	<b>0</b>	<b>0</b>	<b>0</b>	<b>0</b>	<b>0</b>	<b>0</b>	<b>0</b>

Total Extract -- TOTAL EXTRACTIONS

Del in S.B. Co. -- DELIVERY WITHIN SAN BERNARDINO COUNTY

Del. in Riv. Co. -- DELIVERY WITHIN RIVERSIDE COUNTY

See Table 37 for figures

FOR YEARS PRECEDING 1976: Refer to Volume 5-1974, August 1976, Page II-13

Same as Table 4, Volume 2

Volume 5

Tables 40-54

Riverside North Basin  
production and deliveries by  
both Riverside and San  
Bernardino Entities

TABLE NO. 40

RIVERSIDE CEMENT COMPANY\*  
 DIVISION, AMERICAN CEMENT CORP.  
 WATER PRODUCTION  
 FROM THE RIVERSIDE GROUNDWATER BASIN  
 SITUATED WITHIN SAN BERNARDINO COUNTY

(All Quantities in Acre Feet)

Production from Recordation Filings (Volume 3, Table No.1)

State Well No.	1S/5W-34K	1S/5W-34K02S	Production	2S/5W-02A	2S/5W-02G2	2S/5W-02R	2S/5W-02L02S	2S/5W-02G	Production	Total Production
Rec. No.	3601721	3600873	Exported to	3600874	3600883	3601722	3601782	3602114	Used In	in
Well Name	E. Crestmore #56	W. Crestmore #57	Riverside Co.	White Well °	Wright °	New White 58-1	None	63-1	San Bernardino	San Bernardino
Basin	Riverside North	Riverside North		Riverside North	Riverside North	Riverside North	Riverside North	Riverside North	County	County
	(1)	(2)	(3)	(4)	(5)	(6)	(7)	(8)	(9)	(10)
Year										
1971	130	219	349	0	0	0	-	482	482	831
1972	353	20	373	0	0	0	-	204	204	577
1973	531	6	537	0	0	0	-	0	0	537
1974	133	0 (a)	133	0	0	0	-	0	0	133
1975	0 (b)	0 (a)	0 (a) (b)	0	0	0	-	0	0	0 (a) (b)
1976	0 (b)	0 (a)	0 (a) (b)	0	0	0	-	218	218	218
1977	0 (b)	0 (a)	0 (a) (b)	0	0	0	0	446	446	446
1978	0 (b)	0 (a)	0 (a) (b)	0	0	0	0	227	227	227
1979	0 (b)	0 (a)	0 (a) (b)	0	0	0	0	436	436	436
1980	0 (b)	0 (a)	0 (a) (b)	0	0	0	0	218	218	218
1981	0 (b)	0 (a)	0	0	0	0	0	413	413	413
1982	0 (b)	0 (a)	0	0	0	0	0	0	0	0
1983	-	-	0	0	0	0	0	0	0	0
1984	-	-	0	0	0	0	0	0	0	0
1985	-	-	0	0	0	0	0	0	0	0
1986	-	-	0	0	0	0	0	0	0	0
1987	-	-	0	0	0	0	0	0	0	0
1988	-	-	0	0	0	0 (c)	0	0 (c)	0	0
1989										
1990										

**All wells sold or abandoned**

(a) 3600873 sold to Green Acres Mem. Park Ass'n. 1974

(b) 3601721 sold to Green Acres Mem. Park Ass'n. 1975

(c) Sold to Erin Madison in 1988

° Abandoned or File Closed

\* Name changed to Amcord, Inc. 1973 & recurred in 1981

(3) Col. (2) + Col. (1)

(9) Cols. (4) + (5) + (6) + (7) + (8)

(10) Col. (3) + Col. (9)

For Years Preceding 1971: Refer to Volume 5, August 1976, Page III-7

TABLE NO. 41

RIVERSIDE CEMENT COMPANY  
 WATER PRODUCTION FROM THE RIVERSIDE GROUNDWATER BASIN  
 WITHIN SAN BERNARDINO COUNTY FOR PERIOD 1971 THROUGH 1988  
 AND PRODUCTION DELIVERED IN RIVERSIDE AND SAN BERNARDINO COUNTIES

(Quantities in Acre Feet)

Year	Production Exported to Riverside County (1)	Production Used in San Bernardino County (2)	Total Production (3)
1971	349	482	831
1972	373	204	577
1973	537	0	537
1974	133	0	133
1975	0	0	0
1976	0	218	218
1977	0	446	446
1978	0	227	227
1979	0	436	436
1980	0	218	218
1981	0	413	413
1982	0	0	0
1983	0	0	0
1984	0	0	0
1985	0	0	0
1986	0	0	0
1987	0	0	0
1988	0	0	0
1989			
1990			

**All wells sold or abandoned**

Col. (1) from Table No. 40, Col (3)

Col. (2) from Table No. 40, Col (9)

Col. (3) from Table No. 40, Col (10)

FOR YEARS PRECEDING 1971: Refer to Volume 5, August

CITY OF RIVERSIDE  
 IRRIGATION AND DOMESTIC DIVISION  
 WATER PRODUCTION FROM THE RIVERSIDE GROUNDWATER BASIN  
 WITHIN SAN BERNARDINO COUNTY FOR THE PERIOD 1971 THROUGH CURRENT YEAR  
 AND PRODUCTION DELIVERED IN RIVERSIDE AND SAN BERNARDINO COUNTIES  
 (Quantities in Acre Feet)

Year	Production Exported to Riverside County (1)	Production Used In San Bernardino County (2)	Total Production (3)
Base Period Average	9,500	754	10,254
1971	4,363	174	4,537
1972	5,813	107	5,920
1973	4,941	45	4,986
1974	6,012	111	6,123
1975	5,744	94	5,838
1976	6,219	126	6,345
1977	3,833	279	4,112
1978	1,093	271	1,364
1979	2,249	587	2,836
1980	107	1,591	1,698
1981	1,368	1,526	2,894
1982	1,513	2,102	3,615
1983	648	1,933	2,581
1984	2,443	448	2,891
1985	2,479	714	3,193
1986	2,225	117	2,342
1987	1,675	87	1,762
1988	3,257	58	3,315
1989	10,135	59	10,194
1990	9,972	1,011	10,983
1991	12,198	1,005	13,203
1992	10,009	334	10,343
1993	9,231	69	9,300
1994	8,131	72	8,203
1995	10,755	0	10,755

Column (1) = Table No. 12, Page 1, Column (9) thru 1982

Column (1) = Table No. 12, Page 2, Column (9) thru 2006

Column (2) = Table No. 12, Page 1, Column (8) thru 1982

Column (2) = Table No. 12, Page 2, Column (8)

Column (3) = Column (1) + Column (2)

Column (3) = Table No. 2, Sheet 1, Page 1 or 2, Line 43, or Table No. 12, Column (2).

Base Period Average found in Base Period Report for Table 42, page 501

CITY OF RIVERSIDE  
 IRRIGATION AND DOMESTIC DIVISION  
 WATER PRODUCTION FROM THE RIVERSIDE GROUNDWATER BASIN  
 WITHIN SAN BERNARDINO COUNTY FOR THE PERIOD 1971 THROUGH CURRENT YEAR  
 AND PRODUCTION DELIVERED IN RIVERSIDE AND SAN BERNARDINO COUNTIES

(Quantities in Acre Feet)

Year	Production Exported to Riverside County (1)	Production Used In San Bernardino County (2)	Total Production (3)
Base Period Average	9,500	754	10,254
1996	9,064	0	9,064
1997	8,169	0	8,169
1998	6,765	0	6,765
1999	8,883	0	8,883
2000	8,629	0	8,629
2001	7,288	0	7,288
2002	7,814	0	7,814
2003	6,390	0	6,390
2004	5,123	0	5,123
2005	7,829	0	7,829
2006	10,276	0	10,276
2007	5,688	0	5,688
2008	8,802	0	8,802
2009	13,614	0	13,614
2010	11,045	0	11,045
2011	12,043	0	12,043
2012	13,876	0	13,876
2013	11,906	0	11,906
2014	8,749	0	8,749
2015	6,357	0	6,357
2016	9,545	0	9,545
2017	8,918	0	8,918
2018			
2019			
2020			
2021			
2022			
2023			
2024			
2025			

Column (1) = Table No. 12, Page 2, Column (9) thru 2005

Column (1) = Table No. 12, Page 3, Column (9)

Column (2) = Table No. 12, Page 2, Column (8) thru 2005

Column (2) = Table No. 12, Page 3, Column (8)

Column (3) = Column (1) + Column (2)

Column (3) = Table No. 2, Sheet 1, Page 3 or 4, Line 43 or Table No. 12, Column (2).

Base Period Average found in Base Period Report for Table 42, page 501

CITY OF RIVERSIDE  
IRRIGATION & DOMESTIC DIVISION  
GAGE CANAL COMPANY  
WATER PRODUCTION FROM THE RIVERSIDE GROUNDWATER BASIN  
WITHIN SAN BERNARDINO COUNTY FOR THE PERIOD 1971 THROUGH CURRENT YEAR  
AND PRODUCTION DELIVERED IN RIVERSIDE AND SAN BERNARDINO COUNTIES

(Quantities in Acre Feet)

Year	Production Exported to Riverside County (1)	Production Used in San Bernardino County (2)	Total Production (3)
Base Period Average	1,403	0	1,403
1971	567	0	567
1972	778	0	778
1973	222	0	222
1974	374	98	472
1975	568	77	645
1976	378	62	440
1977	383	6	389
1978	730	4	734
1979	409	4	413
1980	2,028	4	2,032
1981	2,464	3	2,467
1982	1,644	1	1,645
1983	1,018	1	1,019
1984	2,044	2	2,046
1985	1,860	1	1,861
1986	1,891	2	1,893
1987	1,995	1	1,996
1988	2,187	2	2,189
1989	1,963	2	1,965
1990	1,961	1	1,962
1991	1,733	1	1,734
1992	1,656	1	1,657
1993	2,021	2	2,023
1994	2,026	2	2,028
1995	1,664	0	1,664
1996	1,706	0	1,706
1997	1,591	0	1,591
1998	1,823	0	1,823
1999	2,051	0	2,051
2000	1,664	0	1,664
2001	1,491	0	1,491
2002	1,286	0	1,286
2003	1,339	0	1,339
2004	1,125	0	1,125
2005	1,354	-	1,354

Column (1) = Table No. 17, Column (15).

Column (2) = Table No. 17, Column (14a).

Column (3) = Table No. 15, Line 24.

Base Period Average from Base Period Table 43, page 502

CITY OF RIVERSIDE  
IRRIGATION & DOMESTIC DIVISION  
GAGE CANAL COMPANY  
WATER PRODUCTION FROM THE RIVERSIDE GROUNDWATER BASIN  
WITHIN SAN BERNARDINO COUNTY FOR THE PERIOD 1971 THROUGH CURRENT YEAR  
AND PRODUCTION DELIVERED IN RIVERSIDE AND SAN BERNARDINO COUNTIES

(Quantities in Acre Feet)

Year	Production Exported to Riverside County	Production Used in San Bernardino County	Total Production
	(1)	(2)	(3)
Base Period Average	1,403	0	1,403
2006	1,969	-	1,969
2007	1,870	-	1,870
2008	1,849	-	1,849
2009	1,601	-	1,601
2010	1,074	-	1,074
2011	693	-	693
2012	1,304	-	1,304
2013	273	-	273
2014	0	-	0
2015	0	-	0
2016	0	-	0
2017	0	-	0
2018		-	
2019		-	
2020		-	
2021		-	
2022		-	
2023		-	
2024		-	
2025		-	

Column (1) = Table No. 17, Column (15).

Column (2) = Table No. 17, Column (14a).

Column (3) = Column (1) + Column (2)

Column (3) = Table No. 15, Line 29

Base Period Average from Base Period Table 43, page 502



INTER-COUNTY WATER COMPANY  
WATER PRODUCTION FROM THE RIVERSIDE GROUNDWATER BASIN  
WITHIN SAN BERNARDINO COUNTY FOR PERIOD 1971 THROUGH CURRENT YEAR  
AND PRODUCTION DELIVERED IN RIVERSIDE AND SAN BERNARDINO COUNTIES  
 (Quantities in Acre Feet)

Year	Total Production 02S/05W-02C 3301347 (1)	Production		Delivered by WSBCWD to Riverside Co. (4)
		Exported To Riverside Co. (2)	Used In San Bernardino Co. (3)	
<b>Base Period Average</b>	<b>133</b>	<b>81</b>	<b>52</b>	<b>-</b>
1971	83	51	32	
1972	95	58	37	
*1973	157	96	61	
1974	206	125	81	
1975	225	137	88	
1976	230	78	152	
1977	207	70	137	
1978	145	49	96	
1979	225	76	149	
1980	228	78	150	
1981	175	60	115	
1982	200	68	132	
1983	154	52	102	
1984	207	71	136	
1985	196	67	129	
1986	189	64	125	
**1987	78	27	51	
1988	0	21	0	21
1989	0	21	0	21
1990	0	0	0	21
1991	-	0	0	21
1992	-	0	0	21
1993	-	0	0	21
1994	-	0	0	21
1995	-	0	0	21
1996	-	0	0	21
1997	-	0	0	21
1998	-	0	0	21
1999	-	0	0	21
2000	-	0	0	21
2001	-	0	0	21
2002	-	0	0	21
2003	-	0	0	21
2004	-	0	0	21
2005	-	0	0	21

\*\* Inter-county acquired by West San Bernardino County Water District, in 1988 WSBCWD had 17 accounts in Riverside County. Assume 1.25 A.F. per account.

Note: Col. (1) from Volume 3, Table No. 1.

FOR YEARS PRECEDING 1971: Refer to Volume 5, August 1976, Page III-15.

WEST VALLEY WATER DISTRICT (WAS INTER-COUNTY WATER COMPANY)  
WATER PRODUCTION FROM THE RIVERSIDE GROUNDWATER BASIN  
WITHIN SAN BERNARDINO COUNTY FOR PERIOD 1971 THROUGH CURRENT YEAR  
AND PRODUCTION DELIVERED IN RIVERSIDE AND SAN BERNARDINO COUNTIES  
 (Quantities in Acre Feet)

Year	Total Production	Production		Delivered by WVWD to Riverside Co.
	2S5W02C 3301347	Exported To Riverside Co.	Used In San Bernardino Co.	
	(1)	(2)	(3)	(4)
Base Period Average	133	81	52	-
2006	-	0	0	21
2007	-	0	0	21
2008	-	0	0	277
2009	-	0	0	275
2010	-	0	0	275
2011	-	0	0	275
2012	-	0	0	202
2013	-	0	0	207
2014	-	0	0	240
2015	-	0	0	268
2016	-	0	0	322
2017	-	0	0	320
2018				
2019				
2020				
2021				
2022				
2023				
2024				
2025				
2026				
2027				
2028				
2029				
2030				
2031				
2032				
2033				
2034				
2035				
2036				
2037				
2038				
2039				
2040				

---

\*\* Intercounty acquired by West Valley Water District, in 1988  
 WSBCWD had 17 accounts in Riverside County. Assume 1.25 A.F. per account.  
 2011 added Agua Mansa business park water deliveries in Riverside County.  
 Data from West Valley Records

Note: Col. (1) from Volume 3, Table No. 1.  
 FOR YEARS PRECEDING 1971: Refer to Volume 5, August 1976, Page III-15.

JURUPA WATER COMPANY \*\*WATER PRODUCTION FROM RIVERSIDE GROUNDWATER BASIN  
WITHIN SAN BERNARDINO COUNTY FOR PERIOD 1971 THROUGH CURRENT YEAR  
AND PRODUCTION DELIVERED IN RIVERSIDE AND SAN BERNARDINO COUNTIES

(Quantities in Acre Feet)

Year	Production		Total Production See note
	1S/5W36-C11S 3600535- Well #3	1S/5W-36C10S 3600536 Well # 1 1/2	
Base Period Average	60	693	753
1971	94	0	94
1972	376	0	376
1973	200	0	200
1974	402	-	402
1975	592	-	592
1976	637	-	637
1977	756	-	756
1978	1,118	-	1,118
1979	421	-	421
1980	478	-	478
1981	62	-	62
1982	793	-	793
1983	351	-	351
1984	634	-	634
1985	1,217	-	1,217
1986	1,372	-	1,372
1987	1,083	-	1,083
1988	26	-	26
1989	248	-	248
1990	392	-	392
1991	646	-	646
1992	357	-	357
1993	362	-	362
1994	413	-	413
1995	1,520	-	1,520
1996	1,500	-	1,500
1997	6	Overlying Land use only after 1997	6
1998	6	-	6
1999	1	-	1
2000	1	-	1
2001	1	-	1
2002	1	-	1
2003	1	-	1
2004	-	-	-
2005	34	-	34

FOR YEARS PRECEDING 1971: Refer to Volume 5, August 1976, Page III-17.

\*Abandoned and/or file closed.

Canal was removed at the Agua Mansa Landfill in 1997, water truck only usage

\*\* Sold to Yeager Construction Company in 1997, Agua Mansa Properties

AGUA MANSA PROPERTIES (WAS JURUPA WATER COMPANY \*\*)

WATER PRODUCTION FROM THE RIVERSIDE GROUNDWATER BASIN  
WITHIN SAN BERNARDINO COUNTY FOR PERIOD 1971 THROUGH CURRENT YEAR  
AND PRODUCTION DELIVERED IN RIVERSIDE AND SAN BERNARDINO COUNTIES

(Quantities in Acre Feet)

Year	Production		Total Production See note
	1S5W36C11S 3600535- Well #3	1S5W36C10S 3600536 * Well # 1 1/2	
Base Period Average	60	693	753
2006	28	-	28
2007	25	-	25
2008	27	-	27
2009	29	-	29
2010	29	-	29
2011	28	-	28
2012	27	-	27
2013	30	-	30
2014	27	-	27
2015	27	-	27
2016	25	-	25
2017	25	-	25
2018		-	
2019		-	
2020		-	
2021		-	
2022		-	
2023		-	
2024		-	
2025		-	
2026		-	
2027		-	
2028		-	
2029		-	
2030		-	
2031		-	
2032		-	
2033		-	
2034		-	
2035		-	
2036		-	
2037		-	
2038		-	
2039		-	
2040		-	

\*Abandoned and/or file closed.

Canal was removed at the Agua Mansa Landfill in 1997, water truck only usage

\*\* Sold to Yeager Construction Company in 1997, Agua Mansa Properties

TABLE NO. 46A

page 1 of 2

LA SIERRA WATER COMPANY  
WATER PRODUCTION FROM THE COLTON BASIN AND  
THAT PART OF RIVERSIDE BASIN LOCATED WITHIN SAN BERNARDINO COUNTY  
(Quantities in Acre Feet)

Year	1S4W18G		1S4W18F		TOTAL PRODUCTION		
	Colton # 15 3601259 (1)	La Sierra # 15 3602227 (2)	Colton # 17 3601261 (3)	La Sierra # 17 3602228 (4)	Colton (5)	La Sierra (6)	Total (7)
1971	137	267	116	860	253	1,127	1,380
1972	106	364	245	693	351	1,057	1,408
1973	158	466	369	440	527	906	1,433
1974	329	348	545	312	874	660	1,534
1975	292	69	194	559	486	628	1,114
1976	259	349	467	304	726	653	1,379
1977	314	202	452	304	766	506	1,272
1978	273	202	572	304	845	506	1,351
1979	612	184	1,148	351	1,760	535	2,295
1980	698	275	728	267	1,426	542	1,968
1981	447	229	763	312	1,210	541	1,751
1982	586	0	1,030	582	1,616	582	2,198
1983	537	236	909	316	1,446	552	1,998
1984	667	216	811	287	1,478	503	1,981
1985	306	150	725	340	1,031	490	1,521
1986	668	347	507	103	1,175	450	1,625
1987	1,018	201	1,088	317	2,106	518	2,624
1988	1,286	200	1,448	278	2,734	478	3,212
1989	968	242	667	242	1,635	484	2,119
1990	1,014	174	795	352	1,809	526	2,335
1991	1,143	286	888	222	2,031	508	2,539
1992	1,149	390	1,030	156	2,179	546	2,725
1993	990	377	846	313	1,836	690	2,526
1994	1,074	316	1,159	392	2,233	708	2,941
1995	994	715	992	822	1,986	1,537	3,523
1996	981	343	978	199	1,959	542	2,501
1997	739	0	1,311	0	2,050	0	2,050
1998	746	0	681	0	1,427	0	1,427
1999	726	0	1,070	0	1,796	0	1,796
2000	632	0	971	0	1,603	0	1,603
2001	773	0	830	0	1,603	0	1,603
2002	91	0	180	0	271	0	271
2003	160	0	339	0	499	0	499
2004	507	0	1,470	0	1,977	0	1,977
2005	729	0	846	0	1,575	0	1,575

(1) Table No. 1, Volume 2.

Note: Wells 1S/4W-18G and 1S/4W-18F beginning in 1964 were used by both La Sierra

(2) Table No. 1, Volume 2.

Water Company and City of Colton under the different Recordation Numbers

(3) Table No. 1, Volume 2.

shown for the same wells.

(4) Table No. 1, Volume 2.

FOR YEARS PRECEDING 1971: Refer to Volume 5, August 1976, Page III-19.

LA SIERRA WATER COMPANY  
WATER PRODUCTION FROM THE COLTON BASIN AND  
THAT PART OF RIVERSIDE BASIN LOCATED WITHIN SAN BERNARDINO COUNTY  
 (Quantities in Acre Feet)

Year	Colton Basin Production				TOTAL PRODUCTION		
	1S4W18G		1S4W18F		Colton	La Sierra	Total
	Colton # 15 3601259	La Sierra # 15 3602227	Colton # 17 3601261	La Sierra # 17 3602228			
(1)	(2)	(3)	(4)	(5)	(6)	(7)	
2006	875	-	325	-	1,200	-	1,200
2007	572	-	720	-	1,292	-	1,292
2008	537	-	1,414	-	1,951	-	1,951
2009	539	-	1,053	-	1,592	-	1,592
2010	650	-	1,304	-	1,954	-	1,954
2011	467	-	1,321	-	1,788	-	1,788
2012	607	-	1,152	-	1,759	-	1,759
2013	553	-	1,337	-	1,890	-	1,890
2014	0	-	1,292	-	1,292	-	1,292
2015	854	-	468	-	1,322	-	1,322
2016	2,038	-	0	-	2,038	-	2,038
2017	1,410	-	0	-	1,410	-	1,410
2018		-		-		-	
2019		-		-		-	
2020		-		-		-	
2021		-		-		-	
2022		-		-		-	
2023		-		-		-	
2024		-		-		-	
2025		-		-		-	
2026		-		-		-	
2027		-		-		-	
2028		-		-		-	
2029		-		-		-	
2030		-		-		-	
2031		-		-		-	
2032		-		-		-	
2033		-		-		-	
2034		-		-		-	
2035		-		-		-	
2036		-		-		-	
2037		-		-		-	
2038		-		-		-	
2039		-		-		-	
2040		-		-		-	

(1) Table No. 1, Volume 2.                      Note: Wells 1S/4W-18G and 1S/4W-18F beginning in 1964 were used by both La Sierra  
 (2) Table No. 1, Volume 2.                      Water Company and City of Colton under the different Recordation Numbers  
 (3) Table No. 1, Volume 2.                      shown for the same wells.  
 (4) Table No. 1, Volume 2.  
 FOR YEARS PRECEDING 1971: Refer to Volume 5, August 1976, Page III-19.

TABLE NO. 46B

LA SIERRA WATER COMPANY  
WATER PRODUCTION FROM THE COLTON BASIN AND  
THAT PART OF RIVERSIDE BASIN LOCATED WITHIN SAN BERNARDINO COUNTY  
 (Quantities in Acre Feet)

State Well #	1S4W32E01S	1S4W32E03S	1S4W32E06S	1S4W32E05S	1S4W32E02S	1S4W32E07S	1S4W32E11S	1S4W32E09S	1S4W32E10S	1S4W29Q03S	1S4W29Q04S	La Sierra Production Riverside Basin
Recordation #	3601539	3601540	3601541	3601542	3601543	3601544	3601545	3601546	3601547	3691486	3692486	
Local Desig.	LS #1	LS #2	LS #4	LS #5	LS #6	LS #7	LS #8	LS #10	LS #9	Flume 4	Flume 6	
Year	(1)	(2)	(3)	(4)	(5)	(6)	(7)	(8)	(9)	(10)	(11)	(12)
1971	-	-	-	-	-	1,218	2,106	1,415	-	-	-	4,739
1972	-	-	-	-	-	1,330	2,178	1,201	-	-	-	4,709
1973	-	-	-	-	-	664	1,980	0	-	-	-	2,644
1974	-	-	-	-	-	0	1,932	1	-	-	-	1,933
1975	-	-	-	-	-	0	2,309	2	-	-	-	2,311
1976	-	-	-	-	-	0	2,682	0	-	-	-	2,682
1977	-	-	-	-	-	0	2,396	0	-	431	35	2,862
1978	-	-	-	-	-	0	1,496	0	-	3	1	1,500
1979	-	-	-	-	-	0	1,654	0	-	53	29	1,736
1980	-	-	-	-	-	98	1,004	0	-	0	0	1,102
1981	-	-	-	-	-	276	0	1,957	-	-	-	2,233
1982	-	-	-	-	-	0	0	29	-	-	-	29
1983	-	-	-	-	-	0	0	14	-	-	-	14
1984	-	-	-	-	-	0	0	0	-	-	-	0
1985	-	-	-	-	-	0	0	0	-	-	-	0
1986	-	-	-	-	-	0	0	0	-	-	-	0
1987	-	-	-	-	-	0	0	0	-	-	-	0
1988	-	-	-	-	-	0	0	0	-	-	-	0
1989	-	-	-	-	-	0	0	0	-	-	-	0
1990	-	-	-	-	-	0	0	0	-	-	-	0
1991	-	-	-	-	-	0	0	0	-	-	-	0
1992	-	-	-	-	-	0	0	-	-	-	-	0
1993	-	-	-	-	-	0	0	-	-	-	-	0
1994	-	-	-	-	-	0	0	-	-	-	-	0
1995	-	-	-	-	-	0	0	-	-	-	-	0
1996	-	-	-	-	-	0	0	-	-	-	-	0
1997	-	-	-	-	-	0	0	-	-	-	-	0
1998	-	-	-	-	-	0	0	-	-	-	-	0
1999	-	-	-	-	-	0	0	-	-	-	-	0
2000	-	-	-	-	-	0	0	-	-	-	-	0
2001	-	-	-	-	-	0	0	-	-	-	-	0
2002	-	-	-	-	-	0	0	-	-	-	-	0
2003	-	-	-	-	-	0	0	-	-	-	-	0
2004	-	-	-	-	-	0	0	-	-	-	-	0
2005	-	-	-	-	-	0	0	-	-	-	-	0

**La Sierra Water Company ceased operations in 2006**

Column (8) = LS #10 assigned to Southern Calif. Edison Co. Highgrove Steam Plant.

(12) = Total of Column (1) thru (11).

Columns (10) & (11) = Starting in 1976 part of the flow from the Flume Wells is leased from the City of Riverside. Abandoned &/or Filed Closed.

The amounts shown are La Sierra production only. Riverside production is shown under 3601886 & 3602486.

FOR YEARS PRECEDING 1971: Refer to Volume 5, August 1976, Page III-20.

TABLE NO. 47

LA SIERRA WATER COMPANY  
WATER PRODUCTION FROM THE COLTON AND RIVERSIDE BASIN SITUATED WITHIN SAN BERNARDINO COUNTY  
WITH DELIVERIES IN SAN BERNARDINO COUNTY AND EXPORTS TO RIVERSIDE COUNTY  
 (Quantities in Acre Feet)

Year	La Sierra Production in Colton and Riverside North Basins			DELIVERIES OF LA SIERRA WATER COMPANY WATER PRODUCTION								
	Colton Basin	Riverside Basin	Total Production	Deliveries Made in San Bernardino County				Deliveries Made in Riverside County				
				So. California Edison Steam Plant	Riverside Highland Water Co.	City of Colton	Total in San Bernardino County	West Riverside Canal	Riverside Highland Water Co.	Temescal Water Company	City of Riverside	Total Deliveries in Riverside County
(2)	(3)	(4)	(5)	(6)	(7)	(8)	(9)	(10)	(11)	(12)	(13)	(14)
Base Period Average	(a) & (b) -	2,573	2,573	(c) 441	76	(a) & (b) -	517	1,837	219	(c) -	-	2,056
1971	1,127	4,739	5,866	-	0	1,127	1,127	3,324	0	1,415	-	4,739
1972	1,057	4,709	5,766	-	0	1,057	1,057	3,508	0	1,201	-	4,709
1973	906	2,644	3,550	-	0	906	906	2,644	0	0	-	2,644
1974	660	1,933	2,593	-	0	660	660	1,932	0	1	-	1,933
1975	628	2,311	2,939	-	0	628	628	2,309	0	2	-	2,311
1976	653	2,682	3,335	-	0	653	653	2,682	0	0	-	2,682
1977	506	2,862	3,368	-	0	506	506	2,396	0	0	466	2,862
1978	506	1,500	2,006	-	0	506	506	1,496	0	0	4	1,500
1979	535	1,736	2,271	-	0	535	535	1,654	0	0	82	1,736
1980	542	1,102	1,644	-	0	542	542	1,102	0	0	0	1,102
1981	541	2,233	2,774	-	0	541	541	276	0	1,957	0	2,233
1982	582	29	611	-	0	582	582	0	0	29	0	29
1983	552	14	566	-	0	552	552	0	0	14	0	14
1984	503	0	503	-	0	503	503	0	0	0	0	0
1985	490	0	490	-	0	490	490	0	0	0	0	0
1986	450	0	450	-	0	450	450	0	0	0	0	0
1987	518	0	518	-	0	518	518	0	0	0	0	0
1988	478	0	478	-	0	478	478	0	0	0	0	0
1989	484	0	484	-	0	484	484	0	0	0	0	0
1990	526	0	526	-	0	526	526	0	0	0	0	0
1991	508	0	508	-	0	508	508	0	0	0	0	0
1992	546	0	546	-	0	546	546	0	0	0	0	0
1993	690	0	690	-	0	690	690	0	0	0	0	0
1994	708	0	708	-	0	708	708	0	0	0	0	0
1995	1,537	0	1,537	-	0	1,537	1,537	0	0	0	0	0
1996	542	0	542	-	0	542	542	0	0	0	0	0
1997	0	0	0	-	0	0	0	0	0	0	0	0
1998	0	0	0	-	0	0	0	0	0	0	0	0
1999	0	0	0	-	0	0	0	0	0	0	0	0
2000	0	0	0	-	0	0	0	0	0	0	0	0
2001	0	0	0	-	0	0	0	0	0	0	0	0
2002	0	0	0	-	0	0	0	0	0	0	0	0
2003	0	0	0	-	0	0	0	0	0	0	0	0
2004	0	0	0	-	0	0	0	0	0	0	0	0
2005	0	0	0	-	1	0	0	0	0	0	0	0

**La Sierra Water Company ceased operations in 2006**

Column (3) = From Table No. 46A Col. (6).  
 Column (4) = From Table No. 46B Col. (12).  
 Column (5) = Col. (3) + (4).  
 Column (6) = See General Note (c).  
 Column (7) = Table No. 31, Col. (8), Riverside Highland Wtr. Co.  
 Column (8) = Identical to this Table No. 47, Col. (3).  
 Column (9) = Total of Columns (5), (6), & (7).  
 Column (10) = 1964 and after: Col. (5) - [Col. (6) + (7) + (8) + (12) + (13)].  
 Column (11) = Table No. 31, Col. (17), Riverside Highland Wtr. Co.  
 Column (12) = 1964 and after, see Temescal File.  
 Column (13) = From Table No. 46B, Cols. (10) + (11).  
 Column (14) = Total of Cols. (10), (11), (12), & (13).  
 Base Period Average from Base Period Report, page 506

General Notes:

- (a) Production shown is from Well 1S/4W-18G. This well is owned by City of Colton and no production from this well was made by La Sierra Water Co. prior to 1964. Beginning in 1964, production by Colton recorded under 3601259 and by La Sierra under 3602227.
- (b) Production shown includes water from 1S/4W-18F. This well is owned by the City of Colton and no production from this well was made by La Sierra prior to 1964. Beginning in 1964, production by Colton recorded under 3601261 and by La Sierra under 3602228.
- (c) La Sierra Well No. 10 delivered directly to Edison steam Plant in Highgrove 1959-63. Beginning in 1964, Temescal Water Co. in Riverside County purchased the flow of La Sierra No. 10 Well from Southern California Edison Company.

FOR YEARS PRECEDING 1971: Refer to Volume 5, August 1976, Page III-21.



TABLE NO. 48

LA SIERRA WATER COMPANY

WATER PRODUCTION FROM THE RIVERSIDE GROUNDWATER BASIN  
WITHIN SAN BERNARDINO COUNTY FOR PERIOD 1971 THROUGH 2005  
AND PRODUCTION DELIVERED IN RIVERSIDE AND SAN BERNARDINO COUNTIES  
 (Quantities in Acre Feet)

Year	Total Production	Used in San Bernardino County	Exported to Riverside County
	(1)	(2)	(3)
Base Period Average	2,573	517	2,056
1971	4,739	0	4,739
1972	4,709	0	4,709
1973	2,644	0	2,644
1974	1,933	0	1,933
1975	2,311	0	2,311
1976	2,682	0	2,682
1977	2,862	0	2,862
1978	1,500	0	1,500
1979	1,736	0	1,736
1980	1,102	0	1,102
1981	2,233	0	2,233
1982	29	0	29
1983	14	0	14
1984	0	0	0
1985	0	0	0
1986	0	0	0
1987	0	0	0
1988	0	0	0
1989	0	0	0
1990	0	0	0
1991	0	0	0
1992	0	0	0
1993	0	0	0
1994	0	0	0
1995	0	0	0
1996	0	0	0
1997	0	0	0
1998	0	0	0
1999	0	0	0
2000	0	0	0
2001	0	0	0
2002	0	0	0
2003	0	0	0
2004	0	0	0
2005	0	0	0

**La Sierra Water Company ceased operations in 2006**

Column (1) = From Col. (4) Table No. 47.

Column (2) = Col. (4) - [Cols. (10) + (11) + (12) + (13)], Table No. 47.

Column (3) = From Col. (14), Table No. 47.

FOR YEARS PRECEDING 1971: Refer to Volume 5, August 1976, Page III-23.

Base Period Average from Base Period Report, Table 48, page 507

RIVERSIDE HIGHLAND WATER COMPANY  
WATER PRODUCTION FROM THE RIVERSIDE GROUNDWATER BASIN  
WITHIN SAN BERNARDINO COUNTY FOR PERIOD 1971 THROUGH CURRENT YEAR  
AND PRODUCTION DELIVERED IN RIVERSIDE AND SAN BERNARDINO COUNTIES  
(Quantities in Acre Feet)

Year	Total Production (1)	Export to Riverside County (2)	Used in San Bernardino County (3)
Base Period Average	3,752	2,654	1,098
1971	5,304	3,778	1,526
1972	4,229	2,980	1,249
1973	4,074	2,847	1,227
1974	3,371	2,262	1,109
1975	3,016	2,050	966
1976	3,592	2,484	1,108
1977	4,699	3,582	1,117
1978	3,923	2,621	1,302
1979	3,876	2,682	1,194
1980	4,284	2,837	1,447
1981	4,965	3,289	1,676
1982	3,330	2,089	1,248
1983	2,536	1,646	889
1984	4,545	3,178	1,367
1985	4,475	3,176	1,299
1986	2,089	1,088	1,001
1987	1,632	1,054	578
1988	1,785	1,072	713
1989	2,558	1,000	1,558
1990	2,858	1,242	1,616
1991	3,581	1,603	1,978
1992	2,215	971	1,244
1993	3,034	1,370	1,664
1994	3,285	1,613	1,672
1995	3,126	1,430	1,696
1996	2,396	1,088	1,308
1997	2,513	1,161	1,352
1998	2,195	871	1,324
1999	2,627	761	1,866
2000	1,138	18	1,120
2001	1,299	*	57
2002	2,577	137	2,440
2003	1,885	187	1,698
2004	2,793	294	2,499
2005	2,031	195	1,836

Column (1) = From Table No. 21, Col. (10).

Column (2) = T 31, Col. (16); after 1989, Table 23R, Sheet 2, Column (11).

Column (3) = T 31, Col. (7); after 1989, Table 23R, Sheet 2, Column (10).

\* New RH well RN #7 backfiled for 2001

Base Period Averages from Base Period Report, Table 49, page 508  
FOR YEARS PRECEDING 1971: Refer to Volume 5, 1976, Page III-25

RIVERSIDE HIGHLAND WATER COMPANY  
WATER PRODUCTION FROM THE RIVERSIDE GROUNDWATER BASIN  
WITHIN SAN BERNARDINO COUNTY FOR PERIOD 1971 THROUGH CURRENT YEAR  
AND PRODUCTION DELIVERED IN RIVERSIDE AND SAN BERNARDINO COUNTIES  
 (Quantities in Acre Feet)

Year	Total Production	Export to Riverside County	Used in San Bernardino County
	(1)	(2)	(3)
Base Period Average	3,752	2,654	1,098
2006	1,199	88	1,111
2007	2,136	236	1,900
2008	1,583	163	1,420
2009	2,617	292	2,325
2010	2,909	281	2,628
2011	2,439	262	2,177
2012	2,270	235	2,035
2013	2,050	218	1,832
2014	2,099	214	1,885
2015	1,460	161	1,299
2016	1,216	176	1,040
2017	2,031	336	1,695
2018			
2019			
2020			
2021			
2022			
2023			
2024			
2025			
2026			
2027			
2028			
2029			
2030			
2031			
2032			
2033			
2034			
2035			
2036			
2037			
2038			
2039			
2040			

Column (1) = From Table No. 21, Col. (10).

Column (2) = T 31, Col. (16); after 1989, Table 23R, Sheet 2, Column (11).

Column (3) = T 31, Col. (7); after 1989, Table 23R, Sheet 2, Column (10).

\* New RH well RN #7 backfiled for 2001

Base Period Averages from Base Period Report, Table 49, page 508

FOR YEARS PRECEDING 1971: Refer to Volume 5, 1976, Page III-25

TEMESCAL WATER COMPANY  
(Elsinore Valley M.W.D. after 1995)

WATER PRODUCTION FROM THE RIVERSIDE GROUNDWATER BASIN  
WITHIN SAN BERNARDINO COUNTY FOR PERIOD 1971 THROUGH CURRENT YEAR  
AND PRODUCTION DELIVERED IN RIVERSIDE AND SAN BERNARDINO COUNTIES  
(Quantities in Acre Feet)

Palm Ave. Well	
State Well#	Recordation #
2S/4W-06A03S	3601509
	(1)
Year	Production
<b>Base Period Average</b>	<b>1,263</b>
1971	1,948
1972	1,368
1973	1,614
1974	821
1975	2,035
1976	2,682
1977	2,363
1978	1,528
1979	2,130
1980	1,969
1981	2,196
1982	1,423
1983	0
1984	1,190
1985	1,817
1986	2,051
1987	1,878
1988	2,360
1989	2,790
1990	2,283
1991	2,354
1992	1,714
1993	1,698
1994	0
1995	556
1996	25
1997	97
1998	194
1999	0
2000	1,037
2001	252
2002	2,417
2003	1,299
2004	159
2005	1

Note: Total production shown in column (1) is all exported to Riverside County via Gage or Riverside Canals. Deliveries in San Bernardino County are zero. No deliveries made via Gage since conversion to domestic pipeline in 1975. FOR YEARS PRECEDING 1971: Refer to Volume 5, August 1976, Page III-27.

Base Period Average from Base Period Report, Table 50, page 509

ELSINORE VALLEY MWD  
 (Was Temescal Water Company before 1995)

WATER PRODUCTION FROM THE RIVERSIDE GROUNDWATER BASIN  
WITHIN SAN BERNARDINO COUNTY FOR PERIOD 1971 THROUGH CURRENT YEAR  
AND PRODUCTION DELIVERED IN RIVERSIDE AND SAN BERNARDINO COUNTIES  
 (Quantities in Acre Feet)

Palm Avenue Well	
State Well #	Recordation #
02S/04W-06A03S	3601509
	(1)
Year	Production
<b>Base Period Average</b>	<b>1,263</b>
2006	515
2007	788
2008	2,043
2009	1,010
2010	0
2011	8
2012	0
2013	0
2014	277
2015	432
2016	1
2017	1,353
2018	
2019	
2020	
2021	
2022	
2023	
2024	
2025	
2026	
2027	
2028	
2029	
2030	
2031	
2032	
2033	
2034	
2035	
2036	
2037	
2038	
2039	
2040	

See Table 3, Volume 3 for production

Note: Total production shown in column (1) is all exported to Riverside County via the Riverside Canals. Deliveries in San Bernardino County are zero.

No deliveries made via Gage since conversion to domestic pipeline in 1975.

FOR YEARS PRECEDING 1971: Refer to Volume 5, August 1976, Page III-27.

**Base Period Average from Base Period Report, Table 51, page 509**

WEST RIVERSIDE 350 INCH WATER COMPANY  
WATER PRODUCTION FROM THE RIVERSIDE GROUNDWATER BASIN  
WITHIN SAN BERNARDINO COUNTY FOR PERIOD 1971 THROUGH CURRENT YEAR  
 (Quantities in Acre Feet)

Year	1S4W32B01S 3600832 Well # 5	1S4W32B02S 3601953 Well # 7	Total Production
<u>Base Period Average</u>			<u>2,419</u>
1971	470	1,749	2,219
1972	225	1,908	2,133
1973	197	688	885
1974	218	1,240	1,521
1975	228	1,298	1,526
1976	84	897	981
1977	262	321	583
1978	233	183	416
1979	139	750	889
1980	454	131	585
1981	611	784	1,395
1982	641	264	905
1983	6	40	46
1984	0	0	0
1985	155	430	585
1986	0	0	0
1987	0	0	0
1988	0	0	0
1989	0	0	0
1990	0	0	0
1991	0	0	0
1992	0	0	0
1993*	1	1	2
1994*	1	1	2
1995	0	0	0
1996	0	0	0
1997	0	0	0
1998	0	0	0
1999	0	0	0
2000	0	0	0
2001	0	0	0
2002	0	0	0
2003	0	0	0
2004	0	0	0
2005	0	0	0

Col (1) & (2) From Table No. 1, Volume 3.

Col. (3) = Cols. (1) + (2).

Note: Total production shown in Col. (3) is all exported to Riverside County via West Riverside Canal. Deliveries in San Bernardino County are zero.

Wells 1, 2, 4, 6 are abandoned.

FOR YEARS PRECEDING 1971: Refer to Volume 5, August 1976, Page III-29.

\* Wells pump tested, no water exported

Base Period Average from Base Period Report, Table 51, page 510

EMPIRE WATER (was West Riveride 350 Inch Water Co.)  
WATER PRODUCTION FROM THE RIVERSIDE GROUNDWATER BASIN  
WITHIN SAN BERNARDINO COUNTY FOR PERIOD 1971 THROUGH CURRENT YEAR  
 (Quantities in Acre Feet)

Year	01S/04W-32B01S 3600832 Well # 5	01S/04W-32B02S 3601953 Well # 7	Total Production
Base Period Average			2,419
2006	0	0	0
2007	0	0	0
2008	0	0	0
2009	0	0	0
2010*	10	0	10
2011	0	0	0
2012	0	0	0
2013	0	0	0
2014	0	0	0
2015	0	0	0
2016	0	0	0
2017	0	0	0
2018			
2019			
2020			
2021			
2022			
2023			
2024			
2025			
2026			
2027			
2028			
2029			
2030			
2031			
2032			
2033			
2034			
2035			
2036			
2037			
2038			
2039			
2040			

Col (1) & (2) From Table No. 1, Volume 3.

Col. (3) = Cols. (1) + (2).

Note: Total production shown in Col. (3) is all exported to Riverside County via West Riverside Canal. Deliveries in San Bernardino County are zero.

Wells 1, 2, 4, 6 are abandoned.

FOR YEARS PRECEDING 1971: Refer to Volume 5, August 1976, Page III-29.

Base Period Average from Base Period Report, Table 51, page 510

\* Well pump tested, no water exported

TABLE NO. 52

GROUNDWATER PRODUCTION FROM THAT PART OF THE RIVERSIDE GROUNDWATER BASIN SITUATED WITHIN SAN BERNARDINO COUNTY  
A PART OF WHICH IS USED IN SAN BERNARDINO COUNTY AND THE REMAINDER EXPORTED TO  
RIVERSIDE COUNTY DURING THE FIVE-YEAR BASE PERIOD ENDING IN 1963

-- Updated through 1970 --

(Quantities in Acre Feet)

Line #							Total	Five Year Average	
		1959	1960	1961	1962	1963			
<u>Water Production used in San Bernardino County</u>									
1	American Cement Company	713	719	832	510	298	3,072	614	From Table # 41, Column (2)
2	City of Riverside, Domestic & Irrigation	1581	852	1171	81	84	3,769	754	From Table # 42, Column (2)
3	City of Riverside, "The Gage Canal"	0	0	0	0	0	0	0	From Table # 43, Column (2)
4	West Valley Water District (was Inter-County Water)	57	55	52	46	51	261	52	From Table # 44, Column (3)
5	Agua Mansa Properties (was Jurupa Water Co.)	0	0	0	0	0	0	0	From Table # 45, See footnote
6	La Sierra Water Company	725	698	598	289	274	2,584	517	From Table # 48, Column (2)
7	Riverside Highland Water Company	1,317	890	994	1,043	1,246	5,490	1,098	From Table # 49, Column (3)
8	Elsinore Valley MWD (was Temescal Water Co)	0	0	0	0	0	0	0	From Table # 50, See footnote
9	West Riverside 350" Water Company	0	0	0	0	0	0	0	From Table # 51, See footnote
10	TOTAL LINES 1 THROUGH 9	4,393	3,214	3,647	1,969	1,953	15,176	3,035	
11									
12									
13									
14	<u>Water Production Export to Riverside County</u>								
15	American Cement Company	1,813	1,459	314	543	650	4,779	956	From Table # 41, Column (1)
16	City of Riverside, Domestic & Irrigation	11,393	8,787	10,508	8,634	8,175	47,497	9,499	From Table # 42, Column (1)
17	City of Riverside, "The Gage Canal"	1,504	1,474	1,639	1,231	1,169	7,017	1,403	From Table # 43, Column (1)
18	West Valley Water District (was Inter-County Water)	88	86	81	71	80	406	81	From Table # 44, Column (4)
19	Agua Mansa Properties (was Jurupa Water Co.)	811	762	1,114	745	333	3,765	753	From Table # 45, Column (3)
20	La Sierra Water Company	2,738	2,492	2,789	1,572	690	10,281	2,056	From Table # 48, Column (3)
21	Riverside Highland Water Company	2,484	2,489	3,110	2,537	2,652	13,272	2,654	From Table # 49, Column (2)
22	Elsinore Valley MWD (was Temescal Water Co)	1203	1319	1,363	1,163	1265	6,313	1,263	From Table # 50, Column (1)
23	West Riverside 350" Water Company	2295	1972	2148	2989	2692	12,096	2,419	From Table # 51, Column (3)
24	TOTAL LINES 15 THROUGH 23	24,329	20,840	23,066	19,485	17,706	105,426	21,085	
25	TOTAL LINES 10 plus 24	28,722	24,054	26,713	21,454	19,659	120,602	24,120	

FOR YEARS PRECEDING 1976: Refer to Volume 5-1975, August 1977, Page 56.

Inter-County Water Company was taken over in 1988 by West San Bernardino County Water District.



TABLE NO. 52

GROUNDWATER PRODUCTION FROM THAT PART OF THE RIVERSIDE GROUNDWATER BASIN SITUATED WITHIN SAN BERNARDINO COUNTY  
A PART OF WHICH IS USED IN SAN BERNARDINO COUNTY AND THE REMAINDER EXPORTED TO  
RIVERSIDE COUNTY DURING CALENDAR YEARS 1971 THROUGH CURRENT YEAR

(Quantities in Acre Feet)

Line #		1971	1972	1973	1974	1975	Total	Five Year Average	
<u>Water Production used in San Bernardino County</u>									
1	American Cement Company	482	204	0	0	0	686	137	From Table No. 41, Column (2).
2	City of Riverside, Domestic & Irrigation	174	107	45	111	94	531	106	From Table No. 42, Column (2).
3	City of Riverside, "The Gage Canal"	0	0	0	98	77	175	35	From Table No. 43, Column (2).
4	Inter-County Water (W.S.B.C.W.D.)	32	37	61	81	88	299	60	From Table No. 44, Column (3).
5	Jurupa Water Company	-	-	-	-	-	0	0	From Table No. 45, See footnote.
6	La Sierra Water Company	0	0	0	0	0	0	0	From Table No. 48, Column (2).
7	Riverside Highland Water Company	1,526	1,249	1,227	1,109	966	6,077	1,215	From Table No. 49, Column (3).
8	Temescal Water Company	-	-	-	-	-	0	0	From Table No. 50, See footnote.
9	West Riverside 350" Water Company	-	-	-	-	-	0	0	From Table No. 51, See footnote.
10	TOTAL LINES 1 THROUGH 9	2,214	1,597	1,333	1,399	1,225	7,768	1,554	
11									
12									
13									
14	<u>Water Production Export to Riverside County</u>								
15	American Cement Company	349	373	537	133	0	1,392	278	From Table No. 41, Column (1).
16	City of Riverside, Domestic & Irrigation	4,363	5,813	4,941	6,012	5,744	26,873	5,375	From Table No. 42, Column (1).
17	City of Riverside, "The Gage Canal"	567	778	222	374	568	2,509	502	From Table No. 43, Column (1).
18	Inter-County Water (W.S.B.C.W.D.)	51	58	96	125	137	467	93	From Table No. 44, Col (2).
19	Jurupa Water Company	94	376	200	402	592	1,664	333	From Table No. 45, Column (3).
20	La Sierra Water Company	4,739	4,709	2,644	1,933	2,311	16,336	3,267	From Table No. 48, Column (3).
21	Riverside Highland Water Company	3,778	2,980	2,847	2,262	2,050	13,917	2,783	From Table No. 49, Column (2).
22	Temescal Water Company	1,948	1,368	1,614	821	2,035	7,786	1,557	From Table No. 50, Column (1).
23	West Riverside 350" Water Company	2,219	2,133	885	1,521	1,526	8,284	1,657	From Table No. 51, Column (3).
24	TOTAL LINES 15 THROUGH 23	18,108	18,588	13,986	13,583	14,963	79,228	15,846	
25	TOTAL LINES 10 plus 24	20,322	20,185	15,319	14,982	16,188	86,996	17,399	

FOR YEARS PRECEDING 1976: Refer to Volume 5-1975, August 1977, Page 56.

TABLE NO. 52

GROUNDWATER PRODUCTION FROM THAT PART OF THE RIVERSIDE GROUNDWATER BASIN SITUATED WITHIN SAN BERNARDINO COUNTY  
A PART OF WHICH IS USED IN SAN BERNARDINO COUNTY AND THE REMAINDER EXPORTED TO  
RIVERSIDE COUNTY DURING CALENDAR YEARS 1971 THROUGH CURRENT YEAR

(Quantities in Acre Feet)

Line #	1976	1977	1978	1979	1980	1981	1982	1983	1984	1985	
<u>Water Production used in San Bernardino County</u>											
1	218	446	227	436	218	413	0	0	0	0	From Table No. 41, Column (2).
2	126	279	271	587	1,591	1,526	2,102	1,933	448	714	From Table No. 42, Column (2).
3	62	6	4	4	4	3	1	1	2	1	From Table No. 43, Column (2).
4	152	137	96	149	150	115	132	102	136	129	From Table No. 44, Column (3).
5	-	-	-	-	-	-	-	-	-	-	From Table No. 45, See footnote.
6	0	0	0	0	0	0	0	0	0	0	From Table No. 48, Column (2).
7	1,108	1,117	1,302	1,194	1,447	1,676	1,248	889	1,367	1,299	From Table No. 49, Column (3).
8	-	-	-	-	-	-	-	-	-	-	From Table No. 50, See footnote.
9	-	-	-	-	-	-	-	-	-	-	From Table No. 51, See footnote.
10	1,666	1,985	1,900	2,370	3,410	3,733	3,483	2,925	1,953	2,143	
11											
12											
13											
14	<u>Water Production Export to Riverside County</u>										
15	0	0	0	0	0	0	0	0	0	0	From Table No. 41, Column (1).
16	6,219	3,833	1,093	2,249	107	1,368	1,513	648	2,443	2,479	From Table No. 42, Column (1).
17	378	383	730	409	2,028	2,464	1,644	1,018	2,044	1,860	From Table No. 43, Column (1).
18	78	70	49	76	78	60	68	52	71	67	From Table No. 44, Col (2)
19	637	756	1,118	421	478	62	793	351	634	1,217	From Table No. 45, Column (3).
20	2,682	2,862	1,500	1,736	1,102	2,233	29	14	0	0	From Table No. 48, Column (3).
21	2,484	3,582	2,621	2,682	2,837	3,289	2,089	1,646	3,178	3,176	From Table No. 49, Column (2).
22	2,682	2,363	1,528	2,130	1,969	2,196	1,423	0	1,190	1,817	From Table No. 50, Column (1).
23	981	583	416	889	585	1,395	905	46	0	585	From Table No. 51, Column (3).
24	16,141	14,432	9,055	10,592	9,184	13,067	8,464	3,775	9,560	11,201	
25	17,807	16,417	10,955	12,962	12,594	16,800	11,947	6,700	11,513	13,344	

FOR YEARS PRECEDING 1976: Refer to Volume 5-1975, August 1977, Page 56.

+ Name changed in 1981 from Amcord

TABLE NO. 52

GROUNDWATER PRODUCTION FROM THAT PART OF THE RIVERSIDE GROUNDWATER BASIN SITUATED WITHIN SAN BERNARDINO COUNTY  
A PART OF WHICH IS USED IN SAN BERNARDINO COUNTY AND THE REMAINDER EXPORTED TO  
RIVERSIDE COUNTY DURING CALENDAR YEARS 1971 THROUGH CURRENT YEAR

(Quantities in Acre Feet)

Line #		1986	1987	1988	1989	1990	1991	1992	1993	1994	1995	
Water Production used in San Bernardino County												
1	Riverside Cement Company	0	0	0	-	-	-	-	-	-	-	From Table No. 41, Column (2).
2	City of Riverside, Domestic & Irrigation	117	87	58	59	1,011	1,005	334	69	72	0	From Table No. 42, Column (2).
3	City of Riverside, "The Gage Canal"	2	1	2	2	1	1	1	2	2	0	From Table No. 43, Column (2).
4	Inter-County Water (W.S.B.C.W.D.)	125	51	0	0	0	0	0	0	0	0	From Table No. 44, Column (3).
5	Jurupa Water Company	-	-	-	-	-	-	-	-	-	-	From Table No. 45, See footnote.
6	La Sierra Water Company	0	0	0	0	0	0	0	0	0	0	From Table No. 48, Column (2).
7	Riverside Highland Water Company	1,001	578	713	1,558	1,616	1,978	1,244	1,664	1,672	1,696	From Table No. 49, Column (3).
8	Temescal Water Company	-	-	-	-	-	-	-	-	-	-	From Table No. 50, See footnote.
9	West Riverside 350" Water Company	-	-	-	-	-	-	-	-	-	-	From Table No. 51, See footnote.
10	TOTAL LINES 1 THROUGH 9	1,245	717	773	1,619	2,628	2,984	1,579	1,735	1,746	1,696	
11												
12												
13												
14	Water Production Export to Riverside County											
15	Riverside Cement Company	0	0	0	-	-	-	-	-	-	-	From Table No. 41, Column (1).
16	City of Riverside, Domestic & Irrigation	2,225	1,675	3,257	10,135	9,972	12,198	10,009	9,231	8,131	10,755	From Table No. 42, Column (1).
17	City of Riverside, "The Gage Canal"	1,891	1,995	2,187	1,963	1,961	1,733	1,656	2,021	2,026	1,664	From Table No. 43, Column (1).
18	Inter-County Water (W.S.B.C.W.D.)	64	27	21	21	21	21	21	21	21	21	From Table No. 44, Col (2).
19	Jurupa Water Company	1,372	1,083	26	248	392	646	357	362	413	1,520	From Table No. 45, Column (3).
20	La Sierra Water Company	0	0	0	0	0	0	0	0	0	0	From Table No. 48, Column (3).
21	Riverside Highland Water Company	1,088	1,054	1,072	1,000	1,242	1,603	971	1,370	1,613	1,430	From Table No. 49, Column (2).
22	Temescal Water Company	2,051	1,878	2,360	2,790	2,283	2,354	1,714	1,698	0	556	From Table No. 50, Column (1).
23	West Riverside 350" Water Company	0	0	0	0	0	0	0	2	2	0	From Table No. 51, Column (3).
24	TOTAL LINES 15 THROUGH 23	8,691	7,712	8,923	16,157	15,871	18,555	14,728	14,705	12,206	15,946	
25	TOTAL LINES 10 plus 24	9,936	8,429	9,696	17,776	18,499	21,539	16,307	16,440	13,952	17,642	

FOR YEARS PRECEDING 1976: Refer to Volume 5-1975, August 1977, Page 56.  
 Inter-County Water Company was taken over in 1988 by West San Bernardino County Water District.

TABLE NO. 52

GROUNDWATER PRODUCTION FROM THAT PART OF THE RIVERSIDE GROUNDWATER BASIN SITUATED WITHIN SAN BERNARDINO COUNTY  
A PART OF WHICH IS USED IN SAN BERNARDINO COUNTY AND THE REMAINDER EXPORTED TO  
RIVERSIDE COUNTY DURING CALENDAR YEARS 1971 THROUGH CURRENT YEAR

Line #		(Quantities in Acre Feet)											
		1996	1997	1998	1999	2000	2001	2002	2003	2004	2005		
<u>Water Production used in San Bernardino County</u>													
1	Riverside Cement Company	-	-	-	-	-	-	-	-	-	-	-	From Table # 41, Column (2).
2	City of Riverside, Domestic & Irrigation	0	0	0	0	0	0	0	0	0	0	0	From Table # 42, Column (2).
3	City of Riverside, "The Gage Canal"	0	0	0	0	0	0	0	0	0	0	-	From Table # 43, Column (2).
4	Inter-County Water (W.S.B.C.W.D.)	-	-	-	-	-	-	-	-	-	-	-	From Table # 44, Column (3).
5	Jurupa Water Company	-	6	6	1	1	1	1	1	-	34	-	From Table # 45, See footnote.
6	La Sierra Water Company	0	0	0	0	0	0	0	0	0	0	0	From Table # 48, Column (2).
7	Riverside Highland Water Company	1,308	1,352	1,324	1,866	1,120	1,242	2,440	1,698	2,499	1,836	-	From Table # 49, Column (3).
8	Temescal Water Company	-	-	-	-	-	-	-	-	-	-	-	From Table # 50, See footnote.
9	West Riverside 350" Water Company	-	-	-	-	-	-	-	-	-	-	-	From Table # 51, See footnote.
10	TOTAL LINES 1 THROUGH 9	1,308	1,358	1,330	1,867	1,121	1,243	2,441	1,699	2,499	1,870	-	
11													
12													
13													
<u>Water Production Export to Riverside County</u>													
15	Riverside Cement Company	-	-	-	-	-	-	-	-	-	-	-	From Table # 41, Column (1).
16	City of Riverside, Domestic & Irrigation	9,064	8,169	6,765	8,883	8,629	7,288	7,814	6,390	5,123	7,829	-	From Table # 42, Column (1).
17	City of Riverside, "The Gage Canal"	1,706	1,591	1,823	2,051	1,664	1,491	1,286	1,339	1,125	1,354	-	From Table # 43, Column (1).
18	Inter-County Water (W.S.B.C.W.D.)	21	21	21	21	21	21	21	21	21	21	21	From Table # 44, Col (4)
19	Jurupa Water Company	1,500	-	-	-	-	-	-	-	0	-	-	From Table # 45, Column (3).
20	La Sierra Water Company	0	0	0	0	0	0	0	0	0	0	0	From Table # 48, Column (3).
21	Riverside Highland Water Company	1,088	1,161	871	761	18	57	137	187	294	195	-	From Table # 49, Column (2).
22	Temescal Water Company	25	97	194	0	1,037	252	2,417	1,299	159	1	-	From Table # 50, Column (1).
23	West Riverside 350" Water Company	0	0	0	0	0	0	0	0	0	0	0	From Table # 51, Column (3).
24	TOTAL LINES 15 THROUGH 23	13,404	11,039	9,674	11,716	11,369	9,109	11,675	9,236	6,722	9,400	-	
25	TOTAL LINES 10 plus 24	14,712	12,397	11,004	13,583	12,490	10,352	14,116	10,935	9,221	11,270	-	

FOR YEARS PRECEDING 1976: Refer to Volume 5-1975, August 1977, Page 56.

Inter-County Water Company was taken over in 1988 by West San Bernardino County Water District.

TABLE NO. 52

GROUNDWATER PRODUCTION FROM THAT PART OF THE RIVERSIDE GROUNDWATER BASIN SITUATED WITHIN SAN BERNARDINO COUNTY  
A PART OF WHICH IS USED IN SAN BERNARDINO COUNTY AND THE REMAINDER EXPORTED TO  
RIVERSIDE COUNTY DURING CALENDAR YEARS 1971 THROUGH CURRENT YEAR

Line #		(Quantities in Acre Feet)										
		2006	2007	2008	2009	2010	2011	2012	2013	2014	2015	
<u>Water Production used in San Bernardino County</u>												
1	Riverside Cement Company	-	-	-	-	-	-	-	-	-	-	From Table # 41, Column (2)
2	City of Riverside, Domestic & Irrigation	0	0	0	0	0	0	0	0	0	0	From Table # 42, Column (2)
3	City of Riverside, "The Gage Canal"	-	-	-	-	-	-	-	-	-	-	From Table # 43, Column (2)
4	West Valley Water District (was Inter-County Water)	-	-	-	-	-	-	-	-	-	-	From Table # 44, Column (3)
5	Agua Mansa Properties (was Jurupa Water Co.)	28	25	27	29	29	28	27	30	27	27	From Table # 45, See footnote
6	La Sierra Water Company	-	-	-	-	-	-	-	-	-	-	From Table # 48, Column (2)
7	Riverside Highland Water Company	1,111	1,900	1,420	2,325	2,628	2,177	2,035	1,832	1,885	1,299	From Table # 49, Column (3)
8	Elsinore Valley MWD (was Temescal Water Co)	-	-	-	-	-	-	-	-	-	-	From Table # 50, See footnote
9	West Riverside 350" Water Company	-	-	-	-	-	-	-	-	-	-	From Table # 51, See footnote
10	TOTAL LINES 1 THROUGH 9	1,139	1,925	1,447	2,354	2,657	2,205	2,062	1,862	1,912	1,326	
11												
12												
13												
14	<u>Water Production Export to Riverside County</u>											
15	Riverside Cement Company	-	-	-	-	-	-	-	-	-	-	From Table # 41, Column (1)
16	City of Riverside, Domestic & Irrigation	10,276	5,688	8,802	13,614	11,045	12,043	13,876	11,906	8,749	6,357	From Table # 42, Column (1)
17	City of Riverside, "The Gage Canal"	1,969	1,870	1,849	1,601	1,074	693	1,304	273	0	0	From Table # 43, Column (1)
18	West Valley Water District (was Inter-County Water)	21	21	277	275	275	275	202	207	240	268	From Table # 44, Column (4)
19	Agua Mansa Properties (was Jurupa Water Co.)	-	-	-	-	-	-	-	-	-	-	From Table # 45, Column (3)
20	La Sierra Water Company	-	-	-	-	-	-	-	-	-	-	From Table # 48, Column (3)
21	Riverside Highland Water Company	88	236	163	292	281	262	235	218	214	161	From Table # 49, Column (2)
22	Elsinore Valley MWD (was Temescal Water Co)	515	788	2,043	1,010	0	8	0	0	277	432	From Table # 50, Column (1)
23	West Riverside 350" Water Company	0	0	0	0	10	0	0	0	0	0	From Table # 51, Column (3)
24	TOTAL LINES 15 THROUGH 23	12,869	8,603	13,134	16,792	12,685	13,281	15,617	12,604	9,480	7,218	
25	TOTAL LINES 10 plus 24	14,008	10,528	14,581	19,146	15,342	15,486	17,679	14,466	11,392	8,544	

FOR YEARS PRECEDING 1976: Refer to Volume 5-1975, August 1977, Page 56.  
 Inter-County Water Company was taken over in 1988 by West San Bernardino County Water District.

TABLE NO. 52

GROUNDWATER PRODUCTION FROM THAT PART OF THE RIVERSIDE GROUNDWATER BASIN SITUATED WITHIN SAN BERNARDINO COUNTY  
A PART OF WHICH IS USED IN SAN BERNARDINO COUNTY AND THE REMAINDER EXPORTED TO  
RIVERSIDE COUNTY DURING CALENDAR YEARS 1971 THROUGH CURRENT YEAR

Line #		(Quantities in Acre Feet)										
		2016	2017	2018	2019	2020	2021	2022	2023	2024	2025	
<u>Water Production used in San Bernardino County</u>												
1	Riverside Cement Company	-	-	-	-	-	-	-	-	-	-	From Table # 41, Column (2)
2	City of Riverside, Domestic & Irrigation	0	0	0	0	0	0	0	0	0	0	From Table # 42, Column (2)
3	City of Riverside, "The Gage Canal"	-	-	-	-	-	-	-	-	-	-	From Table # 43, Column (2)
4	West Valley Water District (was Inter-County Water)	-	-	-	-	-	-	-	-	-	-	From Table # 44, Column (3)
5	Agua Mansa Properties (was Jurupa Water Co.)	25	25	0	0	0	0	0	0	0	0	From Table # 45, See footnote
6	La Sierra Water Company	-	-	-	-	-	-	-	-	-	-	From Table # 48, Column (2)
7	Riverside Highland Water Company	1,040	1,695	0	0	0	0	0	0	0	0	From Table # 49, Column (3)
8	Elsinore Valley MWD (was Temescal Water Co)	-	-	-	-	-	-	-	-	-	-	From Table # 50, See footnote
9	West Riverside 350" Water Company	-	-	-	-	-	-	-	-	-	-	From Table # 51, See footnote
10	TOTAL LINES 1 THROUGH 9	1,065	1,720	0	0	0	0	0	0	0	0	
11												
12												
13												
14	<u>Water Production Export to Riverside County</u>											
15	Riverside Cement Company	-	-	-	-	-	-	-	-	-	-	From Table # 41, Column (1)
16	City of Riverside, Domestic & Irrigation	9,545	8,918	0	0	0	0	0	0	0	0	From Table # 42, Column (1)
17	City of Riverside, "The Gage Canal"	0	0	0	0	0	0	0	0	0	0	From Table # 43, Column (1)
18	West Valley Water District (was Inter-County Water)	322	320	0	0	0	0	0	0	0	0	From Table # 44, Column (4)
19	Agua Mansa Properties (was Jurupa Water Co.)	-	-	-	-	-	-	-	-	-	-	From Table # 45, Column (3)
20	La Sierra Water Company	-	-	-	-	-	-	-	-	-	-	From Table # 48, Column (3)
21	Riverside Highland Water Company	176	336	0	0	0	0	0	0	0	0	From Table # 49, Column (2)
22	Elsinore Valley MWD (was Temescal Water Co)	1	1,353	0	0	0	0	0	0	0	0	From Table # 50, Column (1)
23	West Riverside 350" Water Company	0	0	0	0	0	0	0	0	0	0	From Table # 51, Column (3)
24	TOTAL LINES 15 THROUGH 23	10,044	10,927									
25	TOTAL LINES 10 plus 24	11,109	12,647									

FOR YEARS PRECEDING 1976: Refer to Volume 5-1975, August 1977, Page 56.  
Inter-County Water Company was taken over in 1988 by West San Bernardino County Water District.

TABLE NO. 52-A

GROUNDWATER PRODUCTION FROM THAT PART OF THE RIVERSIDE GROUNDWATER BASIN SITUATED  
 WITHIN SAN BERNARDINO COUNTY, A PART OF WHICH IS USED IN  
 SAN BERNARDINO COUNTY AND THE REMAINDER EXPORTED TO RIVERSIDE COUNTY DURING  
 THE FIVE-YEAR BASE PERIOD 1959-1963

CLASSIFIED ACCORDING TO SERVICE AREA  
 (All Values in Acre Feet)

EXTRACTIONS FROM RIVERSIDE BASIN AREA WITHIN SAN BERNARDINO COUNTY FOR USE WITHIN AND EXPORT THEREFROM

PLAINTIFFS	1959			1960			1961			1962			1963			5-YEAR AVERAGE		
	Total Extract	Deliveries		Total Extract	Deliveries		Total Extract	Deliveries		Total Extract	Deliveries		Total Extract	Deliveries		Total Extract	Deliveries	
		Del. in S.B. Co.	Del. in Riv. Co.		Del. in S.B. Co.	Del. in Riv. Co.		Del. in S.B. Co.	Del. in Riv. Co.		Del. in S.B. Co.	Del. in Riv. Co.		Del. in S.B. Co.	Del. in Riv. Co.			
American Cement Co.	2,526	713	1,813	2,178	719	1,459	1,146	832	314	1,053	510	543	948	298	650	1,570	614	956
City of Riverside Domestic & irrigation	12,974	1,581	11,393	9,639	852	8,787	11,679	1,171	10,508	8,715	81	8,634	8,259	84	8,175	10,254	754	9,500
City of Riverside Gage Canal Company	1,504	0	1,504	1,474	0	1,474	1,639	0	1,639	1,231	0	1,231	1,169	0	1,169	1,403	0	1,403
Inter-County Water Co.	145	57	88	141	55	86	133	52	81	117	46	71	131	51	80	133	52	81
Jurupa Water Company	811	0	811	762	0	762	1,114	0	1,114	745	0	745	333	0	333	753	0	753
La Sierra Water Company	3,463	725	2,738	3,190	698	2,492	3,387	598	2,789	1,861	289	1,572	964	274	690	2,573	517	2,056
Riverside Highland Water Company	3,801	1,317	2,484	3,379	890	2,489	4,104	994	3,110	3,580	1,043	2,537	3,898	1,246	2,652	3,752	1,098	2,654
Temescal Water Company	1,203	0	1,203	1,319	0	1,319	1,363	0	1,363	1,163	0	1,163	1,265	0	1,265	1,263	0	1,263
West Riverside 350" Water Company	2,295	0	2,295	1,972	0	1,972	2,148	0	2,148	2,989	0	2,989	2,692	0	2,692	2,419	0	2,419
<b>TOTALS</b>	28,722	4,393	24,329	24,054	3,214	20,840	26,713	3,647	23,066	21,454	1,969	19,485	19,659	1,953	17,706	24,120	3,035	21,085

Total Extract -- TOTAL EXTRACTIONS  
 Del in S.B. Co. -- DELIVERY WITHIN SAN BERNARDINO COUNTY  
 Del. in Riv. Co. -- DELIVERY WITHIN RIVERSIDE COUNTY

FOR YEARS PRECEDING 1976: Refer to Volume 5-1975, August 1976, Page 57  
 From 52, Same as Volume 3, Table 4

TABLE NO. 52-A

GROUNDWATER PRODUCTION FROM THAT PART OF THE RIVERSIDE GROUNDWATER BASIN SITUATED  
WITHIN SAN BERNARDINO COUNTY, A PART OF WHICH IS USED IN  
SAN BERNARDINO COUNTY AND THE REMAINDER EXPORTED TO RIVERSIDE COUNTY DURING  
CALENDAR YEARS 1971 THROUGH THE CURRENT YEAR

CLASSIFIED ACCORDING TO SERVICE AREA  
(All Values in Acre Feet)

EXTRACTIONS FROM RIVERSIDE BASIN AREA WITHIN SAN BERNARDINO COUNTY FOR USE WITHIN AND EXPORT THEREFROM

PLAINTIFFS	1971			1972			1973			1974			1975		
	Total Extract	Deliveries		Total Extract	Deliveries		Total Extract	Deliveries		Total Extract	Deliveries		Total Extract	Deliveries	
		Del. in S.B. Co.	Del. in Riv. Co.		Del. in S.B. Co.	Del. in Riv. Co.		Del. in S.B. Co.	Del. in Riv. Co.		Del. in S.B. Co.	Del. in Riv. Co.			
American Cement Co.	831	482	349	577	204	373	537	0	537	133	0	133	0	0	0
City of Riverside Domestic & irrigation	4,537	174	4,363	5,920	107	5,813	4,986	45	4,941	6,123	111	6,012	5,838	94	5,744
City of Riverside Gage Canal Company	567	0	567	778	0	778	222	0	222	472	98	374	645	77	568
Inter-County Water Co.	83	32	51	95	37	58	157	61	96	206	81	125	225	88	137
Jurupa Water Company	94	-	94	376	-	376	200	-	200	402	-	402	592	-	592
La Sierra Water Company	4,739	0	4,739	4,709	0	4,709	2,644	0	2,644	1,933	0	1,933	2,311	0	2,311
Riverside Highland Water Company	5,304	1,526	3,778	4,229	1,249	2,980	4,074	1,227	2,847	3,371	1,109	2,262	3,016	966	2,050
Temescal Water Company	1,948	-	1,948	1,368	-	1,368	1,614	-	1,614	821	-	821	2,035	-	2,035
West Riverside 350" Water Company	2,219	-	2,219	2,133	-	2,133	885	-	885	1,521	-	1,521	1,526	-	1,526
<b>TOTALS</b>	20,322	2,214	18,108	20,185	1,597	18,588	15,319	1,333	13,986	14,982	1,399	13,583	16,188	1,225	14,963

Total Extract -- TOTAL EXTRACTIONS  
Del in S.B. Co. -- DELIVERY WITHIN SAN BERNARDINO COUNTY  
Del. in Riv. Co. -- DELIVERY WITHIN RIVERSIDE COUNTY

From 52, Same as Table 4, Volume 3



TABLE NO. 52-A

GROUNDWATER PRODUCTION FROM THAT PART OF THE RIVERSIDE GROUNDWATER BASIN SITUATED  
 WITHIN SAN BERNARDINO COUNTY, A PART OF WHICH IS USED IN  
 SAN BERNARDINO COUNTY AND THE REMAINDER EXPORTED TO RIVERSIDE COUNTY DURING  
 CALENDAR YEARS 1971 THROUGH THE CURRENT YEAR

CLASSIFIED ACCORDING TO SERVICE AREA  
 (All Values in Acre Feet)

EXTRACTIONS FROM RIVERSIDE BASIN AREA WITHIN SAN BERNARDINO COUNTY FOR USE WITHIN AND EXPORT THEREFROM

PLAINTIFFS	1976			1977			1978			1979			1980		
	Total Extract	Deliveries		Total Extract	Deliveries		Total Extract	Deliveries		Total Extract	Deliveries		Total Extract	Deliveries	
		Del. in S.B. Co.	Del. in Riv. Co.		Del. in S.B. Co.	Del. in Riv. Co.		Del. in S.B. Co.	Del. in Riv. Co.		Del. in S.B. Co.	Del. in Riv. Co.			
American Cement Co.	218	218	0	446	446	0	227	227	0	436	436	0	218	218	0
City of Riverside Domestic & irrigation	6,345	126	6,219	4,112	279	3,833	1,364	271	1,093	2,836	587	2,249	1,698	1,591	107
City of Riverside Gage Canal Company	440	62	378	389	6	383	734	4	730	413	4	409	2,032	4	2,028
Inter-County Water Co.	230	152	78	207	137	70	145	96	49	225	149	76	228	150	78
Jurupa Water Company	637	-	637	756	-	756	1,118	-	1,118	421	-	421	478	-	478
La Sierra Water Company	2,682	0	2,682	2,862	0	2,862	1,500	0	1,500	1,736	0	1,736	1,102	0	1,102
Riverside Highland Water Company	3,592	1,108	2,484	4,699	1,117	3,582	3,923	1,302	2,621	3,876	1,194	2,682	4,284	1,447	2,837
Temescal Water Company	2,682	-	2,682	2,363	-	2,363	1,528	-	1,528	2,130	-	2,130	1,969	-	1,969
West Riverside 350" Water Company	981	-	981	583	0	583	416	0	416	889	0	889	585	0	585
<b>TOTALS</b>	17,807	1,666	16,141	16,417	1,985	14,432	10,955	1,900	9,055	12,962	2,370	10,592	12,594	3,410	9,184

Total Extract -- TOTAL EXTRACTIONS  
 Del in S.B. Co. -- DELIVERY WITHIN SAN BERNARDINO COUNTY  
 Del. in Riv. Co. -- DELIVERY WITHIN RIVERSIDE COUNTY

From 52, Same as Table 4, Volume 3

TABLE NO. 52-A

GROUNDWATER PRODUCTION FROM THAT PART OF THE RIVERSIDE GROUNDWATER BASIN SITUATED  
 WITHIN SAN BERNARDINO COUNTY, A PART OF WHICH IS USED IN  
 SAN BERNARDINO COUNTY AND THE REMAINDER EXPORTED TO RIVERSIDE COUNTY DURING  
 CALENDAR YEARS 1971 THROUGH THE CURRENT YEAR

CLASSIFIED ACCORDING TO SERVICE AREA  
 (All Values in Acre Feet)

EXTRACTIONS FROM RIVERSIDE BASIN AREA WITHIN SAN BERNARDINO COUNTY FOR USE WITHIN AND EXPORT THEREFROM

PLAINTIFFS	1981			1982			1983			1984			1985		
	Total Extract	Deliveries		Total Extract	Deliveries		Total Extract	Deliveries		Total Extract	Deliveries		Total Extract	Deliveries	
		Del. in S.B. Co.	Del. in Riv. Co.		Del. in S.B. Co.	Del. in Riv. Co.		Del. in S.B. Co.	Del. in Riv. Co.		Del. in S.B. Co.	Del. in Riv. Co.			
Riverside Cement Co.*	413	413	0	0	0	0	0	0	0	0	0	0	0	0	0
City of Riverside Domestic & irrigation	2,894	1,526	1,368	3,615	2,102	1,513	2,581	1,933	648	2,891	448	2,443	3,193	714	2,479
City of Riverside Gage Canal Company	2,467	3	2,464	1,645	1	1,644	1,019	1	1,018	2,046	2	2,044	1,861	1	1,860
Inter-County Water Co.	175	115	60	200	132	68	154	102	52	207	136	71	196	129	67
Jurupa Water Company	62	-	62	793	-	793	351	-	351	634	-	634	1,217	-	1,217
La Sierra Water Company	2,233	-	2,233	29	-	29	14	-	14	0	-	0	0	-	0
Riverside Highland Water Company	4,965	1,676	3,289	3,337	1,248	2,089	2,535	889	1,646	4,545	1,367	3,178	4,475	1,299	3,176
Temescal Water Company	2,196	-	2,196	1,423	-	1,423	0	-	0	1,190	-	1,190	1,817	-	1,817
West Riverside 350" Water Company	1,395	-	1,395	905	-	905	46	-	46	0	-	0	585	-	585
<b>TOTALS</b>	16,800	3,733	13,067	11,947	3,483	8,464	6,700	2,925	3,775	11,513	1,953	9,560	13,344	2,143	11,201

Total Extract -- TOTAL EXTRACTIONS  
 Del in S.B. Co. -- DELIVERY WITHIN SAN BERNARDINO COUNTY  
 Del. in Riv. Co. -- DELIVERY WITHIN RIVERSIDE COUNTY

From Table No. 52, Same as Table 4, Volume 3  
 \* Name change from American Cement (Amcord) to Riverside Cement in 1981

TABLE NO. 52-A

GROUNDWATER PRODUCTION FROM THAT PART OF THE RIVERSIDE GROUNDWATER BASIN SITUATED  
 WITHIN SAN BERNARDINO COUNTY, A PART OF WHICH IS USED IN  
 SAN BERNARDINO COUNTY AND THE REMAINDER EXPORTED TO RIVERSIDE COUNTY DURING  
 CALENDAR YEARS 1971 THROUGH THE CURRENT YEAR

CLASSIFIED ACCORDING TO SERVICE AREA  
 (Quantities in Acre Feet)

EXTRACTIONS FROM RIVERSIDE BASIN AREA WITHIN SAN BERNARDINO COUNTY FOR USE WITHIN AND EXPORT THEREFROM

PLAINTIFFS	1986			1987			1988			1989			1990		
	Total Extract	Deliveries		Total Extract	Deliveries		Total Extract	Deliveries		Total Extract	Deliveries		Total Extract	Deliveries	
		Del. in S.B. Co.	Del. in Riv. Co.		Del. in S.B. Co.	Del. in Riv. Co.		Del. in S.B. Co.	Del. in Riv. Co.		Del. in S.B. Co.	Del. in Riv. Co.			
Riverside Cement Co.*	0	0	0	0	0	0	0	0	0	0	-	-	0	-	-
City of Riverside Domestic & Irrigation	2,342	117	2,225	1,762	87	1,675	3,315	58	3,257	10,194	59	10,135	10,983	1,011	9,972
City of Riverside Gage Canal Company	1,893	2	1,891	1,996	1	1,995	2,189	2	2,187	1,965	2	1,963	1,962	1	1,961
Inter-County Water Co. WSBCWD after 1988	189	125	64	78	51	27	21	0	21	21	0	21	21	0	21
Jurupa Water Company JCSD after 1988	1,372	-	1,372	1,083	-	1,083	26	-	26	248	-	248	392	-	392
La Sierra Water Company	0	0	0	0	0	0	0	0	0	0	0	0	0	0	0
Riverside Highland Water Company	2,089	1,001	1,088	1,632	578	1,054	1,785	713	1,072	2,558	1,558	1,000	<b>2,858</b>	<b>1,616</b>	<b>1,242</b>
Temescal Water Company	2,051	-	2,051	1,878	-	1,878	2,360	-	2,360	2,790	-	2,790	2,283	-	2,283
West Riverside 350" Water Company	0	-	0	0	-	0	0	-	0	0	-	0	0	-	0
<b>TOTALS</b>	9,936	1,245	8,691	8,429	717	7,712	9,696	773	8,923	17,776	1,619	16,157	18,499	2,628	15,871

Total Extract -- TOTAL EXTRACTIONS

Del in S.B. Co. -- DELIVERY WITHIN SAN BERNARDINO COUNTY

Del. in Riv. Co. -- DELIVERY WITHIN RIVERSIDE COUNTY

**Bold** Corrected during 1991 verification, numbers had been reversed.

From Table No. 52, Same as Table 4, Volume 3

\* Name change from American Cement (Amcord) to Riverside Cement in 1981

TABLE NO. 52-A

GROUNDWATER PRODUCTION FROM THAT PART OF THE RIVERSIDE GROUNDWATER BASIN SITUATED  
WITHIN SAN BERNARDINO COUNTY, A PART OF WHICH IS USED IN  
SAN BERNARDINO COUNTY AND THE REMAINDER EXPORTED TO RIVERSIDE COUNTY DURING  
CALENDAR YEARS 1971 THROUGH THE CURRENT YEAR

CLASSIFIED ACCORDING TO SERVICE AREA  
(Quantities in Acre Feet)

EXTRACTIONS FROM RIVERSIDE BASIN AREA WITHIN SAN BERNARDINO COUNTY FOR USE WITHIN AND EXPORT THEREFROM

PLAINTIFFS	1991			1992			1993			1994			1995		
	Total Extract	Deliveries		Total Extract	Deliveries		Total Extract	Deliveries		Total Extract	Deliveries		Total Extract	Deliveries	
		Del. in S.B. Co.	Del. in Riv. Co.		Del. in S.B. Co.	Del. in Riv. Co.		Del. in S.B. Co.	Del. in Riv. Co.		Del. in S.B. Co.	Del. in Riv. Co.			
Riverside Cement Co.*	-	-	-	-	-	-	-	-	-	-	-	-	-	-	-
City of Riverside Domestic & Irrigation	13,203	1,005	12,198	10,343	334	10,009	9,300	69	9,231	8,203	72	8,131	10,755	0	10,755
City of Riverside Gage Canal Company	1,734	1	1,733	1,657	1	1,656	2,023	2	2,021	2,028	2	2,026	1,664	0	1,664
Inter-County Water Co. WSBCWD after 1988	21	-	21	21	0	21	21	0	21	21	0	21	21	0	21
Jurupa Water Company JCSD after 1988	646	-	646	357	-	357	362	0	362	413	0	413	1,520	0	1,520
La Sierra Water Company	0	0	0	0	0	0	0	0	0	0	0	0	0	0	0
Riverside Highland Water Company	3,581	1,978	1,603	2,215	1,244	971	3,034	1,664	1,370	3,285	1,672	1,613	3,126	1,696	1,430
Temescal Water Company	2,354	-	2,354	1,714	-	1,714	1,698	0	1,698	0	0	0	556	0	556
West Riverside 350" Water Company	0	-	0	0	-	0	2	0	2	2	0	2	0	0	0
<b>TOTALS</b>	<b>21,539</b>	<b>2,984</b>	<b>18,555</b>	<b>16,307</b>	<b>1,579</b>	<b>14,728</b>	<b>16,440</b>	<b>1,735</b>	<b>14,705</b>	<b>13,952</b>	<b>1,746</b>	<b>12,206</b>	<b>17,642</b>	<b>1,696</b>	<b>15,946</b>

Total Extract -- TOTAL EXTRACTIONS  
Del in S.B. Co. -- DELIVERY WITHIN SAN BERNARDINO COUNTY  
Del. in Riv. Co. -- DELIVERY WITHIN RIVERSIDE COUNTY

From Table No. 52, Same as Table 4, Volume 3

\* Name change from American Cement (Amcord) to Riverside Cement in 1981

TABLE NO. 52-A

GROUNDWATER PRODUCTION FROM THAT PART OF THE RIVERSIDE GROUNDWATER BASIN SITUATED  
WITHIN SAN BERNARDINO COUNTY, A PART OF WHICH IS USED IN  
SAN BERNARDINO COUNTY AND THE REMAINDER EXPORTED TO RIVERSIDE COUNTY DURING  
CALENDAR YEARS 1971 THROUGH THE CURRENT YEAR

CLASSIFIED ACCORDING TO SERVICE AREA  
(Quantities in Acre Feet)

EXTRACTIONS FROM RIVERSIDE BASIN AREA WITHIN SAN BERNARDINO COUNTY FOR USE WITHIN AND EXPORT THEREFROM

PLAINTIFFS	1996			1997			1998			1999			2000		
	Total Extract	Del. in S.B. Co.	Del. in Riv. Co.	Total Extract	Del. in S.B. Co.	Del. in Riv. Co.	Total Extract	Del. in S.B. Co.	Del. in Riv. Co.	Total Extract	Del. in S.B. Co.	Del. in Riv. Co.	Total Extract	Del. in S.B. Co.	Del. in Riv. Co.
Riverside Cement Co.*	-	-	-	-	-	-	-	-	-	-	-	-	-	-	-
City of Riverside Domestic & Irrigation	9,064	0	9,064	8,169	0	8,169	6,765	0	6,765	8,883	0	8,883	8,629	0	8,629
City of Riverside Gage Canal Company	1,706	0	1,706	1,591	0	1,591	1,823	0	1,823	2,051	0	2,051	1,664	0	1,664
Inter-County Water Co. WSBCWD after 1988	21	-	21	21	-	21	21	-	21	21	-	21	21	-	21
Jurupa Water Company JCSD after 1988	1,500	-	1,500	6	6	-	6	6	-	1	1	-	1	1	-
La Sierra Water Company	0	-	0	0	-	0	0	-	0	0	-	0	0	-	0
Riverside Highland Water Company	2,396	1,308	1,088	2,513	1,352	1,161	2,195	1,324	871	2,627	1,866	761	1,138	1,120	18
Temescal Water Company	25	-	25	97	-	97	194	-	194	0	-	0	1,037	-	1,037
West Riverside 350" Water Company	0	-	0	0	-	0	0	-	0	0	-	0	0	-	0
<b>TOTALS</b>	<b>14,712</b>	<b>1,308</b>	<b>13,404</b>	<b>12,397</b>	<b>1,358</b>	<b>11,039</b>	<b>11,004</b>	<b>1,330</b>	<b>9,674</b>	<b>13,583</b>	<b>1,867</b>	<b>11,716</b>	<b>12,490</b>	<b>1,121</b>	<b>11,369</b>

Total Extract -- TOTAL EXTRACTIONS  
Del in S.B. Co. -- DELIVERY WITHIN SAN BERNARDINO COUNTY  
Del. in Riv. Co. -- DELIVERY WITHIN RIVERSIDE COUNTY

From Table No. 52, Same as Table 4, Volume 3

\* Name change from American Cement (Amcord) to Riverside Cement in 1981

TABLE NO. 52-A

GROUNDWATER PRODUCTION FROM THAT PART OF THE RIVERSIDE GROUNDWATER BASIN SITUATED  
WITHIN SAN BERNARDINO COUNTY, A PART OF WHICH IS USED IN  
SAN BERNARDINO COUNTY AND THE REMAINDER EXPORTED TO RIVERSIDE COUNTY DURING  
CALENDAR YEARS 1971 THROUGH THE CURRENT YEAR

CLASSIFIED ACCORDING TO SERVICE AREA  
(Quantities in Acre Feet)

EXTRACTIONS FROM RIVERSIDE BASIN AREA WITHIN SAN BERNARDINO COUNTY FOR USE WITHIN AND EXPORT THEREFROM

PLAINTIFFS	2001			2002			2003			2004			2005		
	Total Extract	Del. in S.B. Co.	Del. in Riv. Co.	Total Extract	Del. in S.B. Co.	Del. in Riv. Co.	Total Extract	Del. in S.B. Co.	Del. in Riv. Co.	Total Extract	Del. in S.B. Co.	Del. in Riv. Co.	Total Extract	Del. in S.B. Co.	Del. in Riv. Co.
Riverside Cement Co.*	-	-	-	-	-	-	-	-	-	-	-	-	-	-	-
City of Riverside Domestic & Irrigation	7,288	0	7,288	7,814	0	7,814	6,390	0	6,390	5,123	0	5,123	7,829	0	7,829
City of Riverside Gage Canal Company	1,491	0	1,491	1,286	0	1,286	1,339	0	1,339	1,125	0	1,125	1,354	-	1,354
Inter-County Water Co. WSBCWD after 1988	21	-	21	21	-	21	21	-	21	21	-	21	21	-	21
Jurupa Water Company JCSD after 1988	1	1	-	1	1	-	1	1	-	0	-	-	34	34	-
La Sierra Water Company	0	-	0	0	-	0	0	-	0	0	-	0	0	-	0
Riverside Highland Water Company	1,299	1,242	57	2,577	2,440	137	1,885	1,698	187	2,793	2,499	294	2,031	1,836	195
Temescal Water Company	252	-	252	2,417	-	2,417	1,299	-	1,299	159	-	159	1	-	1
West Riverside 350" Water Company	0	-	0	0	-	0	0	-	0	0	-	0	0	-	0
<b>TOTALS</b>	<b>10,352</b>	<b>1,243</b>	<b>9,109</b>	<b>14,116</b>	<b>2,441</b>	<b>11,675</b>	<b>10,935</b>	<b>1,699</b>	<b>9,236</b>	<b>9,221</b>	<b>2,499</b>	<b>6,722</b>	<b>11,270</b>	<b>1,870</b>	<b>9,400</b>

Total Extract -- TOTAL EXTRACTIONS  
Del in S.B. Co. -- DELIVERY WITHIN SAN BERNARDINO COUNTY  
Del. in Riv. Co. -- DELIVERY WITHIN RIVERSIDE COUNTY

From Table No. 52, Same as Table 4, Volume 3

\* Name change from American Cement (Amcord) to Riverside Cement in 1981

TABLE NO. 52-A

GROUNDWATER PRODUCTION FROM THAT PART OF THE RIVERSIDE GROUNDWATER BASIN SITUATED  
 WITHIN SAN BERNARDINO COUNTY, A PART OF WHICH IS USED IN  
 SAN BERNARDINO COUNTY AND THE REMAINDER EXPORTED TO RIVERSIDE COUNTY DURING  
 CALENDAR YEARS 1971 THROUGH THE CURRENT YEAR

CLASSIFIED ACCORDING TO SERVICE AREA  
 (Quantities in Acre Feet)

EXTRACTIONS FROM RIVERSIDE BASIN AREA WITHIN SAN BERNARDINO COUNTY FOR USE WITHIN AND EXPORT THEREFROM

PLAINTIFFS	2006			2007			2008			2009			2010		
	Total Extract	Del. in S.B. Co.	Del. in Riv. Co.	Total Extract	Del. in S.B. Co.	Del. in Riv. Co.	Total Extract	Del. in S.B. Co.	Del. in Riv. Co.	Total Extract	Del. in S.B. Co.	Del. in Riv. Co.	Total Extract	Del. in S.B. Co.	Del. in Riv. Co.
Riverside Cement Co.*	-	-	-	-	-	-	-	-	-	-	-	-	-	-	-
City of Riverside Domestic & Irrigation	10,276	0	10,276	5,688	0	5,688	8,802	0	8,802	13,614	0	13,614	11,045	0	11,045
City of Riverside Gage Canal Company	1,969	-	1,969	1,870	-	1,870	1,849	-	1,849	1,601	-	1,601	1,074	-	1,074
West Valley Water District (was Inter-County Water Co.)	21	-	21	21	-	21	277	-	277	275	-	275	275	-	275
Agua Mansa Properties (was Jurupa Water Co)	28	28	-	25	25	-	27	27	-	29	29	-	29	29	-
La Sierra Water Company	-	-	-	-	-	-	-	-	-	-	-	-	-	-	-
Riverside Highland Water Company	1,199	1,111	88	2,136	1,900	236	1,583	1,420	163	2,617	2,325	292	2,909	2,628	281
Esinore Valley MWD (was Temescal Water Co.)	515	-	515	788	-	788	2,043	-	2,043	1,010	-	1,010	0	-	0
Empire Water Company was West Riverside 350" Water Co.	0	-	0	0	-	0	0	-	0	0	-	0	10	-	10
<b>TOTALS</b>	<b>14,008</b>	<b>1,139</b>	<b>12,869</b>	<b>10,528</b>	<b>1,925</b>	<b>8,603</b>	<b>14,581</b>	<b>1,447</b>	<b>13,134</b>	<b>19,146</b>	<b>2,354</b>	<b>16,792</b>	<b>15,342</b>	<b>2,657</b>	<b>12,685</b>

Total Extract -- TOTAL EXTRACTIONS

Del in S.B. Co. -- DELIVERY WITHIN SAN BERNARDINO COUNTY

Del. in Riv. Co. -- DELIVERY WITHIN RIVERSIDE COUNTY

West Valley reported new deliveries to Agua Mansa Business Park, corrected during 2011 Verification

From Table No. 52, Same as Table 4, Volume 3

\* Name change from American Cement (Amcord) to Riverside Cement in 1981

TABLE NO. 52-A

GROUNDWATER PRODUCTION FROM THAT PART OF THE RIVERSIDE GROUNDWATER BASIN SITUATED  
 WITHIN SAN BERNARDINO COUNTY, A PART OF WHICH IS USED IN  
 SAN BERNARDINO COUNTY AND THE REMAINDER EXPORTED TO RIVERSIDE COUNTY DURING  
 CALENDAR YEARS 1971 THROUGH THE CURRENT YEAR

CLASSIFIED ACCORDING TO SERVICE AREA  
 (Quantities in Acre Feet)

EXTRACTIONS FROM RIVERSIDE BASIN AREA WITHIN SAN BERNARDINO COUNTY FOR USE WITHIN AND EXPORT THEREFROM

PLAINTIFFS	2011			2012			2013			2014			2015		
	Total Extract	Del. in S.B. Co.	Del. in Riv. Co.	Total Extract	Del. in S.B. Co.	Del. in Riv. Co.	Total Extract	Del. in S.B. Co.	Del. in Riv. Co.	Total Extract	Del. in S.B. Co.	Del. in Riv. Co.	Total Extract	Del. in S.B. Co.	Del. in Riv. Co.
Riverside Cement Co.*	-	-	-	-	-	-	-	-	-	-	-	-	-	-	-
City of Riverside Domestic & Irrigation	12,043	0	12,043	13,876	0	13,876	11,906	0	11,906	8,749	0	8,749	6,357	0	6,357
City of Riverside Gage Canal Company	693	-	693	1,304	-	1,304	273	-	273	0	-	0	0	-	0
West Valley Water District (was Inter-County Water Co.)	275	-	275	202	-	202	207	-	207	240	-	240	268	-	268
Agua Mansa Properties (was Jurupa Water Co)	28	28	-	27	27	-	30	30	-	27	27	-	27	27	-
La Sierra Water Company	-	-	-	-	-	-	-	-	-	-	-	-	-	-	-
Riverside Highland Water Company	2,439	2,177	262	2,270	2,035	235	2,050	1,832	218	2,099	1,885	214	1,460	1,299	161
Esinore Valley MWD (was Temescal Water Co.)	8	-	8	0	-	0	0	-	0	277	-	277	432	-	432
Empire Water Company (was West Riverside 350" Water Co.)	0	-	0	0	-	0	0	-	0	0	-	0	0	-	0
<b>TOTALS</b>	15,486	2,205	13,281	17,679	2,062	15,617	14,466	1,862	12,604	11,392	1,912	9,480	8,544	1,326	7,218

Total Extract -- TOTAL EXTRACTIONS  
 Del in S.B. Co. -- DELIVERY WITHIN SAN BERNARDINO COUNTY  
 Del. in Riv. Co. -- DELIVERY WITHIN RIVERSIDE COUNTY

From Table No. 52, Same as Table 4, Volume 3

\* Name change from American Cement (Amcord) to Riverside Cement in 1981



TABLE NO. 52-A

GROUNDWATER PRODUCTION FROM THAT PART OF THE RIVERSIDE GROUNDWATER BASIN SITUATED  
 WITHIN SAN BERNARDINO COUNTY, A PART OF WHICH IS USED IN  
 SAN BERNARDINO COUNTY AND THE REMAINDER EXPORTED TO RIVERSIDE COUNTY DURING  
 CALENDAR YEARS 1971 THROUGH THE CURRENT YEAR

CLASSIFIED ACCORDING TO SERVICE AREA  
 (Quantities in Acre Feet)

EXTRACTIONS FROM RIVERSIDE BASIN AREA WITHIN SAN BERNARDINO COUNTY FOR USE WITHIN AND EXPORT THEREFROM

PLAINTIFFS	2016			2017			2018			2019			2020		
	Total Extract	Del. in S.B. Co.	Del. in Riv. Co.	Total Extract	Del. in S.B. Co.	Del. in Riv. Co.	Total Extract	Del. in S.B. Co.	Del. in Riv. Co.	Total Extract	Del. in S.B. Co.	Del. in Riv. Co.	Total Extract	Del. in S.B. Co.	Del. in Riv. Co.
Riverside Cement Co.*	-	-	-	-	-	-	-	-	-	-	-	-	-	-	-
City of Riverside Domestic & Irrigation	9,545	0	9,545	8,918	0	8,918	0	0	0	0	0	0	0	0	0
City of Riverside Gage Canal Company	0	-	0	0	-	0	0	-	0	0	-	0	0	-	0
West Valley Water District (was Inter-County Water Co.)	322	-	322	320	-	320	0	-	0	0	-	0	0	-	0
Agua Mansa Properties (was Jurupa Water Co)	25	25	-	25	25	-	0	0	-	0	0	-	0	0	-
La Sierra Water Company	-	-	-	-	-	-	-	-	-	-	-	-	-	-	-
Riverside Highland Water Company	1,216	1,040	176	2,031	1,695	336	0	0	0	0	0	0	0	0	0
Esinore Valley MWD (was Temescal Water Co.)	1	-	1	1,353	-	1,353	0	-	0	0	-	0	0	-	0
Empire Water Company (was West Riverside 350" Water Co.)	0	-	0	0	-	0	0	-	0	0	-	0	0	-	0
<b>TOTALS</b>	<b>11,109</b>	<b>1,065</b>	<b>10,044</b>	<b>12,647</b>	<b>1,720</b>	<b>10,927</b>	<b>0</b>	<b>0</b>	<b>0</b>	<b>0</b>	<b>0</b>	<b>0</b>	<b>0</b>	<b>0</b>	<b>0</b>

Total Extract -- TOTAL EXTRACTIONS  
 Del in S.B. Co. -- DELIVERY WITHIN SAN BERNARDINO COUNTY  
 Del. in Riv. Co. -- DELIVERY WITHIN RIVERSIDE COUNTY

From Table No. 52, Same as Table 4, Volume 3

\* Name change from American Cement (Amcord) to Riverside Cement in 1981

SAN BERNARDINO ENTITIES PRODUCTION  
FROM THE RIVERSIDE BASIN AREA WITHIN SAN BERNARDINO COUNTY  
FOR THE PERIOD 1971 THROUGH THE CURRENT YEAR  
FOR USE WITHIN SAN BERNARDINO COUNTY

(Quantities in Acre Feet)

Year	Total Verified Extractions from Riverside Basin within San Bernardino County (1)	Total Production by Riverside Entities (2)	Total Production by San Bernardino Entities (3)
Base Period Average	33,729	24,120	9,609
1971	29,070	20,322	8,748
1972	28,148	20,185	7,963
1973	21,809	15,319	6,490
1974	21,881	14,982	6,899
1975	22,701	16,188	6,513
1976	24,705	17,807	6,898
1977	23,506	16,417	7,089
1978	17,216	10,955	6,261
1979	20,024	12,962	7,062
1980	18,533	12,594	5,939
1981	23,611	16,800	6,811
1982	17,349	11,947	5,402
1983	11,904	6,700	5,204
1984	17,161	11,513	5,648
1985	19,392	13,344	6,048
1986	17,337	9,936	7,401
1987	15,803	8,429	7,374
1988	16,933	9,696	7,237
1989	25,557	17,776	7,781
1990	26,371	18,499	7,872
1991	28,011	21,539	6,472
1992	21,959 1)	16,307	5,652
1993	21,866	16,440	5,426
1994	19,661	13,952	5,709
1995	23,865 2)	17,642	6,223
1996	26,698 3)	14,712	11,986
1997	30,284 3)	12,397	17,887
1998	33,116	11,004	22,112
1999	35,482 5)	13,583	21,899
2000	36,124 5) 6)	12,490	23,634
2001	31,423 4) 5) 6)	10,352	21,071
2002	28,042 5) 6)	14,116	13,926
2003	27,648 5) 6)	10,935	16,713
2004	24,779 5) 6)	9,221	15,558
2005	29,447 5) 6)	11,270	18,177

(1) Total Extractions as verified in Volume 3, Table No. 3, for appropriate year, entitled  
Summary of Verified Extractions from the Riverside Basin Area Within San Bernardino County

(2) From Table No. 52, Line 25.

(3) Column (1) - Column (2).

Same as Volume 3, Table 5. Base Period Averages from Base Period Table 53, age 517

FOR YEARS PRECEDING 1971: Refer to Volume 5, August 1976, Page III-39.

1) corrected during 1994 (Owl Rock).

2) corrected during 1997 (Colton #24 reassigned to Riverside North, Kleckler corrected)

3) corrected during 1998 (RIX conversion error)

4) corrected during 2002 (new Cal Mat and RH wells)

5) corrected during 2008, Roquet backfiled 115AF for 1999-2007

6) corrected during 2009 verification, backfiled SBCo Hospital well 2000-2005

SAN BERNARDINO ENTITIES PRODUCTION  
FROM THE RIVERSIDE BASIN AREA WITHIN SAN BERNARDINO COUNTY  
FOR THE PERIOD 1971 THROUGH THE CURRENT YEAR  
FOR USE WITHIN SAN BERNARDINO COUNTY

(Quantities in Acre Feet)

Year	Total Verified Extractions from Riverside Basin within San Bernardino County	Total Production by Riverside Entities	Total Production by San Bernardino Entities
	(1)	(2)	(3)
Base Period Average	33,729	24,120	9,609
2006	30,045 1)	14,008	16,037
2007	27,491 1)	10,528	16,963
2008	30,678	14,581	16,097
2009	34,180	19,146	15,034
2010	29,125	15,342	13,783
2011	29,590	15,486	14,104
2012	29,137	17,679	11,458
2013	23,953	14,466	9,487
2014	20,550	11,392	9,158
2015	16,997	8,544	8,453
2016	20,426	11,109	9,317
2017	21,499	12,647	8,852
2018			
2019			
2020			
2021			
2022			
2023			
2024			
2025			
2026			
2027			
2028			
2029			
2030			
2031			
2032			
2033			
2034			
2035			
2036			
2037			
2038			
2039			
2040			

(1) Total Extractions as verified in Volume 3, Table No. 3, for appropriate year, entitled Summary of Verified Extractions from the Riverside Basin Area Within San Bernardino County

(2) From Table No. 52, Line 25.

(3) Column (1) - Column (2).

Same as Volume 3, Table 5.

Base Period Averages from Base Period Table 53, age 517

FOR YEARS PRECEDING 1971: Refer to Volume 5, August 1976, Page III-39.

1) During 2008 verification Roquet back filed 115AF for 1999-2007

TOTAL VERIFIED EXTRACTIONS FROM THAT PORTION  
OF THE RIVERSIDE BASIN SITUATED IN SAN BERNARDINO COUNTY FOR THE  
1959-63 BASE PERIOD AND 1971 THROUGH CURRENT YEAR  
BY SAN BERNARDINO AND RIVERSIDE COUNTY ENTITIES  
FOR USE WITHIN EACH COUNTY

(Quantities in Acre Feet)

Ln. #	Calendar Year	Producer	Place of Use		Total Production in A.F.
			San Bernardino County	Riverside County	
1	1959-63	San Bernardino Co. Wtr. Interests	9,609	0	9,609
2	Average	Riverside Co. Wtr. Interests	3,035	21,085	24,120
3		TOTAL	12,644	21,085	33,729
1	1971	San Bernardino Co. Wtr. Interests	8,748	0	8,748
2		Riverside Co. Wtr. Interests	2,214	18,108	20,322
3		TOTAL	10,962	18,108	29,070
1	1972	San Bernardino Co. Wtr. Interests	7,963	0	7,963
2		Riverside Co. Wtr. Interests	1,597	18,588	20,185
3		TOTAL	9,560	18,588	28,148
1	1973	San Bernardino Co. Wtr. Interests	6,490	0	6,490
2		Riverside Co. Wtr. Interests	1,333	13,986	15,319
3		TOTAL	7,823	13,986	21,809
1	1974	San Bernardino Co. Wtr. Interests	6,899	0	6,899
2		Riverside Co. Wtr. Interests	1,399	13,583	14,982
3		TOTAL	8,298	13,583	21,881
1	1975	San Bernardino Co. Wtr. Interests	6,513	0	6,513
2		Riverside Co. Wtr. Interests	1,225	14,963	16,188
3		TOTAL	7,738	14,963	22,701

line 1: Table 53, Column (3)

line 2: Table 52A, Column (2),(3),(1)

Base Period Averages from Base Period Volume 5, Table 54

TOTAL VERIFIED EXTRACTIONS FROM THAT PORTION  
OF THE RIVERSIDE BASIN SITUATED IN SAN BERNARDINO COUNTY FOR THE  
PERIOD 1971 THROUGH CURRENT YEAR  
BY SAN BERNARDINO AND RIVERSIDE COUNTY ENTITIES  
FOR USE WITHIN EACH COUNTY

(Quantities in Acre Feet)

Calendar Year	Producer	Place of Use		Total Production in A.F.
		San Bernardino County	Riverside County	
1976	San Bernardino			
	Co. Wtr. Interests	6,898	0	6,898
	Riverside Co.			
	Wtr. Interests	1,666	16,141	17,807
	TOTAL	8,564	16,141	24,705
1977	San Bernardino			
	Co. Wtr. Interests	7,089	0	7,089
	Riverside Co.			
	Wtr. Interests	1,985	14,432	16,417
	TOTAL	9,074	14,432	23,506
1978	San Bernardino			
	Co. Wtr. Interests	6,261	0	6,261
	Riverside Co.			
	Wtr. Interests	1,900	9,055	10,955
	TOTAL	8,161	9,055	17,216
1979	San Bernardino			
	Co. Wtr. Interests	7,062	0	7,062
	Riverside Co.			
	Wtr. Interests	2,370	10,592	12,962
	TOTAL	9,432	10,592	20,024
1980	San Bernardino			
	Co. Wtr. Interests	5,939	0	5,939
	Riverside Co.			
	Wtr. Interests	3,410	9,184	12,594
	TOTAL	9,349	9,184	18,533

line 1: Table 53, Column (3)

line 2: Table 52A, Column (2),(3),(1)

TOTAL VERIFIED EXTRACTIONS FROM THAT PORTION  
OF THE RIVERSIDE BASIN SITUATED IN SAN BERNARDINO COUNTY FOR THE  
PERIOD 1971 THROUGH CURRENT YEAR  
BY SAN BERNARDINO AND RIVERSIDE COUNTY ENTITIES  
FOR USE WITHIN EACH COUNTY

(Quantities in Acre Feet)

Ln. #	Calendar Year	Producer	Place of Use		Total Production in A.F.
			San Bernardino County	Riverside County	
1	1981	San Bernardino Co. Wtr. Interests	6,811	0	6,811
2		Riverside Co. Wtr. Interests	3,733	13,067	16,800
3		TOTAL	10,544	13,067	23,611
1	1982	San Bernardino Co. Wtr. Interests	5,402	0	5,402
2		Riverside Co. Wtr. Interests	3,483	8,464	11,947
3		TOTAL	8,885	8,464	17,349
1	1983	San Bernardino Co. Wtr. Interests	5,204	0	5,204
2		Riverside Co. Wtr. Interests	2,925	3,775	6,700
3		TOTAL	8,129	3,775	11,904
1	1984	San Bernardino Co. Wtr. Interests	5,648	0	5,648
2		Riverside Co. Wtr. Interests	1,953	9,560	11,513
3		TOTAL	7,601	9,560	17,161
1	1985	San Bernardino Co. Wtr. Interests	6,048	0	6,048
2		Riverside Co. Wtr. Interests	2,143	11,201	13,344
3		TOTAL	8,191	11,201	19,392

line 1: Table 53, Column (3)

line 2: Table 52A, Column (2),(3),(1)

TOTAL VERIFIED EXTRACTIONS FROM THAT PORTION  
OF THE RIVERSIDE BASIN SITUATED IN SAN BERNARDINO COUNTY FOR THE  
PERIOD 1971 THROUGH CURRENT YEAR  
BY SAN BERNARDINO AND RIVERSIDE COUNTY ENTITIES  
FOR USE WITHIN EACH COUNTY

(Quantities in Acre Feet)

Ln. #	Calendar Year	Producer	Place of Use		Total Production in A.F.
			San Bernardino County	Riverside County	
1	1986	San Bernardino Co. Wtr. Interests	7,401	0	7,401
2		Riverside Co. Wtr. Interests	1,245	8,691	9,936
3		TOTAL	8,646	8,691	17,337
1	1987	San Bernardino Co. Wtr. Interests	7,374	0	7,374
2		Riverside Co. Wtr. Interests	717	7,712	8,429
3		TOTAL	8,091	7,712	15,803
1	1988	San Bernardino Co. Wtr. Interests	7,237	0	7,237
2		Riverside Co. Wtr. Interests	773	8,923	9,696
3		TOTAL	8,010	8,923	16,933
1	1989	San Bernardino Co. Wtr. Interests	7,781	0	7,781
2		Riverside Co. Wtr. Interests	1,619	16,157	17,776
3		TOTAL	9,400	16,157	25,557
1	1990	San Bernardino Co. Wtr. Interests	7,872	0	7,872
2		Riverside Co. Wtr. Interests	2,628	15,871	18,499
3		TOTAL	10,500	15,871	26,371

line 1: Table 53, Column (3)

line 2: Table 52A, Column (2),(3),(1)

TOTAL VERIFIED EXTRACTIONS FROM THAT PORTION  
OF THE RIVERSIDE BASIN SITUATED IN SAN BERNARDINO COUNTY FOR THE  
PERIOD 1971 THROUGH CURRENT YEAR  
BY SAN BERNARDINO AND RIVERSIDE COUNTY ENTITIES  
FOR USE WITHIN EACH COUNTY

(Quantities in Acre Feet)

Ln. #	Calendar Year	Producer	Place of Use		Total Production in A.F.
			San Bernardino County	Riverside County	
1	1991	San Bernardino Co. Wtr. Interests	6,472	0	6,472
2		Riverside Co. Wtr. Interests	2,984	18,555	21,539
3		TOTAL	9,456	18,555	28,011
1	1992	San Bernardino Co. Wtr. Interests	5,652	0	5,652
2		Riverside Co. Wtr. Interests	1,579	14,728	16,307
3		TOTAL	7,231	14,728	21,959
1	1993	San Bernardino Co. Wtr. Interests	5,426	0	5,426
2		Riverside Co. Wtr. Interests	1,735	14,705	16,440
3		TOTAL	7,161	14,705	21,866
1	1994	San Bernardino Co. Wtr. Interests	5,709	0	5,709
2		Riverside Co. Wtr. Interests	1,746	12,206	13,952
3		TOTAL	7,455	12,206	19,661
1	1995	San Bernardino Co. Wtr. Interests	6,223	0	6,223
2		Riverside Co. Wtr. Interests	1,696	15,946	17,642
3		TOTAL	7,919	15,946	23,865

line 1: Table 53, Column (3)

line 2: Table 52A, Column (2),(3),(1)



TOTAL VERIFIED EXTRACTIONS FROM THAT PORTION  
OF THE RIVERSIDE BASIN SITUATED IN SAN BERNARDINO COUNTY FOR THE  
PERIOD 1971 THROUGH CURRENT YEAR  
BY SAN BERNARDINO AND RIVERSIDE COUNTY ENTITIES  
FOR USE WITHIN EACH COUNTY

(Quantities in Acre Feet)

Ln. #	Calendar Year	Producer	Place of Use		Total Production in A.F.
			San Bernardino County	Riverside County	
1	1996	San Bernardino Co. Wtr. Interests	11,986	0	11,986
2		Riverside Co. Wtr. Interests	1,308	13,404	14,712
3		TOTAL	13,294	13,404	26,698
1	1997	San Bernardino Co. Wtr. Interests	17,887	0	17,887
2		Riverside Co. Wtr. Interests	1,358	11,039	12,397
3		TOTAL	19,245	11,039	30,284
1	1998	San Bernardino Co. Wtr. Interests	22,112	0	22,112
2		Riverside Co. Wtr. Interests	1,330	9,674	11,004
3		TOTAL	23,442	9,674	33,116
1	1990	San Bernardino Co. Wtr. Interests	21,899	0	21,899
2		Riverside Co. Wtr. Interests	1,867	11,716	13,583
3		TOTAL	23,766	11,716	35,482
1	2000	San Bernardino Co. Wtr. Interests	23,634	0	23,634
2		Riverside Co. Wtr. Interests	1,121	11,369	12,490
3		TOTAL	24,755	11,369	36,124

line 1: Table 53, Column (3)

line 2: Table 52A, Column (2),(3),(1)

TOTAL VERIFIED EXTRACTIONS FROM THAT PORTION  
OF THE RIVERSIDE BASIN SITUATED IN SAN BERNARDINO COUNTY FOR THE  
PERIOD 1971 THROUGH CURRENT YEAR  
BY SAN BERNARDINO AND RIVERSIDE COUNTY ENTITIES  
FOR USE WITHIN EACH COUNTY

(Quantities in Acre Feet)

Ln. #	Calendar Year	Producer	Place of Use		Total Production in A.F.
			San Bernardino County	Riverside County	
1	2001	San Bernardino Co. Wtr. Interests	21,071	0	21,071
2		Riverside Co. Wtr. Interests	1,243	9,109	10,352
3		TOTAL	22,314	9,109	31,423 1)
1	2002	San Bernardino Co. Wtr. Interests	13,926	0	13,926
2		Riverside Co. Wtr. Interests	2,441	11,675	14,116
3		TOTAL	16,367	11,675	28,042 1)
1	2003	San Bernardino Co. Wtr. Interests	16,713	0	16,713
2		Riverside Co. Wtr. Interests	1,699	9,236	10,935
3		TOTAL	18,412	9,236	27,648 1)
1	2004	San Bernardino Co. Wtr. Interests	15,558	0	15,558
2		Riverside Co. Wtr. Interests	2,499	6,722	9,221
3		TOTAL	18,057	6,722	24,779 1)
1	2005	San Bernardino Co. Wtr. Interests	18,177	0	18,177
2		Riverside Co. Wtr. Interests	1,870	9,400	11,270
3		TOTAL	20,047	9,400	29,447 1)

line 1: Table 53, Column (3)

line 2: Table 52A, Column (2),(3),(1)

1) corrected during 2008 & 2009 verification, Roquet and SBCo Hospital

TOTAL VERIFIED EXTRACTIONS FROM THAT PORTION  
OF THE RIVERSIDE BASIN SITUATED IN SAN BERNARDINO COUNTY FOR THE  
PERIOD 1971 THROUGH CURRENT YEAR  
BY SAN BERNARDINO AND RIVERSIDE COUNTY ENTITIES  
FOR USE WITHIN EACH COUNTY

(Quantities in Acre Feet)

Ln. #	Calendar Year	Producer	Place of Use		Total Production in A.F.
			San Bernardino County	Riverside County	
1	2006	San Bernardino Co. Wtr. Interests	16,037	0	16,037
2		Riverside Co. Wtr. Interests	1,139	12,869	14,008
3		TOTAL	17,176	12,869	30,045 <sup>1)</sup>
1	2007	San Bernardino Co. Wtr. Interests	16,963	0	16,963
2		Riverside Co. Wtr. Interests	1,925	8,603	10,528
3		TOTAL	18,888	8,603	27,491 <sup>1)</sup>
1	2008	San Bernardino Co. Wtr. Interests	16,097	0	16,097
2		Riverside Co. Wtr. Interests	1,447	13,134	14,581
3		TOTAL	17,544	13,134	30,678
1	2009	San Bernardino Co. Wtr. Interests	15,034	0	15,034
2		Riverside Co. Wtr. Interests	2,354	16,792	19,146
3		TOTAL	17,388	16,792	34,180
1	2010	San Bernardino Co. Wtr. Interests	13,783	0	13,783
2		Riverside Co. Wtr. Interests	2,657	12,685	15,342
3		TOTAL	16,440	12,685	29,125

line 1: Table 53, Column (3)

line 2: Table 52A, Column (2),(3),(1)

1) corrected during 2008 & 2009 verification, Roquet and SBCo Hospital

TOTAL VERIFIED EXTRACTIONS FROM THAT PORTION  
OF THE RIVERSIDE BASIN SITUATED IN SAN BERNARDINO COUNTY FOR THE  
PERIOD 1971 THROUGH CURRENT YEAR  
BY SAN BERNARDINO AND RIVERSIDE COUNTY ENTITIES  
FOR USE WITHIN EACH COUNTY

(Quantities in Acre Feet)

Ln. #	Calendar Year	Producer	Place of Use		Total Production in A.F.
			San Bernardino County	Riverside County	
1	2011	San Bernardino Co. Wtr. Interests	14,104	0	14,104
2		Riverside Co. Wtr. Interests	2,205	13,281	15,486
3		TOTAL	16,309	13,281	29,590
1	2012	San Bernardino Co. Wtr. Interests	11,458	0	11,458
2		Riverside Co. Wtr. Interests	2,062	15,617	17,679
3		TOTAL	13,520	15,617	29,137
1	2013	San Bernardino Co. Wtr. Interests	9,487	0	9,487
2		Riverside Co. Wtr. Interests	1,862	12,604	14,466
3		TOTAL	11,349	12,604	23,953
1	2014	San Bernardino Co. Wtr. Interests	9,158	0	9,158
2		Riverside Co. Wtr. Interests	1,912	9,480	11,392
3		TOTAL	11,070	9,480	20,550
1	2015	San Bernardino Co. Wtr. Interests	8,453		8,453
2		Riverside Co. Wtr. Interests	1,326	7,218	8,544
3		TOTAL	9,779	7,218	16,997

line 1: Table 53, Column (3)

line 2: Table 52A, Column (2),(3),(1)

TOTAL VERIFIED EXTRACTIONS FROM THAT PORTION  
OF THE RIVERSIDE BASIN SITUATED IN SAN BERNARDINO COUNTY FOR THE  
PERIOD 1971 THROUGH CURRENT YEAR  
BY SAN BERNARDINO AND RIVERSIDE COUNTY ENTITIES  
FOR USE WITHIN EACH COUNTY

(Quantities in Acre Feet)

Ln. #	Calendar Year	Producer	Place of Use		Total Production in A.F.
			San Bernardino County	Riverside County	
1	2016	San Bernardino Co. Wtr. Interests	9,317	0	9,317
2		Riverside Co. Wtr. Interests	1,065	10,044	11,109
3		TOTAL	10,382	10,044	20,426
1	2017	San Bernardino Co. Wtr. Interests	8,852	0	8,852
2		Riverside Co. Wtr. Interests	1,720	10,927	12,647
3		TOTAL	10,572	10,927	21,499
1	2018	San Bernardino Co. Wtr. Interests	0	0	0
2		Riverside Co. Wtr. Interests	0	0	0
3		TOTAL			
1	2019	San Bernardino Co. Wtr. Interests	0	0	0
2		Riverside Co. Wtr. Interests	0	0	0
3		TOTAL			
1	2020	San Bernardino Co. Wtr. Interests	0	0	0
2		Riverside Co. Wtr. Interests	0	0	0
3		TOTAL			

line 1: Table 53, Column (3)

line 2: Table 52A, Column (2),(3),(1)

Volume 5

Tables 55-56

Riverside South Basin  
production by Riverside  
County Entities

The following Table is not needed  
after the Base Period Verification Work

**Water Production in  
Riverside South Basin**

**Table Numbered 55**

**see Volume 5-1974 for data**

TOTAL VERIFIED EXTRactions BY RIVERSIDE ENTITIES  
FROM THE RIVERSIDE BASIN AREA WITHIN RIVERSIDE COUNTY  
FOR USE WITHIN RIVERSIDE COUNTY

(Quantities in Acre Feet)

Year	Extractions	Accumulated Extractions
<u>Base Period Average</u>	<u>29,633</u>	
1971	30,942	30,942
1972	37,804	68,746
1973	33,094	101,840
1974	38,304	140,144
1975	28,285	168,429
1976	31,565	199,994
1977	28,226	228,220
1978	24,576	252,796
1979	25,512	278,308
1980	30,206	308,514
1981	30,243	338,757
1982	20,365	359,122
1983	22,991	382,113
1984	32,466	414,579
1985	23,970	438,549
1986	24,549	463,098
1987	24,202	487,300
1988	24,470 <sup>1) 3)</sup>	511,770
1989	34,417 <sup>2) 3)</sup>	546,187
1990	31,760 <sup>3)</sup>	577,947
1991	29,364 <sup>4)</sup>	607,311
1992	26,538 <sup>4)</sup>	633,849
1993	26,505	660,354
1994	28,125	688,479
1995	22,580	711,059
1996	24,906	735,965
1997	29,128	765,093
1998	28,558	793,651
1999	33,837 <sup>6)</sup>	827,488
2000	32,263 <sup>6)</sup>	859,751
2001	33,656 <sup>6)</sup>	893,407
2002	31,013 <sup>6)</sup>	924,420
2003	30,957 <sup>6)</sup>	955,377
2004	35,530 <sup>6)</sup>	990,907
2005	32,737 <sup>5) 6)</sup>	1,023,644

Same Table No.4, Volume 4. Data from Volume 4, Table 3.

The verified extraction for the five-year base period ending in 1963 are 29,634 acre feet annually, as compared with 30,044 acre feet annually assumed in the Judgement.

The Base Period Report, Volume 5, Table 56, page 530 has a verified amount of 29,634 acre feet. It was determined to be 29,633 AF.

- 1) Corrected during 1989 verification (Michael C.).
- 2) Corrected during 1990 verification (Riv. Cement 60-1, C of R Garner T&G, 1st St).
- 3) Corrected during 1991 verification (Riv.Co Pk Edmund, wrong meter # for 5 yrs).
- 4) Corrected during 1993 verification (Riv Cement 88-1).
- 5) Corrected during 2006 verification (JCSO #21).
- 6) 1999-2005 corrected for Hunter Engineering well - 45 af/yr



TOTAL VERIFIED EXTRACTIONS BY RIVERSIDE ENTITIES  
FROM THE RIVERSIDE BASIN AREA WITHIN RIVERSIDE COUNTY  
FOR USE WITHIN RIVERSIDE COUNTY

(Quantities in Acre Feet)

Year	Extractions	Accumulated Extractions
Base Period Average	29,633	
2006	31,026	1,054,670
2007	38,237	1,092,907
2008	31,205	1,124,112
2009	35,519	1,159,631
2010	29,077	1,188,708
2011	30,510	1,219,218
2012	28,049	1,247,267
2013	30,070	1,277,337
2014	31,246	1,308,583
2015	23,607	1,332,190
2016	25,172	1,357,362
2017	26,813	1,384,175
2018		
2019		
2020		
2021		
2022		
2023		
2024		
2025		
2026		
2027		
2028		
2029		
2030		
2031		
2032		
2033		
2034		
2035		
2036		
2037		
2038		
2039		
2040		

Same Table No.4, Volume 4. Data from Volume 4, Table 3.

The verified extraction for the five-year base period ending in 1963 are 29,633 acre feet annually as compared with 30,044 acre feet annually assumed in the Judgement.

The Base Period Report, Volume 5, Table 56, page 530 has a verified amount of 29,634 acre feet. It was determined to be 29,633 AF.

1) Starting with 2008, this value is production less RPU blowoff

Volume 5

Tables 57

Summary of extraction for use  
in Riverside County from  
SBBA, Colton, Riverside North  
and Riverside South

SUMMARY OF EXTRACTIONS FROM THE SAN BERNARDINO  
BASIN AREA, COLTON BASIN AREA, RIVERSIDE BASIN AREA  
IN SAN BERNARDINO COUNTY, AND RIVERSIDE BASIN AREA  
IN RIVERSIDE COUNTY FOR USE IN RIVERSIDE COUNTY  
(Quantities in Acre Feet)

Basin Extractions for Use in Riverside County

Calendar Year	San Bernardino Basin Area From Table 36-E	Colton Basin Area From Table 38	Riverside North Basin From Table 52-A	RiversideSouth Basin From Table 56	Total
<b>Base Period Right/ Average</b>	<b>59,438</b>	<b>3,381</b>	<b>21,085</b>	<b>29,633</b>	<b>113,537</b>
1971	57,477	2,777	18,108	30,942	109,304
1972	50,744	2,611	18,588	37,804	109,747
1973	47,083	615	13,986	33,094	94,778
1974	49,445	1,464	13,583	38,304	102,796
1975	54,056	3,873	14,963	28,285	101,177
1976	58,776	2,688	16,141	31,565	109,170
1977	56,577	2,269	14,432	28,226	101,504
1978	47,012	895	9,055	24,576	81,538
1979	57,397	1,682	10,592	25,512	95,183
1980	54,007	76	9,184	30,206	93,473
1981	55,763	173	13,067	30,243	99,246
1982	54,052	981	8,464	20,365	83,862
1983	48,978	95	3,775	22,991	75,839
1984	65,894	1,341	9,560	32,466	109,261
1985	69,523	2,243	11,201	23,970	106,937
1986	67,540	1,578	8,691	24,549	102,358
1987	64,113	1,556	7,712	24,202	97,583
1988	71,155	1,707	8,923	24,470	106,255 <sup>1)</sup>
1989	58,683	2,005	16,157	34,417	111,262 <sup>2)</sup>
1990	53,260	1,652	15,871	31,760	102,543 <sup>3)</sup>
1991	58,365	1,835	18,555	29,364	108,119 <sup>4)</sup>
1992	55,827	1,455	14,728	26,538	98,548 <sup>4)</sup>
1993	58,959	396	14,705	26,505	100,563
1994	67,415	1,066	12,206	28,125	108,810
1995	61,105	489	15,946	22,580	100,120
1996	69,561	577	13,404	24,906	108,449
1997	66,259	1,141	11,039	29,128	107,568
1998	59,915	251	9,674	28,558	98,397
1999	68,595	912 <sup>5)</sup>	11,716	33,837	115,060
2000	67,503	213	11,369	32,263	111,348
2001	63,297	165	9,109	33,656	106,227
2002	71,634	1,279	11,675	31,013	115,601
2003	64,277	1,062	9,236	30,957	105,531
2004	58,246	172	6,722	35,530	100,669
2005	52,951	84	9,400	32,737 <sup>6)</sup>	95,172

FOR YEARS PRECEDING 1971: Refer to Volume 5, August 1976, Page IV-11.

1) Corrected during 1989 Verification.

4) Corrected during 1993 Verification.

2) Corrected during 1990 Verification.

5) Corrected during 2000 Verification.

3) Corrected during 1991 Verification.

6) Corrected during 2006 Verification.

SUMMARY OF EXTRACTIONS FROM THE SAN BERNARDINO  
 BASIN AREA, COLTON BASIN AREA, RIVERSIDE BASIN AREA  
 IN SAN BERNARDINO COUNTY, AND RIVERSIDE BASIN AREA  
 IN RIVERSIDE COUNTY FOR USE IN RIVERSIDE COUNTY  
 (Quantities in Acre Feet)

Basin Extractions for Use in Riverside County

Calendar Year	San Bernardino Basin Area From Table 36-E	Colton Basin Area From Table 38	Riverside North Basin From Table 52-A	RiversideSouth Basin From Table 56	Total
Base Period Right/ Average	59,438	3,381	21,085	29,633	113,537
2006	59,310	412 1)	12,869	31,026	103,617
2007	61,967	742 1)	8,603	38,237	109,549
2008	59,555	939 1)	13,134	31,205	104,832
2009	50,396	378 1)	16,792	35,519	103,085
2010	53,414	77	12,685	29,077	95,253
2011	54,257	173	13,281	30,510	98,221
2012	60,367	61	15,617	28,049	104,094
2013	59,270	64	12,604	30,070	102,008
2014	57,266	60	9,480	31,246	98,052
2015	59,756	1,254	7,218	23,607	91,835
2016	55,950	1,141	10,044	25,172	92,308
2017	58,537	929	10,927	26,813	97,205
2018					
2019					
2020					
2021					
2022					
2023					
2024					
2025					
2026					
2027					
2028					
2029					
2030					
2031					
2032					
2033					
2034					
2035					
2036					
2037					
2038					
2039					
2040					

FOR YEARS PRECEDING 1971: Refer to Volume 5, August 1976, Page IV-11.

1) corrected during 2011 verification, lost M&D production link

**WESTERN - SAN BERNARDINO WATERMASTER  
FOR**

**WESTERN MUNICIPAL WATER DISTRICT et al.**

**vs.**

**EAST SAN BERNARDINO COUNTY WATER DISTRICT et al.**

**CASE NO. 78426 - COUNTY OF RIVERSIDE**

**VOLUME 6 - 2017**

**VERIFIED EXTRACTIONS FROM THE  
SAN BERNARDINO BASIN AREA, COLTON BASIN AREA,  
AND RIVERSIDE BASIN AREA FOR USE WITHIN WESTERN  
ON LANDS NOT TRIBUTARY  
TO THE RIVERSIDE NARROWS**

**ANNUAL ACCOUNTING**

**August 1, 2018**

**WATERMASTER**

*Douglas D. Headrick*

*Craig D. Miller*

REPORT OF WATERMASTER

Western Municipal Water District of Riverside County, et al.  
Plaintiffs

vs.

East San Bernardino County Water District, et al.  
Defendants

Superior Court of Riverside County

Case No. 78426

**Volume 6 - 2017**

VERIFIED EXTRACTIONS FROM THE  
SAN BERNARDINO BASIN AREA, COLTON BASIN AREA,  
AND RIVERSIDE BASIN AREA FOR USE WITHIN WESTERN  
ON LANDS NOT TRIBUTARY TO THE RIVERSIDE NARROWS

ANNUAL ACCOUNTING

August 1, 2018

WATERMASTER  
Douglas D. Headrick  
Craig D. Miller

TABLE OF CONTENTS

SECTION I

VERIFIED EXTRACTIONS FROM THE  
SAN BERNARDINO BASIN AREA, COLTON BASIN AREA,  
AND RIVERISDE BASIN AREA FOR USE WITHIN WESTERN  
ON LANDS NOT TRIBUTARY TO THE RIVERSIDE NARROWS

Page

INTRODUCTION . . . . . 1

MAP NO. 1

CANAL SYSTEMS DELIVERING WATER EXTRACTIONS FROM THE  
SAN BERNARDINO BASIN AREA AND THE AREA DOWNSTREAM  
THEREFROM TO THE RIVERSIDE NARROWS AND AREA  
NON-TRIBUTARY THERETO . . . . . 5

TABLE A

VERIFIED EXTRACTIONS FOR USE ON LANDS NOT  
TRIBUTARY TO RIVERSIDE NARROWS FOR CALENDAR  
YEARS 1971 THROUGH CURRENT YEAR . . . . . 6

TABLE NO. 1

CITY OF RIVERSIDE NUMBER OF ACTIVE METERS MEASURING  
WATER DELIVERED TO AREAS THAT ARE NOT TRIBUTARY  
TO THE RIVERSIDE NARROWS . . . . . 11

TABLE NO. 1A

DELIVERIES MADE BY CITY OF RIVERSIDE DOMESTIC  
DIVISION TO AREAS WHICH ARE NOT TRIBUTARY TO  
THE RIVERSIDE NARROWS . . . . . 13

TABLE NO. 1B

WHOLESALE DELIVERIES MADE BY CITY OF RIVERSIDE  
TO AREAS WHICH ARE NOT TRIBUTARY TO THE RIVERSIDE NARROWS  
- SALES TO OTHER WATER AGENCIES . . . . . 15

TABLE NO. 2

DELIVERIES MADE BY CITY OF RIVERSIDE IRRIGATION  
DIVISION FROM THE RIVERSIDE CANAL TO AREAS WHICH ARE  
NOT TRIBUTARY TO THE RIVERSIDE NARROWS . . . . . 16

TABLE NO. 3

DELIVERIES MADE BY THE GAGE CANAL COMPANY TO AREAS  
WHICH ARE NOT TRIBUTARY TO THE RIVERSIDE NARROWS . . . . . 18

TABLE NO. 4

DELIVERIES BY CITY OF RIVERSIDE IRRIGATION DIVISION  
FROM RIVERSIDE CANAL FOR USE ON LANDS NOT TRIBUTARY  
TO THE RIVERSIDE NARROWS . . . . . 20

TABLE NO. 5

DELIVERIES BY GAGE CANAL COMPANY FOR USE ON LANDS  
NOT TRIBUTARY TO THE RIVERSIDE NARROWS . . . . . 21

TABLE NO. 6

SUMMARY OF DELIVERIES MADE BY MEEKS & DALEY WATER  
COMPANY, AGUA MANSA WATER COMPANY AND TEMESCAL  
WATER COMPANY INCLUDING WATER RECEIVED FROM CITY  
OF RIVERSIDE FROM THE RIVERSIDE AND GAGE CANALS  
TO AREAS WHICH ARE NOT TRIBUTARY TO THE RIVERSIDE  
NARROWS . . . . . 23

TABLE NO. 6A

SUMMARY OF DELIVERIES MADE BY MEEKS & DALEY WATER  
COMPANY, FROM CITY OF RIVERSIDE WATER SYSTEM  
TO WESTERN MUNICIPAL WATER DISTRICT TO AREAS WHICH ARE NOT  
TRIBUTARY TO THE RIVERSIDE NARROWS . . . . . 25



TABLE NO. 6B

SUMMARY OF DELIVERIES MADE BY RIVERSIDE HIGHLAND WATER COMPANY, FROM CITY OF RIVERSIDE WATER SYSTEM TO WESTERN MUNICIPAL WATER DISTRICT TO AREAS WHICH ARE NOT TRIBUTARY TO THE RIVERSIDE NARROWS . . . . . 26

TABLE NO. 7

WEST RIVERSIDE CANAL COMPANY DELIVERIES MADE TO LATERALS #3 & #2 FOR USE IN GLEN AVON & PEDLEY AREAS ON AREAS NOT TRIBUTARY TO THE RIVERSIDE NARROWS . . . . . 27

TABLE NO. 8

NOT REQUIRED AFTER 1968  
WEST RIVERSIDE CANAL COMPANY COMPARISON OF WATER DELIVERED TO CANAL BY WATER COMPANIES WITH CANAL COMPANY RECORDS OF WATER RECEIVED AND CALCULATED CANAL LOSSES . . . . . 29

TABLE NO. 9

DELIVERIES MADE BY JURUPA COMMUNITY SERVICES DISTRICT TO AREAS WHICH ARE NOT TRIBUTARY TO THE RIVERSIDE NARROWS . . . . . 30

TABLE NO. 10

DELIVERIES MADE BY RUBIDOUX COMMUNITY SERVICES DISTRICT TO AREAS WHICH ARE NOT TRIBUTARY TO THE RIVERSIDE NARROWS . . . . . 32

SECTION II  
CREDIT FOR RETURN FLOW  
RESULTING FROM DELIVERY OF IMPORTED WATER IN  
AREAS TRIBUTARY TO THE RIVERSIDE NARROWS

INTRODUCTION . . . . . 34

TABLE NO. 11

CREDIT FOR RETURN FLOW  
RESULTING FROM DELIVERY OF IMPORTED WATER IN  
AREAS TRIBUTARY TO THE RIVERSIDE NARROWS . . . . . 38

SECTION I

VERIFIED EXTRACTIONS FROM THE  
SAN BERNARDINO BASIN AREA, COLTON BASIN AREA,  
AND RIVERSIDE BASIN AREA FOR USE WITHIN WESTERN  
ON LANDS NOT TRIBUTARY TO THE RIVERSIDE NARROWS

The extractions from the San Bernardino, Colton and Riverside Basin Areas for use within Western Municipal Water District (Western) on lands not tributary to the Riverside Narrows have been verified for the five-year base period ending in 1963.

The resulting five-year annual average was determined to be 42,535 acre-feet, as shown in Table No. 12 at page 37 of Chapter VII of the Annual Report of the Western-San Bernardino Watermaster for Calendar Year 1971. A detailed report on the verification for the five-year base period 1959-1963, and for ensuing years 1964-1970, is contained in the Report of Watermaster, Volume 6, dated June 1972.

The extractions from the above mentioned basin areas for the Calendar years 1971 through [2017](#), which were delivered within Western for use on lands not tributary to the Riverside Narrows, have been verified by the Watermaster as follows:

<u>YEAR</u>	<u>VERIFIED DELIVERIES</u> (Acre-feet)
<u>1959-63 Average</u>	<u>42,535</u>
1971	41,612
1972	40,314
1973	31,133
1974	35,020
1975	38,737
1976	42,922
1977	37,113
1978	34,988
1979	39,963
1980	41,458

1959-63 Average	42,535
1981	40,505 7)
1982	29,422
1983	28,952 7)
1984	43,325 7)
1985	39,355 7)
1986	42,082 7)
1987	38,826 7)
1988	46,364 7)
1989	45,841
1990	43,357
1991	46,606 7)
1992	39,825 7)
1993	36,876 1) 7)
1994	40,254 7)
1995	37,296 2) 7)
1996	39,715 6) 7)
1997	39,546 6) 7)
1998	36,855 2) 6) 7)
1999	40,096 3) 6) 7)
2000	40,884 3) 5) 6) 7)
2001	38,792 5) 6) 7)
2002	38,399 5) 6) 7)
2003	38,534 5) 6)
2004	36,973 5) 6) 7)
2005	36,753 5) 6)
2006	37,783 5) 6)
2007	37,230 4) 5) 6) 7)
2008	38,647 5) 6) 8)
2009	39,101 5) 6) 8)
2010	38,229 6) 8)
2011	40,848 8)
2012	40,088 9)
2013	41,963 9)
2014	40,662 9)
2015	39,485 9)
2016	40,226 9)
2017	36,007

- 1) Corrected during 1996 verification, July 1998
- 2) Corrected during 1999 verification, June 2001
- 3) Corrected during 2001 verification, July 2003 (to match Vol. 6, Table A)
- 4) Corrected during 2008 verification, July 2009 (missed line 29, Table A)
- 5) Corrected during 2010 verification, July 2011 (updates to M&D and RCSD tables)
- 6) Corrected during 2011 verification, August 2012 (updated RCSD tables)
- 7) Corrected during 2011 verification, June 2013 (SBBA Additional extraction removed from Table No. 1A)
- 8) Corrected during 2013 verification, May 2014 (Table 10 calculation error)
- 9) Corrected during 2016 verification, July 2017

This Volume 6 summarizes the total extractions and includes tables showing the detailed computations of the extractions by each entity. Table No. 8 was included in the original June 1972 Volume 6 for the period 1959-1968, but has been omitted and will not be included in future volumes.

Comments on issues addressed during Watermaster Verification:





During the preparation of the Calendar Year 2013 data, Table 6B was created. In December of 2013 Western Municipal Water District entered into a water lease agreement with the Riverside Highland Water Company. This table was created to document this water and with the knowledge that in years with large deliveries, some of this flow will be exported to areas Non-Tributary to the Riverside Narrows. This also necessitated additional lines to Table A.

On June 2013 during the work on Calendar Year 2011 data, the Watermaster modified several of the tables in the Annual Report. Table No. 14 was modified to include a line entitled "Additional New Export", which is defined as New Export that was allowed under the High Groundwater Mitigation agreements without replenishment. As a result, the deduction from New Export is now being made in Table No. 14. Therefore it is no longer necessary or appropriate to make the deduction in Volume 6, Table No. 1A, Column (15).

To accommodate this modification to the Annual Report, the amounts of additional extractions associated with the high groundwater mitigation have been deleted from Table No. 1A Column (15) and the column is labeled "Column Not Used". The results of this change are reflected as increases in amounts shown in Table No. 1A, Column (16) and the first and last lines of Table A.

# Map No. 1 Volume 6

## Legend

-  Canal
-  Twin Buttes Pipeline
-  Basin Area Boundary
-  SBVMWD Boundary
-  Fault



Y:\2014\1703\_SanBernardinoWesternWatermaster\MapNo1Vol6.mxd

7/18/2014

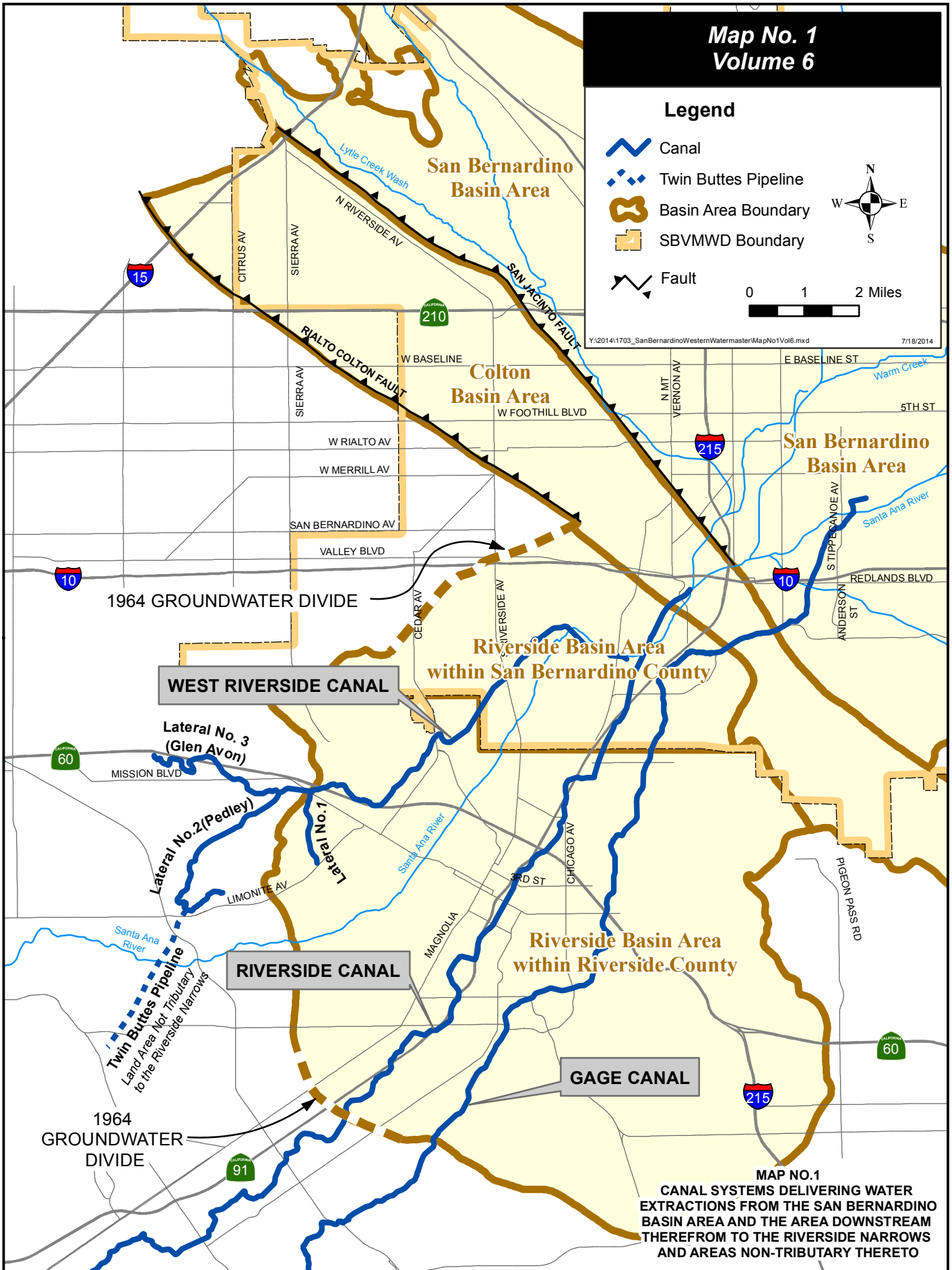

**MAP NO.1  
CANAL SYSTEMS DELIVERING WATER  
EXTRACTIONS FROM THE SAN BERNARDINO  
BASIN AREA AND THE AREA DOWNSTREAM  
THEREFROM TO THE RIVERSIDE NARROWS  
AND AREAS NON-TRIBUTARY THERETO**

TABLE A

VERIFIED EXTRACTIONS FOR USE ON  
LANDS NOT TRIBUTARY TO RIVERSIDE NARROWS  
FOR CALENDAR YEARS 1971 THROUGH CURRENT YEAR

(All Quantities are in Acre Feet)

Ln #	Water Extracted and Delivered by	From Table No.	Column or Line #	1959-63 Base Period Average	DELIVERIES BY CALENDAR YEAR										
					1971	1972	1973	1974	1975	1976	1977	1978	1979	1980	
1	City of Riverside														
2	Domestic Division	1A	16	3,050	7,736	7,284	8,299	9,308	10,688	13,652	13,742	16,369	18,345	17,965	
3	Irrigation Division (1)	2	7	4,075	1,866	1,503	1,370	1,387	1,981	1,181	609	244	222	255	
4	Gage Canal (2)	3	5	16,711	17,014	16,629	12,835	14,137	15,749	15,623	14,610	11,559	12,325	14,264	
5				23,836	26,616	25,416	22,504	24,832	28,418	30,456	28,961	28,172	30,892	32,484	
6															
7	Meeks & Daley Water Company														
8	Agua Mansa Water Company & the														
9	Temescal Water Company														
10	including water received from C of R	6	3	13,229	8,195	8,570	4,291	4,667	4,711	6,848	4,002	4,012	5,570	6,210	
11															
12	Extractions delivered by the (3)														
13	West Riverside Canal received from														
14	Twin Buttes Water Co., La Sierra Water														
15	Co., Agua Mansa Water Co., Salazar														
16	Water Co., West Riverside 350"														
17	Water Co., and Jurupa Water Co.	7	8	4,903	5,952	5,456	3,710	4,869	4,875	4,629	3,222	1,981	2,707	2,506	
18															
19	Jurupa Community Services District (4)	9	6	531	794	807	545	566	640	865	773	610	550	3	
20															
21	Rubidoux Community Service District (5)	10	7	36	55	65	83	86	93	124	156	213	244	254	
22															
23	TOTALS			42,535	41,612	40,314	31,133	35,020	38,737	42,922	37,113	34,988	39,963	41,458	

NOTES:

- (1) City Irrigation Division includes the former Riverside Water Company
- (2) Deliveries to Gage Canal Shareholders
- (3) Deliveries made from Laterals 3 & 2 of West Riverside Canal Company
- (4) Deliveries made by Rubidoux Community Services District prior to 1968
- (5) Deliveries made by Jurupa Hills Water Company before its purchase by Rubidoux Community Services District in 1968

TABLE A

VERIFIED EXTRACTIONS FOR USE ON  
LANDS NOT TRIBUTARY TO RIVERSIDE NARROWS  
FOR CALENDAR YEARS 1971 THROUGH CURRENT YEAR

(All Quantities are in Acre Feet)

Ln #	Water Extracted and Delivered by	From Table No.	Column or Line #	1959-63 Base Period Average	DELIVERIES BY CALENDAR YEAR												
					1981	1982	1983	1984	1985	1986	1987	1988	1989	1990			
1	City of Riverside																
2	Domestic Division	1A	16	3,050	19,029	14,597	15,352	19,088	19,095	20,994	22,186	23,829	24,311	26,028			
3	Irrigation Division (1)	2	7	4,075	273	0	-	-	-	-	-	-	-	-			
4	Gage Canal (2)	3	5	16,711	11,823	8,777	9,208	16,339	13,353	14,117	10,223	15,038	14,727	12,866			
5				23,836	31,125	23,374	24,560	35,427	32,448	35,111	32,409	38,867	39,038	38,894			
6																	
7	Meeks & Daley Water Company																
8	Agua Mansa Water Company & the																
9	Temescal Water Company																
10	including water received from C of R	6	3	13,229	5,974	4,690	3,299	5,895	4,738	5,417	5,500	5,412	5,307	3,057			
11																	
12	Extractions delivered by the (3)																
13	West Riverside Canal received from																
14	Twin Buttes Water Co., La Sierra Water																
15	Co., Agua Mansa Water Co., Salazar																
16	Water Co., West Riverside 350"																
17	Water Co., and Jurupa Water Co.	7	8	4,903	3,146	1,106	817	1,160	945	681	671	1,817	833	881			
18																	
19	Jurupa Community Services District	9	6	531	0	0	0	527	900	545	0	1	397	277			
20																	
21	Rubidoux Community Services District	10	7	36	260	252	276	316	324	328	246	267	266	248			
22																	
23	TOTALS			42,535	40,505	29,422	28,952	43,325	39,355	42,082	38,826	46,364	45,841	43,357			

NOTES:

- (1) City Irrigation Divison includes the former Riverside Water Company
- (2) Deliveries to Gage Canal Shareholders
- (3) Deliveries made from Laterals 3 & 2 of West Riverside Canal Company



TABLE A

VERIFIED EXTRACTIONS FOR USE ON  
LANDS NOT TRIBUTARY TO RIVERSIDE NARROWS  
FOR CALENDAR YEARS 1971 THROUGH CURRENT YEAR

(All Quantities are in Acre Feet)

Ln #	Water Extracted and Delivered by	From Table No.	Column or Line #	1959-63 Base Period Average	DELIVERIES BY CALENDAR YEAR										
					1991	1992	1993	1994	1995	1996	1997	1998	1999	2000	
1	City of Riverside														
2	Domestic Division	1A	16	3,050	23,275	24,890	21,932	24,053	23,339	25,239	25,177	25,186	23,686	24,983	
3	Irrigation Division (1)	2	7	4,075	-	-	-	-	-	-	-	-	-	-	
4	Gage Canal (2)	3	5	16,711	17,461	10,574	10,925	13,609	12,228	12,921	12,969	10,852	15,080	13,675	
4a	Deliveries to other agencies (4)	1B	6											306	
5	Total			23,836	40,736	35,464	32,857	37,662	35,567	38,160	38,146	36,038	38,766	38,964	
6															
7	Meeks & Daley Water Company														
8	Agua Mansa Water Company & the														
9	Temescal Water Company														
10	including water received from C of R	6	3		4,723	3,495	3,249	1,870	1,028	978	1,022	476	989	1,122	
10a	Deliveries to Western Municipal W.D.	6A	5												
10b	Total			13,229	4,723	3,495	3,249	1,870	1,028	978	1,022	476	989	1,122	
11															
12	Extractions delivered by the (3)														
13	West Riverside Canal received from														
14	Twin Buttes Water Co., La Sierra														
15	Water Co., Agua Mansa Water Co.,														
16	Salazar Water Co., West Riverside 350"														
17	Water Co., and Jurupa Water Co.	7	8	4,903	691	382	236	236	185	0	0	0	0	0	
18															
19	Jurupa Community Services District	9	6	531	203	242	278	236	266	236	37	0	0	0	
20															
21	Rubidoux Community Services District	10	7	36	253	242	256	250	250	341	341	341	341	798	
22															
23	TOTALS			42,535	46,606	39,825	36,876	40,254	37,296	39,715	39,546	36,855	40,096	40,884	

NOTES:

- (1) City Irrigation Divison includes the former Riverside Water Company
- (2) Deliveries to Gage Canal Shareholders
- (3) Deliveries made from Laterals 3 & 2 of West Riverside Canal Company

TABLE A

VERIFIED EXTRACTIONS FOR USE ON  
LANDS NOT TRIBUTARY TO RIVERSIDE NARROWS  
FOR CALENDAR YEARS 1971 THROUGH CURRENT YEAR

(All Quantities are in Acre Feet)

Ln #	Water Extracted and Delivered by	From Table No.	Column or Line #	1959-63 Base Period Average	DELIVERIES BY CALENDAR YEAR										
					2001	2002	2003	2004	2005	2006	2007	2008	2009	2010	
1	City of Riverside														
2	Domestic Division	1A	16	3,050	25,121	25,406	26,067	26,500	27,030	27,571	28,000	27,936	24,684	23,036	
3	Irrigation Division (1)	2	7	4,075	-	-	-	-	-	-	-	-	-	-	
4	Gage Canal (2)	3	5	16,711	11,839	12,195	10,015	9,364	8,178	8,464	7,456	7,121	7,320	7,748	
4a	Deliveries to other agencies (4)	1B	6		369	363	369	397	395	394	451	336	361	371	
5	Total			23,836	37,329	37,964	36,451	36,261	35,603	36,429	35,907	35,393	32,365	31,155	
6															
7	Meeks & Daley Water Company														
8	Agua Mansa Water Company & the														
9	Temescal Water Company														
10	including water received from C of R	6	3		356	94	104	18	11	10	10	9	9	10	
10a	Deliveries to Western Municipal W.D. (5)	6A	15				1,481	0	217	285	42	1,772	5,087	5,168	
10b	Total			13,229	356	94	1,585	18	228	295	52	1,781	5,096	5,178	
11															
12	Extractions delivered by the (3)														
13	West Riverside Canal received from														
14	Twin Buttes Water Co., La Sierra														
15	Water Co., Agua Mansa Water Co.,														
16	Salazar Water Co., West Riverside 350"														
17	Water Co., Jurupa Water Co., Indian Hills	7	8	4,903	0	0	0	221	487	515	563	575	533	475	
17a	Water Conservation Assoc & Empire Water Co.														
18															
19	Jurupa Community Services District	9	6	531	0	0	0	0	0	0	0	0	0	0	
20															
21	Rubidoux Community Services District	10	7	36	1,107	341	498	473	435	544	708	898	1,107	1,421	
22															
23	TOTALS			42,535	38,792	38,399	38,534	36,973	36,753	37,783	37,230	38,647	39,101	38,229	

NOTES:

- (1) City Irrigation Division includes the former Riverside Water Company
- (2) Deliveries to Gage Canal Shareholders
- (3) Deliveries made from Laterals 3 & 2 of West Riverside Canal Company
- (4) Deliveries to Home Gardens County Water District
- (5) Meeks & Daley water delivered to WMWD from Riverside system

TABLE A

VERIFIED EXTRACTATIONS FOR USE ON  
LANDS NOT TRIBUTARY TO RIVERSIDE NARROWS  
FOR CALENDAR YEARS 1971 THROUGH CURRENT YEAR

(All Quantities are in Acre Feet)

Ln #	Water Extracted and Delivered by	From Column		1959-63 Base Period Average	DELIVERIES BY CALENDAR YEAR													
		Table No.	or Line #		2011	2012	2013	2014	2015	2016	2017	2018	2019	2020				
1	City of Riverside																	
2	Domestic Division	1A	16	3,050	24,160	24,691	26,100	25,909	20,369	20,037	16,801							
3	Irrigation Division (1)	2	7	4,075	-	-	-	-	-	-	-	-	-	-	-	-	-	-
4	Gage Canal (2)	3	5	16,711	8,901	9,267	8,807	8,816	8,776	7,830	7,867							
4a	Deliveries to other agencies (4)	1B	11		354	454	483	434	180	0	0							
5	Total			23,836	33,415	34,412	35,390	35,159	29,324	27,867	24,668							
6																		
7	Meeks & Daley Water Company																	
8	Agua Mansa Water Company & the																	
9	Temescal Water Company																	
10	including water received from C of R	6	3		10	11	10	9	8	9	10							
10a	Deliveries to Western Municipal W.D. (5)	6A	15		5,463	3,710	4,151	3,133	6,431	8,243	7,832							
10b	Total			13,229	5,473	3,721	4,161	3,142	6,439	8,252	7,841							
11																		
11a	Riverside Highland Water Company																	
11b	Deliveries to Western Municipal W.D. (6)	6B	3				386	0	1,122	969	0							
11c																		
12	Extractions delivered by the (3)																	
13	West Riverside Canal received from																	
14	Twin Buttes Water Co., La Sierra																	
15	Water Co., Agua Mansa Water Co.,																	
16	Salazar Water Co., West Riverside 350"																	
17	Water Co., Jurupa Water Co., Indian Hills																	
17a	Water Conservation Assoc & Empire Water Co.																	
18	Total	7	8	4,903	456	503	516	549	475	468	485							
18a																		
19	Jurupa Community Services District	9	6	531	0	0	0	0	0	0	0							
20																		
21	Rubidoux Community Services District	10	7	36	1,504	1,452	1,510	1,812	3,202	2,670	3,013							
22																		
23	TOTALS			42,535	40,848	40,088	41,963	40,662	40,562	40,226	36,007	0	0	0				

NOTES:

- (1) City Irrigation Division includes the former Riverside Water Company
- (2) Deliveries to Gage Canal Shareholders
- (3) Deliveries made from Laterals 3 & 2 of West Riverside Canal Company
- (4) Deliveries to Home Gardens County Water District
- (5) Meeks & Daley water delivered to WMWD from Riverside system
- (6) Riverside Highland water delivered to WMWD from Riverside system

TABLE NO. 1

CITY OF RIVERSIDE  
NUMBER OF ACTIVE METERS  
MEASURING WATER DELIVERED TO AREAS  
THAT ARE NOT TRIBUTARY TO THE RIVERSIDE NARROWS

		Number of Active Meters								
Meter Book Area		1	13	14	15	16	17	18	19	22
		(1)	(2)	(3)	(4)	(5)	(6)	(7)	(8)	(9)
Calendar Year	Total Meters									
1971	7,375	203	1,677	2,151		2,389			871	84
1972	7,667	239	1,776	2,243		2,407			913	89
1973	8,138	229	1,765	2,760		2,330			966	88
1974	8,180	197	1,795	2,804		2,325			971	88
1975	14,163	428	1,980	4,045	3,027	2,357	509	562	1,149	106
1976	16,233	659	2,166	5,287	3,220	2,378	509	562	1,328	124
1977	18,304	877	2,242	5,185	5,799	2,465			1,607	129
1978	22,189	917	2,367	5,535	8,680	2,686			1,833	171
1979	22,441	709	2,377	5,740	8,879	2,608			1,965	163
1980	23,302	491	2,857	5,791	9,344	2,645			2,011	163
1981	23,302	491	2,857	5,791	9,344	2,645			2,011	163
1982	20,421	584	2,195	3,259	9,799	2,394			2,073	117
1983**	20,766	-	-	-	-	-	-	-	-	-
1984	21,336	-	-	-	-	-	-	-	-	-
1985	21,669	-	-	-	-	-	-	-	-	-
1986	22,658	-	-	-	-	-	-	-	-	-
1987	23,107	-	-	-	-	-	-	-	-	-
1988	23,688	-	-	-	-	-	-	-	-	-
1989	24,311	-	-	-	-	-	-	-	-	-
1990	24,782	-	-	-	-	-	-	-	-	-
1991	25,147 *	-	-	-	-	-	-	-	-	-
1992	25,197 *	-	-	-	-	-	-	-	-	-
1993	25,244 *	-	-	-	-	-	-	-	-	-
1994	25,263	-	-	-	-	-	-	-	-	-
1995	25,286	-	-	-	-	-	-	-	-	-

Data from City of Riverside Records

Column (4) - Starting July 1, 1973, the City of Riverside took over operation of the Southwest Water Company (Meter Book area 15).

At the time water used in that area was reported directly in Acre Feet [See Table 1A, Column (4)].

In 1975 Meter Book Areas 17 and 18 were split off of Meter Book 15 and all three areas are now reported by number of active meters.

In 1977 Meter Book Areas 17 and 18 were recombined with Meter Book 15.

\* Corrected values

\*\* Starting in 1983, the City is able to generate an annual tabulation of water use in areas not tributary to the Riverside Narrows.

CITY OF RIVERSIDE  
NUMBER OF ACTIVE METERS  
MEASURING WATER DELIVERED TO AREAS  
THAT ARE NOT TRIBUTARY TO THE RIVERSIDE NARROWS

		Number of Active Meters								
Meter Book Area		1	13	14	15	16	17	18	19	22
		(1)	(2)	(3)	(4)	(5)	(6)	(7)	(8)	(9)
Calendar Year	Retail Total Meters									
1996	25,239	-	-	-	-	-	-	-	-	-
1997	25,177	-	-	-	-	-	-	-	-	-
1998	25,186	-	-	-	-	-	-	-	-	-
1999	23,686	-	-	-	-	-	-	-	-	-
2000	24,983	-	-	-	-	-	-	-	-	-
2001	25,121	-	-	-	-	-	-	-	-	-
2002	25,406	-	-	-	-	-	-	-	-	-
2003	26,067	-	-	-	-	-	-	-	-	-
2004	26,500	-	-	-	-	-	-	-	-	-
2005	26,659	-	-	-	-	-	-	-	-	-
2006	26,819	-	-	-	-	-	-	-	-	-
2007	27,000	-	-	-	-	-	-	-	-	-
2008	25,346	-	-	-	-	-	-	-	-	-
2009	24,237	-	-	-	-	-	-	-	-	-
2010	24,118	-	-	-	-	-	-	-	-	-
2011	23,036	-	-	-	-	-	-	-	-	-
2012	22,241	-	-	-	-	-	-	-	-	-
2013	24,349	-	-	-	-	-	-	-	-	-
2014	24,415	-	-	-	-	-	-	-	-	-
2015	25,606	-	-	-	-	-	-	-	-	-
2016	26,023	-	-	-	-	-	-	-	-	-
2017	24,347	-	-	-	-	-	-	-	-	-
2018		-	-	-	-	-	-	-	-	-
2019		-	-	-	-	-	-	-	-	-
2020		-	-	-	-	-	-	-	-	-
2021										
2022										
2023										
2024										
2025										

Data from City of Riverside Records

Column (4) - Starting July 1, 1973, the City of Riverside took over operation of the Southwest Water Company (Meter Book area 15).

At the time water used in that area was reported directly in Acre Feet [See Table 1A, Column (4)].

In 1975 Meter Book Areas 17 and 18 were split off of Meter Book 15 and all three areas are now reported by number of active meters.

In 1977 Meter Book Areas 17 and 18 were recombined with Meter Book 15.

\* Corrected values

\*\* Starting in 1983, the City is able to generate an annual tabulation of water use in areas not tributary to the Riverside Narrows.

TABLE NO. 1A

DELIVERIES MADE BY CITY OF RIVERSIDE  
DOMESTIC DIVISION TO AREAS WHICH ARE NOT TRIBUTARY TO THE RIVERSIDE NARROWS

Meter Book Area	Deliveries in Acre Feet									Subtotal Total	Arlington Basin Production				Total From Upper Basin Not Tributary	
	1	13	14	15	16	17	18	19	22		La Granada	W.M.W.D.		Southwest		Column Not Used
											Wells	Total Treated	Used in Arlington	Water Co. Wells		
(1)	(2)	(3)	(4)	(5)	(6)	(7)	(8)	(9)	(10)	(11)	(12)	(13)	(14)	(15)	(16)	
1959-63 Base Period Average										3,886	315		521		3,050	
Calendar Year																
1971	168	1,389	2,968		2,308			841	139	7,813	68	13	9		7,736	
1972	178	1,321	2,781		2,089			793	132	7,294	1	13	9		7,284	
1973	147	1,130	2,926	2,941	1,729			714	112	9,699	29	18	12	1,359	8,299	
1974	131	1,195	3,112	3,945	1,807			754	117	11,061	69	49	33	1,651	9,308	
1975	277	1,283	4,369	1,962	1,782	330	364	869	137	11,373	0	904	602	83	10,688	
1976	439	1,443	5,869	2,145	1,855	361	398	1,032	165	13,707	31	7	11	13	13,652	
1977	535	1,368	5,288	3,855	1,750			1,141	157	14,094	143	17	11	198	13,742	
1978	614	1,586	6,144	5,012	2,095			1,430	227	17,108	739	0	0	0	16,369	
1979	503	1,688	6,831	5,930	2,165			1,631	233	18,981	633	4	3	0	18,345	
1980	314	1,828	6,138	6,268	1,957			1,488	207	18,200	127	161	108	0	17,965	
1981	329	1,914	6,428	6,818	2,063			1,569	217	19,338	280	0	0	29	19,029	
1982	356	1,339	3,324	6,290	1,699			1,472	117	14,597	0	0	0	0	14,597	
1983	-	-	-	-	-	-	-	-	-	15,352	0	0	0	0	15,352	
1984	-	-	-	-	-	-	-	-	-	19,088	0	0	0	0	19,088	
1985	-	-	-	-	-	-	-	-	-	19,095	0	0	0	0	19,095	
1986	-	-	-	-	-	-	-	-	-	20,994	0	11	0	0	20,994	
1987	-	-	-	-	-	-	-	-	-	22,199	0	20	13	0	22,186	
1988	-	-	-	-	-	-	-	-	-	23,829	0	1	0	0	23,829	
1989	-	-	-	-	-	-	-	-	-	24,311	0	0	0	0	24,311	
1990	-	-	-	-	-	-	-	-	-	26,028	0	0	0	0	26,028	
1991	-	-	-	-	-	-	-	-	-	23,275	0	0	0	0	23,275	
1992	-	-	-	-	-	-	-	-	-	24,890	0	0	0	0	24,890	
1993	-	-	-	-	-	-	-	-	-	21,932	0	0	0	0	21,932	
1994	-	-	-	-	-	-	-	-	-	24,053	0	0	0	0	24,053	
1995	-	-	-	-	-	-	-	-	-	23,339	0	0	0	0	23,339	

Columns (1) through (9) were estimated as follows: Using the factor Acre Feet per connection, obtained for the year 1965 for each Meter Book Area said duty use factors were adjusted for subsequent and preceeding years to compensate for consumptive variances, due to temperature and rainfall, by a ratio based on the ratio of total Annual System Production to Annual System Population for each year as compared to the same ratio for the year 1965.

Column (4) - Starting on July 1 1973, the City of Riverside took over operation of the Southwest Water Company (Meter Book Area 15).

At the time water use in that area was reported directly in acre feet.

Columns (6) and (7) - In 1975, Meter Book areas 17 and 18 were split off of Meter Book 15 and all three areas are now reported by number of active meters.

Column (10) = Total of Columns (1) through (9).

Column (12) = Total treated W.M.W.D. CRA water via WR-10 to the City of Riverside Filter Plant.

Column (13) = Column (12) x 2/3.

Column (14) = Total production from former Southwest Water Company Wells.

Column (15) = During the verification process for the 2011 reporting, the amounts of high groundwater mitigation additional extractions were deleted because such amounts were included in a modification of Table 14 in the Annual Report. Therefore the data in the column has been removed.

Column (16) = Column (10) minus Columns (11) (13) (14) and (15).

See notes on Table 1 about Meter Book number changes.

TABLE NO. 1A

DELIVERIES MADE BY CITY OF RIVERSIDE  
DOMESTIC DIVISION TO AREAS WHICH ARE NOT TRIBUTARY TO THE RIVERSIDE NARROWS

Meter Book Area	D e l i v e r i e s i n AF									Subtotal	Arlington Basin Production				Total From Upper Basin Not Tributary	
	1	13	14	15	16	17	18	19	22		La Granada Wells	W.M.W.D.		Southwest Water Co. Wells		Column Not Used
	(1)	(2)	(3)	(4)	(5)	(6)	(7)	(8)	(9)			(10)	Total Treated			
<b>1959-63 Base Period Avenge</b>										<b>3,886</b>	<b>315</b>	<b>521</b>			<b>3,050</b>	
Calendar Year																
1996										25,239	-	-	-	-	25,239	
1997										25,177	-	-	-	-	25,177	
1998										25,186	-	-	-	-	25,186	
1999										23,686	-	-	-	-	23,686	
2000										24,983	-	-	-	-	24,983	
2001										25,121	-	-	-	-	25,121	
2002										25,406	-	-	-	-	25,406	
2003										26,067	-	-	-	-	26,067	
2004										26,500	-	-	-	-	26,500	
2005										27,030	-	-	-	-	27,030	
2006										27,571	-	-	-	-	27,571	
2007										28,000	-	-	-	-	28,000	
2008										27,936	-	-	-	-	27,936	
2009										24,684	-	-	-	-	24,684	
2010										23,036	-	-	-	-	23,036	
2011										24,160	-	-	-	-	24,160	
2012										24,691	-	-	-	-	24,691	
2013										26,100	-	-	-	-	26,100	
2014										25,909	-	-	-	-	25,909	
2015										20,369	-	-	-	-	20,369	
2016										20,037	-	-	-	-	20,037	
2017										16,801	-	-	-	-	16,801	
2018											-	-	-	-		
2019											-	-	-	-		
2020											-	-	-	-		
2021																
2022																
2023																
2024																
2025																

Columns (1) through (9), starting in 1983 Riverside provided a total number of estimated water meters in the area not-tributary to the Riverside Narrows along with an estimated water use  
 Column (10) = Starting in 1983, City estimated number of water meters serving areas not-tributary to the Riverside Narrows.  
 Column (12) = Total treated W.M.W.D. CRA water via WR-10 to the City of Riverside Filter Plant.  
 Column (13) = Column (12) x 2/3.  
 Column (14) = Total production from former Southwest Water Company Wells.  
 Column (15) = During the verification process for the 2011 reporting, the amounts of high groundwater mitigation additional extractions were deleted because such amountes were included in a modification of Table 14 in the Annual Report. Therefore the data in the column has been removed.  
 Column (16) = Column (10) minus Columns (11) (13) (14) and (15).

WHOLESALE DELIVERIES MADE BY CITY OF RIVERSIDE  
TO AREAS WHICH ARE NOT TRIBUTARY TO THE RIVERSIDE NARROWS

Sales to other water agencies

Calendar Year	<u>Deliveries to Western MWD</u>				Home Garden County Water District	Total Wholesale Water Deliveries
	Mockingbird	Warmington	C of R	Total Deliveries		
	Canyon	Lake Hills	Jefferson St.	to WMWD		
	(1)	(2)	(3)	(4)	(5)	(6)
1996						
1997						
1998						
1999						
2000				-	306	306
2001				-	369	369
2002				-	363	363
2003				-	369	369
2004				-	397	397
2005				-	395	395
2006				-	394	394
2007				-	451	451
2008				-	336	336
2009				-	361	361
2010				-	371	371
2011				-	354	354
2012				-	454	454
2013				-	483	483
2014				-	434	434
2015				-	180	180
2016				-	0	0
2017				-	0	0
2018				-		
2019				-		
2020				-		
2021				-		
2022				-		
2023				-		
2024				-		
2025				-		



TABLE NO. 2

DELIVERIES MADE BY CITY OF RIVERSIDE IRRIGATION DIVISION  
FROM THE RIVERSIDE CANAL TO AREAS  
WHICH ARE NOT TRIBUTARY TO THE RIVERSIDE NARROWS  
(All Quantities are in Acre Feet)

Line #	DELIVERY LOCATION	1959-63 Base Period Average	1971	1972	1973	1974	1975	1976	1977	1978	1979	1980
1	Delivery to Lower Canal Section	12,016	8,471	7,538	1,357	1,371	1,963	1,165	607	244	221	254
2	Less Adjustment for Temescal Delivery	-196	162	226	0	0	0	0	0	0	0	0
3	Total Delivery from Lower Canal Section	11,820	8,309	7,312	1,357	1,371	1,963	1,165	607	244	221	254
4	Less Deliveries to Temescal Water Co. from Lower Canal Section	7,778	6,484	5,846	0	0	0	0	0	0	0	0
5	Deliveries to Riverside Water Co. Stock & contract water from Lower Canal Section	4,042	1,825	1,466	1,357	1,371	1,963	1,165	607	244	221	254
6	Plus Deliveries from Upper Canal Section below Riverside Narrows	33	41	37	13	16	18	16	2	0	1	1
7	Total Deliveries by City of Riverside Irrigation Division not Tributary to the Riverside Narrows	4,075	1,866	1,503	1,370	1,387	1,981	1,181	609	244	222	255

Note: Lines #1 & #2 from City Records.  
Line #4 from Table No. 4, Column (4).  
Line #6 from City Records.

TABLE NO. 2

DELIVERIES MADE BY CITY OF RIVERSIDE IRRIGATION DIVISION  
FROM THE RIVERSIDE CANAL TO AREAS  
WHICH ARE NOT TRIBUTARY TO THE RIVERSIDE NARROWS

(All Quantities are in Acre Feet)

Line #	DELIVERY LOCATION	1959-63 Base Period Average	1981	1982	1983	1984	1985	1986	1987	1988	1989	1990
1	Delivery to Lower Canal Section	12,016	272	0	-	-	-	-	-	-	-	-
2	Less Adjustment for Temescal Delivery	-196	0	0	-	-	-	-	-	-	-	-
3	Total Delivery from Lower Canal Section	11,820	272	0	-	-	-	-	-	-	-	-
<b>Lower canal section abandoned, Table no longer needed</b>												
4	Less Deliveries to Temescal Water Co. from Lower Canal Section	7,778	0	0	-	-	-	-	-	-	-	-
5	Deliveries to Riverside Water Co. Stock & contract water from Lower Canal Section	4,042	272	0	-	-	-	-	-	-	-	-
6	Plus Deliveries from Upper Canal Section below Riverside Narrows	33	1	0	-	-	-	-	-	-	-	-
7	Total Deliveries by City of Riverside Irrigation Division not Tributary to the Riverside Narrows	4,075	273	0	-	-	-	-	-	-	-	-

Note: Lines #1 & #2 from City Records.  
 Line #4 from Table No. 4, Column (4).  
 Line #6 from City Records.

TABLE NO. 3

DELIVERIES MADE BY THE GAGE CANAL COMPANY  
TO AREAS WHICH ARE NOT TRIBUTARY  
TO THE RIVERSIDE NARROWS

Calendar Year	Deliveries to Gage Stockholders (1)	Losses in Arlington Basin (2)*	Net into Mockingbird Lake (3)	Total Gage Delivery (5)
1959-63 Base Period Average	15,855	347	107	16,711
1971	17,113	(42)	(57)	17,014
1972	15,328	(16)	1,317	16,629
1973	13,144	(298)	(11)	12,835
1974	14,233	(330)	234	14,137
1975	14,370	1,007	372	15,749
1976	14,553	793	277	15,623
1977	14,533	(104)	181	14,610
1978	11,572	(102)	89	11,559
1979	12,560	(63)	(172)	12,325
1980	14,191	351	(278)	14,264
1981	11,347	239	237	11,823
1982	8,616	288	(127)	8,777
1983	8,731	549	(72)	9,208
1984	15,439	912	(12)	16,339
1985	12,326	981	46	13,353
1986	13,314	937	(134)	14,117
1987	9,388	842	(7)	10,223
1988	13,856	1,275	(93)	15,038
1989	13,216	1,806	(295)	14,727
1990	10,620	2,136	110	12,866
1991	15,734	1,579	148	17,461
1992	8,791	1,308	475	10,574
1993	9,776	792	357	10,925
1994	11,787	1,761	61	13,609
1995	10,771	1,270	187	12,228

Column (5) = Column (1) + (2) + (3).

Base period table has Column (4) which is titled "2/3 of Weir No. 2 Chart & Calculated Flow" with a 5 yr average of 402 AF. Quantities in parentheses are negative values, net gain to the Canal from storm flow into Mockingbird Canyon Lake

Deliveries shown in Column (1) above are those made to the lands of shareholders in areas which are not tributary to the Riverside Narrows.

\* Since the canal was converted to a pipeline from the headworks to about Weir No. 2 in 1975, the canal losses in the Arlington Basin are assumed to equal 2/3 of the total loss. Previous to 1975, the losses were assumed to occur equally along the entire canal, half above Weir No. 2 and half below.

Data is from the Gage Canal Company Records.

Export from the basin is the deliveries to the stockholder plus net increase storage in Mockingbird Lake is export plus the losses that are also outside the basin.

DELIVERIES MADE BY THE GAGE CANAL COMPANY  
TO AREAS WHICH ARE NOT TRIBUTARY  
TO THE RIVERSIDE NARROWS

Calendar Year	Deliveries to Gage Stockholders (1)	Losses in Arlington Basin (2)*	Net into Mockingbird Lake (3)	Total Gage Delivery (5)
1959-63 Base Period Average	15,855	347	107	16,711
1996	11,186	1,539	196	12,921
1997	12,094	641	234	12,969
1998	9,897	916	39	10,852
1999	13,727	1,346	7	15,080
2000	11,691	1,981	3	13,675
2001	10,022	1,780	37	11,839
2002	10,192	1,990	13	12,195
2003	8,236	1,898	-119	10,015
2004	8,396	837	131	9,364
2005	7,656	485	37	8,178
2006	7,881	680	-97	8,464
2007	7,601	3	-148	7,456
2008	6,849	308	-36	7,121
2009	7,153	347	-180	7,320
2010	6,930	830	-12	7,748
2011	7,906	870	125	8,901
2012	7,964	1,064	239	9,267
2013	7,861	937	9	8,807
2014	7,825	944	47	8,816
2015	8,039	576	161	8,776
2016	6,925	893	12	7,830
2017	7,024	748	95	7,867
2018				
2019				
2020				
2021				
2022				
2023				
2024				
2025				

Column (5) = Column (1) + (2) + (3).

Quantities in parentheses are negative values, net gain to the Canal.

Deliveries shown in Column (1) above are those made to the lands of shareholders  
in areas which are not tributary to the Riverside Narrows.

\* Since the canal was converted to a pipeline from the headworks to about Weir No. 2 in 1975,  
are assumed to equal 2/3 of the total loss. Previous to 1975, the losses were assumed to occur  
the canal losses in the Arlington Basin half above Weir No. 2 and half below.

It was further assumed that 2/3 of the lower canal losses occurred in the Arlington Basin.

Data is from the Gage Canal Company Records.

Export from the basin is the deliveries to the stockholder plus net increase storage in Mockingbird Lake is export  
plus the losses that are also outside the basin.

TABLE NO. 4

DELIVERIES BY CITY OF RIVERSIDE IRRIGATION DIVISION  
FROM THE RIVERSIDE CANAL FOR USE ON LANDS  
NOT TRIBUTARY TO THE RIVERSIDE NARROWS

(All Quantities are in Acre Feet)

Calendar Year	Inch Rate Contract Water Delivery to Temescal Wtr. (1)	Carrying Rights (Mt. Vernon) Meter Delivered to Temescal (2)	Carrying Right S.C.E. Co. for Delivery to Temescal (3)	Total Delivery to Temescal by Riverside Irrigation Div. (4)
1959-63 Base Period Average	5,426	2,352		7,778
1971	3,566	1,652	1,266	6,484
1972	3,183	1,459	1,204	5,846
1973	-	-	-	-
1974	-	-	-	-
1975	-	-	-	-
1976	-	-	-	-
1977	-	-	-	-
1978	-	-	-	-
1979	-	-	-	-
1980	-	-	-	-
1981	-	-	-	-
1982	-	-	-	-
1983	-	-	-	-
1984	<b>Lower canal section abandoned, Table no longer needed</b>			
1985	-	-	-	-
1986	-	-	-	-
1987	-	-	-	-
1988	-	-	-	-
1989	-	-	-	-
1990	-	-	-	-

Notes: Columns (1), (2), and (3) are from City of Riverside Records.  
 Temescal Water Company discontinued receiving their irrigation water delivery from the Riverside Canal in calendar year 1973, and began taking all their water delivery from the Gage Canal.

TABLE NO. 5

page

DELIVERIES BY GAGE CANAL COMPANY  
FOR USE ON LANDS NOT TRIBUTARY  
TO THE RIVERSIDE NARROWS

(All Quantities are in Acre Feet)

Calendar Year	Gage Canal Delivery to Alta Mesa	Gage Canal Delivery to Temescal Wtr. Co.	Total Deliver to Alta Mesa Temescal by Gage Canal C
	(1)	(2)	(3)
1959-63 Base Period Average	400	5,051	5,451
1971	278	1,433	1,711
1972	143	2,581	2,724
1973	65	4,226	4,291
1974	38	4,629	4,667
1975	45	4,666	4,711
1976	20	6,828	6,848
1977	16	3,986	4,002
1978	16	3,996	4,012
1979	21	5,549	5,570
1980	21	6,189	6,210
1981	18	5,956	5,974
1982	13	4,677	4,690
1983	11	3,288	3,299
1984	18	5,877	5,895
1985	14	4,724	4,738
1986	14	5,403	5,417
1987	13	5,487	5,500
1988	17	5,395	5,412
1989	18	5,289	5,307
1990	16	3,041	3,057
1991	17	4,706	4,723
1992	14	3,481	3,495
1993	15	3,234	3,249
1994	17	1,853	1,870
1995	16	1,012	1,028

Notes: Data from Gage Canal Company Records

DELIVERIES BY GAGE CANAL COMPANY  
FOR USE ON LANDS NOT TRIBUTARY  
TO THE RIVERSIDE NARROWS

(All Quantities are in Acre Feet)

Calendar Year	Gage Canal Delivery to Alta Mesa	Gage Canal Delivery to Temescal Wtr. Co.	Total Delivery to Alta Mesa & Temescal by Gage Canal Co.
	(1)	(2)	(3)
1959-63 Base Period Average	400	5,051	5,451
1996	16	962	978
1997	18	1,004	1,022
1998	17	459	476
1999	23	966	989
2000	21	1,101	1,122
2001	20	336	356
2002	24	70	94
2003	19	85	104
2004	14	4	18
2005	10	1	11
2006	10	0	10
2007	10	0	10
2008	9	0	9
2009	9	0	9
2010	10	0	10
2011	10	0	10
2012	11	0	11
2013	10	0	10
2014	9	0	9
2015	8	0	8
2016	9	0	9
2017	10	0	10
2018			
2019			
2020			
2021			
2022			
2023			
2024			
2025			

Notes: Data from Gage Canal Company Records

SUMMARY OF DELIVERIES MADE BY  
MEEKS & DALEY WATER COMPANY, AGUA MANSA WATER COMPANY  
AND TEMESCAL WATER COMPANY  
INCLUDING WATER RECEIVED FROM CITY OF RIVERSIDE  
FROM THE RIVERSIDE AND GAGE CANALS  
TO AREAS WHICH ARE NOT TRIBUTARY TO THE RIVERSIDE NARROWS  
 (All Quantities are in Acre Feet)

Calendar Year	Total Delivery to Temescal by City of Riverside Irrigation Division (1)	Total Delivery to Alta Mesa & Temescal by Gage Canal Co. (2)	Total Delivery by City of Riverside Irrigation Division & Gage Canal to Lands Not Tributary to the Riverside Narrows (3)
1959-63 Base Period Average	7,778	5,451	13,229
1971	6,484	1,711	8,195
1972	5,846	2,724	8,570
1973	- *	4,291	4,291
1974	-	4,667	4,667
1975	-	4,711	4,711
1976	-	6,848	6,848
1977	-	4,002	4,002
1978	-	4,012	4,012
1979	-	5,570	5,570
1980	-	6,210	6,210
1981	-	5,974	5,974
1982	-	4,690	4,690
1983	-	3,299	3,299
1984	-	5,895	5,895
1985	-	4,738	4,738
1986	-	5,417	5,417
1987	-	5,500	5,500
1988	-	5,412	5,412
1989	-	5,307	5,307
1990	-	3,057	3,057
1991	-	4,723	4,723
1992	-	3,495	3,495
1993	-	3,249	3,249
1994	-	1,870	1,870
1995	-	1,028	1,028

Notes: Column (1) from City of Riverside Records and Column (2) from Table 5.

\* Temescal Water Company discontinued receiving their irrigation water delivery from the Riverside Canal in calendar year 1973, and began taking all of the water delivery from the Gage Canal.



TABLE NO. 6

SUMMARY OF DELIVERIES MADE BY  
MEEKS & DALEY WATER COMPANY, AGUA MANSA WATER COMPANY  
AND TEMESCAL WATER COMPANY  
INCLUDING WATER RECEIVED FROM CITY OF RIVERSIDE  
FROM THE RIVERSIDE AND GAGE CANALS  
TO AREAS WHICH ARE NOT TRIBUTARY TO THE RIVERSIDE NARROWS  
 (All Quantities are in Acre Feet)

Calendar Year	Total Delivery to Temescal by City of Riverside Irrigation Division (1)	Total Delivery to Alta Mesa & Temescal by Gage Canal Co. (2)	Total Delivery by City of Riverside Irrigation Division & Gage Canal to Lands Not Tributary to the Riverside Narrows (3)
1959-63 Base Period Average	7,778	5,451	13,229
1996	-	978	978
1997	-	1,022	1,022
1998	-	476	476
1999	-	989	989
2000	-	1,122	1,122
2001	-	356	356
2002	-	94	94
2003	-	104	104
2004	-	18	18
2005	-	11	11
2006	-	10	10
2007	-	10	10
2008	-	9	9
2009	-	9	9
2010	-	10	10
2011	-	10	10
2012	-	11	11
2013	-	10	10
2014	-	9	9
2015	-	8	8
2016	-	9	9
2017	-	10	10
2018	-		
2019	-		
2020	-		
2021	-		
2022	-		
2023	-		
2024	-		
2025	-		

Notes: Column (1) from City of Riverside Records and Column (2) from Table 5.

\* Temescal Water Company discontinued receiving their irrigation water delivery from the Riverside Canal in calendar year 1973, and began taking all of the water delivery from the Gage Canal.

TABLE NO. 6A

SUMMARY OF DELIVERIES MADE BY  
MEEKS & DALEY WATER COMPANY  
FROM CITY OF RIVERSIDE WATER SYSTEM  
TO WESTERN MUNICIPAL WATER DISTRICT  
TO AREAS WHICH ARE NOT TRIBUTARY TO THE RIVERSIDE NARROWS

(All Quantites are in Acre Feet)

Calendar Year	Deliveries by City of Riverside					Commingled calculations								Total Delivery by City of Riverside			
	Non-Potable Pump Station Riverside Canal at Jefferson St. (1)	Domestic System at Green Orchard White Gate (2)	Domestic System at Mockingbird Canyon (3)	Domestic System at Warmington (4)	Canal operational spills to the Monroe St. Storm Drain (5)	Total Riverside Domestic System Deliveries to WMWD (6)	Leased water from RHWCo (7)	Leased water from M&D (8)	% of WMWD Domestic System from RHWCo (9)	% of WMWD Domestic System from M&D (10)	Tributary Water Green Orchard from RHWCo (11)	Tributary Water Green Orchard from M&D (12)	Non-Tributary Water Domestic System delivered from RHWCo (13)	Non-Tributary Water Domestic System delivered from M&D (14)	Non-Potable & Domestic of M&D & RHWCo to WMWD (15)	Delivery by Riverside of M & D water to WMWD (16)	
						= (2) + (3) + (4) + (5)			= (6) - (7)	= (7) / (9) = (8) / (6)	= (2) x (9) = (2) x (10)			= (7) - (11)	= (8) - (12)	= (1) + (14)	= (1) + (12) + (14)
1996																	
1997																	
1998																	
1999																	
2000																	
2001																	
2002																	
2003			1,481	0		1,481		1,481	0%	100%	0	0	0	1,481		1,481	1,481
2004			0	0		0		0			0	0	0	0		0	0
2005			217	0		217		217	0%	100%	0	0	0	217		217	217
2006			285	0		285		285	0%	100%	0	0	0	285		285	285
2007			42	0		42		42	0%	100%	0	0	0	42		42	42
2008	1,761		11	0		11		11	0%	100%	0	0	0	11	1,772	1,772	
2009	1,682		3,047	358		3,405		3,405	0%	100%	0	0	0	3,405	5,087	5,087	
2010	1,230		3,879	59		3,938		3,938	0%	100%	0	0	0	3,938	5,168	5,168	
2011	1,123	1,196	4,327	13		5,536		5,536	0%	100%	0	1,196	0	4,340	5,463	6,659	
2012	1,310	2,579	2,400	0		4,979		4,979	0%	100%	0	2,579	0	2,400	3,710	6,289	
2013	1,117	2,018	3,420	0		5,438	614	4,824	11%	89%	228	1,790	386	3,034	4,151	5,941	
2014	572	1,633	2,561	0		4,194	0	4,194	0%	100%	0	1,633	0	2,561	3,133	4,766	
2015	1,086	1,804	5,345	0		7,149	1,500	5,649	21%	79%	378	1,425	1,122	4,223	6,431	6,735	
2016	1,904	2,166	6,339	0		8,505	1,300	7,205	15%	85%	331	1,835	969	5,370	8,243	9,109	
2017	2,054	2,405	5,778	0		8,182	0	8,182	0%	100%	0	2,405	0	5,778	7,832	10,236	
2018																	
2019																	
2020																	

Table created 08/17/12 by S.Mains to record WMWD/M&D 9 cfs lease agreement  
 Column (1) = Data provided by WMWD of water purchased from the Riverside Canal at Jefferson Street pump station  
 Column (2) = Data from City of Riverside Water production report, WMWD Green Orchard (White Gates) - system # 9213  
 Column (3) = Data from City of Riverside Water production report, WMWD Mock-Can Del, system # 9212  
 Column (4) = Data from City of Riverside Water production report, WMWD Warmington Can Del- system # 9200  
 Column (5) = Data not available, water is not tributary to the Narrows  
 Column (6) = Sum of Column 2 thru 5  
 Column (7) = From City of Riverside water production spreadsheet: WMWD / RH Lease  
 WMWD = Western Municipal Water District  
 M&D = Meeks & Daley Water Company  
 RHWCo = Riverside Highland Water Company

TABLE NO. 6B

SUMMARY OF DELIVERIES MADE BY  
RIVERSIDE HIGHLAND WATER COMPANY  
FROM CITY OF RIVERSIDE WATER SYSTEM  
TO WESTERN MUNICIPAL WATER DISTRICT  
TO AREAS WHICH ARE NOT TRIBUTARY TO THE RIVERSIDE NARROWS

(All Quantities are in Acre Feet)

Calendar Year	Total Riverside Highland Water Company Lease to WMWD (1)	Tributary	Not-Tributary
		Delivery by City of Riverside Domestic System at Green Orchard White Gates (2)	Delivery by City of Riverside Domestic System at Mockingbird Canyon Warmington (3)
1996			
1997			
1998			
1999			
2000			
2001			
2002			
2003			
2004			
2005			
2006			
2007			
2008			
2009			
2010			
2011			
2012			
2013	614	228	386
2014	0	0	0
2015	1,500	378	1,122
2016	1,300	331	969
2017	0	0	0
2018			
2019			
2020			
2021			
2022			
2023			
2024			
2025			

Table created 05/12/14 by S.Mains to record WMWD/Riverside Highland lease agreement  
 Column (1) = from City of Riverside water production spreadsheet: WMWD / RH Lease  
 Column (2) = from Table 6A, Column 11  
 Column (3) = (1) - (2)

TABLE NO. 7

WEST RIVERSIDE CANAL COMPANY  
DELIVERIES MADE TO LATERALS #3 & #2  
FOR USE IN GLEN AVON & PEDLEY AREAS  
ON AREAS NOT TRIBUTARY TO THE RIVERSIDE NARROWS  
 (All Quantities are in Acre Feet)

Calendar year	Water Delivered to Lateral #3 & #2						
	La Sierra Water Co.	Agua Mansa Water Co.	Salazar Water Co.	350 Inch Water Co.	Jurupa Water Co.*	Twin Buttes Water Co.	Total Deliveries
(1)	(2)	(3)	(4)	(5)	(6)	(7)	(8)
1959-63 Base Period Average	1,663	687	62	808	763	920	4,903
1971	2,619	485	23	771	1,220	834	5,952
1972	3,396	249	25	682	1,032	72	5,456
1973	2,162	201	21	541	785	0	3,710
1974	2,673	359	0	825	1,012	0	4,869
1975	1,823	384	-	845	906	917	4,875
1976	1,770	318	-	778	1,004	759	4,629
1977	1,281	242	-	742	957	0	3,222
1978	850	125	-	223	783	0	1,981
1979	993	155	-	376	1,183	0	2,707
1980	1,001	135	-	420	950	0	2,506
1981	949	220	-	1,395	582	0	3,146
1982	175	62	-	220	649	0	1,106
1983	121	42	-	134	520	0	817
1984	200	81	-	203	676	0	1,160
1985	144	36	-	162	603	0	945
1986	129	31	-	139	382	0	681
1987	131	26	-	83	419	12	671
1988	224	36	-	80	278	1,199	1,817
1989	93	30	-	55	248	407	833
1990	41 **	23	-	70	392	355	881
1991	-	0	-	45	646	0	691
1992	-	0	-	25	357	0	382
1993	-	0	-	0	236	0	236
1994	-	0	-	0	236	0	236
1995	-	0	-	0	185	0	185

\* Jurupa Community Services District purchased the Jurupa Water Company and uses JCSD Sunnyslope Wells 3 & 5 to make JWC deliveries after Nov. 1 1988.

\*\* La Sierra Water Company went out of the water delivery business on June 1, 1990.

Columns (2), (3), & (5) are from West Riverside Canal Company Records.

Columns (6) are from Recordation Filing, 3600535- for Jurupa Water Company #3.

Columns (7) from Recordation Filing, 3600898- for Twin Buttes Water Co. (C of R Twin Buttes #6).

Conversion factor used is 0.03967 af/mid.

TABLE NO. 7

WEST RIVERSIDE CANAL COMPANY  
DELIVERIES MADE TO LATERALS #3 & #2  
FOR USE IN GLEN AVON & PEDLEY AREAS  
ON AREAS NOT TRIBUTARY TO THE RIVERSIDE NARROWS  
 (All Quantities are in Acre Feet)

Calendar year	Water Delivered to Lateral #3 & #2							Total Deliveries	
	La Sierra Water Co.	Agua Mansa Water Co.	Salazar Water Co.	350 Inch Water Co.	Jurupa Water Co.*	Twin Buttes Water Co.	Empire Water		
(1)	(2)	3	(4)	(5)	(6)	(7)	(7A)	(8)	
1959-63 Base Period Average	1,663	687	62	808	763	920	-	4,903	
1996	-	0	-	0	0	0		0	
1997	-	0	-	0	0	0		0	
1998	<b>Canal no longer operable from the Colton/Riverside North Basins</b>								0
1999	-	-	-	-	-	-		0	
2000	-	-	-	-	-	-		0	
2001	-	-	-	-	-	-		0	
2002	-	-	-	-	-	-		0	
2003	-	-	-	-	-	-		0	
2004	-	-	-	-	-	-	221	221	
2005	-	-	-	-	-	-	487	487	
2006	-	-	-	-	-	-	515	515	
2007	-	-	-	-	-	-	563	563	
2008	-	-	-	-	-	-	575	575	
2009	-	-	-	-	-	-	533	533	
2010	-	-	-	-	-	-	475	475	
2011	-	-	-	-	-	-	456	456	
2012	-	-	-	-	-	-	503	503	
2013	-	-	-	-	-	-	516	516	
2014	-	-	-	-	-	-	549	549	
2015	-	-	-	-	-	-	475	475	
2016	-	-	-	-	-	-	468	468	
2017	-	-	-	-	-	-	485	485	
2018	-	-	-	-	-	-			
2019	-	-	-	-	-	-			
2020	-	-	-	-	-	-			
2021	-	-	-	-	-	-			
2022	-	-	-	-	-	-			
2023	-	-	-	-	-	-			
2024	-	-	-	-	-	-			
2025	-	-	-	-	-	-			

\* Jurupa Community Services District purchased the Jurupa Water Company and uses JCS D Sunnyslope Wells 3 & 5 to make JWC deliveries after Nov. 1 1988.

\*\* La Sierra Water Company went out of the water delivery business on June 1, 1990.

Columns (2), (3), & (5) are from West Riverside Canal Company Records.

Columns (6) are from Recordation Filing, 3600535- for Jurupa Water Company #3.

Columns (7) from Recordation Filing, 3600898- for Twin Buttes Water Co. (C of R Twin Buttes #6).

Columns (7A) new exporter starting in 2004 (recordation # 3302979 & 2980) export to Chino Basin

2007 Indian Hills Water Conservation Corp purchased by Empire Water

**TABLE NO. 8**

NOT REQUIRED AFTER 1968

WEST RIVERSIDE CANAL COMPANY COMPARISON OF WATER  
DELIVERED TO CANAL BY WATER COMPANIES WITH CANAL COMPANY  
RECORDS OF WATER RECEIVED AND CALCULATED CANAL LOSSES

TABLE NO. 9

DELIVERIES MADE BY  
JURUPA COMMUNITY SERVICES DISTRICT  
TO AREAS WHICH ARE NOT TRIBUTARY TO THE  
RIVERSIDE NARROWS

(All Quantities are in Acre Feet)

Local Designation	Sunnyslope #3	Sunnyslope #5	Sunnyslope #6	Sunnyslope #7	Well #21	Deliveries	Total Export
Recordation #	#3301362	#3301501	#3301502	#3301625	#3302911	in the	from the
State Well #	2S5W08G04S	2S5W08G01S	2S5W08K02S	2S5W08K03S	2S5W08G05S	Riverside Basin	Riverside Basin
	(1)	(2)	(3)	(4)	(4a)	(5)	Area
							(6)
1959-63 Base							
Period Average							531
Year							
1971	223	517	54	0			794
1972	288	516	3	0			807
1973	201	339	5	0			545
1974	223	322	21	0			566
1975	229	411	0	0			640
1976	268	597	0	0			865
1977	231	542	0	0			773
1978	199	411	0	0			610
1979	184	366	0	0			550
1980	0	3	0	0			3
1981	0	0	-	-			0
1982	0	0	-	-			0
1983	0	0	-	-			0
1984	52	475	-	-			527
1985	266	634	-	-			900
1986	70	475	-	-			545
1987	0	0	-	-			0
1988	1	0	-	-			1
1989	397	0	-	-			397
1990	310	0	-	-		33	277
1991	203	0	-	-		0	203
1992	242	0	-	-		0	242
1993	278	0	-	-		0	278
1994	236	0	-	-		0	236
1995	266	0	-	-		0	266

Prior to 1968, these wells were owned by Rubidoux Community Services District.  
 Sunnyslope #6 & #7 were abandoned in 1981. Sunnyslope #3 casing collapsed & well abandoned in 2000.  
 Beginning in 1988, the Sunnyslope Wells were being used to deliver water for the Jurupa Water Company Shareholders.

TABLE NO. 9

DELIVERIES MADE BY  
JURUPA COMMUNITY SERVICES DISTRICT  
TO AREAS WHICH ARE NOT TRIBUTARY TO THE  
RIVERSIDE NARROWS

(All Quantities are in Acre Feet)

Local Designation Recordation # State Well #	Sunnyslope #3 #3301362 2S5W08G04S	Sunnyslope #5 #3301501 2S5W08G01S	Sunnyslope #6 #3301502 2S5W08K02S	Sunnyslope #7 #3301625 2S5W08K03S	Well #21 #3302911 2S5W08G05S	Deliveries in the Riverside Basin	Total Export from the Riverside Basin Area
	(1)	(2)	(3)	(4)	(4a)	(5)	(6)
1959-63 Base Period Average							531
Year							
1996	236	0	-	-		0	236
1997	0	37	-	-		0	37
1998	0	28	-	-		28 *	0
1999	0	203	-	-		203 *	0
2000	-	1	-	-	571	572 *	0
2001	-	0	-	-	707	707 *	0
2002	-	0	-	-	703	703 *	0
2003	-	217	-	-	541	758 *	0
2004	-	0	-	-	563	563 *	0
2005	-	251	-	-	472	723 *	0
2006	-	0	-	-	559	559 *	0
2007	-	0	-	-	587	587 *	0
2008	-	0	-	-	603	603 *	0
2009	-	0	-	-	581	581 *	0
2010	-	1	-	-	401	402 *	0
2011	-	1	-	-	508	509 *	0
2012	-	47	-	-	485	532 *	0
2013	-	70	-	-	441	511 *	0
2014	-	24	-	-	459	483 *	0
2015	-	4	-	-	460	464 *	0
2016	-	4	-	-	469	473 *	0
2017	-	33	-	-	470	503 *	0
2018	-		-	-			
2019	-		-	-			
2020	-		-	-			
2021	-		-	-			
2022	-		-	-			
2023	-		-	-			
2024	-		-	-			
2025	-		-	-			

Prior to 1968, these wells were owned by Rubidoux Community Services District.

Sunnyslope #6 & #7 were abandoned in 1981. Sunnyslope #3 casing collapsed & well abandoned in 2000.

Beginning in 1988, the Sunnyslope Wells were being used to deliver water for the Jurupa Water Company Shareholders.

\* In 1999, JCSJ started making non-potable deliveries to the Quarry Hills Golf Course which is located in Riverside South Basin



TABLE NO. 10

DELIVERIES MADE BY RUBIDOUX COMMUNITY SERVICES DISTRICT \*  
TO AREAS WHICH ARE NOT TRIBUTARY TO THE RIVERSIDE NARROWS

(All Quantities are in Acre Feet)

Calendar Year	Total Number of Metered Connections	Annual Water Productions Per Meter (A.F./Meter)	Total Water Production Delivered	Delivery to Boise Cascade Mobile Home Park	Total Water Delivered to Chino Basin	Flow returned to sewer (40% of Total Delivery)	Total Export from Riverside Basin Area
	(1)	(2)	(3)	(4)	(5)	(6)	(7)
1959-63 Base Period Average					298	118	180
1971	89	0.85	76	16	92	37	55
1972	89	0.85	76	32	108	43	65
1973	111	0.85	94	44	138	55	83
1974	127	0.85	108	35	143	57	86
1975	130	0.85	111	45	156	62	93
1976	181	0.85	154	53	207	83	124
1977	232	0.85	197	62	259	104	156
1978	322	0.85	274	81	355	142	213
1979	407	0.85	346	60	406	162	244
1980	407	0.85	346	78	424	170	254
1981	407	0.85	346	88	434	174	260
1982	407	0.85	346	74	420	168	252
1983	407	0.85	346	114	460	184	276
1984	407	0.85	346	180	526	210	316
1985	407	0.85	346	194	540	216	324
1986	407	0.85	346	200 1)	546	218	328
1987	407	0.85	346	64 2)	410	164	246
1988	407	0.85	346	99	445	178	267
1989	407	0.85	346	98	444	178	266
1990	407	0.85	346	67	413	165	248
1991	407	0.85	346	76	422	169	253
1992	407	0.85	346	57	403	161	242
1993	407	0.85	346	81	427	171	256
1994	407	0.85	346	70 3)	416	166	250
1995	407	0.85	346	70 3)	416	166	250

Notes: Column (3) = Column (1) x Column (2) \* Area was served by Jurupa Hills Water Company prior to 1968.  
 Column (5) = Column (3) + Column (4) 1) In 1986 individual meters were installed, flow estimated.  
 Column (6) = Column (5) x 40% 2) Mobile Home Park now on individual meters.  
 Column (7) = Column (5) - Column (6) 3) Mobile Home Park uses estimated at 0.22 af/du \* 319 units

TABLE NO. 10

DELIVERIES MADE BY RUBIDOUX COMMUNITY SERVICES DISTRICT \*  
TO AREAS WHICH ARE NOT TRIBUTARY TO THE RIVERSIDE NARROWS

(All Quantities are in Acre Feet)

Calendar Year	Total Number of Metered Connections	Annual Water Productions Per Meter (A.F./Meter)	Total Water Production Delivered	Delivery to Boise Cascade Mobile Home Park	Total Water Delivered to Chino Basin	Flow returned to sewer 40% of Total Delivery	Subtotal Retail deliveries	Wholesale Deliveries to JCSD	Irrigation Deliveries to Jurupa Hills Golf Course	Total Export from Riverside Basin Area
	(1)	(2)	(3)	(4)	(5)	(6)	(6a)	(6b)	(6c)	(7)
1959-63 Base Period Average					298	118				180
1996	527 1)	0.85 2)	448	120 3)	568	227	341			341
1997	527 1)	0.85 2)	448	120 3)	568	227	341			341
1998	527 1)	0.85 2)	448	120 3)	568	227	341			341
1999	527 1)	0.85 2)	448	120 3)	568	227	341			341
2000	527 1)	0.85 2)	448	120 3)	568	227	341	457		798
2001	527 1)	0.85 2)	448	120 3)	568	227	341	766		1,107
2002	527 1)	0.85 2)	448	120 3)	568	227	341	0		341
2003	527 1)	0.85 2)	448	120 3)	568	227	341	157		498
2004	527 1)	0.85 2)	448	120 3)	568	227	341	132		473
2005	527 1)	0.85 2)	448	120 3)	568	227	341	94		435
2006	527 1)	0.85 2)	448	120 3)	568	227	341	203		544
2007	527 1)	0.85 2)	448	120 3)	568	227	341	367		708
2008	527 1)	0.85 2)	448	120 3)	568	227	341	171	386 4)	898 6)
2009	527 1)	0.85 2)	448	120 3)	568	227	341	480	286 4)	1,107 6)
2010	527 1)	0.85 2)	448	118 5)	566	226	340	743	338 4)	1,421 6)
2011	527 1)	0.85 2)	448	122 5)	570	228	342	808	354 4)	1,504 6)
2012	527 1)	0.85 2)	448	126 5)	574	230	344	702	406 4)	1,452 6)
2013	527 1)	0.85 2)	448	120 5)	568	227	341	774	395 4)	1,510 6)
2014	527 1)	0.85 2)	448	121 5)	569	228	341	1,060	411 4)	1,812
2015	527 1)	0.85 2)	448	106 5)	554	222	332	2,251	619 4)	3,202
2016	527 1)	0.85 2)	448	107 5)	555	222	333	2,034	303 4)	2,670
2017	527 1)	0.85 2)	448	112 5)	560	280	280	2,323	410 4)	3,013
2018										
2019										
2020										
2021										
2022										
2023										
2024										
2025										

Notes:

Column (3) = Column (1) x Column (2)

Column (5) = Column (3) + Column (4)

Column (6) = Column (5) x 40%

40% is the average of 2001-2011 RCSD wastewater to Riverside/RCSD consumption

Column 6a = from RSCD records - Column added during 2010 verification

Column 6a =Column 5 - Column 6

Column (6b) added during 2010 Verification

Column (6c) added during 2011 Verification

Column (7) = Column (5) - Column (6)

Column 7 = Column 6a + Column 6b + Column 6c

\* Area was served by Jurupa Hills Water Company prior to 1968.

1) During 2011 verification received new water service count

2) 0.85 AF/DU RCSD concurs is a reasonable use

3) Mobile Home Park uses estimated at 0.37 af/du \* 325 units for 1996-2009

4) Starting in 2008 from RCSD non-potable system account # 1502301000

5) Starting in 2010 report, actual metered water deliveries to the Park

6) Column 6c had not been included in totals, corrected during 2013 verification

SECTION II

CREDIT FOR RETURN FLOW  
RESULTING FROM DELIVERY OF IMPORTED WATER IN  
AREAS TRIBUTARY TO THE RIVERSIDE NARROWS

Pursuant to Judgment Paragraph XI(b)3 Western receives credit against any future replenishment obligations for any return flow from imported water used in Riverside County which contributes to base flow at Riverside Narrows. In addition, Judgment Paragraph XI(a) provides that the credit for return flow will be the calculated amount of return flow adjusted upward or downward depending on the quality (TDS) of the return flow, using the same quality adjustment formula used at Riverside Narrows in the Orange County Judgment.<sup>1</sup>

There are currently two methods of delivering imported water in Riverside County to areas tributary to Riverside Narrows.

- 1) Direct delivery to Western's retail service area and to the City of Riverside (WR-24C) of water from the Henry J. Mills Treatment Plant which treats State Water Project water.
  
- 2) Delivery to Western, or any Plaintiff party, of groundwater from the San Bernardino Basin Area pursuant to the 2004 Judgment Paragraph VI(b)6 Agreement that provides for 6000 AF of additional water extraction in exchange for Western's purchase of a like amount of recharge water.

Volume 6, Table No. 11, shows the return flow from imported water delivered by both Western and the City of Riverside to areas tributary to the Riverside Narrows for the calendar years 1971

through 2017. Water quality adjustments have been made in the table. The following information is intended to complement Table No. 11 data and help the reader understand its mechanics.

For calendar years 1971 through 1991, no source data is available. The only information available is the amounts indicated in Table No. 16 on the row titled *Return from Imported Water* published in the Western-San Bernardino Watermaster Annual Reports prior to April 1, 2014. This information is included at the bottom of Table No. 11 in the row titled *Quality Adjusted Return Flow Resulting from Imported Water Delivered to Areas Tributary to the Narrows*.

For all calendar years after 1991, the table row titled *Total Deliveries of Imported Water* lists the sum of all imported water delivered directly by Western and the City of Riverside, both to agricultural and domestic water users, within areas tributary to the Riverside Narrows (method 1 defined above). Pursuant to the 2004 Judgment Paragraph VI(b)6 Agreement that provides for additional water extractions in the San Bernardino Basin Area in exchange for Western's purchase of a like amount of imported recharge water, when applicable, *Imported Water Recharged in and Extracted from the San Bernardino Basin Area* is added to the *Total Deliveries of Imported Water*. (method 2 defined above). As of the writing of this report, such an extraction has occurred only once, in 2007, and is recorded in Table No. 11.

For calendar years after 1991, *Imported Water Return Flow Tributary to Narrows* is calculated as thirty-six (36) percent of *Total Deliveries of Imported Water* to areas tributary to the Riverside Narrows.

For all years for which supporting data for calculations are available (1992 through present), Western and the City of Riverside received direct delivery of imported water through Metropolitan Water District's Henry J. Mills Treatment Plant (Mills Plant) on Alessandro Boulevard in Riverside. The TDS levels at the Mills Plant are listed for each calendar year on the row titled *TDS of Delivered Water*

(mg/L). This information is used in the calculation to determine the *TDS of Return Flow from Delivered Water (mg/L)* and the *Amount of Adjustment Based on Quality of Imported Water*.

### **Calculating the TDS of Return Flow from Delivered Water**

For the purposes of calculating the *TDS of Return Flow from Delivered Water*, it is assumed that sixty-five (65) percent of *Total Deliveries of Imported Water* is applied to the land in areas tributary to the Riverside Narrows. 65 percent is considered reasonable by the Western-San Bernardino Watermaster based on analysis of actual customer water use in Western's retail water service area. To complete the determination of the concentration of salts in return flows to the Narrows, the ratio of *Total Deliveries of Imported Water* to *Imported Water Return Flow Tributary to Narrows* is multiplied by the *TDS of Delivered Water (mg/L)*.

The formula used is:

$$\text{Salt in Water Applied Outdoors} = \text{Salt in Return Flow}$$

$$\text{TDS of Return Flow from Delivered Water (mg/L)} =$$

$$\frac{(0.65 * \text{Total Deliveries of Imported Water} * \text{TDS of Delivered Water})}{\text{Imported Water Return Flow Tributary to Narrows}}$$

### **Calculating Amount of Adjustment Based on Quality of Imported Water**

The calculation of the *TDS of Return Flow from Delivered Water (mg/L)* can result in three scenarios:

1. TDS value greater than 700 mg/L;
2. TDS value greater than 600 mg/L but less than 700 mg/L; or,
3. TDS value less than 600 mg/L.

A TDS value greater than 700 mg/L, will result in a debit that is subtracted from the *Imported Water Return Flow Tributary to Narrows*. A TDS value greater than 600 mg/L but less than 700 mg/L will result in neither a credit being added to nor a debit being subtracted from the *Imported Water Return Flow Tributary to Narrows*. A TDS value less than 600 mg/L, will result in a credit that is added to the *Imported Water Return Flow Tributary to Narrows*.

The formula for the *Amount of Adjustment Based on Quality of Imported Water* is:

If the TDS is:	Then the <i>Quality Adjusted Return Flow Resulting from Imported Water Delivered to Areas Tributary to the Narrows</i> is determined by the formula <sup>1</sup> below
Greater than 700	$11 * \frac{\text{Imported Water Return Flow Tributary to Narrows} * (\text{TDS} - 700)}{15,250}$
600 to 700	$\text{Imported Water Return Flow Tributary to Narrows}$
Less Than 600	$11 * \frac{\text{Imported Water Return Flow Tributary to Narrows} * (600 - \text{TDS})}{15,250}$

The *Quality Adjusted Return Flow Resulting from Imported Water Delivered to Areas Tributary to the Narrows* is shown on the bottom line of Table No. 11.

1. Stipulated Judgment in the case of Orange County Water District v. City of Chino, et al., Case No. 117628-County of Orange, page 12.

TABLE 11

CREDIT FOR RETURN FLOW RESULTING FROM DELIVERY OF IMPORTED WATER IN AREAS TRIBUTARY TO THE RIVERSIDE NARROWS

(All Quantities in Acre Feet Unless Otherwise Stated)

		Calendar Year										
		1971	1972	1973	1974	1975	1976	1977	1978	1979	1980	
Western Imported Domestic Water Deliveries	1	-	-	-	-	-	-	-	-	-	-	
Western Imported Water Agricultural Deliveries	2	-	-	-	-	-	-	-	-	-	-	
Subtotal of Western Imported Water Deliveries	3	-	-	-	-	-	-	-	-	-	-	
City of Riverside Imported Domestic Water Deliveries	4	-	-	-	-	-	-	-	-	-	-	
Imported Water Recharged in and Extracted from SBBA	5	-	-	No Data Available							-	-
Total Deliveries of Imported Water	6	-	-	-	-	-	-	-	-	-	-	
Imported Water Return Flow Tributary to Narrows (at 36%)	7	-	-	-	-	-	-	-	-	-	-	
TDS of Delivered Water (mg/L)	8	-	-	-	-	-	-	-	-	-	-	
TDS of Return Flow from Delivered Water (mg/L)	9	-	-	-	-	-	-	-	-	-	-	
Amount of Adjustment Based on Quality of Imported Water	10	-	-	-	-	-	-	-	-	-	-	
<b>Quality Adjusted Return Flow Resulting from Imported Water Delivered to Areas Tributary to the Narrows</b>	<b>11</b>	<b>331</b>	<b>345</b>	<b>305</b>	<b>346</b>	<b>330</b>	<b>358</b>	<b>331</b>	<b>255</b>	<b>302</b>	<b>398</b>	

- 1 Imported water delivered by Western to domestic customers in areas tributary to the Riverside Narrows.
- 2 Imported water delivered by Western to agricultural customers in areas tributary to the Riverside Narrows.
- 3 The sum of imported water delivered by Western in areas tributary to the Riverside Narrows.
- 4 Imported water purchased by the City of Riverside through MWD connection WR-24C and delivered to areas tributary to the Riverside Narrows.
- 5 Extraction of additional water by Western, or any Plaintiff, from the San Bernardino Basin Area made pursuant to any Judgment Paragraph VI (b) 6 Agreement that provides for extraction of additional water in exchange for Western's purchase of a like amount of imported recharge water.
- 6 The sum of all imported water deliveries to areas tributary to the Riverside Narrows.
- 7 36 percent of imported water delivered to areas tributary to the Riverside Narrows.
- 8 TDS in mg/L of State Water Project water from the Henry J Mills Treatment Plant. Prior to 1980, imported water was delivered from the Colorado River Aqueduct at Lake Mathews.
- 9 TDS (mg/L) of return flow from delivered water in areas tributary to the Riverside Narrows. TDS of return flow is greater than TDS of delivered water as a result of consumptive use.
- 10 Judgment Paragraph XI(a) provides for adjustments for water quality of imported water returned to areas tributary to the Riverside Narrows using the following formula from the Orange County Judgment: Adjustment =  $[11 * (Q/15250) * \Delta TDS]$ . In the case where the TDS of return flow is less than 600 mg/L, the quality adjustment results in a positive value. In cases where the TDS of return flow is greater than 700 mg/L, the quality adjustment results in a negative value. In cases where the TDS of return flow is greater than 600 and less than 700, no adjustment for water quality is required.
- 11 The quality adjusted return flow from delivery of imported water delivered by both Western and the City of Riverside in areas tributary to the Riverside Narrows. For calendar years 1971 through 1991, no data are available. The only information available is the amounts of Return from Imported Water published in the Western San-Bernardino Watermaster Annual Reports prior to April 1, 2014 (Table No. 16).

TABLE 11

CREDIT FOR RETURN FLOW RESULTING FROM DELIVERY OF IMPORTED WATER IN AREAS TRIBUTARY TO THE RIVERSIDE NARROWS

(All Quantities in Acre Feet Unless Otherwise Stated)

		1981	1982	1983	1984	1985	1986	1987	1988	1989	1990
Western Imported Domestic Water Deliveries	1	-	-	-	-	-	-	-	-	-	-
Western Imported Water Agricultural Deliveries	2	-	-	-	-	-	-	-	-	-	-
Subtotal of Western Imported Water Deliveries	3	-	-	-	-	-	-	-	-	-	-
City of Riverside Imported Domestic Water Deliveries	4	-	-	-	-	-	-	-	-	-	-
Imported Water Recharged in and Extracted from SBBA	5	-	-	No Data Available			-	-	-	-	-
Total Deliveries of Imported Water	6	-	-	-	-	-	-	-	-	-	-
Imported Water Return Flow Tributary to Narrows (at 36%)	7	-	-	-	-	-	-	-	-	-	-
TDS of Delivered Water (mg/L)	8	-	-	-	-	-	-	-	-	-	-
TDS of Return Flow from Delivered Water (mg/L)	9	-	-	-	-	-	-	-	-	-	-
Amount of Adjustment Based on Quality of Imported Water	10	-	-	-	-	-	-	-	-	-	-
<b>Quality Adjusted Return Flow Resulting from Imported Water Delivered to Areas Tributary to the Narrows</b>	<b>11</b>	<b>458</b>	<b>345</b>	<b>303</b>	<b>368</b>	<b>533</b>	<b>502</b>	<b>505</b>	<b>310</b>	<b>380</b>	<b>256</b>

1 Imported water delivered by Western to domestic customers in areas tributary to the Riverside Narrows.

2 Imported water delivered by Western to agricultural customers in areas tributary to the Riverside Narrows.

3 The sum of imported water delivered by Western in areas tributary to the Riverside Narrows.

4 Imported water purchased by the City of Riverside through MWD connection WR-24C and delivered to areas tributary to the Riverside Narrows.

5 Extraction of additional water by Western, or any Plaintiff, from the San Bernardino Basin Area made pursuant to any Judgment Paragraph VI (b) 6 Agreement that provides for extraction of additional water in exchange for Western's purchase of a like amount of imported recharge water.

6 The sum of all imported water deliveries to areas tributary to the Riverside Narrows.

7 36 percent of imported water delivered to areas tributary to the Riverside Narrows.

8 TDS in mg/L of State Water Project water from the Henry J Mills Treatment Plant. Prior to 1980, imported water was delivered from the Colorado River Aqueduct at Lake Mathews.

9 TDS (mg/L) of return flow from delivered water in areas tributary to the Riverside Narrows. TDS of return flow is greater than TDS of delivered water as a result of consumptive use.

10 Judgment Paragraph XI(a) provides for adjustments for water quality of imported water returned to areas tributary to the Riverside Narrows using the following formula from the Orange County Judgment: Adjustment =  $[11 * (Q/15250) * \Delta TDS]$ . In the case where the TDS of return flow is less than 600 mg/L, the quality adjustment results in a positive value. In cases where the TDS of return flow is greater than 700 mg/L, the quality adjustment results in a negative value. In cases where the TDS of return flow is greater than 600 and less than 700, no adjustment for water quality is required.

11 The quality adjusted return flow from delivery of imported water delivered by both Western and the City of Riverside in areas tributary to the Riverside Narrows. For calendar years 1971 through 1991, no data are available. The only information available is the amounts of Return from Imported Water published in the Western San-Bernardino Watermaster Annual Reports prior to April 1, 2014 (Table No. 16).



TABLE 11

CREDIT FOR RETURN FLOW RESULTING FROM DELIVERY OF IMPORTED WATER IN AREAS TRIBUTARY TO THE RIVERSIDE NARROWS

(All Quantities in Acre Feet Unless Otherwise Stated)

	1991	1992	1993	1994	1995	1996	1997	1998	1999	2000	
Western Imported Domestic Water Deliveries	1	-	1,903	2,032	2,107	2,424	2,741	3,058	2,667	3,430	3,735
Western Imported Water Agricultural Deliveries	2	-	402	245	269	232	285	279	224	308	211
Subtotal of Western Imported Water Deliveries	3	-	2,305	2,277	2,376	2,656	3,026	3,337	2,891	3,738	3,946
City of Riverside Imported Domestic Water Deliveries	4	-	436	46	21	95	267	259	270	72	378
Imported Water Recharged in and Extracted from SBBA	5	-	0	0	0	0	0	0	0	0	0
Total Deliveries of Imported Water	6	-	2,741	2,323	2,397	2,751	3,293	3,596	3,161	3,810	4,324
Imported Water Return Flow Tributary to Narrows (at 36%)	7	-	987	836	863	990	1,185	1,295	1,138	1,372	1,557
TDS of Delivered Water (mg/L)	8	-	382	284	311	262	226	243	180	213	232
TDS of Return Flow from Delivered Water (mg/L)	9	-	690	513	561	473	408	439	325	384	419
Amount of Adjustment Based on Quality of Imported Water	10	-	-	52	24	91	164	150	226	214	203
<b>Quality Adjusted Return Flow Resulting from Imported Water Delivered to Areas Tributary to the Narrows</b>	<b>11</b>	<b>221</b>	<b>987</b>	<b>888</b>	<b>887</b>	<b>1,081</b>	<b>1,349</b>	<b>1,445</b>	<b>1,364</b>	<b>1,586</b>	<b>1,760</b>

- 1 Imported water delivered by Western to domestic customers in areas tributary to the Riverside Narrows.
- 2 Imported water delivered by Western to agricultural customers in areas tributary to the Riverside Narrows.
- 3 The sum of imported water delivered by Western in areas tributary to the Riverside Narrows.
- 4 Imported water purchased by the City of Riverside through MWD connection WR-24C and delivered to areas tributary to the Riverside Narrows.
- 5 Extraction of additional water by Western, or any Plaintiff, from the San Bernardino Basin Area made pursuant to any Judgment Paragraph VI (b) 6 Agreement that provides for extraction of additional water in exchange for Western's purchase of a like amount of imported recharge water.
- 6 The sum of all imported water deliveries to areas tributary to the Riverside Narrows.
- 7 36 percent of imported water delivered to areas tributary to the Riverside Narrows.
- 8 TDS in mg/L of State Water Project water from the Henry J Mills Treatment Plant. Prior to 1980, imported water was delivered from the Colorado River Aqueduct at Lake Mathews.
- 9 TDS (mg/L) of return flow from delivered water in areas tributary to the Riverside Narrows. TDS of return flow is greater than TDS of delivered water as a result of consumptive use.
- 10 Judgment Paragraph XI(a) provides for adjustments for water quality of imported water returned to areas tributary to the Riverside Narrows using the following formula from the Orange County Judgment: Adjustment =  $[11 * (Q/15250) * \Delta TDS]$ . In the case where the TDS of return flow is less than 600 mg/L, the quality adjustment results in a positive value. In cases where the TDS of return flow is greater than 700 mg/L, the quality adjustment results in a negative value. In cases where the TDS of return flow is greater than 600 and less than 700, no adjustment for water quality is required.
- 11 The quality adjusted return flow from delivery of imported water delivered by both Western and the City of Riverside in areas tributary to the Riverside Narrows. For calendar years 1971 through 1991, no data are available. The only information available is the amounts of Return from Imported Water published in the Western San-Bernardino Watermaster Annual Reports prior to April 1, 2014 (Table No. 16).

TABLE 11

CREDIT FOR RETURN FLOW RESULTING FROM DELIVERY OF IMPORTED WATER IN AREAS TRIBUTARY TO THE RIVERSIDE NARROWS

(All Quantities in Acre Feet Unless Otherwise Stated)

		2001	2002	2003	2004	2005	2006	2007	2008	2009	2010
Western Imported Domestic Water Deliveries	1	3,913	4,423	5,288	5,590	5,313	5,778	6,286	5,881	6,519	5,748
Western Imported Water Agricultural Deliveries	2	45									
Subtotal of Western Imported Water Deliveries	3	3,958	4,423	5,288	5,590	5,313	5,778	6,286	5,881	6,519	5,748
City of Riverside Imported Domestic Water Deliveries	4	983	655	1,375	3,179	3,380	2,023	1,683	1	0	0
Imported Water Recharged in and Extracted from SBBA	5	0	0	0	0	0	0	2,459	0	0	0
Total Deliveries of Imported Water	6	4,941	5,078	6,663	8,769	8,693	7,801	10,428	5,882	6,519	5,748
Imported Water Return Flow Tributary to Narrows (at 36%)	7	1,779	1,828	2,399	3,157	3,129	2,808	3,754	2,118	2,347	2,069
TDS of Delivered Water (mg/L)	8	307	295	261	292	269	200	291	314	330	290
TDS of Return Flow from Delivered Water (mg/L)	9	554	533	471	527	486	361	525	567	596	524
Amount of Adjustment Based on Quality of Imported Water	10	59	88	223	166	257	484	203	50	7	113
<b>Quality Adjusted Return Flow Resulting from Imported Water Delivered to Areas Tributary to the Narrows</b>	<b>11</b>	<b>1,838</b>	<b>1,916</b>	<b>2,622</b>	<b>3,323</b>	<b>3,386</b>	<b>3,292</b>	<b>3,957</b>	<b>2,168</b>	<b>2,354</b>	<b>2,182</b>

- 1 Imported water delivered by Western to domestic customers in areas tributary to the Riverside Narrows.
- 2 Imported water delivered by Western to agricultural customers in areas tributary to the Riverside Narrows.
- 3 The sum of imported water delivered by Western in areas tributary to the Riverside Narrows.
- 4 Imported water purchased by the City of Riverside through MWD connection WR-24C and delivered to areas tributary to the Riverside Narrows.
- 5 Extraction of additional water by Western, or any Plaintiff, from the San Bernardino Basin Area made pursuant to any Judgment Paragraph VI (b) 6 Agreement that provides for extraction of additional water in exchange for Western's purchase of a like amount of imported recharge water.
- 6 The sum of all imported water deliveries to areas tributary to the Riverside Narrows.
- 7 36 percent of imported water delivered to areas tributary to the Riverside Narrows.
- 8 TDS in mg/L of State Water Project water from the Henry J Mills Treatment Plant. Prior to 1980, imported water was delivered from the Colorado River Aqueduct at Lake Mathews.
- 9 TDS (mg/L) of return flow from delivered water in areas tributary to the Riverside Narrows. TDS of return flow is greater than TDS of delivered water as a result of consumptive use.
- 10 Judgment Paragraph XI(a) provides for adjustments for water quality of imported water returned to areas tributary to the Riverside Narrows using the following formula from the Orange County Judgment: Adjustment =  $[11 * (Q/15250) * \Delta TDS]$ . In the case where the TDS of return flow is less than 600 mg/L, the quality adjustment results in a positive value. In cases where the TDS of return flow is greater than 700 mg/L, the quality adjustment results in a negative value. In cases where the TDS of return flow is greater than 600 and less than 700, no adjustment for water quality is required.
- 11 The quality adjusted return flow from delivery of imported water delivered by both Western and the City of Riverside in areas tributary to the Riverside Narrows. For calendar years 1971 through 1991, no data are available. The only information available is the amounts of Return from Imported Water published in the Western San-Bernardino Watermaster Annual Reports prior to April 1, 2014 (Table No. 16).

TABLE 11

CREDIT FOR RETURN FLOW RESULTING FROM DELIVERY OF IMPORTED WATER IN AREAS TRIBUTARY TO THE RIVERSIDE NARROWS

(All Quantities in Acre Feet Unless Otherwise Stated)

		2011	2012	2013	2014	2015	2016	2017	2018	2019	2020
Western Imported Domestic Water Deliveries	1	5,692	6,205	5,980	6,187	4,710	4,539	4,926			
Western Imported Water Agricultural Deliveries	2										
Subtotal of Western Imported Water Deliveries	3	5,692	6,205	5,980	6,187	4,710	4,539	4,926			
City of Riverside Imported Domestic Water Deliveries	4	5	0	0	0	0	0	0			
Imported Water Recharged in and Extracted from SBBA	5	0	0	0	0	0	0	0			
Total Deliveries of Imported Water	6	5,697	6,205	5,980	6,187	4,710	4,539	4,926			
Imported Water Return Flow Tributary to Narrows (at 36%)	7	2,051	2,234	2,153	2,227	1,696	1,634	1,773			
TDS of Delivered Water (mg/L)	8	170	290	310	332	341	294	176			
TDS of Return Flow from Delivered Water (mg/L)	9	307	524	560	600	616	531	318			
Amount of Adjustment Based on Quality of Imported Water	10	433	122	62	0	0	81	361			
<b>Quality Adjusted Return Flow Resulting from Imported Water Delivered to Areas Tributary to the Narrows</b>	<b>11</b>	<b>2,484</b>	<b>2,356</b>	<b>2,215</b>	<b>2,227</b>	<b>1,696</b>	<b>1,715</b>	<b>2,134</b>			

- 1 Imported water delivered by Western to domestic customers in areas tributary to the Riverside Narrows.
- 2 Imported water delivered by Western to agricultural customers in areas tributary to the Riverside Narrows.
- 3 The sum of imported water delivered by Western in areas tributary to the Riverside Narrows.
- 4 Imported water purchased by the City of Riverside through MWD connection WR-24C and delivered to areas tributary to the Riverside Narrows.
- 5 Extraction of additional water by Western, or any Plaintiff, from the San Bernardino Basin Area made pursuant to any Judgment Paragraph VI (b) 6 Agreement that provides for extraction of additional water in exchange for Western's purchase of a like amount of imported recharge water.
- 6 The sum of all imported water deliveries to areas tributary to the Riverside Narrows.
- 7 36 percent of imported water delivered to areas tributary to the Riverside Narrows.
- 8 TDS in mg/L of State Water Project water from the Henry J Mills Treatment Plant. Prior to 1980, imported water was delivered from the Colorado River Aqueduct at Lake Mathews.
- 9 TDS (mg/L) of return flow from delivered water in areas tributary to the Riverside Narrows. TDS of return flow is greater than TDS of delivered water as a result of consumptive use.
- 10 Judgment Paragraph XI(a) provides for adjustments for water quality of imported water returned to areas tributary to the Riverside Narrows using the following formula from the Orange County Judgment: Adjustment =  $[11 * (Q/15250) * \Delta TDS]$ . In the case where the TDS of return flow is less than 600 mg/L, the quality adjustment results in a positive value. In cases where the TDS of return flow is greater than 700 mg/L, the quality adjustment results in a negative value. In cases where the TDS of return flow is greater than 600 and less than 700, no adjustment for water quality is required.
- 11 The quality adjusted return flow from delivery of imported water delivered by both Western and the City of Riverside in areas tributary to the Riverside Narrows. For calendar years 1971 through 1991, no data are available. The only information available is the amounts of Return from Imported Water published in the Western San-Bernardino Watermaster Annual Reports prior to April 1, 2014 (Table No. 16).

**WESTERN - SAN BERNARDINO WATERMASTER  
FOR  
WESTERN MUNICIPAL WATER DISTRICT et al.  
vs.  
EAST SAN BERNARDINO COUNTY WATER DISTRICT et al.  
CASE NO. 78426 - COUNTY OF RIVERSIDE**

**VOLUME 7 – 2017**

**VERIFICATION OF EXTRACTIONS FROM THE  
SAN BERNARDINO BASIN AREA  
FOR USE ON LANDS NOT WITHIN WESTERN  
NOR TRIBUTARY TO THE RIVERSIDE NARROWS  
AND FOR USE ON LANDS  
WITHIN COLTON AND RIVERSIDE BASIN AREAS**

**ANNUAL ACCOUNTING**

**August 1, 2018**

**WATERMASTER**  
*Douglas D. Headrick*  
*Craig D. Miller*

REPORT OF WATERMASTER

Western Municipal Water District of Riverside County et al.  
Plaintiffs

vs.

East San Bernardino County Water District et al.  
Defendants

Superior Court of Riverside County

Case No. 78426

VOLUME 7-2017

VERIFIED EXTRACTIONS FROM THE  
SAN BERNARDINO BASIN AREA  
FOR USE ON LANDS NOT WITHIN WESTERN  
NOR TRIBUTARY TO THE RIVERSIDE NARROWS  
AND FOR USE ON LANDS  
WITHIN COLTON AND RIVERSIDE BASIN AREAS

ANNUAL ACCOUNTING

August 1, 2018

WATERMASTER  
Douglas D. Headrick  
Craig D. Miller

VOLUME 7-2017

TABLE OF CONTENTS

Page

INTRODUCTION.....1

**SECTION I**

COMBINED EXPORTS FROM THE SAN BERNARDINO BASIN AREA AND  
COLTON BASIN AREA WITHIN SAN BERNARDINO VALLEY FOR USE ON  
LANDS NOT WITHIN  
WESTERN NOR TRIBUTARY TO THE RIVERSIDE NARROWS

**CHAPTER I**

DELIVERIES TO CHINO BASIN.....5

TABLE A

VERIFIED EXTRACTIONS FROM THE SAN BERNARDINO BASIN AREA  
AND COLTON BASIN AREA WITHIN SAN BERNARDINO VALLEY FOR  
USE ON LANDS NOT WITHIN WESTERN NOR TRIBUTARY TO THE  
RIVERSIDE NARROWS (1959-1963).....6

TABLE B

VERIFIED EXTRACTIONS FROM THE SAN BERNARDINO BASIN AREA  
AND COLTON BASIN AREA WITHIN SAN BERNARDINO VALLEY FOR  
USE ON LANDS NOT WITHIN WESTERN NOR TRIBUTARY TO THE  
RIVERSIDE NARROWS  
(2013-2017).....7

FONTANA UNION WATER COMPANY.....8

TABLE NO. 1

VERIFICATION OF EXTRACTIONS FROM THE SAN BERNARDINO  
BASIN AREA AND COLTON BASIN AREA WITHIN SAN BERNARDINO  
VALLEY FOR USE ON LANDS NOT WITHIN WESTERN NOR  
TRIBUTARY TO THE RIVERSIDE NARROWS -  
FONTANA UNION WATER COMPANY.....10

WEST VALLEY WATER DISTRICT.....11

TABLE NO. 2

VERIFICATION OF EXTRACTIONS FROM THE SAN BERNARDINO  
BASIN AREA AND COLTON BASIN AREA WITHIN SAN BERNARDINO  
VALLEY FOR USE ON LANDS NOT WITHIN WESTERN NOR  
TRIBUTARY TO THE RIVERSIDE NARROWS -  
WEST VALLEY WATER DISTRICT.....13

CITY OF RIALTO.....14

TABLE NO. 3

VERIFICATION OF EXTRACTIONS FROM THE SAN BERNARDINO  
BASIN AREA AND COLTON BASIN AREA WITHIN SAN BERNARDINO  
VALLEY FOR USE ON LANDS NOT WITHIN WESTERN NOR  
TRIBUTARY TO THE RIVERSIDE NARROWS -  
CITY OF RIALTO.....16

**CHAPTER II**

DELIVERIES TO AREAS OTHER THAN CHINO BASIN.....17

TABLE NO. 4

VERIFICATION OF EXTRACTIONS FROM THE SAN BERNARDINO  
BASIN AREA AND COLTON BASIN AREA WITHIN SAN BERNARDINO  
VALLEY FOR USE ON LANDS NOT WITHIN WESTERN NOR  
TRIBUTARY TO THE RIVERSIDE NARROWS -  
SAN BERNARDINO VALLEY MUNICIPAL WATER DISTRICT.....19

MAP NO. 1

FONTANA UNION WATER COMPANY LANDS RECEIVING WATER  
EXTRACTED FROM THE SAN BERNARDINO BASIN AREA AND COLTON

BASIN AREA WITHIN SAN BERNARDINO VALLEY FOR USE ON  
LANDS NOT WITHIN WESTERN NOR TRIBUTARY TO THE RIVERSIDE  
NARROWS.....20

MAP NO. 2

WEST VALLEY WATER DISTRICT LANDS RECEIVING WATER  
EXTRACTED FROM THE SAN BERNARDINO BASIN AREA AND COLTON  
BASIN AREA WITHIN SAN BERNARDINO VALLEY FOR USE ON  
LANDS NOT WITHIN WESTERN NOR TRIBUTARY TO THE RIVERSIDE  
NARROWS.....21

MAP NO. 3

CITY OF RIALTO LANDS THEREIN RECEIVING WATER EXTRACTED  
FROM THE SAN BERNARDINO BASIN AREA AND COLTON BASIN  
AREA WITHIN SAN BERNARDINO VALLEY FOR USE ON LANDS NOT  
WITHIN WESTERN NOR TRIBUTARY TO THE RIVERSIDE NARROWS.....22

MAP NO. 4

SAN BERNARDINO VALLEY MUNICIPAL WATER DISTRICT'S MILL  
CREEK PIPELINE AND LANDS WITHIN YUCAIPA BASIN WHICH  
RECEIVE WATER DIVERTED FROM THE SAN BERNARDINO  
BASIN AREA.....23

**SECTION II**

EXPORTS FROM THE SAN BERNARDINO BASIN AREA FOR USE ON  
LANDS NOT WITHIN WESTERN NOR TRIBUTARY TO THE  
RIVERSIDE NARROWS

**CHAPTER III**

DELIVERIES TO CHINO BASIN FROM THE SAN BERNARDINO  
BASIN AREA.....24

TABLE C

DETERMINATION OF EXTRACTIONS FOR USE ON LANDS NOT  
WITHIN WESTERN NOR TRIBUTARY TO THE RIVERSIDE NARROWS  
FROM THE SAN BERNARDINO BASIN AREA (1959-1963).....25



TABLE D

DETERMINATION OF EXTRACTIONS FOR USE ON LANDS NOT  
WITHIN WESTERN NOR TRIBUTARY TO THE RIVERSIDE NARROWS  
FROM THE SAN BERNARDINO BASIN AREA(2013-2017).....26

FONTANA UNION WATER COMPANY.....27

TABLE NO. 5

DETERMINATION OF DELIVERIES FOR USE ON LANDS NOT WITHIN  
WESTERN NOR TRIBUTARY TO THE RIVERSIDE NARROWS FROM  
SAN BERNARDINO BASIN AREA -  
FONTANA UNION WATER COMPANY.....28

WEST VALLEY WATER DISTRICT.....29

TABLE NO. 6

DETERMINATION OF DELIVERIES FOR USE ON LANDS NOT WITHIN  
WESTERN NOR TRIBUTARY TO THE RIVERSIDE NARROWS FROM  
SAN BERNARDINO BASIN AREA BASED ON TOTAL SUPPLY FROM  
SAN BERNARDINO BASIN AREA, COLTON BASIN AREA WITHIN  
SAN BERNARDINO VALLEY, RIVERSIDE BASIN AREA WITHIN  
SAN BERNARDINO COUNTY, AND STATE WATER PROJECT WATER -  
WEST VALLEY WATER DISTRICT.....30

CITY OF RIALTO.....31

TABLE NO. 7

DETERMINATION OF DELIVERIES FOR USE ON LANDS NOT WITHIN  
WESTERN NOR TRIBUTARY TO THE RIVERSIDE NARROWS FROM  
SAN BERNARDINO BASIN AREA BASED ON TOTAL SUPPLY FROM  
SAN BERNARDINO BASIN AREA, COLTON BASIN AREA WITHIN  
SAN BERNARDINO VALLEY AND RIVERSIDE BASIN AREA WITHIN  
SAN BERNARDINO COUNTY -  
CITY OF RIALTO.....32

**SECTION III**

DELIVERIES FROM THE SAN BERNARDINO BASIN AREA FOR USE ON  
LANDS WITHIN THE COLTON BASIN AREA WITHIN SAN BERNARDINO  
VALLEY AND RIVERSIDE BASIN AREA WITHIN  
SAN BERNARDINO COUNTY

**CHAPTER IV**

DELIVERIES TO THE COLTON BASIN AREA WITHIN  
SAN BERNARDINO VALLEY AND RIVERSIDE BASIN AREA WITHIN  
SAN BERNARDINO COUNTY FROM THE SAN BERNARDINO BASIN  
AREA.....33

**TABLE E**

DETERMINATION OF EXTRACTIONS FROM THE SAN BERNARDINO  
BASIN AREA FOR USE ON LANDS WITHIN THE COLTON BASIN  
AREA WITHIN SAN BERNARDINO VALLEY AND RIVERSIDE BASIN  
AREA WITHIN SAN BERNARDINO COUNTY (1959-1963).....34

**TABLE F**

DETERMINATION OF EXTRACTIONS FROM THE SAN BERNARDINO  
BASIN AREA FOR USE ON LANDS WITHIN THE COLTON BASIN  
AREA WITHIN SAN BERNARDINO VALLEY AND RIVERSIDE BASIN  
AREA WITHIN SAN BERNARDINO COUNTY, INCREASED DELIVERIES  
THERE TO, AND INCREASED RETURN FLOW THERETO  
(2013-2017).....35

**FONTANA UNION WATER COMPANY**.....36

**TABLE NO. 8**

DETERMINATION OF EXTRACTIONS FROM THE SAN BERNARDINO  
BASIN AREA FOR USE ON LANDS WITHIN THE COLTON BASIN  
AREA WITHIN SAN BERNARDINO VALLEY AND RIVERSIDE BASIN  
AREA WITHIN SAN BERNARDINO COUNTY -  
FONTANA UNION WATER COMPANY.....37

**WEST VALLEY WATER DISTRICT**.....38

**TABLE NO. 9**

DETERMINATION OF EXTRACTIONS FROM THE SAN BERNARDINO  
BASIN AREA FOR USE ON LANDS WITHIN THE COLTON BASIN

AREA WITHIN SAN BERNARDINO VALLEY AND RIVERSIDE BASIN  
 AREA WITHIN SAN BERNARDINO COUNTY -  
 WEST VALLEY WATER DISTRICT.....39

CITY OF RIALTO.....40

TABLE NO. 10

DETERMINATION OF EXTRACTIONS FROM THE SAN BERNARDINO  
 BASIN AREA FOR USE ON LANDS WITHIN THE COLTON BASIN  
 AREA WITHIN SAN BERNARDINO VALLEY AND RIVERSIDE BASIN  
 AREA WITHIN SAN BERNARDINO COUNTY -  
 CITY OF RIALTO.....41

CITY OF COLTON.....42

TABLE NO. 11

DETERMINATION OF EXTRACTIONS FROM THE SAN BERNARDINO  
 BASIN AREA FOR USE ON LANDS WITHIN THE COLTON BASIN  
 AREA WITHIN SAN BERNARDINO VALLEY AND RIVERSIDE BASIN  
 AREA WITHIN SAN BERNARDINO COUNTY -  
 CITY OF COLTON.....43

CITY OF SAN BERNARDINO.....44

TABLE NO. 12

DETERMINATION OF EXTRACTIONS FROM THE SAN BERNARDINO  
 BASIN AREA FOR USE ON LANDS WITHIN THE COLTON BASIN  
 AREA WITHIN SAN BERNARDINO VALLEY AND RIVERSIDE BASIN  
 AREA WITHIN SAN BERNARDINO COUNTY -  
 CITY OF SAN BERNARDINO.....45

TERRACE WATER COMPANY.....46

TABLE NO. 13

DETERMINATION OF EXTRACTIONS FROM THE SAN BERNARDINO  
 BASIN AREA FOR USE ON LANDS WITHIN THE COLTON BASIN  
 AREA WITHIN SAN BERNARDINO VALLEY AND RIVERSIDE BASIN  
 AREA WITHIN SAN BERNARDINO COUNTY -  
 TERRACE WATER COMPANY.....47

**SECTION IV**

LOSS OF RETURN FLOW RELATED TO INCREASED DELIVERIES FROM  
COLTON BASIN AREA WITHIN SAN BERNARDINO VALLEY AND  
RIVERSIDE BASIN AREA WITHIN SAN BERNARDINO COUNTY  
FOR USE ON LANDS NOT WITHIN WESTERN NOR TRIBUTARY TO  
THE RIVERSIDE NARROWS

**AND**

CREDIT FOR INCREASED RETURN FLOW RELATED TO  
NEW DELIVERIES OF WATER  
FROM OUTSIDE THE BASINS TO  
COLTON BASIN AREA WITHIN SAN BERNARDINO VALLEY AND  
RIVERSIDE BASIN AREA WITHIN SAN BERNARDINO COUNTY

**CHAPTER V**

INCREASED DELIVERIES FROM THE COLTON BASIN AREA WITHIN  
SAN BERNARDINO VALLEY FOR USE ON LANDS NOT WITHIN  
WESTERN NOR TRIBUTARY TO THE RIVERSIDE NARROWS, AND  
LOSS OF RETURN FLOW RELATED TO SUCH INCREASED  
DELIVERIES.....48

**TABLE G**

DETERMINATION OF DELIVERIES FROM THE COLTON BASIN AREA  
WITHIN SAN BERNARDINO VALLEY FOR USE ON LANDS NOT  
WITHIN WESTERN NOR TRIBUTARY TO THE RIVERSIDE NARROWS  
(1959-1963).....49

**TABLE H**

DETERMINATION OF INCREASED DELIVERIES FROM THE COLTON  
BASIN AREA WITHIN SAN BERNARDINO VALLEY FOR USE ON  
LANDS NOT WITHIN WESTERN NOR TRIBUTARY TO THE RIVERSIDE  
NARROWS, AND  
LOSS OF RETURN FLOW RELATED TO SUCH INCREASED  
DELIVERIES  
(2013-2017).....50

**FONTANA UNION WATER COMPANY**.....51

TABLE NO. 14

DETERMINATION OF DELIVERIES FROM THE COLTON BASIN AREA  
WITHIN SAN BERNARDINO VALLEY FOR USE ON LANDS NOT  
WITHIN WESTERN NOR TRIBUTARY TO THE RIVERSIDE NARROWS -  
FONTANA UNION WATER COMPANY.....52

WEST VALLEY WATER DISTRICT.....53

TABLE NO. 15

DETERMINATION OF DELIVERIES FROM THE COLTON BASIN AREA  
WITHIN SAN BERNARDINO VALLEY FOR USE ON LANDS NOT  
WITHIN WESTERN NOR TRIBUTARY TO THE RIVERSIDE NARROWS  
BASED ON TOTAL SUPPLY -  
WEST VALLEY WATER DISTRICT.....54

CITY OF RIALTO.....55

TABLE NO. 16

DETERMINATION OF DELIVERIES FROM THE COLTON BASIN AREA  
WITHIN SAN BERNARDINO VALLEY FOR USE ON LANDS NOT  
WITHIN WESTERN NOR TRIBUTARY TO THE RIVERSIDE NARROWS  
BASED ON TOTAL SUPPLY -  
CITY OF RIALTO.....56

**CHAPTER VI**

INCREASED DELIVERIES FROM THE RIVERSIDE BASIN AREA  
WITHIN SAN BERNARDINO COUNTY FOR USE ON LANDS NOT  
WITHIN WESTERN NOR TRIBUTARY TO THE RIVERSIDE NARROWS,  
AND LOSS OF RETURN FLOW RELATED TO SUCH INCREASED  
DELIVERIES.....57

TABLE I

DETERMINATION OF DELIVERIES FROM THE RIVERSIDE BASIN  
AREA WITHIN SAN BERNARDINO COUNTY FOR USE ON LANDS NOT  
WITHIN WESTERN NOR TRIBUTARY TO THE RIVERSIDE NARROWS  
(1959-1963).....58

TABLE J

DETERMINATION OF INCREASED DELIVERIES FROM THE RIVERSIDE BASIN AREA WITHIN SAN BERNARDINO COUNTY FOR USE ON LANDS NOT WITHIN WESTERN NOR TRIBUTARY TO THE RIVERSIDE NARROWS, AND LOSS OF RETURN FLOW RELATED TO SUCH INCREASED DELIVERIES (2013-2017).....59

FONTANA UNION WATER COMPANY.....60

TABLE NO. 17

DETERMINATION OF DELIVERIES FROM THE RIVERSIDE BASIN AREA WITHIN SAN BERNARDINO COUNTY FOR USE ON LANDS NOT WITHIN WESTERN NOR TRIBUTARY TO THE RIVERSIDE NARROWS - FONTANA UNION WATER COMPANY.....61

WEST VALLEY WATER DISTRICT.....62

TABLE NO. 18

DETERMINATION OF DELIVERIES FROM THE RIVERSIDE BASIN AREA WITHIN SAN BERNARDINO COUNTY FOR USE ON LANDS NOT WITHIN WESTERN NOR TRIBUTARY TO THE RIVERSIDE NARROWS BASED ON TOTAL SUPPLY - WEST VALLEY WATER DISTRICT.....63

CITY OF RIALTO.....64

TABLE NO. 19

DETERMINATION OF DELIVERIES FROM THE RIVERSIDE BASIN AREA WITHIN SAN BERNARDINO COUNTY FOR USE ON LANDS NOT WITHIN WESTERN NOR TRIBUTARY TO THE RIVERSIDE NARROWS BASED ON TOTAL SUPPLY - CITY OF RIALTO.....65

**CHAPTER VII**

LOSS OF RETURN FLOW RELATED TO INCREASED DELIVERIES FROM COLTON BASIN AREA WITHIN SAN BERNARDINO VALLEY AND RIVERSIDE BASIN AREA WITHIN SAN BERNARDINO COUNTY FOR USE ON LANDS NOT WITHIN WESTERN NOR TRIBUTARY TO THE RIVERSIDE NARROWS.....66

TABLE K.....67

TABLE K

ANNUAL ACCOUNTING FOR SAN BERNARDINO VALLEY MUNICIPAL  
WATER DISTRICT - LOSS OF RETURN FLOW RELATED TO  
INCREASED DELIVERIES FROM COLTON BASIN AREA WITHIN  
SAN BERNARDINO VALLEY AND RIVERSIDE BASIN AREA WITHIN  
SAN BERNARDINO COUNTY FOR USE ON LANDS NOT WITHIN  
WESTERN NOR TRIBUTARY TO THE RIVERSIDE NARROWS.....67

**CHAPTER VIII**

CREDIT FOR INCREASED RETURN FLOW RELATED TO NEW  
DELIVERIES OF WATER FROM OUTSIDE THE BASINS TO COLTON  
BASIN AREA WITHIN SAN BERNARDINO VALLEY AND RIVERSIDE  
BASIN AREA WITHIN SAN BERNARDINO COUNTY .....68

TABLE L.....69

TABLE L

ANNUAL ACCOUNTING FOR SAN BERNARDINO VALLEY MUNICIPAL  
WATER DISTRICT - CREDIT FOR INCREASED RETURN FLOW  
RELATED TO NEW DELIVERIES OF WATER FROM OUTSIDE THE  
BASINS TO COLTON BASIN AREA WITHIN SAN BERNARDINO  
VALLEY AND RIVERSIDE BASIN AREA WITHIN SAN BERNARDINO  
COUNTY.....69

WEST VALLEY WATER DISTRICT.....70

TABLE NO. 20

DETERMINATION OF NEW DELIVERIES OF STATE WATER PROJECT  
WATER TO COLTON BASIN AREA WITHIN SAN BERNARDINO VALLEY  
AND RIVERSIDE BASIN AREA WITHIN SAN BERNARDINO COUNTY  
BASED ON TOTAL SUPPLY, AND  
INCREASED RETURN FLOW RELATED TO SUCH NEW DELIVERIES -  
WEST VALLEY WATER DISTRICT.....71

**SECTION V**

USES OF WATER IMPORTED FROM THE STATE WATER PROJECT

**CHAPTER IX**

STATE WATER PROJECT WATER .....72  
TABLE NO. 21

STATE WATER PROJECT DELIVERIES FOR SAN BERNARDINO  
VALLEY MUNICIPAL WATER DISTRICT BY TYPE AND PLACE OF  
USE .....74

TABLE NO. 22

SWP WATER AND SBBA GROUNDWATER DELIVERIES TO BEAR  
VALLEY MWC IN LIEU OF SURFACE WATER DIVERSIONS FROM THE  
SANTA ANA RIVER .....75



INTRODUCTION

The settlement of the case of the Orange County Water District, Plaintiff, vs. City of Chino, et al., Defendants, being Case No. 117628 in the Superior Court of the State of California in and for the County of Orange, necessitated a settlement of the case of Western Municipal Water District, et al., Plaintiffs, vs. East San Bernardino County Water District, et al., Defendants, which was settled by Stipulated Judgment in Case No. 78426, entered in the Superior Court of the State of California in and for the County of Riverside, on April 17, 1969. Such Judgment was amended on February 28, 1992.

Paragraph X of the original Judgment, titled, "Replenishment to Offset New Exports of Water Not Tributary to the Riverside Narrows" recites as follows:

"Certain average annual amounts of water extracted from the San Bernardino Basin Area and the area downstream therefrom to Riverside Narrows during the five year period ending in 1963 have been exported for use outside the area tributary to Riverside Narrows ..."

"San Bernardino Valley shall be obligated to provide replenishment for any increase over the exports from San Bernardino Valley for use in any area not within Western nor tributary to Riverside Narrows as set forth in Table C-2 of Appendix "C", such amounts being subject to correction by the Watermaster ..."

Pursuant to the foregoing instructions, the Watermaster conducted an investigation of water produced within the San Bernardino Basin Area and Colton Basin Area within San Bernardino Valley and delivered to lands not within Western nor tributary to the Riverside Narrows. The results of this investigation which included the five-year base period 1959-1963 as well as the verified production for the Calendar Years 1970 and 1971 were embodied in Report of Watermaster, Volume 7 - Base Period 1959-1963 and 1970-1971, dated February, 1973.

During the verification of the extractions from the San Bernardino Basin Area and Colton Basin Area within San Bernardino Valley for the Calendar Year 1973, the amounts previously verified for the base period (calendar years) 1959-1963 were revised. The revised

verified amounts for the base period 1959-1963 are shown on Table A of this report in Section I, Chapter I. The verified amounts for calendar years 2013-2017 are shown on Table B of this volume in Section I, Chapter I. Procedures and basic data used in preparation of Tables A and B are contained in Section I, Chapters I and II, of this report.

In Section I, pursuant to the original Judgment, the combined New Export from both San Bernardino Basin Area and Colton Basin Area within San Bernardino Valley is determined. Under this approach, all New Export resulted in an obligation to replenish in the San Bernardino Basin Area even though some of the exported extractions were from the Colton Basin Area within San Bernardino Valley. Another approach was developed in 2013 to address this matter and partially implement the 1992 Amendment.

The 1992 Amendment included several changes that affect the methods that Watermaster uses to account for New Export. First, the second reference to San Bernardino Valley in the second quotation above was changed to San Bernardino Basin Area and new provisions for the Colton Basin Area within San Bernardino Valley and Riverside Basin Area within San Bernardino County were added later in the paragraph. Replenishment obligations for San Bernardino Valley pursuant to the 1992 amended Paragraph X are as follows:

"... San Bernardino Valley shall be obligated to provide replenishment for any increase over the exports from the San Bernardino Basin Area for use in any area not within Western nor tributary to Riverside Narrows as set forth in Table C-2 of Appendix "C", such amounts being subject to correction by the Watermaster, or for any exports from the San Bernardino Basin Area for use in the Yucaipa, San Timoteo, Oak Glen and Beaumont Basins. San Bernardino Valley shall also be obligated to provide replenishment in the Colton or Riverside Basin, as the case may be, to offset loss of return flow related to any increase over the exports therefrom within San Bernardino Valley for use in any area not within Western nor tributary to Riverside Narrows as set forth in Table C-2 of Appendix "C", such amounts being subject to correction by the Watermaster. Against its replenishment obligation to offset loss of return flow related to any increase in the exports from the Colton Basin Area or Riverside Basin Area within San Bernardino Valley, San Bernardino Valley shall receive credit for that portion of direct delivered water which originated outside that Basin and which returns to the ground water

of that Basin." (underline indicates changes and additions to the original Judgment.)

Pursuant to the 1992 Amendment, Section II provides data which allows determination of only the New Export from the San Bernardino Basin Area to the Chino Basin in Table No. 15A of the Annual Report. Such determination is accomplished by using the data developed in Section I along with data in other data volumes.

The verified amounts exported from only the San Bernardino Basin Area to the Chino Basin for the base period 1959-1963 are shown in Table C of this report. The verified amounts for calendar years 2013-2017 are shown in Table D of this report.

Procedures and basic data used in preparation of Tables C and D are contained in Section II, Chapter III, of this report.

The 1992 Amendment included new provisions related to accounting for the export to Chino Basin of extractions from the Colton and Riverside Basins. Such provisions require a determination of the credit in those Basins resulting from the delivery of extractions from the San Bernardino Basin Area. The specific language in Paragraph X of the amended Judgment requiring these determinations is:

"... San Bernardino Valley shall receive credit for that portion of direct delivered water which originated outside that Basin (Colton Basin Area within San Bernardino Valley or Riverside Basin Area within San Bernardino County) and which returns to the ground water of that Basin (Colton Basin Area within San Bernardino Valley or Riverside Basin Area within San Bernardino County)." (emphasis and parenthetical note added)

This Amendment provides that San Bernardino Valley will receive credit against any obligations in the Colton Basin Area within San Bernardino Valley and Riverside Basin Area within San Bernardino County for the return flow resulting from the delivery to such Basin Areas of extractions that originate outside the Basins. Such deliveries from the San Bernardino Basin Area to the Colton Basin Area within San Bernardino Valley and Riverside Basin Area within San Bernardino County are accounted for in Section III. Such accounting was performed to eventually be able to credit San Bernardino Valley obligations in the Colton Basin Area within San Bernardino Valley and Riverside Basin Area within San Bernardino County as required by the Amendment and to maintain

hydrologic integrity in the San Bernardino Basin Area as referenced in Watermaster documents that supported the 1992 Amendment. Hydrologic integrity of the San Bernardino Basin Area is maintained by excluding from determinations of credits and obligations the return flow resulting from Basin extractions that are used anywhere outside the Basin. Any increase in deliveries of San Bernardino Basin Area extractions, relative to the base period, to the Colton Basin Area within San Bernardino Valley and Riverside Basin Area within San Bernardino County is now referred to as New Deliveries.

Section III provides data which allows determination of New Deliveries from the San Bernardino Basin Area for use on lands within the Colton Basin Area within San Bernardino Valley and Riverside Basin Area within San Bernardino County utilizing the data developed in Section II along with data in other data volumes.

The verified extractions from the San Bernardino Basin Area delivered for use on lands within the Colton Basin Area within San Bernardino Valley and Riverside Basin Area within San Bernardino County for the base period 1959-1963 are shown in Table E of this report. The verified amounts for calendar years 2013-2017 are shown in Table F of this report.

Procedures and basic data used in preparation of Tables E and F are contained in Section III, Chapter IV, of this report.

Section IV provides data which allows determination of Loss of Return Flow from the Colton Basin Area within San Bernardino Valley and Riverside Basin Area within San Bernardino County utilizing data developed in prior sections and other Volumes of the Annual Report.

Determination of Increased Return Flow to the Colton Basin Area within San Bernardino Valley and Riverside Basin Area within San Bernardino County utilizing data developed in prior sections and other Volumes of the Annual Report is also made.

Section V verifies deliveries of State Water Project water to San Bernardino Valley by type and place of use.

The verified amounts of State Water Project water delivered within the San Bernardino Basin Area and its uses are shown in Chapter V of this report in Table Nos. 21 and 22.

VOLUME 7-2017

SECTION I

COMBINED EXPORTS FROM THE SAN BERNARDINO BASIN AREA AND COLTON  
BASIN AREA WITHIN SAN BERNARDINO VALLEY FOR USE ON LANDS NOT  
WITHIN WESTERN NOR TRIBUTARY TO THE RIVERSIDE NARROWS

CHAPTER I

DELIVERIES TO CHINO BASIN

The verified amounts set forth in this Chapter pertain solely to those extractions from the San Bernardino Basin Area and Colton Basin Area within San Bernardino Valley for use on lands situated within the Chino Basin.

The entities delivering water to this area include Fontana Union Water Company, West Valley Water District and the City of Rialto. Maps Nos. 1, 2 and 3 included herein delineate the boundaries of the three agencies respectively, and also show the lands within each agency which are not within Western nor tributary to the Riverside Narrows. For purposes of this determination such lands are considered as lying northerly of the groundwater divide separating the Riverside and Chino Basins and westerly of the Rialto-Colton Fault. The verified amounts for the base period 1959-1963 are shown in Table A of this report. The verified amounts for calendar years 2013-2017 are shown in Table B.

Deliveries to these areas within each agency have been determined as follows:

TABLE A

VERIFIED EXTRACTIONS FROM THE  
SAN BERNARDINO BASIN AREA AND COLTON BASIN AREA  
WITHIN SAN BERNARDINO VALLEY  
FOR USE ON LANDS NOT WITHIN  
WESTERN NOR TRIBUTARY TO THE RIVERSIDE NARROWS  
(1959-1963)

<u>Deliveries to</u>	<u>Source In This Volume</u>	<u>1959-63 Avq. Annual Amount</u>
<u>Areas Within Chino Basin</u>		
<u>Chapter I</u>		
Fontana Union Water Company	Table No. 1, Column No. 12	10,170 *
West Valley Water District	Table No. 2, Column No. 7	1,806
City of Rialto	Table No. 3, Column No. 14	551 **
<u>Areas Other Than Chino Basin</u>		
<u>Chapter II</u>		
Yucaipa		0
San Timoteo		0
Oak Glen		0
Beaumont		0
<hr/>		<hr/>
Total		12,527

\* Original verification of 10,903 acre-feet revised to 10,170 acre-feet during 1973 verification.

\*\* Original verification of 781 acre-feet revised to 551 acre-feet during 1973 verification.

TABLE B

VERIFIED EXTRACTIONS FROM THE  
SAN BERNARDINO BASIN AREA AND COLTON BASIN AREA  
WITHIN SAN BERNARDINO VALLEY  
FOR USE ON LANDS NOT WITHIN  
WESTERN NOR TRIBUTARY TO THE RIVERSIDE NARROWS  
(2013-2017)

Deliveries to	Table #	Column #	2013	2014	2015	2016	2017	5 yr. Total	2013-17 Average
Areas Within Chino Basin									
Fontana Union Water Company	1	12	11,074	6,765	4,984	3,255	7,531	33,609	6,722
West Valley Water District	2	7	2,214	2,671	3,023	2,293	1,960	12,161	2,432
City of Rialto	3	14	1,377	1,137	533	427	444	3,918	784
Subtotal (Delivery to Chino Basin)			14,665	10,573	8,540	5,975	9,935	49,688	9,938
Areas Other Than Chino Basin									
Yucaipa	4	2	0	0	0	0	0	0	0
San Timoteo	-	-	0	0	0	0	0	0	0
Oak Glen	-	-	0	0	0	0	0	0	0
Beaumont	-	-	0	0	0	0	0	0	0
Others	-	-	0	0	0	0	0	0	0
Subtotal (Delivery to Other than Chino Basin)			0	0	0	0	0	0	0
Total Water Delivery			14,665	10,573	8,540	5,975	9,935	49,688	9,938

## FONTANA UNION WATER COMPANY

The lands served by the Fontana Union Water Company which include the San Gabriel Valley Water Company and which are not within Western nor tributary to the Riverside Narrows are shown on Map No. 1. The location of wells and surface diversion facilities which produce water delivered to said lands are also shown.

The total production from the San Bernardino Basin Area and Colton Basin Area within San Bernardino Valley available for use on the nontributary lands have been determined by the sum of the following:

1. Production from Fontana Union Water Company wells situated within the San Bernardino Basin Area and Colton Basin Area within San Bernardino Valley as reported and verified in Recordation Filings with the Watermaster with the exception that two wells situated on the Lytle Creek stream channel at Miller Narrows deliver water into the Lytle Creek powerhouse penstock. This water has been commingled with surface production.
2. Deliveries to Fontana Union Water Company's "Breedline" measured at the Fontana Powerhouse forebay Weir No. 4 and adjusted for deliveries to the Breedline from Fontana Union Water Company Well No. 27.
3. Deliveries to the Fontana Union Water Company measured at their 20 foot weir diverting from the Fontana Powerhouse afterbay plus diversions from the afterbay for delivery to City of Rialto and Owl Service Rock Company.

The Item 3 deliveries to Fontana Union Water Company reckoned at the Fontana Powerhouse 20' Weir were measured by Fontana Union Water Company and the United States Geological Survey. Since United States Geological Survey measurements were based on data obtained by continuous stage recorder as opposed to instantaneous measurements by Fontana Union Water Company two to three times daily, the United States Geological Survey data were used for purposes of the determinations contained in this report. In addition to surface diversions from Lytle Creek, the United States Geological Survey data also include an undetermined amount of water produced by the Miller Narrows Wells and may from time to time



also include water obtained by temporary arrangements with other agencies diverting from the Fontana Powerhouse afterbay. For these reasons the amounts used by the Watermaster are for purposes of this report only (i.e. deliveries to Chino Basin) and are not to be construed as a Watermaster verification of the total production by Fontana Union Water Company from either San Bernardino Basin Area or Colton Basin Area within San Bernardino Valley.

In order to determine the net deliveries to the nontributary area (Chino Basin) the total was adjusted for deliveries to tributary areas as follows:

1. Deliveries to the City of San Bernardino from Fontana Union Water Company Well No. 1, reported by Fontana Union Water Company as total production of this well.
2. Water delivered to the Owl Service Rock Company and its successor Cemex located within the San Bernardino Basin Area as reported by Fontana Union Water Company and Cemex.
3. Water delivered for use on citrus groves situated within the Colton Basin Area within San Bernardino Valley as reported by Fontana Union Water Company.
4. Water delivered to City of Rialto through West Valley Water District diversion facilities at Fontana Powerhouse afterbay.

The components of production and delivery by the Fontana Union Water Company for the base period 1959-1963 and calendar years 2013-2017, together with the indicated deliveries to Chino Basin, are summarized in Table No. 1.

TABLE NO. 1

VERIFICATION OF EXTRACTIIONS FROM THE  
 SAN BERNARDINO BASIN AREA AND COLTON BASIN AREA  
 WITHIN SAN BERNARDINO VALLEY  
 FOR USE ON LANDS NOT WITHIN  
 WESTERN NOR TRIBUTARY TO THE RIVERSIDE NARROWS

FONTANA UNION WATER COMPANY  
 (Quantities in Acre Feet)

Year	PRODUCTION				DELIVERIES TO AREAS TRIBUTARY TO RIVERSIDE NARROWS							Total	Export to Chino Basin in San Bernardino Co. Nontributary		
	San Bernardino Basin Area		Colton Basin Area		Total Prod.	CEMEX	City of San B'dno.	Citrus	City of Rialto	(11)					
	Surface Wells	Breed Line	Surface Wells	Breed Line							(1)			(2)	(3)
1959	9,169	7,964	501	31	17,665	323	1,393	700	0	2,416	15,249				
1960	6,671	5,344	521	31	12,567	491	1,396	600	0	2,487	10,080				
1961	5,968	3,864	413	31	10,276	417	1,765	600	0	2,782	7,494				
1962	3,521	8,225	526	31	12,303	481	746	500	0	1,727	10,576				
1963	2,779	5,692	522	31	9,024	446	726	400	0	1,572	7,452				
5-Yr. Avg.					12,367					2,197	10,170				
2013	8,026	3,603	0	0	11,629	555	0	0	0	555	11,074				
2014	5,530	1,793	0	0	7,323	558	0	0	0	558	6,765				
2015	3,761	1,803	0	0	5,564	580	0	0	0	580	4,984				
2016	2,650	1,188	0	0	3,838	583	0	0	0	583	3,255				
2017	4,112	4,014	0	0	8,126	595	0	0	0	595	7,531				
5-Yr. Avg.	4,816	2,480	0	0	7,296	574	0	0	0	574	6,722				

Column Explanation:

- (2) Table No. 1 of Volume No. 1 of the Watermaster Report (excluding Miller Narrows Wells Recordation No.'s 3600588 and 3600590 and Lytle Creek Diversion Recordation No. 3600591).
- (3) United States Geological Survey and Fontana Union Water Company records of diversions from Fontana Powerhouse 11062820 Afterbay including deliveries to CEMEX.
- (4) Line No.17, for 1959-63 and Line No.19 for 1971 to date on Table No.4 of Volume No.1 of the Watermaster Report (excludes production of Fontana Union Well No. 27, Recordation No. 3600582).
- (5) Table No.1 of Volume No.2 of the Watermaster Report (excluding Wells Recordation No.'s 3600577, 3600578, 3600589, 3603060, 3603626, 3603726, 3603739, 3603764, 3603765 & 3603974 which are not within S.B.V.M.W.D.).
- (6) Sum of Columns (2) + (3) + (4) + (5).
- (7) Fontana Union Water Company Records used in 2017. Previously used Cemex records. Estimated in other years when data unavailable.
- (8) Fontana Union Water Company Records Total Production of Fontana Union Well No. 1, Recordation No. 3600561. File closed in 1987.
- (9) Fontana Union Water Company Records.
- (10) Fontana Union Water Company Records.
- (11) Sum of Columns (7) + (8) + (9) + (10).
- (12) Difference of Column (6) minus Column (11).

## WEST VALLEY WATER DISTRICT

The lands served by the West Valley Water District which are not within Western nor tributary to the Riverside Narrows are delineated on Map No. 2. Water delivered to said area was obtained from wells located within the San Bernardino Basin Area and Colton Basin Area within San Bernardino Valley and surface diversions from Lytle Creek. In addition these lands also received water extracted from wells within the Chino Basin.

The total deliveries to the nontributary area (Chino Basin) were based on the actual metered deliveries obtained from the records of the West Valley Water District. Since a portion of this water was supplied by wells located within the nontributary area, the total deliveries were reduced by the amount supplied by said wells. West Valley Water District reports that the production from these wells is used wholly within the Chino Basin. Subsequent to the base period 1959-1963, West Valley Water District records also include the Domestic and Commercial deliveries as determined from the meter books covering the nontributary area. These metered areas are also shown on Map No. 2.

During the verification of extractions for calendar year 2015, West Valley Water District representatives reported that the method that has been used for determination of the amount of water that West Valley Water District delivered in the Chino Basin Area was not accurate. West Valley Water District representatives reviewed the records of deliveries that had been provided in prior years and then supplied revised determinations of the amounts delivered to lands within Chino Basin for the calendar years 2008 through 2014 together with the amount for calendar year 2015. The corrected determinations for calendar years 2008 through 2014 may be found in the Appendix B of the Appendices volume to the Annual Report of the Watermaster for calendar year 2017.

During Calendar year 2016, Marygold Mutual Water Company requested supplemental water from San Bernardino Valley to meet the needs of the shareholders within its service area. Marygold Mutual Water Company is bounded by San Bernardino Avenue, Cedar Avenue, Interstate 10, and Sierra Avenue in Chino Basin area within San Bernardino Valley. San Bernardino Valley agreed to provide supplemental State Water Project water for use in Marygold Mutual Water Company's service area. The agreement provides for Marygold Mutual Water Company to purchase State Water Project water that is treated at West Valley Water District's Oliver P. Roemer Water Treatment Plant. The treated water is then conveyed through the West Valley Water District's distribution system to an existing

connection for delivery to Marygold Mutual Water Company's distribution system. Marygold Mutual Water Company purchased and received 727 acre feet of State Water Project water during Calendar year 2016. This Volume 7 on Table No. 2 contains the adjustment of the amounts of deliveries of water by West Valley Water District in Chino Basin illustrating the delivery of supplemental, State Water Project water to Marygold Mutual Water Company. Table No. 21 of this Volume 7 includes the amounts of water delivered to Marygold Mutual Water Company in the column titled: *Direct Deliveries Outside San Bernardino Basin Area.*

The annual deliveries to nontributary areas by the West Valley Water District for the base period 1959-1963 and calendar years 2013-2017 are summarized in Table No. 2.

TABLE NO. 2

VERIFICATION OF EXTRACTIONS FROM THE  
SAN BERNARDINO BASIN AREA AND COLTON BASIN AREA  
 WITHIN SAN BERNARDINO VALLEY  
 FOR USE ON LANDS NOT WITHIN  
 WESTERN NOR TRIBUTARY TO THE RIVERSIDE NARROWS

WEST VALLEY WATER DISTRICT \*  
 (Quantities in Acre Feet)

Year	Deliveries in Chino Basin		Production From Chino Basin Wells						Export To Chino Basin In San Bernardino Co. Nontributary	
	TOTAL	Marygold Mutual	West Valley	Recordation No.	Well #37 3603757	Well #42 3603772	Total			
(1)	(2)	(2a)	(2b)	(3)	(4)	(5)	(5a)	(5b)	(6)	(7)
1959	3,103	0	3,103	133	498	233			864	2,239
1960	2,424	0	2,424	140	520	38			698	1,726
1961	3,046	0	3,046	158	559	297			1,014	2,032
1962	2,576	0	2,576	137	536	262			935	1,641
1963	2,225	0	2,225	100	509	227			836	1,389
5-Yr.Avg.	2,675	0	2,675	134	524	211			869	1,806
2013	3,847	0	3,847	-	-	-	0	1,633	1,633	2,214
2014	3,678	0	3,678	-	-	-	0	1,007	1,007	2,671
2015	3,038	0	3,038	-	-	-	0	15	15	3,023
2016	3,884	727	3,157	-	-	-	0	864	864	2,293
2017	3,018	1	3,017	-	-	-	0	1,057	1,057	1,960
5-Yr.Avg.	3,493	146	3,347	-	-	-	0	915	915	2,432

Column Explanation:

- (2) Amount includes production of Wells Rec. Nos. 3600379, 3600380 & 3601005. Between 2003-2011, using Chino Basin Watermaster Annual Report, Appendix J. Starting with the CY 2012 report, data was provided by West Valley Water District.
- (2a) Amount of Supplemental Water purchased by and delivered to Marygold Mutual Water Company through West Valley Water District facilities. Data provided by West Valley Water District.
- (2b) Amount includes production of Wells Rec. 3600379, 3600380, 3601005, 3603757 & 3603772.
- (3) So. Calif. Water Co. Well Rec. No. 3600379 purchased by W.S.B.C.W.D. in 1970. Has been destroyed
- (4) So. Calif. Water Co. Well Rec. No. 3600380 purchased by W.S.B.C.W.D. in 1970. Has been destroyed
- (5) Former Citizens Land & Water Co. merged in 1962 to form W.S.B.C.W.D. Presently a monitoring well
- (5a) West Valley Water District Well No. 37 Rec. No. 3603757 located in Chino Basin.
- (5b) West Valley Water District Well No. 42 Rec. No. 3603772 located in Chino Basin.
- (6) Column (3) + (4) + (5) + (5a) + (5b).
- (7) Column (2) minus (6). Deliveries in Chino Basin from production in San Bernardino Basin and Colton Basin Area.

\* West San Bernardino County Water District (WSBCWD) now West Valley Water District.

CITY OF RIALTO

The lands served by the City of Rialto which are not within Western nor tributary to the Riverside Narrows are delineated on Map No. 3. Water delivered to the City was produced from wells within the San Bernardino Basin Area and Colton Basin Area within San Bernardino Valley and surface diversions from Lytle Creek. In addition, the City also receives water extracted from wells within the Chino Basin.

The production records and records of water purchased together with records of metered customer deliveries are furnished by the City of Rialto.

The total water production delivered into the City's system has been determined as follows:

1. Production from City of Rialto wells situated within the San Bernardino Basin Area and Colton Basin Area within San Bernardino Valley as reported in Recordation Filings with the Watermaster and verified from records furnished by the City.
2. Surface water diverted at Fontana Powerhouse afterbay and delivered to City of Rialto determined from City Records.
3. Water purchased by City of Rialto as determined from City Records.
4. Water produced in Chino Basin and delivered into City's system from Recordation Filing to the Watermaster and City of Rialto records. Such water is produced from Well Recordation No. 3602270 and during the base period 1959-1963 was used solely for agricultural purposes in the Chino Basin. From 1966 to date this well delivered water into the City's domestic system and is considered to be used wholly within the Chino Basin.

Based on metered deliveries it was determined that the percentage of total production delivered to Chino Basin was about 18 percent as compared to the 28 percent used during the initial verification. The total production delivered to Chino Basin during the base period 1959-1963 was revised accordingly, and beginning in 1971 the actual metered deliveries were used. The amount delivered to the Chino Basin was reduced by the total verified production within

Chino Basin as set forth in Item (4) above, assuming that such production was used entirely within the Chino Basin as reported by the City. The remaining amount was considered representative of the total production from the San Bernardino Basin Area and Colton Basin Area within San Bernardino Valley exported to the Chino Basin by the City of Rialto.

Since the sewage effluent from the City Sewage Treatment Plant accrues to the Santa Ana River above the Riverside Narrows, the total exports were adjusted to reflect this return flow. Such adjustment was based on a percentage estimated at 32 percent for the year 1959 and increasing on a straight line basis to 40 percent in 1963. This assumption was predicated on the date of construction of the treatment plant and the gradual conversion of individual septic tanks and cesspools to the sewage system.

Analysis of the production and sewage plant effluent discharge data indicates an average effluent discharge from water exported to Chino Basin of about 39 percent for the calendar year 2001. This amount is weighted to account for the domestic, agricultural and industrial deliveries through the City's domestic system and the difference in sewage return flow accruing from such uses.

In May of 2009, these calculations were revisited. A detailed review of water sales records was made and production was calculated by water use types in each of the overlying meter book areas, with adjustments made to follow the defined Chino Basin boundaries. A review of March 2005 water use (above normal rainfall period) was used to determine indoor/sewered flow vs. outdoor use. These numbers appear on Table 3, columns (9) and (12).

The annual deliveries to nontributary areas for the base period 1959-1963 and calendar years 2013-2017 are summarized in Table No. 3.

TABLE NO. 3

VERIFICATION OF EXTRACTIIONS FROM THE  
SAN BERNARDINO BASIN AREA AND COLTON BASIN AREA  
WITHIN SAN BERNARDINO VALLEY  
FOR USE ON LANDS NOT WITHIN  
WESTERN NOR TRIBUTARY TO THE RIVERSIDE NARROWS

Year	San Bernardino Basin		Colton Basin City of Rialto Wells	Purchased Water	Total Subject to Export	CITY OF RIALTO (Quantities in Acre Feet)			San B'dno. & Colton Basins Export To Chino Basin	Percent Return Flow to Sewer Plant	Return Flow to Sewer Plant	Total Export From San B'dno. & Colton Basins Nontributary	
	Rialto Wells	Surface Water				Chino Basin Well	Total Prod.	Water Required In Chino Basin					Chino Basin Wells
(1)	(2)	(3)	(4)	(5)	(6)	(7)	(8)	(9)	(10)	(11)	(12)	(13)	(14)
1959	1,035	415	1,450	2,258	4,695	0	4,695	845	0	845	32%	270	575
1960	169	625	794	3,052	4,654	0	4,654	838	0	838	34%	285	553
1961	334	572	906	2,538	4,816	0	4,816	867	0	867	36%	312	555
1962	481	587	1,068	2,398	4,943	0	4,943	890	0	890	38%	338	552
1963	773	384	1,157	2,051	4,802	0	4,802	864	0	864	40%	346	518
5-Yr. Avg.	558	517	1,075	2,459	4,782	0	4,782	861	0	861	-	310	551
2013	3,012	1,070	4,082	3,767	10,013	555	10,568	3,309	555	2,754	50%	1,377	1,377
2014	3,210	922	4,132	3,952	9,480	565	10,045	2,839	565	2,274	50%	1,137	1,137
2015	2,728	998	3,726	2,406	6,685	1,238	7,923	2,303	1,238	1,065	50%	532	533
2016	3,295	996	4,291	1,715	6,296	1,389	7,685	2,243	1,389	854	50%	427	427
2017	2,644	1,241	3,885	1,679	7,020	1,608	8,628	2,497	1,608	889	50%	444	444
5-Yr. Avg.	2,978	1,045	4,023	2,704	7,899	1,071	8,970	2,638	1,071	1,567	50%	783	784

Column explanation:

- (2) Verified extractions, Volume 1 Report of Watermaster. Excludes Lytle Creek Diversion Recordation No. 3601718. Includes only those wells that were owned and operated by City of Rialto in any year. For the years 1959 through 1963 includes well Recordation Nos. 3601263 and 3602080. For subsequent years, includes wells that City of Rialto acquired in the year acquired and following years.
  - (3) Metered inflow to City of Rialto Filter Plant City of Rialto Records, which includes water delivered under stock entitlement that City of Rialto owns in West Valley Water District and purchases from Fontana Union Water Co. (Rialto Filter Plant 3601718)
  - (4) Verified extractions, Volume 2, Report of Watermaster. Includes production of Wells Recordation Nos. 3602269 & 3602271 after acquisition by City of Rialto.
  - (5) City of Rialto Records of Purchases. Purchases from SBVMWD Baseline Feeder commencing 1990.
  - (6) Sum Columns (2) + (3) + (4) + (5).
  - (7) Well Recordation No. 3602270 acquired by City of Rialto in 1966 and wells constructed by City of Rialto (3603175 & 3603537)
  - (8) Sum Columns (6) + (7).
  - (9) Metered deliveries in Chino Basin from City of Rialto Billing Records beginning 1971. Base period years revised during 1973 verification to reflect 18% average distribution of metered deliveries by City of Rialto records for years 1971 through 1974.
  - (10) Same as Column (7).
  - (11) Difference Column (9) minus Column (10).
  - (12) Assumed for Base Period. 1971 to date estimated weighted average return flow percentage based on: 1) metered agricultural and park deliveries with no return flow, 2) metered residential deliveries at 40 percent return flow, and 3) metered industrial deliveries (Phototron Company) at 90 percent return flow. In May 2009 a detailed study was completed which is described in text on previous page.
  - (13) Product Column (11) times Column (12).
  - (14) Difference Column (11) minus Column (13) net export of water produced in San Bernardino & Colton Basin Areas to Chino Basin.
- Note:  
Table No. 3 revised during the 1973 verification.  
In May 2009 a detail calculation of water delivery and return was completed using data from Rialto's water meter books by Steve Mains  
Columns 9 and 12 data was adjusted for 2004, 2005, and 2006



VOLUME 7-2017

CHAPTER II

DELIVERIES TO AREAS OTHER THAN CHINO BASIN

Paragraph X of the Judgment also provides for replenishment by San Bernardino Valley to the extent exports are made from the San Bernardino Basin Area for use in the Yucaipa, San Timoteo, Oak Glen and Beaumont Basins.

The results of the initial verification of production from the San Bernardino Basin Area indicated that such exports were not made during the base period 1959-1963 nor prior to calendar year 1979.

During 1978 San Bernardino Valley constructed the Mill Creek Pipeline to convey water from the Southern California Edison Company Mill Creek #2/#3 Powerhouse afterbay to the Yucaipa Regional Park. As shown on Table 4, the pipeline was used extensively.

During 1987 San Bernardino Valley Municipal Water District completed construction of the "Yucaipa Pipeline" which conveys Mill Creek waters from the San Bernardino Basin Area to the Yucaipa Basin. Yucaipa Regional Park receives Mill Creek water which is used for maintenance of the reservoir levels, irrigation of the Park and limited spreading for recharge of the Yucaipa Groundwater Basin. Mill Creek water is also delivered into Wilson Creek Spreading Basins for recharge into Yucaipa Groundwater Basin. The location of the Yucaipa Pipeline, Yucaipa Regional Park, and Wilson Creek Spreading Basins are shown on Map No. 4 which is included herein.

During 2003 the State of California Department of Water Resources completed the East Branch Extension Phase I project. This project included facilities to provide delivery of State Water Project water to Yucaipa Valley within San Bernardino Valley and to the San Geronio Pass Water Agency. Since completion of the East Branch Extension Phase I project State Water Project water has been delivered to the Yucaipa, San Timoteo, Oak Glen and Beaumont Basins.

During calendar year 2008, San Bernardino Valley Municipal Water District completed construction of portions of its Central Feeder Groundwater Banking/Conjunctive Use Project. The initial portions of the Central Feeder included the Redlands Pump Station, several







miles of the Central Feeder Pipeline and a connection to The Metropolitan Water District of Southern California Inland Feeder Project. The Central Feeder Project has many uses including high groundwater mitigation, distribution of water throughout the San Bernardino Basin Area and the San Bernardino Valley in addition to its groundwater banking and conjunctive use concepts. During calendar year 2008, testing of the project included pumping 102 acre feet of water that had been extracted from wells in the San Bernardino Basin Area into The Metropolitan Water District of Southern California Inland Feeder Project. The water that was pumped to test the Central Feeder project facilities was delivered into Inland Feeder Project and for the most part was conveyed through the Inland Feeder Project to Diamond Valley Reservoir. In this instance, the 102 acre feet of test water pumped in 2008, the ultimate fate of the water pumped was not prescribed. The Metropolitan Water District of Southern California distributed the water at its discretion. Under the terms of this Judgment and the previously described circumstances, the 102 acre feet of water used to test the facilities should be considered as having been delivered to areas "... not within Western nor tributary to the Riverside Narrows..." Accordingly, the 102 acre foot amount has been shown in Table No. 4.

TABLE NO. 4  
 VERIFICATION OF EXTRACTIONS FROM THE  
 SAN BERNARDINO BASIN AREA AND COLTON BASIN AREA  
 WITHIN SAN BERNARDINO VALLEY  
 FOR USE ON LANDS NOT WITHIN  
 WESTERN NOR TRIBUTARY TO THE RIVERSIDE NARROWS  
 SAN BERNARDINO VALLEY MUNICIPAL WATER DISTRICT  
 (Quantities in Acre-Feet)

<u>Year</u>	<u>Amount Delivered</u> <sup>1)</sup>
1979	119
1980	8
1981	178
1982	625
1983	1,554
1984	321
1985	1,063
1986	486
1987	1,527
1988	1,800
1989	1,048
1990	117
1991	1,166
1992	336
1993	844
1994	2,531
1995	1,236
1996	1,169
1997	200
1998	1,277
1999	109
2000	184
2001	117
2002	210
2003	0
2004	0
2005	0
2006	0
2007	0
2008	102
2009	0
2010	0
2011	0
2012	0
2013	0
2014	0
2015	0
2016	0
2017	0

<sup>1)</sup> From SBVMWD delivery for specific calendar year, total Mill Creek Water. In 2008, 102 AF of water was banked in Diamond Valley Reservoir.

# Volume 7 Map No. 1

-  FUWC Active Well
-  Lands Not Within Western Nor Tributary To The Riverside Narrows
-  Fontana Water Co. Boundary
-  Basin Area Boundary
-  SBVMWD Boundary
-  Fault

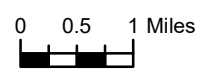

Y:\2018\1703\_Western-SanBernardinoWatermaster\MapNo1Vol7.mxd 7/16/2018

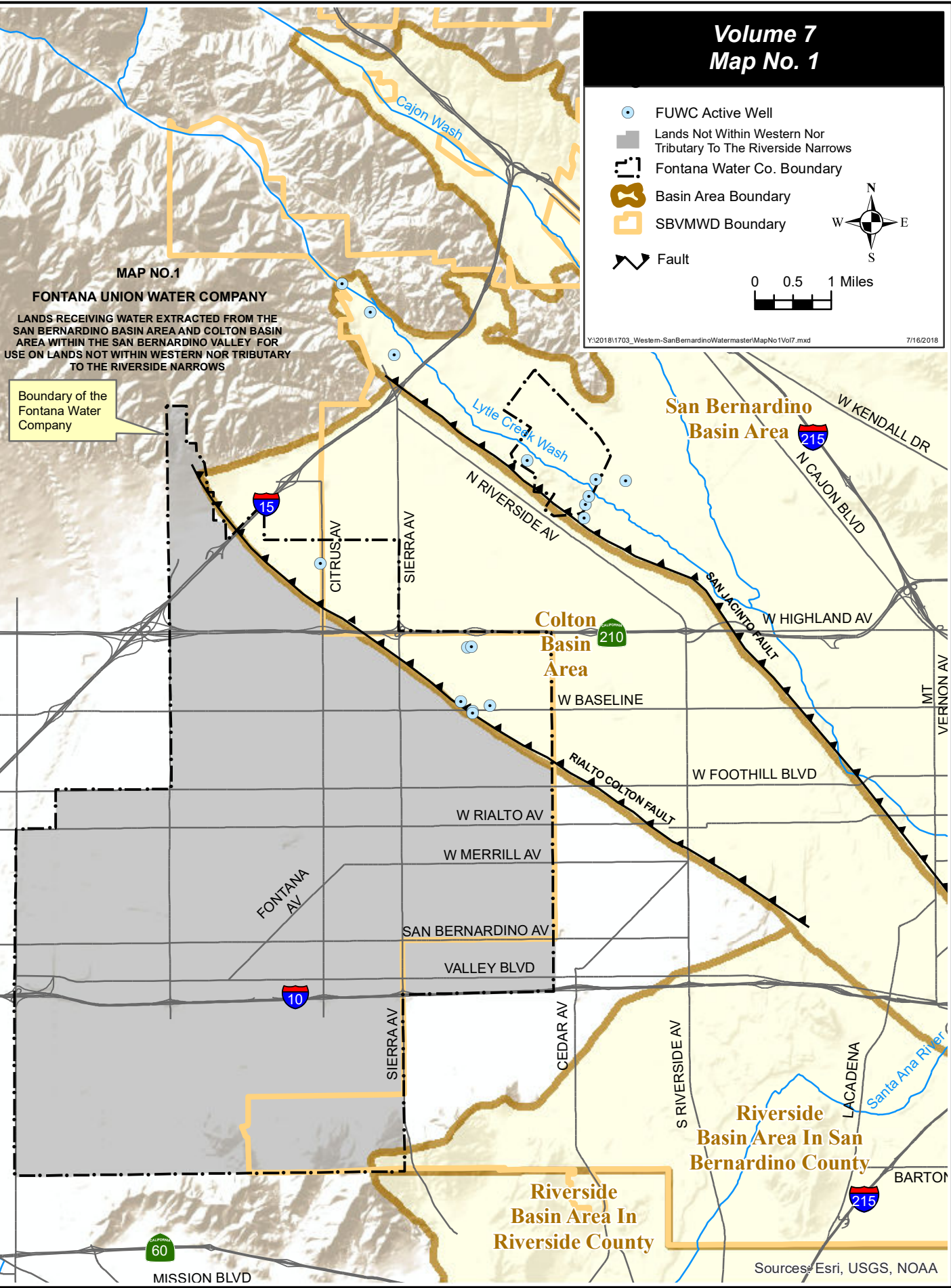

**MAP NO.1**  
**FONTANA UNION WATER COMPANY**  
LANDS RECEIVING WATER EXTRACTED FROM THE SAN BERNARDINO BASIN AREA AND COLTON BASIN AREA WITHIN THE SAN BERNARDINO VALLEY FOR USE ON LANDS NOT WITHIN WESTERN NOR TRIBUTARY TO THE RIVERSIDE NARROWS

Boundary of the Fontana Water Company

**San Bernardino Basin Area**

**Colton Basin Area**

**Riverside Basin Area In San Bernardino County**

**Riverside Basin Area In Riverside County**

Sources: Esri, USGS, NOAA



# Volume 7 Map No. 2

- WVWD Active Well
- Lands Not Within Western Nor Tributary To The Riverside Narrows
- WVWD Boundary
- Basin Area Boundary
- SBVMWD Boundary
- Fault

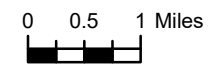

Y:\2018\1703\_Western-SanBernardinoWatermaster\MapNo2Vol7.mxd 7/16/2018





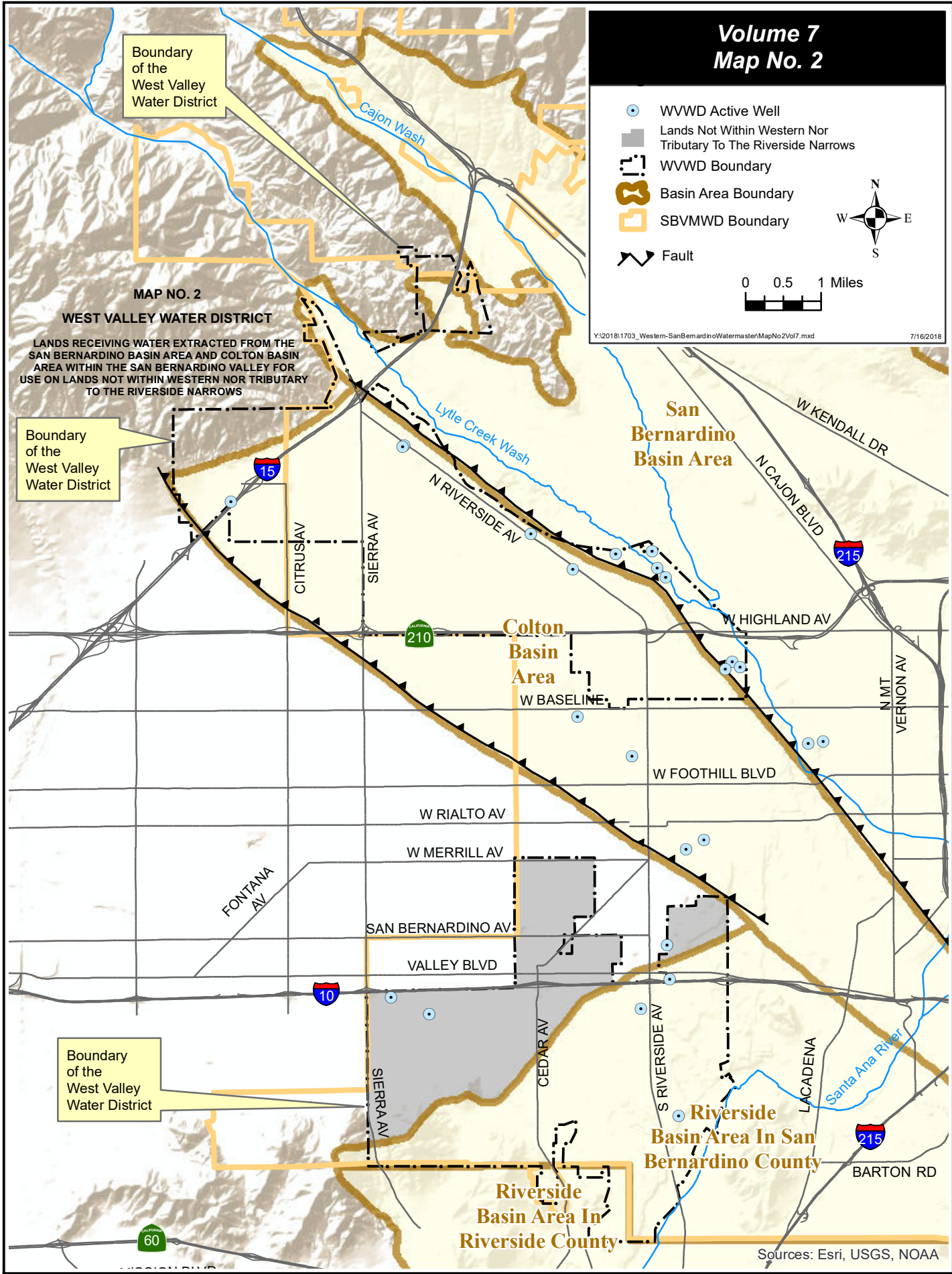

## MAP NO. 2 WEST VALLEY WATER DISTRICT

LANDS RECEIVING WATER EXTRACTED FROM THE SAN BERNARDINO BASIN AREA AND COLTON BASIN AREA WITHIN THE SAN BERNARDINO VALLEY FOR USE ON LANDS NOT WITHIN WESTERN NOR TRIBUTARY TO THE RIVERSIDE NARROWS



Sources: Esri, USGS, NOAA

# Volume 7 Map No. 3

-  City of Rialto Active Well
-  Lands Not Within Western Nor Tributary To The Riverside Narrows
-  City of Rialto Boundary
-  Basin Area Boundary
-  SBVMWD Boundary
-  Fault



Y:\2018\1703\_Western-SanBernardinoWatermaster\MapNo3Vol7.mxd

7/16/2018

## MAP NO.3 CITY OF RIALTO

LANDS THEREIN RECEIVING WATER EXTRACTED FROM THE SAN BERNARDINO BASIN AREA AND COLTON BASIN AREA WITHIN THE SAN BERNARDINO VALLEY FOR USE ON LANDS NOT WITHIN WESTERN NOR TRIBUTARY TO THE RIVERSIDE NARROWS

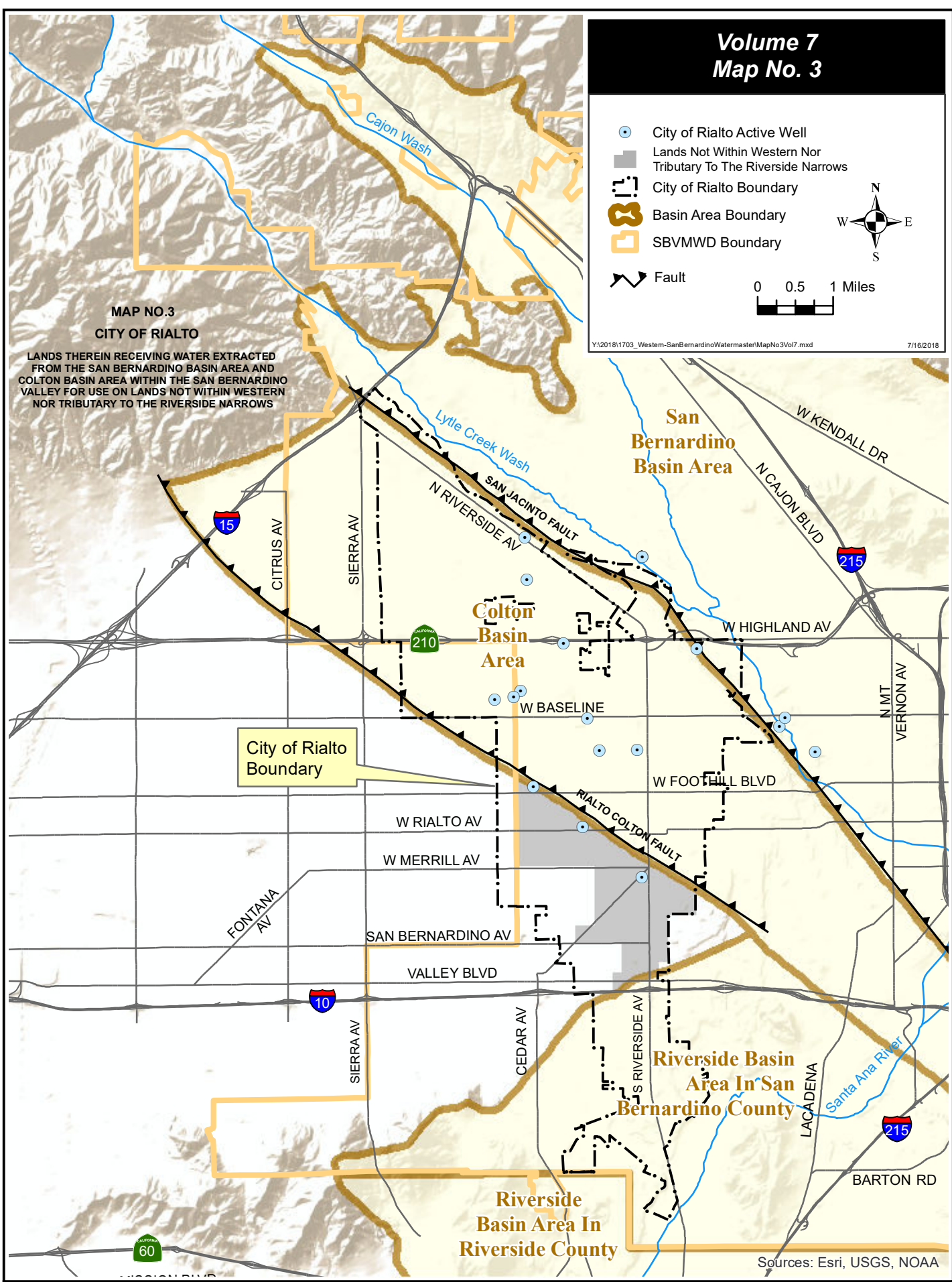

Sources: Esri, USGS, NOAA



**Volume 7  
Map No. 4**

**MAP NO.4  
SAN BERNARDINO VALLEY MUNICIPAL WATER DISTRICT**  
SAN BERNARDINO VALLEY MUNICIPAL WATER DISTRICT'S MILL CREEK PIPELINE AND LANDS WITHIN YUCAIPA BASIN WHICH RECEIVE WATER DIVERTED FROM THE SAN BERNARDINO BASIN AREA

- Pump Station
- Regional Pipeline
- ◊ Reservoir
- Yucaipa Regional Park
- Basin Area Boundary
- SBVMWD Boundary

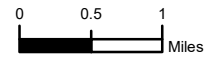

Y:\2018\1703\_Western-SanBernardinoWatermaster\MapNo4Vol7.mxd

7/15/2018

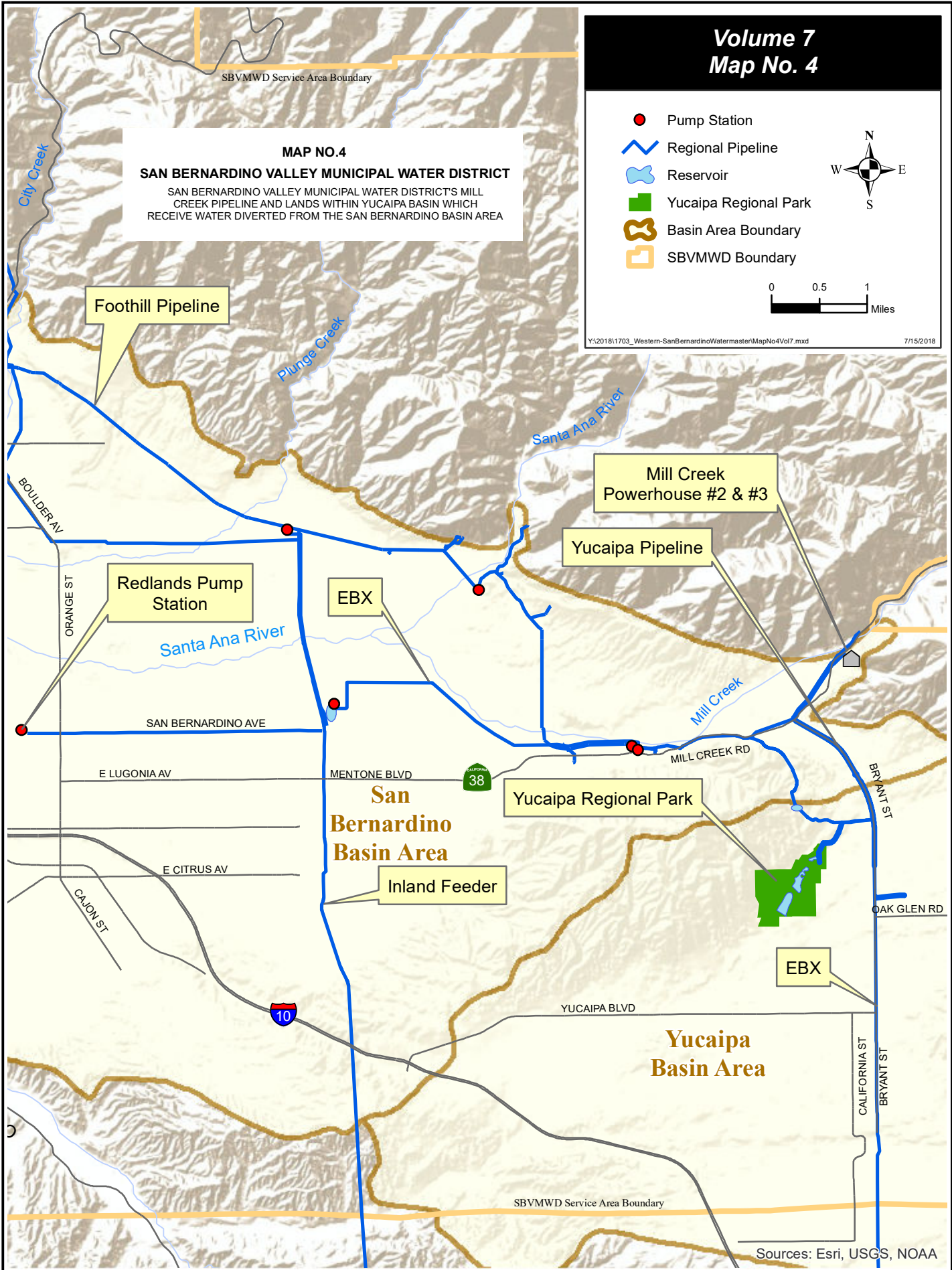

Sources: Esri, USGS, NOAA

VOLUME 7-2017

SECTION II

EXPORTS FROM THE SAN BERNARDINO BASIN AREA FOR USE ON  
LANDS NOT WITHIN WESTERN NOR TRIBUTARY TO THE  
RIVERSIDE NARROWS

CHAPTER III

DELIVERIES TO CHINO BASIN FROM THE SAN BERNARDINO BASIN AREA

In Section II the deliveries to Chino Basin from the San Bernardino Basin Area are determined.

The verified amounts for the base period 1959-1963 are shown in Table C of this report. The verified amounts for calendar years 2013-2017 are shown in Table D. These amounts were determined using data from Section I along with data from other data volumes. Fontana Union Water Company, West Valley Water District and City of Rialto deliver water to areas within Chino Basin. For Fontana Union Water Company, adequate data is contained in Table No. 1 to determine the quantities of water exported from the San Bernardino Basin Area to Chino Basin during the base period 1959-1963 and for calendar year 1971 to present. West Valley Water District has sources of supply from the San Bernardino Basin Area, Colton Basin Area within San Bernardino Valley, Riverside Basin Area within San Bernardino County, and State Water Project water which is treated at the Oliver P. Roemer Water Filtration Facility. A pro-rata share of West Valley Water District's total supply was determined to be produced in the San Bernardino Basin Area and delivered to the Chino Basin. City of Rialto has sources of supply from the San Bernardino Basin Area, Colton Basin Area within San Bernardino Valley, Riverside Basin Area within San Bernardino County, and State Water Project water. The City has also historically purchased water from others prior to availability of water from the San Bernardino Valley Municipal Water District's Baseline Feeder whose source of water is in the San Bernardino Basin Area. A pro-rata share of City of Rialto's total supply was determined to be produced in the San Bernardino Basin Area and delivered to the Chino Basin. Details of individual agency calculations are discussed in the following portions of the report and are shown on Table Nos. 5, 6 and 7. The verified amounts for the base period 1959-1963 are shown in Table C of this report. The verified amounts for calendar years 2013-2017 are shown in Table D.



TABLE C

DETERMINATION OF EXTRACTIONS FOR USE ON LANDS  
NOT WITHIN WESTERN NOR TRIBUTARY TO THE RIVERSIDE NARROWS FROM THE  
SAN BERNARDINO BASIN AREA  
(1959-1963)

<u>Deliveries to</u>	<u>Source in this Volume</u>	<u>1959-63 Avg.</u> <u>Annual Amount</u>
<u>Areas not within Western nor</u> <u>Tributary to the Riverside</u> <u>Narrows using Prorated</u> <u>Extractions from the San</u> <u>Bernardino Basin Area*</u>		
	<u>Chapter III</u>	
Fontana Union Water Company	Table No. 5, Bottom Row	10,170
West Valley Water District	Table No. 6, Bottom Row	1,314
City of Rialto	Table No. 7, Bottom Row	217
<u>Areas Other Than Chino Basin</u>		
	<u>Chapter II</u>	
Yucaipa		0
San Timoteo		0
Oak Glen		0
Beaumont		0
Others		0
<u>Total</u>		<u>11,701</u>

\* Total agency supplies were prorated to determine percentage of total supply from San Bernardino Basin Area, Colton Basin Area within San Bernaridno Valley and Riverside Basin Area within San Bernardino County. The San Bernardino Basin Area percentage was then applied to total export to Areas Not Within Western nor Tributary to Riverside Narrows (See Table No. A).

TABLE D  
DETERMINATION OF EXTRACTIIONS FOR USE ON LANDS  
NOT WITHIN WESTERN NOR TRIBUTARY TO THE RIVERSIDE NARROWS FROM THE  
SAN BERNARDINO BASIN AREA  
(2013-2017)

<u>Deliveries to</u>	<u>Table #</u>	<u>Row #</u>	<u>2013</u>	<u>2014</u>	<u>2015</u>	<u>2016</u>	<u>2017</u>	<u>5 Year Average</u>
<u>Areas not within Western nor Tributary to the Riverside Narrows using Prorated Extractions from the San Bernardino Basin Area*</u>								
Fontana Union Water Company	5	Bottom	11,074	6,765	4,984	3,255	7,138	6,643
West Valley Water District**	6	Bottom	1,376	1,607	1,883	1,261	1,201	1,466
City of Rialto**	7	Bottom	1,079	970	489	407	352	659
Subtotal (Delivery to Chino Basin)			13,529	9,342	7,356	4,923	8,691	8,768
<u>Areas Other Than Chino Basin</u>								
Yucaipa	4	2						0
San Timoteo								0
Oak Glen								0
Beaumont								0
Others	4	2						0
Subtotal (Delivery to other than Chino Basin)			0	0	0	0	0	0
Total Water Delivery			13,529	9,342	7,356	4,923	8,691	8,768

\* Total Agency supplies were prorated to determine percentage of total supply from the San Bernardino Basin Area, Colton Basin Area within San Bernardino Valley and Riverside Basin Area within San Bernardino County. The San Bernardino Basin Area percentage was then applied to total export to Areas Not Within Western nor Tributary to Riverside Narrows (See Table B).

\*\* Includes deliveries from Baseline Feeder.

FONTANA UNION WATER COMPANY

During the base period 1959-1963 Fontana Union Water Company produced water from the San Bernardino Basin Area and the Colton Basin Area within San Bernardino Valley. Using data from Table No. 1, Table No. 5 shows extractions from the San Bernardino Basin Area and Colton Basin Area within San Bernardino Valley during the base period 1959-1963. It also shows deliveries made in the San Bernardino Basin Area and Colton Basin Area within San Bernardino Valley. Using these data, an average annual quantity of water exported from the San Bernardino Basin Area to the Chino Basin was determined for the base period 1959-1963.

Using data from Table No. 1, Table No. 5 also shows extractions from the San Bernardino Basin Area and Colton Basin Area within San Bernardino Valley during calendar years 2013-2017. It also shows deliveries made in the San Bernardino Basin Area and Colton Basin Area within San Bernardino Valley (to the extent such information is provided by Fontana Union Water Company). Using these data, an average annual quantity of water exported from the San Bernardino Basin Area to the Chino Basin was determined for calendar years 2013-2017.

TABLE NO. 5

DETERMINATION OF DELIVERIES FOR USE ON LANDS  
NOT WITHIN WESTERN NOR TRIBUTARY TO THE RIVERSIDE NARROWS FROM THE  
SAN BERNARDINO BASIN AREA

FONTANA UNION WATER COMPANY  
(Quantities in Acre Feet)

	1959	1960	1961	1962	1963	5-yr Avg.	2013	2014	2015	2016	2017	5-yr Avg.
(1) San Bernardino Basin Area (SBBA) Production - V7T1/V7T1												
(2) Wells	9,169	6,671	5,968	3,521	2,779	5,622	8,026	5,530	3,761	2,650	4,112	4,816
(3) Surface Water	7,964	5,344	3,864	8,225	5,692	6,218	3,603	1,793	1,803	1,188	3,621	2,402
(4) Breed Line	501	521	413	526	522	496	0	0	0	0	0	0
(5) Total SBBA Production	17,634	12,536	10,245	12,272	8,993	12,336	11,629	7,323	5,564	3,838	7,733	7,218
(6) SBBA Deliveries - V7T1/V7T1												
(7) CEMEX	323	491	417	481	446	432	555	558	580	583	595	574
(8) City of San Bernardino	1,393	1,396	1,765	746	726	1,205	0	0	0	0	0	0
(9) Total SBBA Deliveries	1,716	1,887	2,182	1,227	1,172	1,637	555	558	580	583	595	574
(10) Net SBBA Production Exported	15,918	10,649	8,063	11,045	7,821	10,699	11,074	6,765	4,984	3,255	7,138	6,643
(11) Colton Basin Area within San Bernardino Valley (CBA) Extractions - V7T1/V7T1												
(12) Wells	31	31	31	31	31	31	0	0	0	0	0	0
(13) Total CBA Production	31	31	31	31	31	31	0	0	0	0	0	0
(14) CBA Deliveries - V7T1/V7T1*												
(15) Citrus	700	600	600	500	400	560	0	0	0	0	0	0
(16) City of Rialto	0	0	0	0	0	0	0	0	0	0	0	0
(17) Total CBA Deliveries	700	600	600	500	400	560						
(18) SBBA Production Delivered for use on lands not within Western nor tributary to the Riverside Narrows = (10)+(13)-(17)	15,249	10,080	7,494	10,576	7,452	10,170	11,074	6,765	4,984	3,255	7,138	6,643

\* Fontana Water Company delivers water extracted from San Bernardino Basin Area and Colton Basin Area as Fontana Union Water Company. The Fontana Water Company water service area is located largely within Chino Basin. However, portions of the Fontana Water Company service area are within Colton Basin Area.

WEST VALLEY WATER DISTRICT

During the base period 1959-1963 West Valley Water District produced water from the San Bernardino Basin Area, the Colton Basin Area within San Bernardino Valley and the Riverside Basin Area within San Bernardino County for export to Chino Basin. Table No. 6 shows Total Extractions/Supply from the San Bernardino Basin Area, the Colton Basin Area within San Bernardino Valley and the Riverside Basin Area within San Bernardino County during the base period 1959-1963. From these values, the percentage of West Valley Water District's water produced from the San Bernardino Basin Area was determined. That percentage was applied to the total West Valley Water District deliveries to the Chino Basin to determine the pro-rata share of San Bernardino Basin Area water delivered to the Chino Basin for each year. An average annual quantity was determined for the base period 1959-1963.

Table No. 6 also shows Total Extractions/Supply from the San Bernardino Basin Area, the Colton Basin Area within San Bernardino Valley, the Riverside Basin Area within San Bernardino County, and State Water Project water during calendar years 2013-2017. From these values, the percentage of West Valley Water District's water produced from the San Bernardino Basin Area was determined for each year. That percentage was applied to the total West Valley Water District deliveries to the Chino Basin to determine the pro-rata share of San Bernardino Basin Area water delivered to the Chino Basin in each year. An average annual quantity was determined for calendar years 2013-2017.

During the verification of extractions for calendar year 2015, West Valley Water District representatives reported that the method that has been used for determination of the amount of water that West Valley Water District delivered in the Chino Basin Area was not accurate. West Valley Water District representatives reviewed the records of deliveries that had been provided in prior years and then supplied revised determinations of the amounts delivered to lands within Chino Basin for the calendar years 2008 through 2014 together with the amount for calendar year 2015. The corrected determinations for calendar years 2008 through 2014 may be found in the Appendix B of the Appendices volume to the Annual Report of the Watermaster for calendar year 2017.

TABLE NO. 6

DETERMINATION OF DELIVERIES FOR USE ON LANDS  
NOT WITHIN WESTERN NOR TRIBUTARY TO THE RIVERSIDE NARROWS FROM  
SAN BERNARDINO BASIN AREA BASED ON TOTAL SUPPLY FROM  
SAN BERNARDINO BASIN AREA, COLTON BASIN AREA WITHIN SAN BERNARDINO VALLEY,  
RIVERSIDE BASIN AREA WITHIN SAN BERNARDINO COUNTY, AND

STATE WATER PROJECT WATER  
WEST VALLEY WATER DISTRICT  
(Quantities in Acre Feet)

	1959	1960	1961	1962	1963	5-yr Avg.	2013	2014	2015	2016	2017	5-yr Avg.
San Bernardino Basin Area (SBBA) Extractions - V1T3/V1T3	13,584	12,090	13,587	11,331	11,837	12,486	7,723	6,397	7,047	4,862	7,108	6,627
SBBA Baseline Feeder supply							3,704	4,865	4,114	4,101	3,340	4,025
subtract return from WVWD Division Box							0	0	0	0	0	0
<b>SBBA Total Supply</b>	<b>13,584</b>	<b>12,090</b>	<b>13,587</b>	<b>11,331</b>	<b>11,837</b>	<b>12,486</b>	<b>11,427</b>	<b>11,262</b>	<b>11,161</b>	<b>8,963</b>	<b>10,448</b>	<b>10,652</b>
Colton Basin Area within San Bernardino Valley Extractions - V2T3/V2T3	3,235	4,195	4,173	3,040	2,769	3,482	4,096	3,897	2,463	2,123	3,923	3,300
Riverside Basin Area within San Bernardino County Extractions - V3T3/V3T3 (1)	1,209	1,325	1,282	1,164	975	1,191	1,668	1,922	2,049	1,880	33	1,510
State Water Project water (excluding deliveries for Marygold)	18,028	17,610	19,042	15,535	15,581	17,159	1,195	1,643	2,244	3,336	2,652	2,214
<b>Total Extractions/Supply</b>	<b>18,028</b>	<b>17,610</b>	<b>19,042</b>	<b>15,535</b>	<b>15,581</b>	<b>17,159</b>	<b>18,386</b>	<b>18,724</b>	<b>17,917</b>	<b>16,302</b>	<b>17,056</b>	<b>17,677</b>
San Bernardino Basin Area Percentage	75.349%	68.654%	71.353%	72.939%	75.971%	72.766%	62.151%	60.147%	62.293%	54.981%	61.257%	60.200%
Colton Basin Area within San Bernardino Valley Percentage	17.944%	23.822%	21.915%	19.569%	17.772%	20.293%	22.278%	20.813%	13.747%	13.023%	23.001%	18.600%
Riverside Basin Area within San Bernardino County Percentage	6.706%	7.524%	6.732%	7.493%	6.258%	6.941%	9.072%	10.265%	11.436%	11.532%	0.193%	8.500%
State Water Project water percentage	0.000%	0.000%	0.000%	0.000%	0.000%	0.000%	6.500%	8.775%	12.524%	20.464%	15.549%	12.800%
<b>Total Percentage</b>	<b>100.000%</b>	<b>100.000%</b>	<b>100.000%</b>	<b>100.000%</b>	<b>100.000%</b>	<b>100.000%</b>	<b>100.000%</b>	<b>100.000%</b>	<b>100.000%</b>	<b>100.000%</b>	<b>100.000%</b>	<b>100.000%</b>
Total Deliveries for Use on Lands not within Western nor Tributary to the Riverside Narrows V7T2/V7T2	2,239	1,726	2,032	1,641	1,389	1,806	2,214	2,671	3,023	2,293	1,960	2,432
Prorated Deliveries for Use on Lands not within Western nor Tributary to the Riverside Narrows from San Bernardino Basin Area	1,687	1,185	1,450	1,197	1,055	1,314	1,376	1,607	1,883	1,261	1,201	1,466

(1) Verified extractions, Volume 3 Report of Watermaster. Includes only those wells that were owned and operated by West Valley Water District in any year. For the years 1959 through 1963, includes well Recordation Numbers; 3601004, 3601434, 3601683 and 3601763. For subsequent years includes wells that West Valley Water District acquired in the year acquired and following years.

CITY OF RIALTO

During the base period 1959-1963 City of Rialto produced water from the San Bernardino Basin Area and the Colton Basin Area within San Bernardino Valley for export to Chino Basin. Table No. 7 shows Total Extractions/Supply from the San Bernardino Basin Area, Colton Basin Area within San Bernardino Valley, Riverside Basin Area within San Bernardino County and State Water Project water during the base period 1959-1963. From these values, the percentage of City of Rialto's water produced from the San Bernardino Basin Area was determined. That percentage was applied to the total City of Rialto deliveries to the Chino Basin to determine the pro-rata share of San Bernardino Basin Area water delivered to the Chino Basin for each year. An average annual quantity was determined for the base period 1959-1963.

Table No. 7 also shows Total Extractions/Supply from the San Bernardino Basin Area, Colton Basin Area within San Bernardino Valley, Riverside Basin Area within San Bernardino County, and State Water Project water during calendar years 2013-2017. From these values, the percentage of City of Rialto's water produced from the San Bernardino Basin Area was determined for each year. That percentage was applied to the total City of Rialto deliveries to the Chino Basin to determine the pro-rata share of San Bernardino Basin Area water delivered to the Chino Basin in each year. An average annual quantity was determined for calendar years 2013-2017.

TABLE NO. 7

DETERMINATION OF DELIVERIES FOR USE ON LANDS  
NOT WITHIN WESTERN NOR TRIBUTARY TO THE RIVERSIDE NARROWS FROM  
SAN BERNARDINO BASIN AREA BASED ON TOTAL SUPPLY FROM  
SAN BERNARDINO BASIN AREA, COLTON BASIN AREA WITHIN SAN BERNARDINO VALLEY AND  
RIVERSIDE BASIN AREA WITHIN SAN BERNARDINO COUNTY

CITY OF RIALTO  
(Quantities in Acre Feet)

	1959	1960	1961	1962	1963	5-yr Avg.	2013	2014	2015	2016	2017	5-yr Avg.
San Bernardino Basin Area (SBBA) Extractions - V7T3/V1T3 Column 2 + Column 3*	1,450	794	906	1,068	1,157	1,075	4,082	4,132	3,726	4,291	3,885	4,023
SBBA Baseline Feeder supply							3,767	3,952	2,406	1,715	1,679	2,704
SBBA Total Supply	1,450	794	906	1,068	1,157	1,075	7,849	8,084	6,132	6,006	5,564	6,727
Colton Basin Area within San Bernardino Valley Extractions - V2T1/V2T1	1,147	1,243	1,874	1,873	2,139	1,655	2,164	1,396	553	290	1,456	1,172
Riverside Basin Area within San Bernardino County Extractions - V3T3/V3T3 excluding 3601680	0	0	0	0	0	0	0	0	0	0	0	0
State Water Project Water							0	0	0	0	0	0
<b>Total Extractions/Supply</b>	<b>2,597</b>	<b>2,037</b>	<b>2,780</b>	<b>2,941</b>	<b>3,296</b>	<b>2,730</b>	<b>10,013</b>	<b>9,480</b>	<b>6,685</b>	<b>6,296</b>	<b>7,020</b>	<b>7,899</b>
San Bernardino Basin Area Percentage	55.834%	38.979%	32.590%	36.314%	35.103%	39.377%	78.388%	85.274%	91.728%	95.394%	79.259%	86.000%
Colton Basin Area within San Bernardino Valley Percentage	44.166%	61.021%	67.410%	63.686%	64.897%	60.623%	21.612%	14.726%	8.272%	4.606%	20.741%	14.000%
Riverside Basin Area within San Bernardino County Percentage	0.000%	0.000%	0.000%	0.000%	0.000%	0.000%	0.000%	0.000%	0.000%	0.000%	0.000%	0.000%
State Water Project water percentage	0.000%	0.000%	0.000%	0.000%	0.000%	0.000%	0.000%	0.000%	0.000%	0.000%	0.000%	0.000%
<b>Total Percentage</b>	<b>100.000%</b>	<b>100.000%</b>	<b>100.000%</b>	<b>100.000%</b>	<b>100.000%</b>	<b>100.000%</b>	<b>100.000%</b>	<b>100.000%</b>	<b>100.000%</b>	<b>100.000%</b>	<b>100.000%</b>	<b>100.000%</b>
Total Deliveries for Use on Lands not within Western nor Tributary to the Riverside Narrows V7T3/V7T3	575	553	555	552	518	551	1,377	1,137	533	427	444	784
Prorated Deliveries for Use on Lands not within Western nor Tributary to the Riverside Narrows from San Bernardino Basin Area	321	216	181	200	182	217	1,079	970	489	407	352	659



VOLUME 7-2017

SECTION III

DELIVERIES FROM THE SAN BERNARDINO BASIN AREA FOR USE  
ON LANDS WITHIN THE COLTON BASIN AREA WITHIN  
SAN BERNARDINO VALLEY AND RIVERSIDE BASIN AREA WITHIN  
SAN BERNARDINO COUNTY

CHAPTER IV

DELIVERIES TO THE COLTON BASIN AREA WITHIN SAN BERNARDINO VALLEY  
AND RIVERSIDE BASIN AREA WITHIN SAN BERNARDINO COUNTY FROM THE  
SAN BERNARDINO BASIN AREA

In Section III the deliveries from the San Bernardino Basin Area for use on lands within the Colton Basin Area within San Bernardino Valley and Riverside Basin Area within San Bernardino County are determined.

The verified amounts for the base period 1959-1963 are shown in Table E of this report. The verified amounts for calendar years 2013-2017 are shown in Table F. These amounts were determined using data from Section II along with data from other data volumes.

TABLE E

DETERMINATION OF EXTRACTIONS FROM THE SAN BERNARDINO BASIN AREA  
FOR USE ON LANDS WITHIN THE COLTON BASIN AREA WITHIN SAN BERNARDINO VALLEY  
AND RIVERSIDE BASIN AREA WITHIN SAN BERNARDINO COUNTY  
(1959-1963)

<u>Deliveries to</u>	<u>Source in this Volume</u>	<u>1959-63 Avg.</u> <u>Annual Amount</u>
<u>Lands within Colton</u> <u>Basin Area within San</u> <u>Bernardino Valley and</u> <u>Riverside Basin Area</u> <u>within San Bernardino</u> <u>County</u>	<u>Chapter IV</u>	
Fontana Union Water Company	Table No. 8, Bottom Row	529
West Valley Water District	Table No. 9, Bottom Row	11,172
City of Rialto	Table No. 10, Bottom Row	858
City of Colton	Table No. 11, Bottom Row	3,347
City of San Bernardino	Table No. 12, Bottom Row	886
<u>Terrace Water Company</u>	Table No. 13, Bottom Row	<u>1,045</u>
Average Total Deliveries		17,837

TABLE F

DETERMINATION OF EXTRACTIIONS FROM THE SAN BERNARDINO BASIN AREA  
FOR USE ON LANDS WITHIN THE COLTON BASIN AREA WITHIN SAN BERNARDINO VALLEY  
AND RIVERSIDE BASIN AREA WITHIN SAN BERNARDINO COUNTY,  
INCREASED DELIVERIES THERETO, AND  
INCREASED RETURN FLOW THERETO  
(2013-2017)

<u>Deliveries to</u>	<u>Table #</u>	<u>Row #</u>	<u>2013</u>	<u>2014</u>	<u>2015</u>	<u>2016</u>	<u>2017</u>	<u>5 year Average</u>
<u>Lands in the Colton Basin Area within San Bernardino Valley and Riverside Basin Area within San Bernardino County</u>								
Fontana Union Water Company	8	Bottom	0	0	0	0	0	0
West Valley Water District*	9	Bottom	9,375	8,880	8,525	6,777	8,105	8,332
City of Rialto**	10	Bottom	6,770	7,114	5,643	5,599	5,212	6,068
City of Colton	11	Bottom	5,170	4,879	4,405	3,044	3,842	4,268
City of San Bernardino	12	Bottom	2,871	2,502	2,236	2,219	2,364	2,438
Terrace Water Company	13	Bottom	770	660	473	420	464	557
Total Deliveries			24,956	24,035	21,282	18,059	19,987	21,663
1959-63 Average Total Deliveries	E	Bottom	17,837	17,837	17,837	17,837	17,837	17,837
Increased Deliveries			7,119	6,198	3,445	222	2,150	3,827
Return Flow from Increased Deliveries			2,563	2,231	1,240	80	774	1,378

FONTANA UNION WATER COMPANY

During the base period 1959-1963 Fontana Union Water Company produced water from the San Bernardino Basin Area and the Colton Basin Area within San Bernardino Valley. Using data from Table No. 1, Table No. 8 shows extractions from the San Bernardino Basin Area and Colton Basin Area within San Bernardino Valley during the base period 1959-1963. It also shows deliveries made in the San Bernardino Basin Area and Colton Basin Area within San Bernardino Valley. Using these data, an average annual quantity of water from the San Bernardino Basin Area delivered for use on lands within the Colton Basin Area within San Bernardino Valley and Riverside Basin Area within San Bernardino County was determined for the base period 1959-1963.

Using data from Table No. 1, Table No. 8 also shows extractions from the San Bernardino Basin Area and Colton Basin Area within San Bernardino Valley during calendar years 2013-2017. It also shows deliveries made in the San Bernardino Basin Area and Colton Basin Area within San Bernardino Valley (to the extent such information is provided by Fontana Union Water Company). Using these data, an average annual quantity of water from the San Bernardino Basin Area delivered for use on lands within the Colton Basin Area within San Bernardino Valley and Riverside Basin Area within San Bernardino County was determined for calendar years 2013-2017.

TABLE NO. 8

DETERMINATION OF EXTRactions FROM THE SAN BERNARDINO BASIN AREA  
FOR USE ON LANDS WITHIN THE COLTON BASIN AREA WITHIN SAN BERNARDINO VALLEY  
AND RIVERSIDE BASIN AREA WITHIN SAN BERNARDINO COUNTY

FONTANA UNION WATER COMPANY  
(Quantities in Acre Feet)

	1959	1960	1961	1962	1963	5-yr Avg.	2013	2014	2015	2016	2017	5-yr Avg.
(1) San Bernardino Basin Area (SBBA) Production - V7T1/V7T1	9,169	6,671	5,968	3,521	2,779	5,622	8,026	5,530	3,761	2,650	4,112	4,816
(2) Wells	7,964	5,344	3,864	8,225	5,692	6,218	3,603	1,793	1,803	1,188	3,621	2,402
(3) Surface Water	501	521	413	526	522	496	0	0	0	0	0	0
(4) Breed Line	17,634	12,536	10,245	12,272	8,993	12,336	11,629	7,323	5,564	3,838	7,733	7,218
(5) Total SBBA Production												
(6) SBBA Deliveries - V7T1/V7T1												
(7) CEMEX	323	491	417	481	446	432	555	558	580	583	595	574
(8) City of San Bernardino	1,393	1,396	1,765	746	726	1,205	0	0	0	0	0	0
(9) Total SBBA Deliveries	1,716	1,887	2,182	1,227	1,172	1,637	555	558	580	583	595	574
(10) Exported	15,918	10,649	8,063	11,045	7,821	10,699	11,074	6,765	4,984	3,255	7,138	6,643
(11) Colton Basin Area within San Bernardino Valley (CBA) Extractions - V7T1/V7T1												
(12) Wells	31	31	31	31	31	31	0	0	0	0	0	0
(13) Total CBA Production	31	31	31	31	31	31	0	0	0	0	0	0
(14) CBA Deliveries -V7T1/V7T1*												
(15) Citrus	700	600	600	500	400	560	0	0	0	0	0	0
(16) City of Rialto	0	0	0	0	0	0	0	0	0	0	0	0
(17) Total CBA Deliveries	700	600	600	500	400	560						
(18) SBBA Production Delivered to Colton Basin Area = (17)-(13)	669	569	569	469	369	529	0	0	0	0	0	0

\*Fontana Water Company delivers water extracted from San Bernardino Basin Area and Colton Basin Area as Fontana Union Water Company. The Fontana Water Company water service area is located largely within Chino Basin. However, portions of the Fontana Water Company service area are within Colton Basin Area. Records of the deliveries within the Colton Basin Area are not available to the Western-San Bernardino Watermaster.

WEST VALLEY WATER DISTRICT

During the base period 1959-1963 West Valley Water District produced water from the San Bernardino Basin Area for use in the San Bernardino Basin Area and for use on lands in the Colton Basin Area within San Bernardino Valley and Riverside Basin Area within San Bernardino County. A portion of the San Bernardino Basin Area production was used within the San Bernardino Basin Area. Table No. 9 shows Total Extractions from the San Bernardino Basin Area, deliveries in the San Bernardino Basin Area, and deliveries to Chino Basin from Table No. 6 during the base period 1959-1963. From these values, West Valley Water District's deliveries for use on lands within the Colton Basin Area within San Bernardino Valley and Riverside Basin Area within San Bernardino County were determined for each year. An average annual quantity was determined for the base period 1959-1963.

Table No. 9 also shows Total Extractions from the San Bernardino Basin Area, deliveries in the San Bernardino Basin Area, and deliveries to Chino Basin from Table No. 6 during calendar years 2013-2017. From these values, West Valley Water District's deliveries for use on lands within the Colton Basin Area within San Bernardino Valley and Riverside Basin Area within San Bernardino County were determined for each year. An average annual quantity was determined for calendar years 2013-2017.

During the verification of extractions for calendar year 2015, West Valley Water District representatives reported that the method that has been used for determination of the amount of water that West Valley Water District delivered in the Chino Basin Area was not accurate. West Valley Water District representatives reviewed the records of deliveries that had been provided in prior years and then supplied revised determinations of the amounts delivered to lands within Chino Basin for the calendar years 2008 through 2014 together with the amount for calendar year 2015. The corrected determinations for calendar years 2008 through 2014 may be found in the Appendix B of the Appendices volume to the Annual Report of the Watermaster for calendar year 2017.

TABLE NO. 9

DETERMINATION OF EXTRACTIONS FROM THE SAN BERNARDINO BASIN AREA  
 FOR USE ON LANDS WITHIN THE COLTON BASIN AREA WITHIN SAN BERNARDINO VALLEY  
 AND RIVERSIDE BASIN AREA WITHIN SAN BERNARDINO COUNTY

WEST VALLEY WATER DISTRICT  
 (Quantities in Acre Feet)

	1959	1960	1961	1962	1963	5-Yr Avg.	2013	2014	2015	2016	2017	5-Yr Avg.
San Bernardino Basin Area (SBBA) Extractions from Table 6	13,584	12,090	13,587	11,331	11,837	12,486	11,427	11,262	11,161	8,963	10,448	10,652
San Bernardino Basin Area Deliveries *	0	0	0	0	0	0	676	775	753	925	1,142	854
San Bernardino Basin Area Deliveries for Use on Lands not within Western nor Tributary to the Riverside Narrows from Table 6	1,687	1,185	1,450	1,197	1,055	1,314	1,376	1,607	1,883	1,261	1,201	1,466
San Bernardino Basin Area Deliveries to Colton Basin Area within San Bernardino Valley (1)	11,897	10,905	12,137	10,134	10,782	11,172	9,375	8,880	8,525	6,777	8,105	8,332

(1) = SBBA Extractions from Table 6 minus SBBA Deliveries minus SBBA Deliveries for Use on Lands not within Western  
 nor Tributary to the Riverside Narrows from Table 6.

CITY OF RIALTO

During the base period 1959-1963 City of Rialto produced water from the San Bernardino Basin Area for use on lands in the Colton Basin Area within San Bernardino Valley and Riverside Basin Area within San Bernardino County. Table No. 10 shows Total Extractions from the San Bernardino Basin Area and deliveries to Chino Basin from Table No. 7 during the base period 1959-1963. From these values, City of Rialto's deliveries for use on lands within the Colton Basin Area within San Bernardino Valley and Riverside Basin Area within San Bernardino County were determined for each year. An average annual quantity was determined for the base period 1959-1963.

Table No. 10 also shows Total Extractions from the San Bernardino Basin Area and deliveries to Chino Basin from Table No. 7 during calendar years 2013-2017. From these values, City of Rialto's deliveries for use on lands within the Colton Basin Area within San Bernardino Valley and Riverside Basin Area within San Bernardino County were determined for each year. An average annual quantity was determined for calendar years 2013-2017.



TABLE NO. 10

DETERMINATION OF EXTRactions FROM THE SAN BERNARDINO BASIN AREA  
FOR USE ON LANDS WITHIN THE COLTON BASIN AREA WITHIN SAN BERNARDINO VALLEY  
AND RIVERSIDE BASIN AREA WITHIN SAN BERNARDINO COUNTY

CITY OF RIALTO

(Quantities in Acre Feet)

	1959	1960	1961	1962	1963	5-Yr Avg.	2013	2014	2015	2016	2017	5-Yr Avg.
San Bernardino Basin Area (SBBA) Extractions from Table 7*	1,450	794	906	1,068	1,157	1,075	7,849	8,084	6,132	6,006	5,564	6,727
San Bernardino Basin Area Deliveries for Use on Lands not within Western nor Tributary to the Riverside Narrows from Table 7	321	216	181	200	182	217	1,079	970	489	407	352	659
San Bernardino Basin Area Deliveries to Colton Basin Area within San Bernardino Valley (1)	1,129	578	725	868	975	858	6,770	7,114	5,643	5,599	5,212	6,068

\* 2012 amount corrected in 2013 verification.

(1) = SBBA Extractions from Table 7 minus SBBA Deliveries for Use on Lands not within Western nor Tributary to the Riverside Narrows.

CITY OF COLTON

During the base period 1959-1963 City of Colton produced water from the San Bernardino Basin Area for use on lands in the Colton Basin Area within San Bernardino Valley and Riverside Basin Area within San Bernardino County. Table No. 11 shows Total Extractions from the San Bernardino Basin Area by City of Colton. An average annual quantity was determined for the base period 1959-1963.

Table No. 11 also shows Total Extractions from the San Bernardino Basin Area by City of Colton during calendar years 2013-2017. City of Colton's extractions from the San Bernardino Basin Area were determined to have been delivered for use on lands within the Colton Basin Area within San Bernardino Valley and Riverside Basin Area within San Bernardino County during each year. An average annual quantity was determined for calendar years 2013-2017.

TABLE NO. 11

DETERMINATION OF EXTRactions FROM THE SAN BERNARDINO BASIN AREA  
FOR USE ON LANDS WITHIN THE COLTON BASIN AREA WITHIN SAN BERNARDINO VALLEY  
AND RIVERSIDE BASIN AREA WITHIN SAN BERNARDINO COUNTY

CITY OF COLTON  
(Quantities in Acre Feet)

	1959	1960	1961	1962	1963	5-yr Avg.	2013	2014	2015	2016	2017	5-yr Avg.
City of Colton San Bernardino Basin Area Production - VIT3	2,814	3,606	3,305	3,743	3,267	3,347	5,170	4,879	4,405	3,044	3,842	4,268

CITY OF SAN BERNARDINO

During the base period 1959-1963 City of San Bernardino produced water from the San Bernardino Basin Area for delivery for use on lands within the Colton Basin Area within San Bernardino Valley. Table No. 12 shows Total Extractions from the San Bernardino Basin Area delivered by City of Bernardino for use on lands within the Colton Basin Area within San Bernardino Valley for each year. An average annual quantity was determined for the base period 1959-1963.

Table No. 12 also shows City of San Bernardino Extractions from the San Bernardino Basin Area delivered by City of San Bernardino for use on lands within the Colton Basin Area within San Bernardino Valley for each year. An average annual quantity was determined for calendar years 2013-2017.

TABLE NO. 12

DETERMINATION OF EXTRACTIONS FROM THE SAN BERNARDINO BASIN AREA  
 FOR USE ON LANDS WITHIN THE COLTON BASIN AREA WITHIN SAN BERNARDINO VALLEY  
 AND RIVERSIDE BASIN AREA WITHIN SAN BERNARDINO COUNTY

CITY OF SAN BERNARDINO  
 (Quantities in Acre Feet)

	1959	1960	1961	1962	1963	5-yr Avg.	2013	2014	2015	2016	2017	5-yr Avg.
--	------	------	------	------	------	--------------	------	------	------	------	------	--------------

City of San Bernardino -  
 San Bernardino Municipal  
 Water Department data

	802	854	955	940	878	886	2,871	2,502	2,236	2,219	2,364	2,438
--	-----	-----	-----	-----	-----	-----	-------	-------	-------	-------	-------	-------

TERRACE WATER COMPANY

During the base period 1959-1963 Terrace Water Company produced water from the San Bernardino Basin Area for use on lands within the Colton Basin Area within San Bernardino Valley and Riverside Basin Area within San Bernardino County. Table No. 13 shows Total Extractions from the San Bernardino Basin Area by Terrace Water Company. An average annual quantity was determined for the base period 1959-1963.

Table No. 13 also shows Total Extractions from the San Bernardino Basin Area by Terrace Water Company during calendar years 2013-2017. Terrace Water Company's extractions from the San Bernardino Basin Area were determined to have been delivered for use on lands within the Colton Basin Area within San Bernardino Valley and Riverside Basin Area within San Bernardino County during each year. An average annual quantity was determined for calendar years 2013-2017.

TABLE NO. 13

DETERMINATION OF EXTRactions FROM THE SAN BERNARDINO BASIN AREA  
FOR USE ON LANDS WITHIN THE COLTON BASIN AREA WITHIN SAN BERNARDINO VALLEY  
AND RIVERSIDE BASIN AREA WITHIN SAN BERNARDINO COUNTY

TERRACE WATER COMPANY  
 (Quantities in Acre Feet)

	1959	1960	1961	1962	1963	5-yr Avg.	2013	2014	2015	2016	2017	5-yr Avg.
Terrace Water Company San Bernardino Basin Area Extractions - VIT3	1,318	921	1,077	1,012	899	1,045	770	660	473	420	464	557

VOLUME 7-2017

SECTION IV

LOSS OF RETURN FLOW RELATED TO INCREASED DELIVERIES  
FROM  
COLTON BASIN AREA WITHIN SAN BERNARDINO VALLEY AND  
RIVERSIDE BASIN AREA WITHIN SAN BERNARDINO COUNTY  
FOR USE ON LANDS NOT WITHIN WESTERN NOR TRIBUTARY TO  
THE RIVERSIDE NARROWS

**AND**

CREDIT FOR INCREASED RETURN FLOW RELATED TO  
NEW DELIVERIES OF WATER  
FROM OUTSIDE THE BASINS TO  
COLTON BASIN AREA WITHIN SAN BERNARDINO VALLEY AND  
RIVERSIDE BASIN AREA WITHIN SAN BERNARDINO COUNTY

CHAPTER V

INCREASED DELIVERIES FROM THE COLTON BASIN AREA WITHIN SAN  
BERNARDINO VALLEY FOR USE ON LANDS NOT WITHIN WESTERN NOR  
TRIBUTARY TO THE RIVERSIDE NARROWS, AND LOSS OF RETURN FLOW  
RELATED TO SUCH INCREASED DELIVERIES

In Chapter V the increased deliveries from Colton Basin Area within San Bernardino Valley for use on lands not within Western nor Tributary to the Riverside Narrows and resulting loss of return flow from Colton Basin Area within San Bernardino Valley are determined.

The verified amounts for the base period 1959-1963 are shown in Table G of this report. The verified amounts for calendar years 2013-2017 are shown in Table H. These amounts were determined using data as detailed in the notes on the subsidiary tables.



TABLE G

DETERMINATION OF DELIVERIES FROM THE COLTON BASIN AREA  
WITHIN SAN BERNARDINO VALLEY FOR USE ON LANDS NOT  
WITHIN WESTERN NOR TRIBUTARY TO THE RIVERSIDE NARROWS  
(1959-1963)

<u>Deliveries to</u>	<u>Source in this Volume</u>	<u>1959-63 Avg.</u> <u>Annual Amount</u>
<u>Lands Not Within</u> <u>Western nor Tributary</u> <u>to the Riverside</u> <u>Narrows</u>	<u>Chapter IV</u>	
Fontana Union Water Company	Table No. 14, Bottom Row	0
West Valley Water District	Table No. 15, Bottom Row	366
<u>City of Rialto</u>	<u>Table No. 16, Bottom Row</u>	<u>334</u>
Average Total Deliveries		700

TABLE H

DETERMINATION OF INCREASED DELIVERIES FROM THE COLTON  
BASIN AREA WITHIN SAN BERNARDINO VALLEY FOR USE ON  
LANDS NOT WITHIN WESTERN NOR TRIBUTARY TO THE RIVERSIDE NARROWS, AND  
LOSS OF RETURN FLOW RELATED TO SUCH INCREASED DELIVERIES  
(2013-2017)

<u>Deliveries to</u>	<u>Table #</u>	<u>Row #</u>	<u>2013</u>	<u>2014</u>	<u>2015</u>	<u>2016</u>	<u>2017</u>	<u>5 year Average</u>
<u>Lands Not Within Western nor Tributary to the Riverside Narrows</u>								
Fontana Union Water Company	14	Bottom	0	0	0	0	0	0
West Valley Water District	15	Bottom	493	556	416	299	451	443
City of Rialto	16	Bottom	298	167	44	20	92	124
Total Deliveries			791	723	460	319	543	567
1959-63 Average Total Deliveries	G		700	700	700	700	700	700
Increased Deliveries			91	23	(240)	(381)	(157)	(133)
Loss of Return Flow related to Increased Deliveries (36%)			33	8	(86)	(137)	(57)	(48)

FONTANA UNION WATER COMPANY

During the base period 1959-1963 Fontana Union Water Company produced water from the Colton Basin Area within San Bernardino Valley. Using data from Table No. 1, Table No. 14 shows extractions from the Colton Basin Area within San Bernardino Valley during the base period 1959-1963. It also shows deliveries for use on lands not within Western nor tributary to the Riverside Narrows. Using these data, an average annual quantity of water from the Colton Basin Area within San Bernardino Valley and delivered for use on lands not within Western nor tributary to the Riverside Narrows was determined for the base period 1959-1963.

Using data from Table No. 1, Table No. 14 also shows extractions from the Colton Basin Area within San Bernardino Valley during calendar years 2013-2017. Using these data, an average annual quantity of water from the Colton Basin Area within San Bernardino Valley delivered for use on lands not within Western nor tributary to the Riverside Narrows was determined for calendar years 2013-2017.

TABLE NO. 14

DETERMINATION OF DELIVERIES FROM THE COLTON BASIN AREA  
WITHIN SAN BERNARDINO VALLEY FOR USE ON LANDS NOT  
WITHIN WESTERN NOR TRIBUTARY TO THE RIVERSIDE NARROWS

FONTANA UNION WATER COMPANY  
(Quantities in Acre Feet)

	1959	1960	1961	1962	1963	5-yr Avg.	2013	2014	2015	2016	2017	5-yr Avg.
(1) Colton Basin Area within San Bernardino Valley (CBA) Extractions - V7T1/V7T1	31	31	31	31	31	31	0	0	0	0	0	0
(2) Wells	31	31	31	31	31	31	0	0	0	0	0	0
(3) Total CBA Production	31	31	31	31	31	31	0	0	0	0	0	0
(4) CBA Deliveries - V7T1/V7T1*												
(5) Citrus	700	600	600	500	400	560	0	0	0	0	0	0
(6) City of Rialto	0	0	0	0	0	0	0	0	0	0	0	0
(7) Total CBA Deliveries	700	600	600	500	400	560	0	0	0	0	0	0
(8)												

CBA Production Delivered for Use on Lands not within Western nor Tributary to the Riverside Narrows = (3) - (7), =0 if negative

\* Fontana Water Company delivers water extracted from San Bernardino Basin Area and Colton Basin Area as Fontana Union Water Company. The Fontana Water Company water service area is located largely within Chino Basin. However, portions of the Fontana Water Company service area are within Colton Basin Area. Records of the deliveries within the Colton Basin Area were recently provided to the Watermaster and will be incorporated in the Watermaster report for calendar year 2018.

WEST VALLEY WATER DISTRICT

During the base period 1959-1963 West Valley Water District produced water from the Colton Basin Area within San Bernardino Valley. Using data from Volume 1, Table No. 3; Volume 2, Table No. 3; Volume 3, Table No. 3; State Water Project Deliveries by Turnout; and Table No. 2, Table No. 15 shows extractions from the Colton Basin Area within San Bernardino Valley/State Water Project water during the base period 1959-1963. It also shows deliveries for use on lands not within Western nor tributary to the Riverside Narrows. Using these data, an average annual quantity of water from the Colton Basin Area within San Bernardino Valley and delivered for use on lands not within Western nor tributary to the Riverside Narrows was determined for the base period 1959-1963.

Using data from Volume 1, Table No. 3; Volume 2, Table No. 3; Volume 3, Table No. 3; State Water Project Deliveries by Turnout; and Table No. 2, Table No. 15 also shows extractions from the Colton Basin Area within San Bernardino Valley/State Water Project water during calendar years 2013-2017. Using these data, an average annual quantity of water from the Colton Basin Area within San Bernardino Valley delivered for use on lands not within Western nor tributary to the Riverside Narrows was determined for calendar years 2013-2017.

During the verification of extractions for calendar year 2015, West Valley Water District representatives reported that the method that has been used for determination of the amount of water that West Valley Water District delivered in the Chino Basin Area was not accurate. West Valley Water District representatives reviewed the records of deliveries that had been provided in prior years and then supplied revised determinations of the amounts delivered to lands within Chino Basin for the calendar years 2008 through 2014 together with the amount for calendar year 2015. The corrected determinations for calendar years 2008 through 2014 may be found in the Appendix B of the Appendices volume to the Annual Report of the Watermaster for calendar year 2017.

TABLE NO. 15

DETERMINATION OF DELIVERIES FROM THE COLTON BASIN AREA  
 WITHIN SAN BERNARDINO VALLEY FOR USE ON LANDS NOT  
 WITHIN WESTERN NOR TRIBUTARY TO THE RIVERSIDE NARROWS  
 BASED ON TOTAL SUPPLY

WEST VALLEY WATER DISTRICT

(Quantities in Acre Feet)

	1959	1960	1961	1962	1963	5-yr Avg.	2013	2014	2015	2016	2017	5-yr Avg.
San Bernardino Basin Area (SBBA) Extractions - V1T3/V1T3	13,584	12,090	13,587	11,331	11,837	12,486	7,723	6,397	7,047	4,862	7,108	6,627
SBBA Baseline Feeder supply	0	0	0	0	0	0	3,704	4,865	4,114	4,101	3,340	4,025
subtract return from WWWD Division Box	0	0	0	0	0	0	0	0	0	0	0	0
SBBA Total Supply	13,584	12,090	13,587	11,331	11,837	12,486	11,427	11,262	11,161	8,963	10,448	10,652
Colton Basin Area within San Bernardino Valley Extractions - V2T3/V2T3	3,235	4,195	4,173	3,040	2,769	3,482	4,096	3,897	2,463	2,123	3,923	3,300
Riverside Basin Area within San Bernardino County Extractions - V3T3/V3T3 (1)	1,209	1,325	1,282	1,164	975	1,191	1,668	1,922	2,049	1,880	33	1,510
State Water Project water (excluding deliveries for Marygold)	0	0	0	0	0	0	1,195	1,643	2,244	3,336	2,652	2,214
Total Extractions/Supply	18,028	17,610	19,042	15,535	15,581	17,159	18,386	18,724	17,917	16,302	17,056	17,677
San Bernardino Basin Area Percentage	75.349%	68.654%	71.353%	72.939%	75.971%	72.766%	62.151%	60.147%	62.293%	54.981%	61.257%	60.200%
Colton Basin Area within San Bernardino Valley Percentage	17.944%	23.822%	21.915%	19.569%	17.772%	20.293%	22.278%	20.813%	13.747%	13.023%	23.001%	18.600%
Riverside Basin Area within San Bernardino County Percentage	6.706%	7.524%	6.732%	7.493%	6.258%	6.941%	9.072%	10.265%	11.436%	11.532%	0.193%	8.500%
State Water Project water percentage	0.000%	0.000%	0.000%	0.000%	0.000%	0.000%	6.500%	8.775%	12.524%	20.464%	15.549%	12.800%
Total Percentage	100.000%	100.000%	100.000%	100.000%	100.000%	100.000%	100.000%	100.000%	100.000%	100.000%	100.000%	100.000%
Total Deliveries for Use on Lands not within Western nor Tributary to the Riverside Narrows V7T2/V7T2	2,239	1,726	2,032	1,641	1,389	1,806	2,214	2,671	3,023	2,293	1,960	2,432
Prorated Deliveries for Use on Lands not within Western nor Tributary to the Riverside Narrows from Colton Basin Area within San Bernardino Valley	402	411	445	321	247	366	493	556	416	299	451	443

(1) Verified extractions, Volume 3 Report of Watermaster. Includes only those wells that were owned and operated by West Valley Water District in any year. For the years 1959 through 1963, includes well Recordation Numbers; 3601004, 3601434, 3601683 and 3601763. For subsequent years includes wells that West Valley Water District acquired in the year acquired and following years.

CITY OF RIALTO

During the base period 1959-1963 City of Rialto produced water from the Colton Basin Area within San Bernardino Valley. Using data from Volume 1, Table No. 3; Volume 2, Table No. 3; Volume 3, Table No. 3; State Water Project Deliveries by Turnout; and Table No. 2, Table No. 16 shows extractions from the Colton Basin Area within San Bernardino Valley/State Water Project water during the base period 1959-1963. It also shows deliveries for use on lands not within Western nor tributary to the Riverside Narrows. Using these data, an average annual quantity of water from the Colton Basin Area within San Bernardino Valley and delivered for use on lands not within Western nor tributary to the Riverside Narrows was determined for the base period 1959-1963.

Using data from Volume 1, Table No. 3; Volume 2, Table No. 3; Volume 3, Table No. 3; State Water Project Deliveries by Turnout; and Table No. 2, Table No. 16 also shows extractions from the Colton Basin Area/State Water Project water within San Bernardino Valley during calendar years 2013-2017. Using these data, an average annual quantity of water from the Colton Basin Area within San Bernardino Valley delivered for use on lands not within Western nor tributary to the Riverside Narrows was determined for calendar years 2013-2017.

TABLE NO. 16

DETERMINATION OF DELIVERIES FROM THE COLTON BASIN AREA  
 WITHIN SAN BERNARDINO VALLEY FOR USE ON LANDS NOT  
 WITHIN WESTERN NOR TRIBUTARY TO THE RIVERSIDE NARROWS  
 BASED ON TOTAL SUPPLY

CITY OF RIALTO

(Quantities in Acre Feet)

	1959	1960	1961	1962	1963	5-yr Avg.	2013	2014	2015	2016	2017	5-yr Avg.
San Bernardino Basin Area (SBBA) Extractions - V7T3/V1T3 Column 2 + Column 3*	1,450	794	906	1,068	1,157	1,075	4,082	4,132	3,726	4,291	3,885	4,023
SBBA Baseline Feeder supply	0	0	0	0	0	0	3,767	3,952	2,406	1,715	1,679	2,704
SBBA Total Supply	1,450	794	906	1,068	1,157	1,075	7,849	8,084	6,132	6,006	5,564	6,727
Colton Basin Area within San Bernardino Valley Extractions - V2T3/V2T3	1,147	1,243	1,874	1,873	2,139	1,655	2,164	1,396	553	290	1,456	1,172
Riverside Basin Area within San Bernardino County Extractions - V3T3/V3T3 excluding 3601680	0	0	0	0	0	0	0	0	0	0	0	0
State Water Project water	0	0	0	0	0	0	0	0	0	0	0	0
Total Extractions/Supply	2,597	2,037	2,780	2,941	3,296	2,730	10,013	9,480	6,685	6,296	7,020	7,899
San Bernardino Basin Area Percentage	55.834%	38.979%	32.590%	36.314%	35.103%	39.377%	78.388%	85.274%	91.728%	95.394%	79.259%	86.000%
Colton Basin Area within San Bernardino Valley Percentage	44.166%	61.021%	67.410%	63.686%	64.897%	60.623%	21.612%	14.726%	8.272%	4.606%	20.741%	14.000%
Riverside Basin Area within San Bernardino County Percentage	0.000%	0.000%	0.000%	0.000%	0.000%	0.000%	0.000%	0.000%	0.000%	0.000%	0.000%	0.000%
State Water Project water percentage	0.000%	0.000%	0.000%	0.000%	0.000%	0.000%	0.000%	0.000%	0.000%	0.000%	0.000%	0.000%
Total Percentage	100.000%	100.000%	100.000%	100.000%	100.000%	100.000%	100.000%	100.000%	100.000%	100.000%	100.000%	100.000%
Total Deliveries for Use on Lands not within Western nor Tributary to the Riverside Narrows V7T3/V7T3	575	553	555	552	518	551	1,377	1,137	533	427	444	784
Prorated Deliveries for Use on Lands not within Western nor Tributary to the Riverside Narrows from Colton Basin Area within San Bernardino Valley	254	337	374	352	336	334	298	167	44	20	92	124



## CHAPTER VI

### INCREASED DELIVERIES FROM THE RIVERSIDE BASIN AREA WITHIN SAN BERNARDINO COUNTY FOR USE ON LANDS NOT WITHIN WESTERN NOR TRIBUTARY TO THE RIVERSIDE NARROWS, AND LOSS OF RETURN FLOW RELATED TO SUCH INCREASED DELIVERIES

In Chapter VI the increased deliveries from Riverside Basin Area within San Bernardino County for use on lands not within Western nor Tributary to the Riverside Narrows and resulting loss of return flow related to such increased deliveries from Colton Basin Area within San Bernardino Valley are determined.

The verified amounts for the base period 1959-1963 are shown in Table I of this report. The verified amounts for calendar years 2013-2017 are shown in Table J. These amounts were determined using data as detailed in the notes on the subsidiary tables.

TABLE I

DETERMINATION OF DELIVERIES FROM THE RIVERSIDE BASIN  
AREA WITHIN SAN BERNARDINO COUNTY FOR USE ON LANDS NOT  
WITHIN WESTERN NOR TRIBUTARY TO THE RIVERSIDE NARROWS  
(1959-1963)

<u>Deliveries to</u>	<u>Source in this Volume</u>	<u>1959-63 Avq. Annual Amount</u>
<u>Lands Not Within Western nor Tributary to the Riverside Narrows</u>	<u>Chapter VI</u>	
Fontana Union Water Company	Table No. 17, Bottom Row	0
West Valley Water District	Table No. 18, Bottom Row	125
<u>City of Rialto</u>	<u>Table No. 19, Bottom Row</u>	<u>0</u>
Average Total Deliveries		125

TABLE J

DETERMINATION OF INCREASED DELIVERIES FROM THE  
RIVERSIDE BASIN AREA WITHIN SAN BERNARDINO COUNTY FOR  
USE ON LANDS NOT WITHIN WESTERN NOR TRIBUTARY TO THE  
RIVERSIDE NARROWS, AND  
LOSS OF RETURN FLOW RELATED TO SUCH INCREASED DELIVERIES  
(2013-2017)

<u>Deliveries to</u>	<u>Table #</u>	<u>Row #</u>	<u>2013</u>	<u>2014</u>	<u>2015</u>	<u>2016</u>	<u>2017</u>	<u>5 year Average</u>
<u>Lands Not Within Western nor Tributary to the Riverside Narrows</u>								
Fontana Union Water Company	17	Bottom	0	0	0	0	0	0
West Valley Water District	18	Bottom	201	274	346	264	4	218
City of Rialto	19	Bottom	0	0	0	0	0	0
Total Deliveries			201	274	346	264	4	218
1959-63 Average Total Deliveries	I	Bottom	125	125	125	125	125	125
Increased Deliveries			76	149	221	139	(121)	93
Loss of Return Flow related to Increased Deliveries (36%)			27	54	80	50	(44)	33

FONTANA UNION WATER COMPANY

During the base period 1959-1963 Fontana Union Water Company did not produce water from the Riverside Basin Area within San Bernardino County. Using data from Volume 3, Table No. 3, Table No. 17 shows extractions from the Riverside Basin Area within San Bernardino County during the base period 1959-1963. It also shows deliveries for use on lands not within Western nor tributary to the Riverside Narrows. Using these data, an average annual quantity of water from the Riverside Basin Area within San Bernardino County and delivered for use on lands not within Western nor tributary to the Riverside Narrows was determined for the base period 1959-1963.

Using data from Volume 3, Table No. 3, Table No. 17 also shows extractions from the Riverside Basin Area within San Bernardino County during calendar years 2013-2017. Using these data, an average annual quantity of water from the Riverside Basin Area within San Bernardino County delivered for use on lands not within Western nor tributary to the Riverside Narrows was determined for calendar years 2013-2017.

TABLE NO. 17

DETERMINATION OF DELIVERIES FROM THE RIVERSIDE BASIN  
AREA WITHIN SAN BERNARDINO COUNTY FOR USE ON LANDS NOT  
WITHIN WESTERN NOR TRIBUTARY TO THE RIVERSIDE NARROWS

FONTANA UNION WATER COMPANY

(Quantities in Acre Feet)

	1959	1960	1961	1962	1963	5-yr Avg.	2013	2014	2015	2016	2017	5-yr Avg.
Riverside Basin Area within San Bernardino County Extractions - (1) V3T3/V3T3	0	0	0	0	0	0	0	0	0	0	0	0
(2) Wells	0	0	0	0	0	0	0	0	0	0	0	0
Total Riverside Basin Area within San Bernardino County	0	0	0	0	0	0	0	0	0	0	0	0
(3) Production	0	0	0	0	0	0	0	0	0	0	0	0
Riverside Basin Area within San Bernardino County Deliveries (4)												
Fontana Union Water Company service area (5)	0	0	0	0	0	0	0	0	0	0	0	0
(6) Other	0	0	0	0	0	0	0	0	0	0	0	0
Total Riverside Basin Area within San Bernardino County deliveries (7)	0	0	0	0	0	0	0	0	0	0	0	0
Riverside Basin Area within San Bernardino County Production Delivered for Use on Lands not within Western Tributary to the Riverside Narrows = (3) - (7), (8) = 0 if negative	0	0	0	0	0	0	0	0	0	0	0	0

WEST VALLEY WATER DISTRICT

During the base period 1959-1963 West Valley Water District produced water from the Riverside Basin Area within San Bernardino County. Using data from Volume 1, Table No. 3; Volume 2, Table No. 3; Volume 3, Table No. 3; State Water Project Deliveries by Turnout; and Table No. 2, Table No. 18 shows extractions from the Basin Area within San Bernardino County/State Water Project water during the base period 1959-1963. It also shows deliveries for use on lands not within Western nor tributary to the Riverside Narrows. Using these data, an average annual quantity of water from the Riverside Basin Area within San Bernardino Valley and delivered for use on lands not within Western nor tributary to the Riverside Narrows was determined for the base period 1959-1963.

Using data from Volume 1, Table No. 3; Volume 2, Table No. 3; Volume 3, Table No. 3; State Water Project Deliveries by Turnout; and Table No. 2, Table No. 18 also shows extractions from the Riverside Basin Area within San Bernardino County/State Water Project water during calendar years 2013-2017. Using these data, an average annual quantity of water from the Riverside Basin Area within San Bernardino County delivered for use on lands not within Western nor tributary to the Riverside Narrows was determined for calendar years 2013-2017.

During the verification of extractions for calendar year 2015, West Valley Water District representatives reported that the method that has been used for determination of the amount of water that West Valley Water District delivered in the Chino Basin Area was not accurate. West Valley Water District representatives reviewed the records of deliveries that had been provided in prior years and then supplied revised determinations of the amounts delivered to lands within Chino Basin for the calendar years 2008 through 2014 together with the amount for calendar year 2015. The corrected determinations for calendar years 2008 through 2014 may be found in the Appendix B of the Appendices volume to the Annual Report of the Watermaster for calendar year 2017.

TABLE NO. 18

DETERMINATION OF DELIVERIES FROM THE RIVERSIDE BASIN  
 AREA WITHIN SAN BERNARDINO COUNTY FOR USE ON LANDS NOT  
 WITHIN WESTERN NOR TRIBUTARY TO THE RIVERSIDE NARROWS  
 BASED ON TOTAL SUPPLY

WEST VALLEY WATER DISTRICT

(Quantities in Acre Feet)

	1959	1960	1961	1962	1963	5-yr Avg.	2013	2014	2015	2016	2017	5-yr Avg.
San Bernardino Basin Area (SBBA) Extractions - V1T3/V1T3	13,584	12,090	13,587	11,331	11,837	12,486	7,723	6,397	7,047	4,862	7,108	6,627
SBBA Baseline Feeder supply subtract return from WVWD Division Box	0	0	0	0	0	0	3,704	4,865	4,114	4,101	3,340	4,025
SBBA Total Supply	13,584	12,090	13,587	11,331	11,837	12,486	11,427	11,262	11,161	8,963	10,448	10,652
Colton Basin Area within San Bernardino Valley Extractions - V2T3/V2T3	3,235	4,195	4,173	3,040	2,769	3,482	4,096	3,897	2,463	2,123	3,923	3,300
Riverside Basin Area within San Bernardino County Extractions - V3T3/V3T3 (1)	1,209	1,325	1,282	1,164	975	1,191	1,668	1,922	2,049	1,880	33	1,510
State Water Project water (excluding deliveries for Marygold)	0	0	0	0	0	0	1,195	1,643	2,244	3,336	2,652	2,214
Total Extractions/Supply	18,028	17,610	19,042	15,535	15,581	17,159	18,386	18,724	17,917	16,302	17,056	17,677
San Bernardino Basin Area Percentage	75.349%	68.654%	71.353%	72.939%	75.971%	72.766%	62.151%	60.147%	62.293%	54.981%	61.257%	60.200%
Colton Basin Area within San Bernardino Valley Percentage	17.944%	23.822%	21.915%	19.569%	17.772%	20.293%	22.278%	20.813%	13.747%	13.023%	23.001%	18.600%
Riverside Basin Area within San Bernardino County Percentage	6.706%	7.524%	6.732%	7.493%	6.258%	6.941%	9.072%	10.265%	11.436%	11.532%	0.193%	8.500%
State Water Project water percentage	0.000%	0.000%	0.000%	0.000%	0.000%	0.000%	6.500%	8.775%	12.524%	20.464%	15.549%	12.800%
Total Percentage	100.000%	100.000%	100.000%	100.000%	100.000%	100.000%	100.000%	100.000%	100.000%	100.000%	100.000%	100.000%
Total Deliveries for Use on Lands not within Western nor Tributary to the Riverside Narrows V7T2/V7T2	2,239	1,726	2,032	1,641	1,389	1,806	2,214	2,671	3,023	2,293	1,960	2,432
Prorated Deliveries for Use on Lands not within Western nor Tributary to the Riverside Narrows from Riverside Basin Area in San Bernardino County	150	130	137	123	87	125	201	274	346	264	4	218

(1) Verified extractions, Volume 3 Report of Watermaster. Includes only those wells that were owned and operated by West Valley Water District in any year. For the years 1959 through 1963, includes well Recordation Numbers; 3601004, 3601434, 3601683 and 3601763. For subsequent years includes wells that West Valley Water District acquired in the year acquired and following years.

CITY OF RIALTO

During the base period 1959-1963 City of Rialto produced water from the Riverside Basin Area within San Bernardino County. Using data from Volume 1, Table No. 3; Volume 2, Table No. 3; Volume 3, Table No. 3; State Water Project Deliveries by Turnout; and Table No. 2, Table No. 19 shows extractions from the Riverside Basin Area within San Bernardino County/State Water Project water during the base period 1959-1963. It also shows deliveries for use on lands not within Western nor tributary to the Riverside Narrows. Using these data, an average annual quantity of water from the Riverside Basin Area within San Bernardino Valley and delivered for use on lands not within Western nor tributary to the Riverside Narrows was determined for the base period 1959-1963.

Using data from Volume 1, Table No. 3; Volume 2, Table No. 3; Volume 3, Table No. 3; State Water Project Deliveries by Turnout; and Table No. 2, Table No. 19 also shows extractions from the Riverside Basin Area within San Bernardino County/State Water Project water during calendar years 2013-2017. Using these data, an average annual quantity of water from the Riverside Basin Area within San Bernardino County delivered for use on lands not within Western nor tributary to the Riverside Narrows was determined for calendar years 2013-2017.



TABLE NO. 19

DETERMINATION OF DELIVERIES FROM THE RIVERSIDE BASIN  
 AREA WITHIN SAN BERNARDINO COUNTY FOR USE ON LANDS NOT  
 WITHIN WESTERN NOR TRIBUTARY TO THE RIVERSIDE NARROWS  
 BASED ON TOTAL SUPPLY

CITY OF RIALTO

(Quantities in Acre Feet)

	1959	1960	1961	1962	1963	5-yr Avg.	2013	2014	2015	2016	2017	5-yr Avg.
San Bernardino Basin Area												
(SBBA) Extractions - V7T3/V1T3												
Column 2 + Column 3*	1,450	794	906	1,068	1,157	1,075	4,082	4,132	3,726	4,291	3,885	4,023
SBBA Baseline Feeder supply	0	0	0	0	0	0	3,767	3,952	2,406	1,715	1,679	2,704
SBBA Total Supply	1,450	794	906	1,068	1,157	1,075	7,849	8,084	6,132	6,006	5,564	6,727
Colton Basin Area within San Bernardino Valley Extractions - V2T3/V2T3	1,147	1,243	1,874	1,873	2,139	1,655	2,164	1,396	553	290	1,456	1,172
Riverside Basin Area within San Bernardino County Extractions - V3T3/V3T3 excluding 3601680	0	0	0	0	0	0	0	0	0	0	0	0
State Water Project water	0	0	0	0	0	0	0	0	0	0	0	0
Total Extractions/Supply	2,597	2,037	2,780	2,941	3,296	2,730	10,013	9,480	6,685	6,296	7,020	7,899
San Bernardino Basin Area Percentage	55.834%	38.979%	32.590%	36.314%	35.103%	39.377%	78.388%	85.274%	91.728%	95.394%	79.259%	86.000%
Colton Basin Area within San Bernardino Valley Percentage	44.166%	61.021%	67.410%	63.686%	64.897%	60.623%	21.612%	14.726%	8.272%	4.606%	20.741%	14.000%
Riverside Basin Area within San Bernardino County Percentage	0.000%	0.000%	0.000%	0.000%	0.000%	0.000%	0.000%	0.000%	0.000%	0.000%	0.000%	0.000%
State Water Project water percentage	0.000%	0.000%	0.000%	0.000%	0.000%	0.000%	0.000%	0.000%	0.000%	0.000%	0.000%	0.000%
Total Percentage	100.000%	100.000%	100.000%	100.000%	100.000%	100.000%	100.000%	100.000%	100.000%	100.000%	100.000%	100.000%
Total Deliveries for Use on Lands not within Western nor Tributary to the Riverside Narrows V7T3/V7T3	575	553	555	552	518	551	1,377	1,137	533	427	444	784
Prorated Deliveries for Use on Lands not within Western nor Tributary to the Riverside Narrows from Riverside Basin Area in San Bernardino County	0	0	0	0	0	0	0	0	0	0	0	0

\* 2012 amount corrected in 2013 verification.

CHAPTER VII

LOSS OF RETURN FLOW RELATED TO INCREASED DELIVERIES FROM COLTON BASIN AREA WITHIN SAN BERNARDINO VALLEY AND RIVERSIDE BASIN AREA WITHIN SAN BERNARDINO COUNTY FOR USE ON LANDS NOT WITHIN WESTERN NOR TRIBUTARY TO THE RIVERSIDE NARROWS

The next to last sentence in Paragraph X of the Judgment as amended in the 1992 Amendment provides that:

"San Bernardino Valley shall also be obligated to provide replenishment in the Colton or Riverside Basin, as the case may be, to offset loss of return flow related to any increase over the exports therefrom within San Bernardino Valley for use in any area not within Western nor tributary to Riverside Narrows as set forth in Table C-2 of Appendix "C", such amounts being subject to correction by the Watermaster."

TABLE K

Loss of Return Flow related to increased deliveries from Colton Basin Area within San Bernardino Valley and Riverside Basin Area within San Bernardino County for use on lands not within Western nor tributary to the Riverside Narrows was determined using data from Table Nos. H and J.

TABLE K

ANNUAL ACCOUNTING FOR  
 SAN BERNARDINO VALLEY MUNICIPAL WATER DISTRICT  
 LOSS OF RETURN FLOW RELATED TO INCREASED DELIVERIES FROM  
 COLTON BASIN AREA WITHIN SAN BERNARDINO VALLEY AND  
 RIVERSIDE BASIN AREA WITHIN SAN BERNARDINO COUNTY FOR  
 USE ON LANDS NOT WITHIN WESTERN NOR TRIBUTARY TO THE RIVERSIDE NARROWS  
 (2013-2017)

(All Values in Acre-Feet)

5-year  
Average

2013 2014 2015 2016 2017

LOSS OF RETURN FLOW RELATED  
 TO INCREASED DELIVERIES FROM

Colton Basin Area within San Bernardino Valley <sup>1</sup>	33	8	(86)	(137)	(57)	(48)
Riverside Basin Area within San Bernardino County <sup>2</sup>	27	54	80	50	(44)	33

Total Loss of Return Flow

ACCUMULATED  
 LOSS OF RETURN FLOW <sup>3</sup>

<sup>1</sup> See Table No. H  
<sup>2</sup> See Table No. J  
<sup>3</sup> Accumulated values include amounts accumulated prior to current 5-year period.

CHAPTER VIII

CREDIT FOR INCREASED RETURN FLOW RELATED TO NEW  
DELIVERIES OF WATER FROM OUTSIDE THE BASINS TO  
COLTON BASIN AREA WITHIN SAN BERNARDINO VALLEY AND  
RIVERSIDE BASIN AREA WITHIN SAN BERNARDINO COUNTY

The last sentence in Paragraph X of the Judgment as amended in the 1992 Amendment provides that:

"Against its replenishment obligation to offset loss of return flow related to any increase in the exports from the Colton Basin Area or Riverside Basin Area within San Bernardino Valley, San Bernardino Valley shall receive credit for that portion of direct delivered water which originated outside that Basin and which returns to the ground water of that Basin."

In Chapter VIII the new deliveries from the San Bernardino Basin Area along with supplies of State Water Project water imported for use on lands within Colton Basin Area within San Bernardino Valley and Riverside Basin Area within San Bernardino County, and resulting increased return flow related to such New Deliveries in Colton Basin Area within San Bernardino Valley and Riverside Basin Area within San Bernardino County are determined.

TABLE L

Credit for Increased Return Flow related to New Deliveries of water from outside the Basins to Colton Basin Area within San Bernardino Valley and Riverside Basin Area within San Bernardino County was determined using data from Tables F and No. 20.

TABLE I

ANNUAL ACCOUNTING FOR  
 SAN BERNARDINO VALLEY MUNICIPAL WATER DISTRICT  
 CREDIT FOR INCREASED RETURN FLOW RELATED TO NEW DELIVERIES OF  
 WATER FROM OUTSIDE THE BASINS TO  
 COLTON BASIN AREA WITHIN SAN BERNARDINO VALLEY AND  
 RIVERSIDE BASIN AREA WITHIN SAN BERNARDINO COUNTY  
 (2013-2017)

	2013	2014	2015	2016	2017	5-year Average
(All Values in Acre-Feet)						
INCREASED RETURN FLOW RELATED TO NEW DELIVERIES FROM						
San Bernardino Basin Area* 1	2,563	2,231	1,240	80	774	1,378
State Water Project Water 2	378	507	671	1,032	845	687
Total Increased Return Flow	2,941	2,738	1,911	1,112	1,619	2,064
ACCUMULATED INCREASED RETURN FLOW 3	74,527	77,265	79,176	80,288	81,907	

1 See Table No. F

2 See Table No. 20

3 Accumulated values include amounts accumulated prior to current 5-year period.

Note: In addition to the Accumulated Increased Return Flow shown above, San Bernardino Valley also replenished Colton Basin Area with 36,751 acre-feet of State Water Project water between 1982 and 1999.

WEST VALLEY WATER DISTRICT

TABLE NO. 20

West Valley Water District imports State Water Project water and delivers it within their service area. Table No. 20 determines the quantity of New Deliveries of State Water Project water delivered by West Valley Water District for use on lands within Colton Basin area within San Bernardino Valley and Riverside Basin Area within San Bernardino County using data from Volume 1, Table No. 3; Volume 2, Table No. 3; Volume 3, Table No. 3; State Water Project Deliveries by Turnout; and Table No. 2.

Increased return flow related to such New Deliveries is also determined.

TABLE NO. 20

DETERMINATION OF NEW DELIVERIES OF STATE WATER PROJECT  
WATER TO COLTON BASIN AREA WITHIN SAN BERNARDINO VALLEY  
AND RIVERSIDE BASIN AREA WITHIN SAN BERNARDINO COUNTY  
BASED ON TOTAL SUPPLY, AND  
INCREASED RETURN FLOW RELATED TO SUCH NEW DELIVERIES

WEST VALLEY WATER DISTRICT

(Quantities in Acre Feet)

	2013	2014	2015	2016	2017	5-yr Avg.
San Bernardino Basin Area (SBBA) Extractions - V1T3/V1T3	7,723	6,397	7,047	4,862	7,108	6,627
SBBA Baseline Feeder supply	3,704	4,865	4,114	4,101	3,340	4,025
subtract return from WVWD Division Box	0	0	0	0	0	0
SBBA Total Supply	11,427	11,262	11,161	8,963	10,448	10,652
San Bernardino Valley Extractions - V2T3/V2T3	4,096	3,897	2,463	2,123	3,923	3,300
Riverside Basin Area within San Bernardino County Extractions - V3T3/V3T3 (1)	1,668	1,922	2,049	1,880	33	1,510
State Water Project water (excluding deliveries for Marygold)	1,195	1,643	2,244	3,336	2,652	2,214
Total Extractions/Supply	18,386	18,724	17,917	16,302	17,056	17,677
San Bernardino Basin Area Percentage	62.151%	60.147%	62.293%	54.981%	61.257%	60.200%
Colton Basin Area within San Bernardino Valley Percentage	22.278%	20.813%	13.747%	13.023%	23.001%	18.600%
Riverside Basin Area within San Bernardino County Percentage	9.072%	10.265%	11.436%	11.532%	0.193%	8.500%
State Water Project water percentage	6.500%	8.775%	12.524%	20.464%	15.549%	12.800%
Total Percentage	100.000%	100.000%	100.000%	100.000%	100.000%	100.000%
Total Deliveries for Use on Lands not within Western nor Tributary to the Riverside Narrows V7T2/V7T2	2,214	2,671	3,023	2,293	1,960	2,432
Prorated Deliveries for Use on Lands not within Western nor Tributary to the Riverside Narrows from Colton Basin Area within San Bernardino Valley	144	234	379	469	305	306
Net SWP Water Delivered for use in Colton Basin Area within San Bernardino Valley and Riverside Basin Area within San Bernardino County	1,051	1,409	1,865	2,867	2,347	1,908
1959-63 Average Deliveries	0	0	0	0	0	0
New Deliveries	1,051	1,409	1,865	2,867	2,347	1,908
Increased Return Flow Related to New Deliveries	378	507	671	1,032	845	687

VOLUME 7-2017

SECTION V

USES OF WATER IMPORTED FROM THE STATE WATER PROJECT

CHAPTER IX

STATE WATER PROJECT WATER

The San Bernardino Valley Municipal Water District has a Contract with the State of California, Department of Water Resources, for a supply of water from the State Water Project. Deliveries began in December 1972. Deliveries of this imported water are made to many locations within and without San Bernardino Valley Municipal Water District's boundaries in accordance with provisions of the contract. The deliveries within the District boundary include groundwater recharge and direct deliveries for use in the Chino Basin Area within San Bernardino Valley, Colton Basin Area within San Bernardino Valley, San Bernardino Basin Area, and Yucaipa Basin Area.

Table No. 21 shows deliveries of imported water (State Water Project) in recharge categories by basin, and direct delivery categories showing inside the San Bernardino Basin Area and outside the San Bernardino Basin Area deliveries. These values are used in preparation of Table No. 17 in the Annual Report.

Table No. 22 shows deliveries of imported water and San Bernardino Basin Area groundwater to Bear Valley Mutual Water Company (BVMWC) by San Bernardino Valley pursuant to its 1996 agreement with Big Bear Municipal Water District. It is currently assumed that the sum of the imported water and groundwater deliveries equals the amount of native water not available for downstream diversion and use by BVMWC because of reduction in lake releases for local benefit. These amounts of in-lieu delivery are used in preparation of Table No. 17 in the Annual Report.

Table No. 22 was initially developed in preparation of the September 6, 2013 Annual Report and only included the direct delivery of imported water. The table was modified in the August 1, 2015 Annual Report to also include pumped groundwater and the sum of imported water and groundwater was used to directly show



San Bernardino Valley's obligation in Table No. 17 rather than include it as an extraction in Volume 1, Table No. 8.

TABLE NO. 21

STATE WATER PROJECT DELIVERIES FOR  
 SAN BERNARDINO VALLEY MUNICIPAL WATER DISTRICT  
 BY TYPE AND PLACE OF USE

(All Values in Acre-Feet)

Calendar Year	Total SWP Water Received	Colton Basin Area Recharge	Total San Bernardino Basin Area Recharge	SWP Water spread for WMWD	Net SBBA Basin Recharge for SBVMWD		Yucaipa Basin Recharge	Direct Deliveries Outside San Bernardino Basin Area	Direct Deliveries Inside San Bernardino Basin Area	Return Flow from Direct Deliveries Inside San Bernardino Basin Area <sup>1</sup>
					Recharge	Recharge				
2013	31,190	0	12,453	0	12,453	1,874	7,295	9,568	3,444	
2014	12,463	0	1,691	0	1,691	67	8,362	2,343	843	
2015	22,853	0	9,537	0	9,537	0	7,750	5,566	2,004	
2016	57,746	0	28,413	0	28,413	1,200	10,951	17,182	6,186	
2017	79,978	0	54,594	0	54,594	6,529	12,323	6,532	2,352	

<sup>1</sup> Return flow is assumed to be 36 percent of direct deliveries.

TABLE NO. 22

SWP WATER AND SBBA GROUNDWATER DELIVERIES  
TO BEAR VALLEY MWC IN LIEU OF  
SURFACE WATER DIVERSIONS FROM THE SANTA ANA RIVER

(All Values in Acre-Feet)

Calendar Year	Deliveries of SWP water to BVMWC in San Bernardino Basin Area <b>1</b>	Deliveries of Groundwater from wells in the San Bernardino Basin Area <b>1</b>	Total In-Lieu Deliveries to Bear Valley
2013	6,454	0	6,454
2014	1,716	4,692	6,408
2015	5,171	648	5,819
2016	8,500	0	8,500
2017	4,147	0	4,147

<sup>1</sup> *In-lieu deliveries are from Table III-11 in the Big Bear Watermaster Annual Report, provided such deliveries are not greater than the amounts of direct deliveries for use within SBBA as shown in Table No. 21.*

WESTERN - SAN BERNARDINO WATERMASTER  
FOR  
WESTERN MUNICIPAL WATER DISTRICT et al.  
vs.  
EAST SAN BERNARDINO COUNTY WATER DISTRICT et al.  
CASE NO. 78426 - COUNTY OF RIVERSIDE

VOLUME 8 - 2017

GROUNDWATER SURFACE ELEVATIONS  
OF WELLS NUMBERED 1S/4W-21Q03,  
1S/4W-29H01 AND 1S/4W-29Q01 LOCATED WITHIN  
THE COLTON BASIN AREA AND  
RIVERSIDE BASIN AREA IN SAN BERNARDINO COUNTY  
THROUGH DECEMBER 2017

ANNUAL ACCOUNTING

August 1, 2018

WATERMASTER  
*Douglas D. Headrick*  
*Craig D. Miller*

REPORT OF WATERMASTER

Western Municipal Water District of Riverside County, et al.  
Plaintiffs

vs.

East San Bernardino County Water District, et al.  
Defendants

Superior Court of Riverside County

Case No. 78426

**Volume 8 - 2017**

GROUNDWATER SURFACE ELEVATIONS  
OF WELLS NUMBERED 1S/4W-21Q03S  
1S/4W-29H01S AND 1S/4W-29Q01S LOCATED WITHIN  
THE COLTON BASIN AREA AND  
RIVERSIDE BASIN AREA IN SAN BERNARDINO COUNTY  
THROUGH DECEMBER 2017

ANNUAL ACCOUNTING

August 1, 2018

WATERMASTER  
Douglas D. Headrick  
Craig D. Miller

VOLUME 8 - 2017

TABLE OF CONTENTS

	<u>Page</u>
INTRODUCTION .....	i
<u>MAP NO. 1</u> SHOWING LOCATIONS OF WELLS .....	1
<u>FIGURE NO. 1</u> 2017 GROUNDWATER SURFACE ELEVATIONS (JOHNSON NO. 1).....	2
<u>FIGURE NO. 1A</u> HISTORICAL LOWEST FALL STATIC GROUNDWATER ELEVATIONS, 2013-2017 (JOHNSON NO. 1) .....	3
<u>FIGURE NO. 2</u> 2017 GROUNDWATER SURFACE ELEVATIONS (FLUME NO. 2) .....	4
<u>FIGURE NO. 2A</u> HISTORICAL LOWEST FALL STATIC GROUNDWATER ELEVATIONS, 2013-2017 (FLUME NO. 2) .....	5
<u>FIGURE NO. 3</u> 2017 GROUNDWATER SURFACE ELEVATIONS (FLUME NO. 5) .....	6
<u>FIGURE NO. 3A</u> HISTORICAL LOWEST FALL STATIC GROUNDWATER ELEVATIONS, 2013-2017 (FLUME NO. 5) .....	7
<u>TABLE NO. 1</u> LOWEST STATIC WATER LEVEL ELEVATIONS IN WELLS NUMBERED 1S/4W-21Q03S, 1S/4W-29H01S, & 1S/4W-29Q01S FOR YEARS 1963 and 2013 THROUGH PRESENT .....	8
<u>TABLE NO. 2</u> WELL MEASUREMENT RECORD (JOHNSON NO. 1) FOR YEARS 2013 - 2017 .....	9
<u>TABLE NO. 3</u> WELL MEASUREMENT RECORD (FLUME NO. 2) FOR YEARS 2013 - 2017 .....	14

TABLE NO. 4

WELL MEASUREMENT RECORD (FLUME NO. 5)  
FOR YEARS 2013 - 2017 .....

VOLUME 8 – 2017

GROUNDWATER SURFACE ELEVATIONS  
OF WELLS NUMBERED 1S/4W-21Q03S,  
1S/4W-29H01S AND 1S/4W-29Q01S  
LOCATED WITHIN THE COLTON BASIN AREA AND  
RIVERSIDE BASIN AREA IN SAN BERNARDINO COUNTY

INTRODUCTION

The settlement of the case of the Orange County Water District, Plaintiff, vs. City of Chino, et al., Defendants, being Case No. 117628 in the Superior Court of the State of California in and for the County of Orange, made necessary a settlement of the case of Western Municipal Water District of Riverside County, et al., vs. East San Bernardino County Water District, which was settled by Stipulated Judgment in Case No. 78426, entered in the Superior Court of the State of California in and for the County of Riverside, on April 17, 1969.

Paragraph VIII of the Judgment entitled “Extractions from Colton Basin Area and Riverside Basin Area in San Bernardino County” in subparagraph (d) recites as follows:

“Extractions from the Colton Basin Area and that portion of the Riverside Basin Area within San Bernardino County, for use within San Bernardino Valley, shall not be limited. However, except for any required replenishment by Western, San Bernardino Valley shall provide the water to maintain the static water levels in the area, as determined by wells numbered 1S 4W 21 Q3, 1S 4W 29 H1, and 1S 4W 29 Q1 at an average level no lower than that which existed in the Fall season of 1963. Such 1963 average water level is hereby determined to be 822.04 feet above sea level. In future years, the level shall be computed by averaging the lowest static water levels in each of the three wells occurring at or about the same time of the year, provided that no measurements will be used which reflect the undue influence of pumping in nearby wells, or in the three wells, or pumping from



the Riverside Basin in Riverside County in excess of that determined pursuant to Paragraph IX(a) hereof.

Pursuant to the foregoing, the Watermaster has compiled all available records and data pertinent to the water surface elevation in the three key wells named in the Judgment and shown on Map No. 1. These data, including elevations through December 1971, are presented in “Report of Watermaster, Volume 8” dated June, 1972.

Groundwater elevations of the key wells for calendar year 2013 through 2017 are presented in this “Report of Watermaster, Volume 8 – 2017”. In order to be consistent with the Annual Report of the Watermaster, the 2017 report was changed to only include the current five-year period. It includes the detail data for calendar year 2017 along with graphical summaries of the water level elevations for the current five-year period. Historical data can be found in “Report of Watermaster, Volume 8 – 2016”.

Figures 1, 2 and 3 graphically display the specific static water elevations for each key well that were used to select the lowest elevation for calendar year 2017. Figures 1A, 2A, and 3A show the lowest fall static water elevation recorded each year for each of the three wells for the current five-year period.

Table No. 1 presents the lowest static water level elevation for each well and the average low elevation for the three wells for calendar years 2013 through 2017.

The basic data compiled in Tables No. 2 through 5 at the end of this report is based on measurements of depth to water by the City of Riverside and the Watermaster. For calendar year 2017, the average of the lowest static level in each well has been determined to be at an elevation of 822.28 feet above mean sea level (MSL). This elevation is 0.24 feet higher than the 1963 minimum (822.04 MSL) required by the Judgment.

## **ERRATA**

Events noted during the following years:

### **Data Year 2017 (July 2018)**

Calendar year 2017 was a dry year with the CIMIS weather station at UC Riverside reporting 7.5" of rainfall compared to the +25 year station average of 8.80" (85% of average).

Shut down of the Volume 8 well field was requested from Saturday, November 11 through Saturday, November 18, 2017, with the low measurements taken on November 17<sup>th</sup>.

In August 2017, upgrades were completed at the Flume No. 2 well and the reference point elevation went back to the pre-construction level of 932.45.

### **Data Year 2016 (April 2017)**

Calendar year 2016 was a "normal" rainfall year with the CIMIS weather station at UC Riverside reporting 9.10" of rainfall compared to the +25 year station average of 8.80" (104% of average).

Shut down of the Volume 8 well field was requested from Thursday, November 10 through Monday, November 14, 2016, with the low measurements taken on November 14<sup>th</sup>.

### **Data Year 2015 (February 2016)**

Calendar year 2015 was another dry year with the CIMIS weather station at UC Riverside reporting 6.44" of rainfall compared to the +25 year station average of 8.80" (73% of average).

Shut down of the Volume 8 well field was requested from Friday, October 30<sup>th</sup> through Tuesday, November 3<sup>rd</sup> 2015, with measurements taken on November 3<sup>rd</sup> 2015.

#### Data Year 2014 (December 2014)

Calendar year 2014 was another dry year with the CIMIS weather station at UC Riverside reporting 7.11" of rainfall compared to the +25 year station average of 8.85" (81% of average).

Between November 17<sup>th</sup> and 23<sup>rd</sup>, City of Riverside, City of Colton and Elsinore Valley MWD shut down all their wells in the area of Johnson and Flume wells giving the Watermaster 6 days for the groundwater basins to stabilize for this year's non-pumping low calculations.





#### Data Year 2013 (May 2014)

The Watermaster Committee made the decision to accelerate the Western-San Bernardino Watermaster reporting time line this reporting cycle. The Annual Report of the Watermaster for 2014 will be dated for August 1, 2014.

With the earlier publication date, the most recent calendar year water level available is for 2013, which is the same data presented in the Annual Report for 2013.

**Map No. 1  
Volume 8**

**Legend**

-  Key Well
-  Colton Basin Area
-  Riverside Basin Area within San Bernardino Co.
-  San Bernardino Basin Area

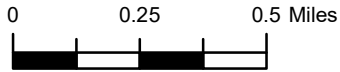

Y:\2018\1703\_Western-SanBernardinoWatermaster\MapNo1Vol8.mxd Date: 7/16/2018

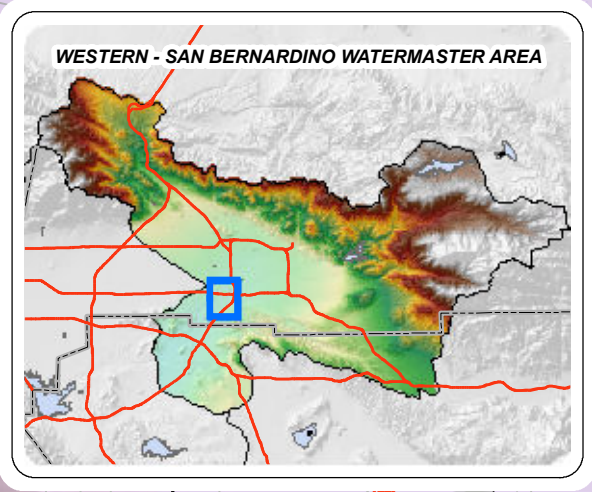
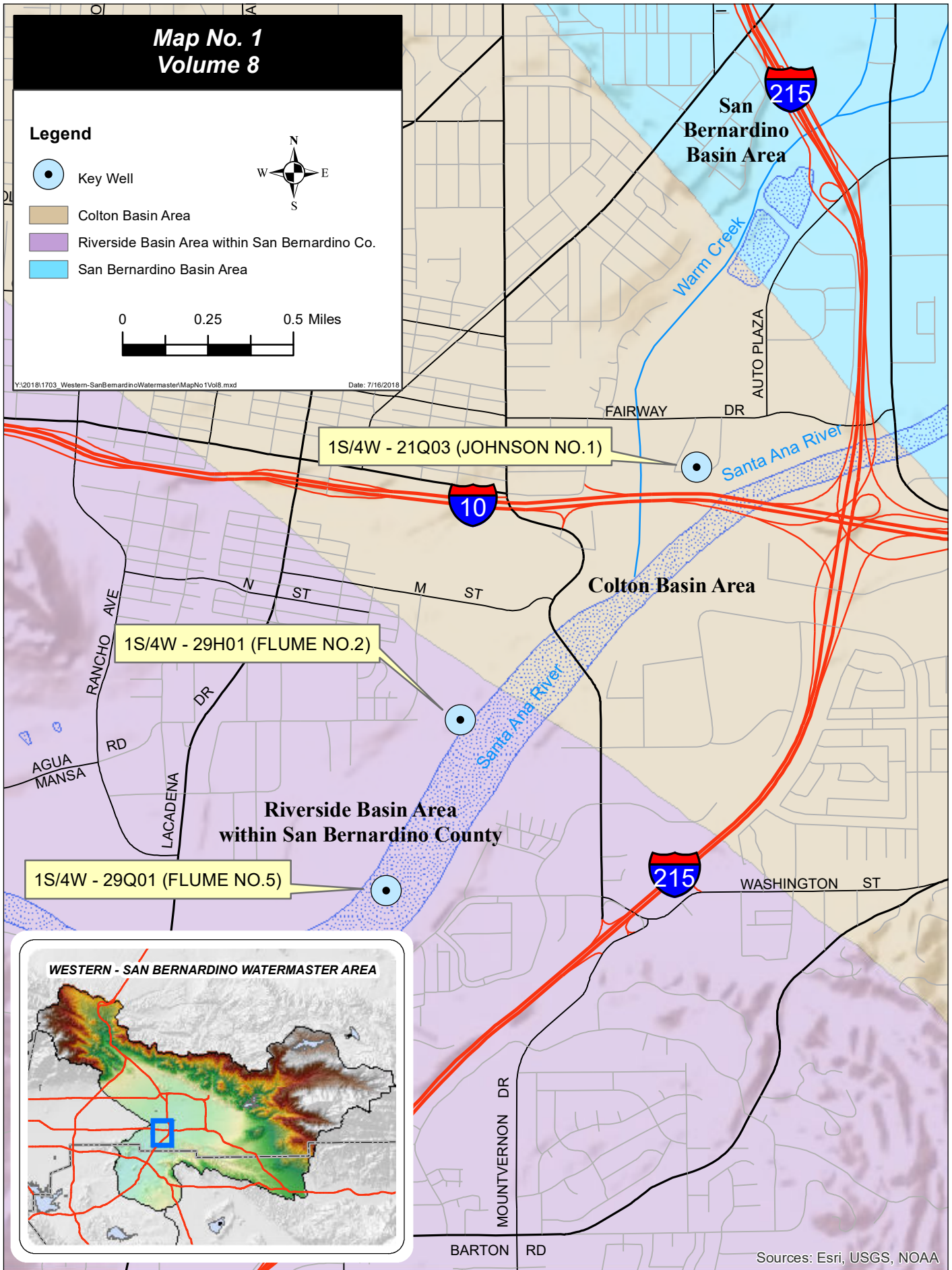

Sources: Esri, USGS, NOAA

**FIGURE 1**  
**GROUNDWATER SURFACE ELEVATIONS**  
**1S/4W-21Q03S**  
**JOHNSON NO. 1 WELL**  
**2017**

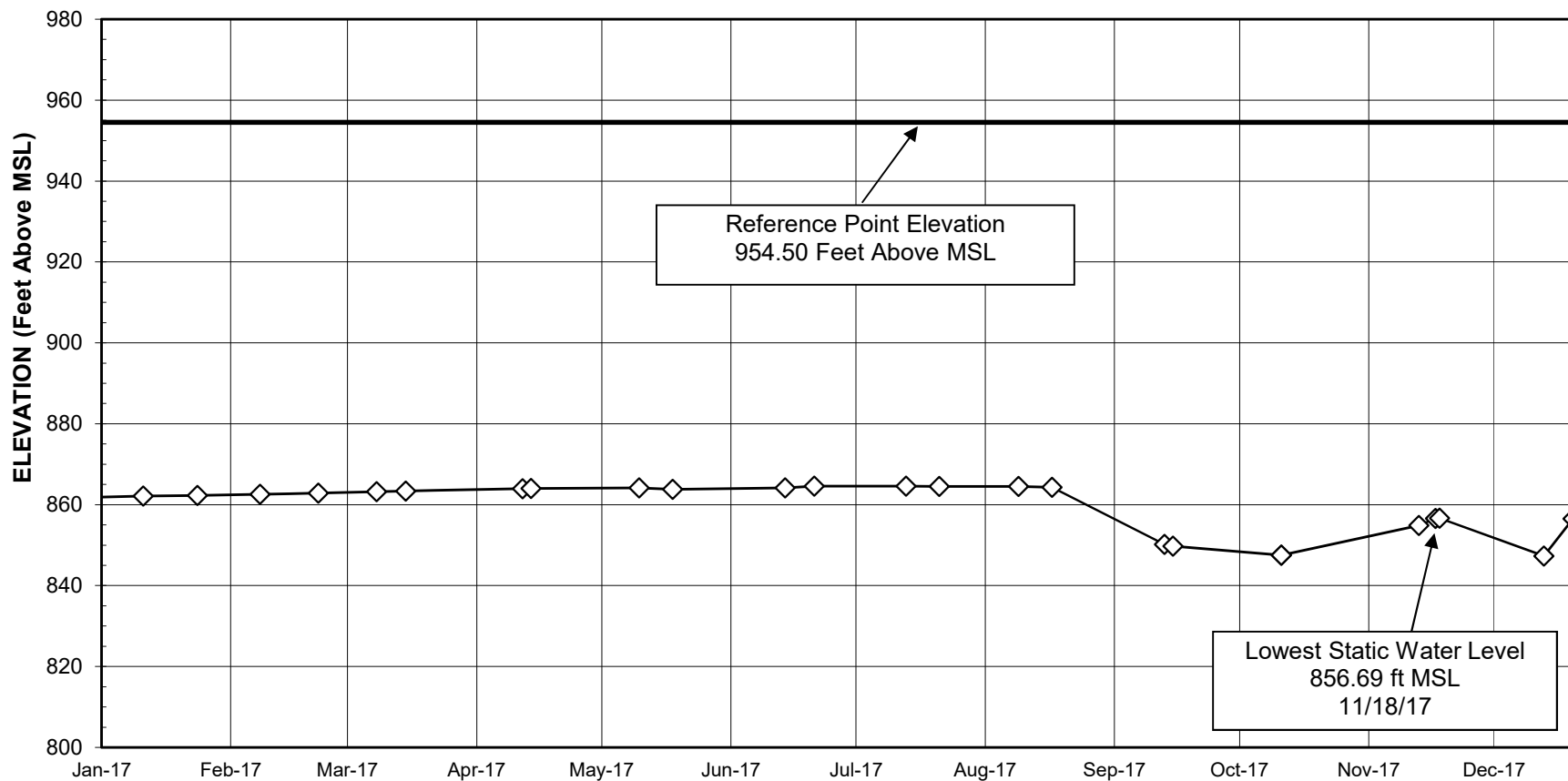
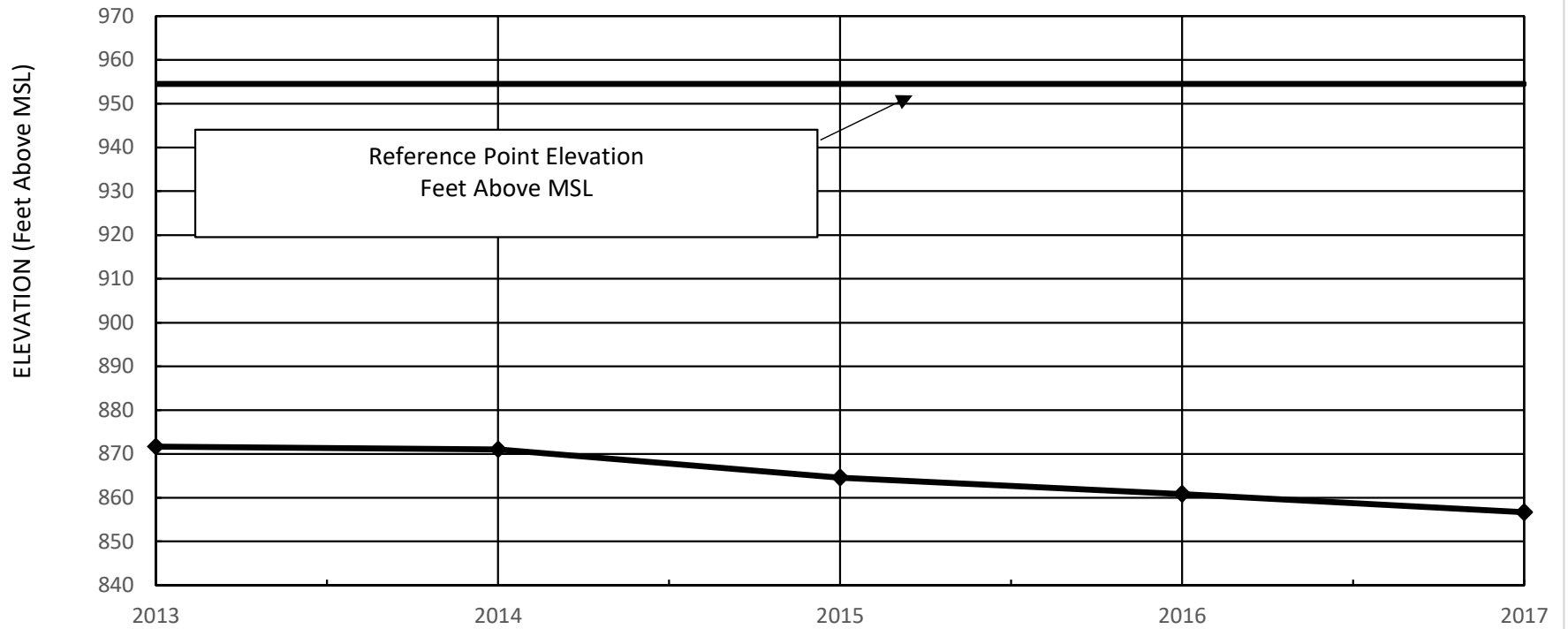

FIGURE 1A  
HISTORICAL LOWEST FALL STATIC  
GROUNDWATER ELEVATIONS  
1S/4W-21Q03S  
JOHNSON NO. 1 WELL



**FIGURE 2  
GROUNDWATER SURFACE ELEVATIONS  
1S/4W-29H01S  
FLUME NO. 2 WELL  
2017**

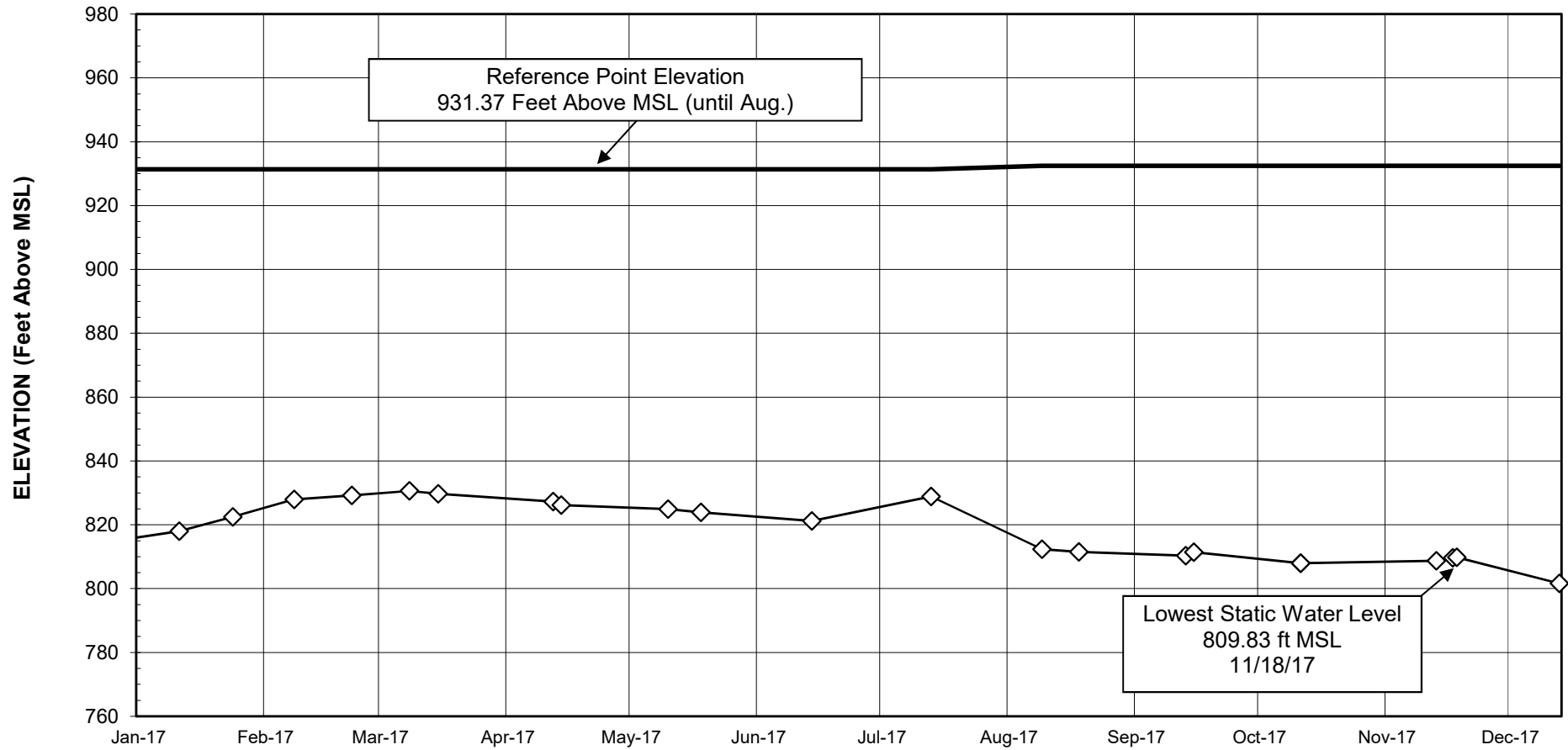
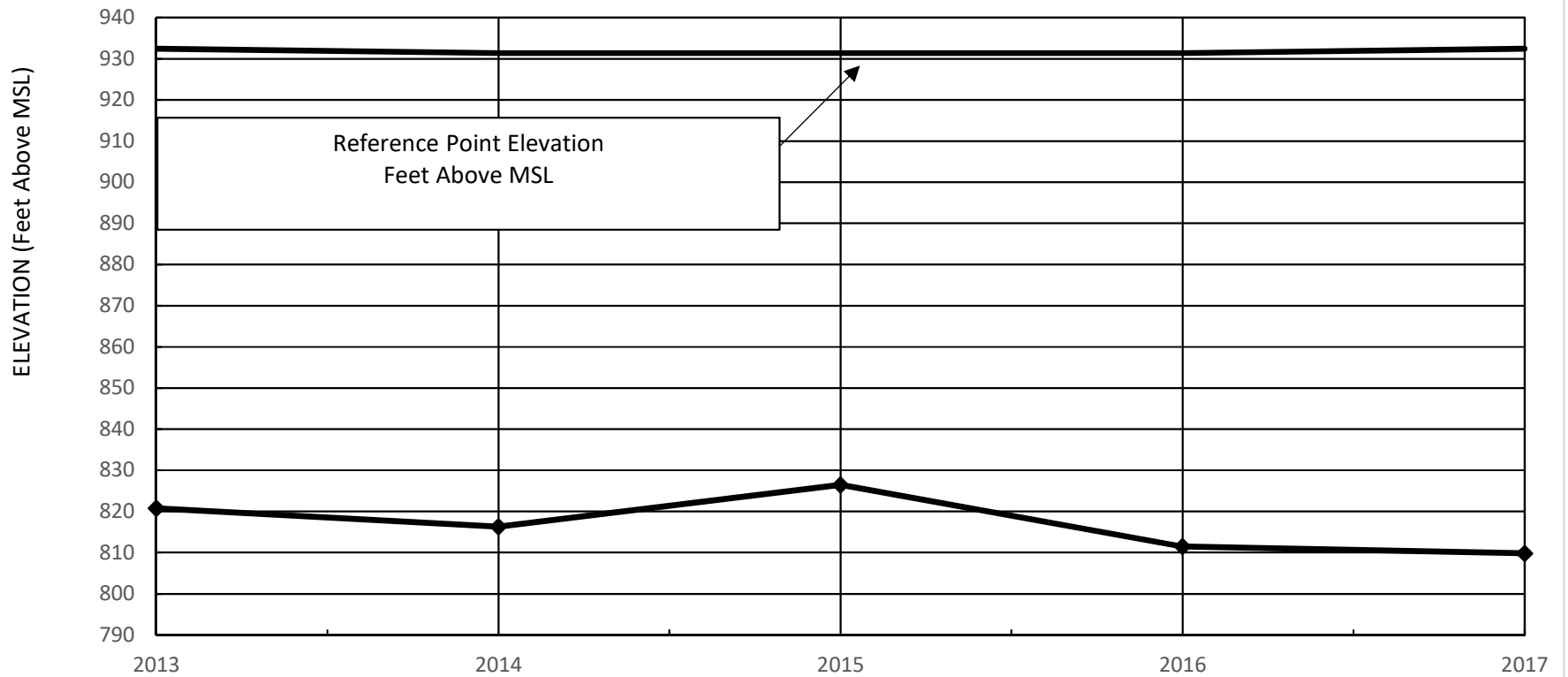

FIGURE 2A  
HISTORICAL LOWEST FALL STATIC  
GROUNDWATER ELEVATIONS  
1S/4W-29H01S  
FLUME NO. 2 WELL





**FIGURE 3**  
**GROUNDWATER SURFACE ELEVATIONS**  
**1S/4W-29Q01S**  
**FLUME NO. 5 WELL**  
**2017**

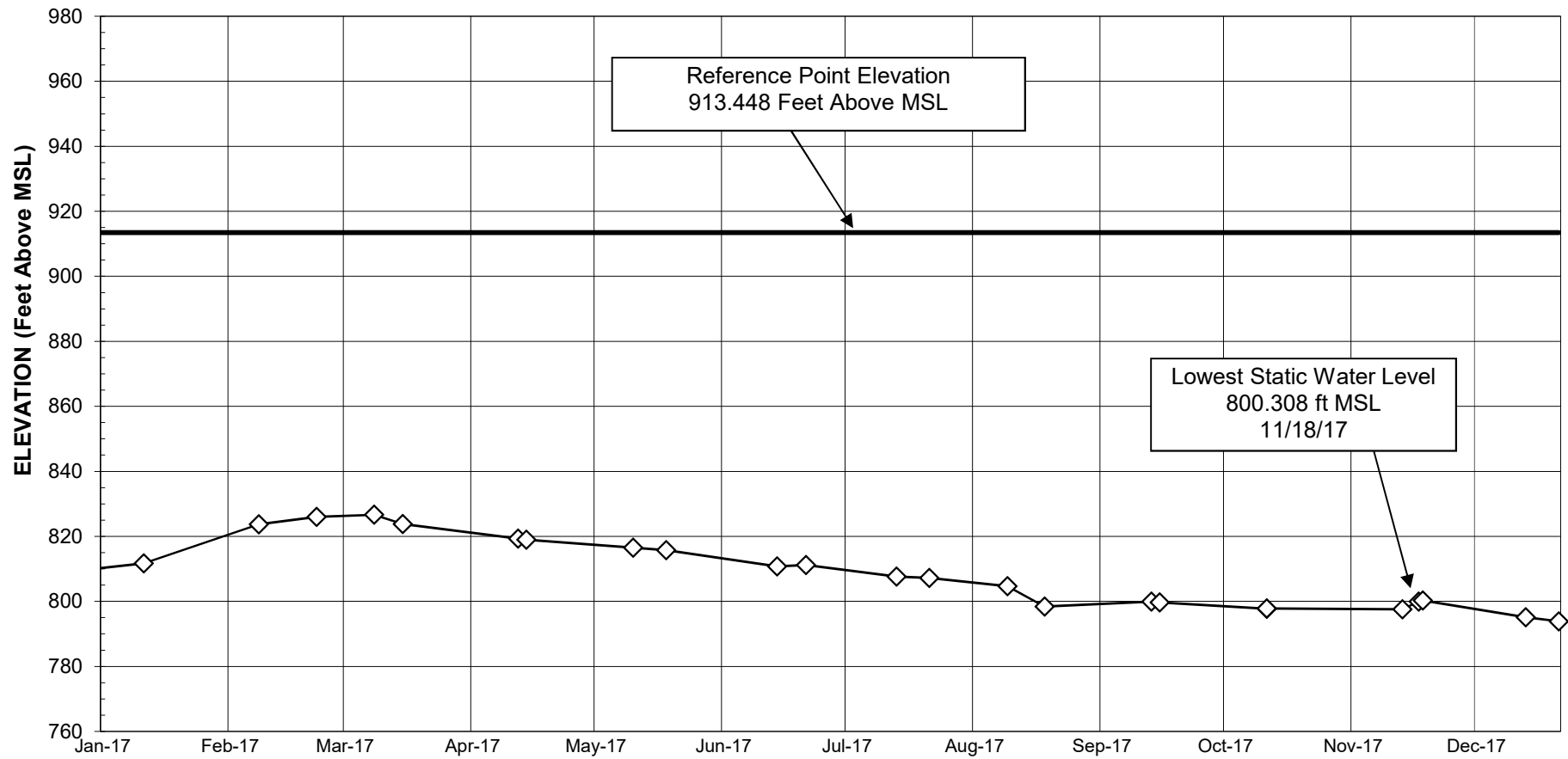

FIGURE 3A  
HISTORICAL LOWEST FALL STATIC  
GROUNDWATER ELEVATIONS  
1S/4W-29Q01S  
FLUME NO. 5 WELL

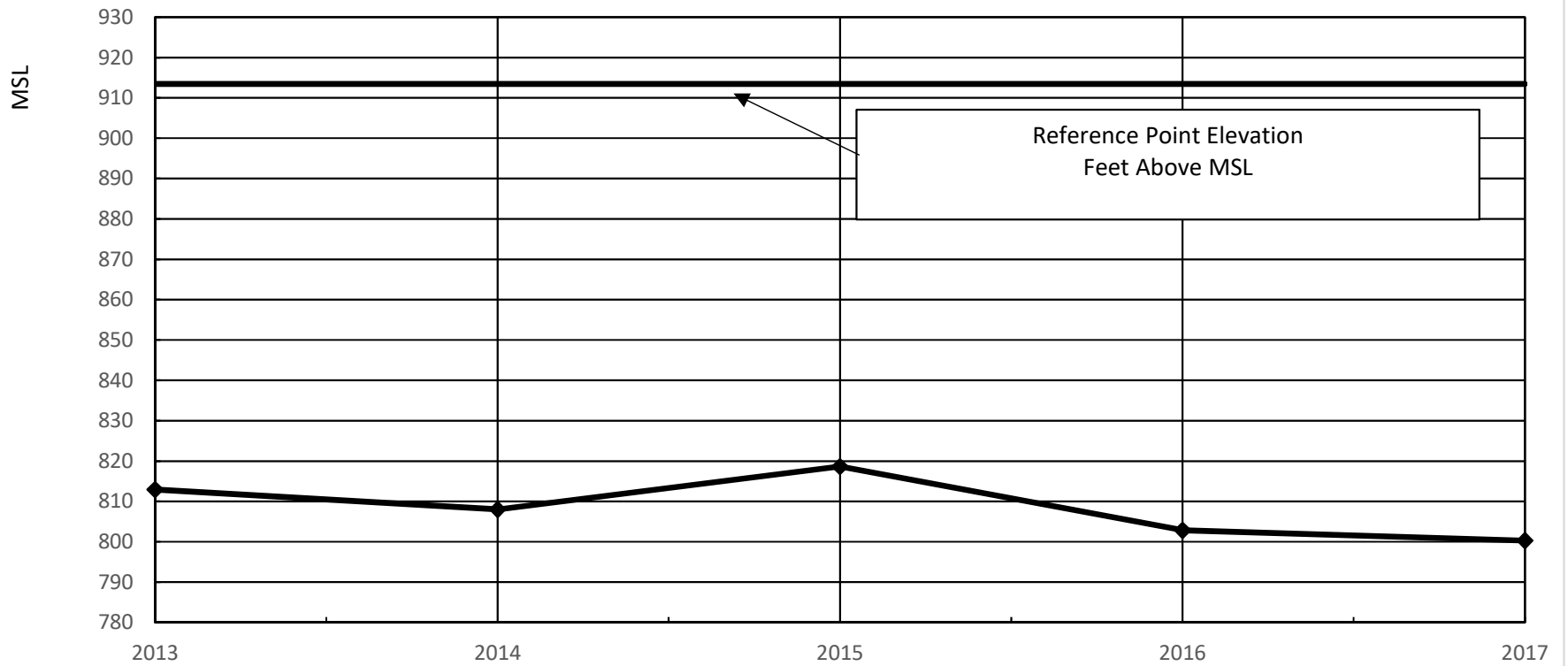

TABLE NO. 1

LOWEST STATIC WATER LEVEL ELEVATION IN WELLS NUMBERED  
1S/4W-21Q03S, 1S/4W-29H01S & 1S/4W-29Q01S  
FOR YEARS 1963 AND 2013 THROUGH PRESENT

Calendar Year	Well #1S/4W-21Q03S <u>Johnson No. 1</u>		Well #1S/4W-29H01S <u>Flume No. 2</u>		Well #1S/4W-29Q01S <u>Flume No. 5</u>		Total of Three Wells	Average of Three Wells	Feet Above Minimum Requirement
	Lowest Static W.S. Elev.	Date Recorded	Lowest Static W.S. Elev.	Date Recorded	Lowest Static W.S. Elev.	Date Recorded			
1963	854.56	08/01/63	809.28	09/20/63	802.27	09/19/63	2,466.11	822.04	
2013	872.72	12/02/13	820.75	12/02/13	812.95	12/02/13	2,506.42	835.47	13.44
2014	871.02	11/21/14	816.34	11/21/14	808.00	11/21/14	2,495.36	831.79	9.75
2015	864.58	11/03/15	826.47	11/03/15	818.69	11/03/15	2,509.74	836.58	14.54
2016	860.85	11/14/16	811.49	11/14/16	802.86	11/14/16	2,475.20	825.07	3.03
2017	856.69	11/18/17	809.83	11/18/17	800.31	11/18/17	2,466.83	822.28	0.24

TABLE NO. 2

WELL MEASUREMENT RECORD  
 2013-2017  
 JOHNSON NO. 1  
 1S/4W-21Q03S

Date	Reference Point Elevation Data Obtained From	Reference Point to Water	954.50 Water Surface Elevation	Remarks
<u>2013</u>				
01/09/13	Watermaster	81.03	873.47	
01/18/13	City of Riverside	82.18	872.32	
02/13/13	Watermaster	83.27	871.23	
02/28/13	City of Riverside	82.10	872.40	
03/13/13	Watermaster	82.72	871.78	
03/29/13	City of Riverside	78.89	875.61	
04/10/13	Watermaster	80.61	873.89	
04/23/13	City of Riverside	85.40	869.10	
04/30/13	City of Riverside	82.96	871.54	
05/08/13	Watermaster	82.24	872.26	
05/30/13	City of Riverside	79.91	874.59	
05/31/13	City of Riverside	79.91	874.59	
06/05/13	City of Riverside	80.16	874.34	
06/14/13	Watermaster	82.86	871.64	
07/10/13	Watermaster	84.53	869.97	
07/12/13	City of Riverside	80.34	874.16	
08/14/13	Watermaster	85.02	869.48	
08/18/13	City of Riverside	81.15	873.35	
08/19/13	City of Riverside	81.15	873.35	
09/10/13	Watermaster	85.87	868.63	
09/22/13	City of Riverside	81.38	873.12	
10/09/13	Watermaster	82.42	872.08	
10/09/13	City of Riverside	81.39	873.11	
11/13/13	Watermaster	82.97	871.53	
11/19/13	City of Riverside	83.40	871.10	
11/27/13	City of Riverside	82.71	871.79	
11/27/13	Watermaster	84.17	870.33	
11/30/13	City of Riverside	81.87	872.63	
12/02/13	City of Riverside	81.78	872.72	
12/02/13	Watermaster	82.81	871.69	Used for Reporting
12/11/13	Watermaster	81.79	872.71	

TABLE NO. 2

WELL MEASUREMENT RECORD  
 2013-2017  
 JOHNSON NO. 1  
 1S/4W-21Q03S

Date	Reference Point Elevation Data Obtained From	Reference Point to Water	954.50 Water Surface Elevation	Remarks
<u>2014</u>				
01/08/14	Watermaster	81.44	873.06	
01/24/14	City of Riverside	81.28	873.22	
02/12/14	Watermaster	81.13	873.37	
02/21/14	City of Riverside	81.92	872.58	
03/12/14	Watermaster	80.82	873.68	
03/20/14	City of Riverside	80.77	873.73	
04/30/14	City of Riverside	80.97	873.53	
05/14/14	Watermaster	81.83	872.67	
05/30/14	City of Riverside	85.48	869.02	
06/11/14	Watermaster	85.28	869.22	
06/24/14	City of Riverside	85.86	868.64	
07/09/14	Watermaster	85.88	868.62	
07/23/14	City of Riverside	84.01	870.49	
08/13/14	Watermaster	82.24	872.26	
08/25/14	City of Riverside	85.99	868.51	
09/10/14	Watermaster	83.10	871.40	
09/22/10	City of Riverside	84.58	869.92	
10/08/14	Watermaster	83.68	870.82	
10/15/14	City of Riverside	83.30	871.20	
11/12/14	Watermaster	83.52	870.98	
11/17/14	Watermaster	83.65	870.85	
11/18/14	Watermaster	83.64	870.86	
11/18/14	City of Riverside	83.59	870.91	
11/19/14	Watermaster	83.60	870.90	
11/19/14	City of Riverside	83.57	870.93	
11/20/14	Watermaster	83.58	870.92	
11/20/14	City of Riverside	83.52	870.98	
11/21/14	Watermaster	83.48	871.02	Used for Reporting
11/22/14	Watermaster	83.60	870.90	
11/24/14	Watermaster	83.68	870.82	
11/24/14	City of Riverside	83.63	870.87	
12/10/14	Watermaster	83.53	870.97	

TABLE NO. 2

WELL MEASUREMENT RECORD  
 2013-2017  
 JOHNSON NO. 1  
 1S/4W-21Q03S

Date	Reference Point Elevation Data Obtained From	Reference Point to Water	954.50 Water Surface Elevation	Remarks
<u>2015</u>				
01/14/15	Watermaster	83.29	871.21	
01/29/15	City of Riverside	83.02	871.48	
02/11/15	Watermaster	82.89	871.61	
02/19/15	City of Riverside	82.80	871.70	
03/11/15	Watermaster	82.71	871.79	
03/20/15	City of Riverside	82.61	871.89	
04/08/15	Watermaster	82.65	871.85	
04/15/15	City of Riverside	82.56	871.94	
05/13/15	Watermaster	82.90	871.60	
05/26/15	City of Riverside	91.65	862.85	
06/17/15	Watermaster	98.86	855.64	
06/18/15	City of Riverside	100.30	854.20	
07/08/15	Watermaster	99.80	854.70	
07/15/15	City of Riverside	100.44	854.06	
08/12/15	Watermaster	101.76	852.74	
08/13/15	City of Riverside	101.72	852.78	
09/10/15	Watermaster	92.95	861.55	
09/24/15	City of Riverside	96.09	858.41	
10/14/15	Watermaster	90.42	864.08	
10/16/15	City of Riverside	90.15	864.35	
11/03/15	Watermaster	89.92	864.58	Used for Reporting
11/03/15	City of Riverside	89.89	864.61	
11/19/15	City of Riverside	89.12	865.38	
12/09/15	Watermaster	88.49	866.01	
12/23/15	City of Riverside	88.52	865.98	

TABLE NO. 2

WELL MEASUREMENT RECORD  
 2013-2017  
 JOHNSON NO. 1  
 1S/4W-21Q03S

Date	Reference Point Elevation Data Obtained From	Reference Point to Water	954.50 Water Surface Elevation	Remarks
<u>2016</u>				
01/14/16	Watermaster	87.90	866.60	
01/21/16	City of Riverside	87.85	866.65	
02/10/16	Watermaster	93.44	861.06	
02/19/16	City of Riverside	89.25	865.25	
03/09/16	Watermaster	88.62	865.88	
03/17/16	City of Riverside	88.11	866.39	
04/13/16	Watermaster	87.60	866.90	
04/21/16	City of Riverside	90.95	863.55	
05/11/16	Watermaster	87.39	867.11	
05/26/16	City of Riverside	88.93	865.57	
06/08/16	Watermaster	101.40	853.10	
06/20/16	City of Riverside	102.70	851.80	
07/07/16	Watermaster	103.68	850.82	
07/26/16	City of Riverside	107.85	846.65	
08/10/16	Watermaster	108.68	845.82	
08/25/16	City of Riverside	109.05	845.45	
09/14/16	Watermaster	96.22	858.28	
09/29/16	City of Riverside	95.06	859.44	
10/12/16	Watermaster	94.97	859.53	
10/13/16	City of Riverside	96.26	858.24	
11/09/16	City of Riverside	97.87	856.63	
11/09/16	Watermaster	97.84	856.66	
11/10/16	Watermaster	94.46	860.04	
11/11/16	Watermaster	94.02	860.48	
11/12/16	Watermaster	93.87	860.63	
11/13/16	Watermaster	93.74	860.76	
11/14/16	City of Riverside	93.65	860.85	
11/14/16	Watermaster	93.65	860.85	Used for Reporting
11/17/16	City of Riverside	93.47	861.03	
12/14/16	Watermaster	92.88	861.62	
12/28/16	City of Riverside	92.74	861.76	

TABLE NO. 2

WELL MEASUREMENT RECORD  
 2013-2017  
 JOHNSON NO. 1  
 1S/4W-21Q03S

Date	Reference Point Elevation Data Obtained From	Reference Point to Water	954.50 Water Surface Elevation	Remarks
<u>2017</u>				
01/11/17	Watermaster	92.34	862.16	
01/24/17	City of Riverside	92.21	862.29	
02/08/17	Watermaster	91.95	862.55	
02/22/17	City of Riverside	91.63	862.87	
03/08/17	Watermaster	91.25	863.25	
03/15/17	City of Riverside	91.12	863.38	
04/12/17	Watermaster	90.58	863.92	
04/14/17	City of Riverside	90.51	863.99	
05/10/17	Watermaster	90.33	864.17	
05/18/17	City of Riverside	90.70	863.80	
06/14/17	Watermaster	90.33	864.17	
06/21/17	City of Riverside	89.92	864.58	
07/13/17	Watermaster	89.95	864.55	
07/21/17	City of Riverside	89.96	864.54	
08/09/17	Watermaster	89.98	864.52	
08/17/17	City of Riverside	90.20	864.30	
09/13/17	Watermaster	104.28	850.22	
09/15/17	City of Riverside	104.74	849.76	
10/11/17	Watermaster	106.96	847.54	
10/11/17	City of Riverside	106.97	847.53	
11/13/17	Watermaster	99.65	854.85	
11/14/17	Watermaster	98.83	855.67	
11/15/17	Watermaster	98.36	856.14	
11/15/17	City of Riverside	98.40	856.10	
11/16/17	Watermaster	98.08	856.42	
11/17/17	Watermaster	97.91	856.59	
11/17/17	City of Riverside	97.92	856.58	
11/18/17	Watermaster	97.81	856.69	Used for Reporting
12/13/17	Watermaster	107.18	847.32	
12/20/17	City of Riverside	98.00	856.50	



TABLE NO. 3

WELL MEASUREMENT RECORD  
 2013-2017  
 FLUME NO. 2  
 1S/4W-29H01S

Date	Reference Point Elevation Data Obtained From	Reference Point to Water	932.45 Water Surface Elevation	Remarks
<b>2013</b>				
01/09/13	Watermaster	97.57	834.88	
01/30/13	City of Riverside	95.50	836.95	
02/13/13	Watermaster	92.98	839.47	
03/13/13	Watermaster	129.08	803.37	
03/21/13	City of Riverside	123.00	809.45	
04/10/13	Watermaster	132.59	799.86	
05/08/13	Watermaster	137.71	794.74	
05/14/13	City of Riverside	132.00	800.45	
06/14/13	Watermaster	141.53	790.92	
07/10/13	Watermaster	144.96	787.49	
08/14/13	Watermaster	148.90	783.55	
08/19/13	City of Riverside	147.00	785.45	
09/09/13	City of Riverside	106.00	826.45	
09/10/13	Watermaster	146.20	786.25	
09/25/13	City of Riverside	147.00	785.45	
10/09/13	Watermaster	154.40	778.05	
11/04/13	City of Riverside	109.00	823.45	
11/13/13	Watermaster	154.95	777.50	
11/27/13	City of Riverside	114.39	818.06	
11/27/13	City of Riverside	116.39	816.06	
11/27/13	Watermaster	116.35	816.10	
11/28/13	City of Riverside	113.44	819.01	
11/29/13	City of Riverside	112.80	819.65	
11/30/13	City of Riverside	112.31	820.14	
12/01/13	City of Riverside	111.66	820.79	
12/02/13	City of Riverside	111.66	820.79	
12/02/13	Watermaster	111.70	820.75	Used for Reporting
12/11/13	Watermaster	111.36	821.09	

TABLE NO. 3

WELL MEASUREMENT RECORD  
 2013-2017  
 FLUME NO. 2  
 1S/4W-29H01S

Date	Reference Point Elevation Data Obtained From	Reference Point to Water	932.45 Water Surface Elevation	Remarks
<u>2014</u>				
01/08/14	Watermaster	110.26	822.19	
02/12/14	Watermaster	109.39	823.06	
02/26/14	City of Riverside	110.64	821.81	
03/12/14	Watermaster	103.87	828.58	
03/13/14	City of Riverside	103.74	828.71	
04/09/14	Watermaster	108.91	823.54	
05/02/14	City of Riverside	111.25	821.20	
05/14/14	Watermaster	112.36	820.09	
06/11/14	Watermaster	115.60	816.85	
07/09/14	Watermaster	118.19	814.26	
08/13/14	Watermaster	118.43	812.94	RP Elevation changed to 931.37
08/25/14	City of Riverside	117.10	814.27	
09/10/14	Watermaster	116.68	814.69	
09/22/14	City of Riverside	116.76	814.61	
10/08/14	Watermaster	118.12	813.25	
10/15/14	City of Riverside	117.50	813.87	
11/12/14	Watermaster	118.22	813.15	
11/17/14	Watermaster	116.71	814.66	
11/17/14	City of Riverside	116.65	814.72	
11/18/14	Watermaster	116.23	815.14	
11/18/14	City of Riverside	116.18	815.19	
11/19/14	Watermaster	115.86	815.51	
11/19/14	City of Riverside	115.80	815.57	
11/20/14	Watermaster	115.56	815.81	
11/20/14	City of Riverside	115.48	815.89	
11/21/14	Watermaster	115.22	816.15	
11/22/14	Watermaster	115.03	816.34	Used for Reporting
11/24/14	Watermaster	114.56	816.81	
11/24/14	City of Riverside	114.49	816.88	
12/10/14	Watermaster	109.60	821.77	

## TABLE NO. 3

Page 3 of 5

WELL MEASUREMENT RECORD  
2013-2017  
FLUME NO. 2  
1S/4W-29H01S

Date	Reference Point Elevation Data Obtained From	Reference Point to Water	931.37 Water Surface Elevation	Remarks
<u>2015</u>				
01/14/15	Watermaster	105.42	825.95	
02/11/15	Watermaster	104.75	826.62	
03/11/15	Watermaster	104.25	827.12	
03/23/15	City of Riverside	105.60	825.77	
04/08/15	Watermaster	108.04	823.33	
04/15/15	City of Riverside	108.53	822.84	
05/13/15	Watermaster	111.70	819.67	
05/28/15	City of Riverside	109.11	822.26	
06/17/15	Watermaster	110.06	821.31	
06/18/15	City of Riverside	110.30	821.07	
07/08/15	Watermaster	110.41	820.96	
07/15/15	City of Riverside	110.41	820.96	
08/12/15	Watermaster	108.52	822.85	
08/13/15	City of Riverside	108.74	822.63	
09/10/15	Watermaster	109.69	821.68	
09/24/15	City of Riverside	107.72	823.65	
10/14/15	Watermaster	106.39	824.98	
10/16/15	City of Riverside	106.28	825.09	
11/03/15	Watermaster	104.90	826.47	Used for Reporting
11/03/15	City of Riverside	104.89	826.48	
11/19/15	City of Riverside	102.45	828.92	
12/09/15	Watermaster	98.30	833.07	
12/23/15	City of Riverside	101.30	830.07	

TABLE NO. 3

WELL MEASUREMENT RECORD  
 2013-2017  
 FLUME NO. 2  
 1S/4W-29H01S

Date	Reference Point Elevation Data Obtained From	Reference Point to Water	931.37 Water Surface Elevation	Remarks
<u>2016</u>				
01/14/16	Watermaster	96.60	834.77	
01/21/16	City of Riverside	95.85	835.52	
02/10/16	Watermaster	95.65	835.72	
03/09/16	Watermaster	96.10	835.27	
03/17/16	City of Riverside	94.42	836.95	
04/13/16	Watermaster	98.35	833.02	
04/21/16	City of Riverside	99.52	831.85	
05/11/16	Watermaster	96.94	834.43	
05/26/16	City of Riverside	104.12	827.25	
06/08/16	Watermaster	105.61	825.76	
06/20/16	City of Riverside	108.18	823.19	
07/07/16	Watermaster	110.42	820.95	
07/26/16	City of Riverside	112.75	818.62	
08/10/16	Watermaster	115.27	816.10	
08/25/16	City of Riverside	116.67	814.70	
09/14/16	Watermaster	118.82	812.55	
09/29/16	City of Riverside	120.55	810.82	
10/12/16	Watermaster	121.50	809.87	
10/13/16	City of Riverside	121.49	809.88	
11/09/16	Watermaster	120.41	810.96	
11/09/16	City of Riverside	120.40	810.97	
11/10/16	Watermaster	121.00	810.37	
11/11/16	Watermaster	120.28	811.09	
11/12/16	Watermaster	120.02	811.35	
11/13/16	Watermaster	119.71	811.66	
11/14/16	Watermaster	119.88	811.49	Used for Reporting
11/14/16	City of Riverside	119.82	811.55	
11/17/16	City of Riverside	120.08	811.29	
12/14/16	Watermaster	119.16	812.21	
12/28/16	City of Riverside	116.07	815.30	

## TABLE NO. 3

Page 5 of 5

WELL MEASUREMENT RECORD  
2013-2017  
FLUME NO. 2  
1S/4W-29H01S

Date	Reference Point Elevation Data Obtained From	Reference Point to Water	931.37 Water Surface Elevation	Remarks
<u>2017</u>				
01/11/17	Watermaster	113.35	818.02	
01/24/17	City of Riverside	108.88	822.49	
02/08/17	Watermaster	103.40	827.97	
02/22/17	City of Riverside	102.18	829.19	
03/07/17	City of Riverside	101.20	830.17	
03/08/17	Watermaster	100.75	830.62	
03/15/17	City of Riverside	101.66	829.71	
04/12/17	Watermaster	104.10	827.27	
04/14/17	City of Riverside	105.18	826.19	
05/10/17	Watermaster	106.46	824.91	
05/18/17	City of Riverside	107.48	823.89	
06/14/17	Watermaster	110.14	821.23	
07/13/17	Watermaster	102.50	828.87	
08/09/17	Watermaster	120.07	812.38	RP Elevation changed to 932.45
08/18/17	City of Riverside	120.96	811.49	
09/13/17	Watermaster	122.14	810.31	
09/15/17	City of Riverside	121.00	811.45	
10/11/17	Watermaster	124.52	807.93	
10/11/17	City of Riverside	124.53	807.92	
11/13/17	Watermaster	123.71	808.74	
11/14/17	Watermaster	123.38	809.07	
11/15/17	Watermaster	123.17	809.28	
11/15/17	City of Riverside	119.60	812.85	
11/16/17	Watermaster	122.98	809.47	
11/17/17	Watermaster	122.82	809.63	
11/17/17	City of Riverside	122.81	809.64	
11/18/17	Watermaster	122.62	809.83	Used for Reporting
12/13/17	Watermaster	130.85	801.60	

WELL MEASUREMENT RECORD  
2013-2017  
FLUME NO. 5  
1S/4W-29Q01S

Current Reference Point Elevation		913.448		
Date	Data Obtained From	Reference Point to Water	Water Surface Elevation	Remarks
<u>2013</u>				
01/09/13	Watermaster	88.66	824.79	
01/30/13	City of Riverside	85.80	827.65	
02/13/13	Watermaster	83.93	829.52	
02/28/13	City of Riverside	82.51	830.94	
03/13/13	Watermaster	82.67	830.78	
03/30/13	City of Riverside	86.51	826.94	
04/10/13	Watermaster	89.51	823.94	
04/30/13	City of Riverside	93.42	820.03	
05/08/13	Watermaster	94.58	818.87	
05/30/13	City of Riverside	97.61	815.84	
06/14/13	Watermaster	99.42	814.03	
06/30/13	City of Riverside	101.03	812.42	
07/10/13	Watermaster	101.88	811.57	
07/30/13	City of Riverside	102.73	810.72	
08/14/13	Watermaster	103.40	810.05	
08/30/13	City of Riverside	104.16	809.29	
09/10/13	Watermaster	103.84	809.61	
09/30/13	City of Riverside	104.94	808.51	
10/09/13	Watermaster	105.38	808.07	
10/30/13	City of Riverside	105.47	807.98	
11/13/13	Watermaster	105.98	807.47	
11/27/13	City of Riverside	102.61	810.84	
11/27/13	Watermaster	102.69	810.76	
12/02/13	City of Riverside	100.45	813.00	
12/02/13	Watermaster	100.50	812.95	Used for Reporting
12/11/13	Watermaster	102.64	810.81	

WELL MEASUREMENT RECORD  
2013-2017  
FLUME NO. 5  
1S/4W-29Q01S

Current Reference Point Elevation		913.448		
Date	Data Obtained From	Reference Point to Water	Water Surface Elevation	Remarks
<u>2014</u>				
01/08/14	Watermaster	103.48	809.97	
01/24/14	City of Riverside	103.79	809.66	
02/12/14	Watermaster	103.98	809.47	
02/21/14	City of Riverside	103.01	810.44	
03/12/14	Watermaster	94.74	818.71	
03/13/14	City of Riverside	94.65	818.80	
04/09/14	Watermaster	100.80	812.65	
04/29/14	City of Riverside	102.21	811.24	
05/14/14	Watermaster	104.38	809.07	
05/30/14	City of Riverside	104.83	808.62	
06/11/14	Watermaster	106.06	807.39	
06/24/14	City of Riverside	107.07	806.38	
07/09/14	Watermaster	107.79	805.66	
07/23/14	City of Riverside	107.98	805.47	
08/13/14	Watermaster	109.78	803.67	
08/25/14	City of Riverside	107.43	806.02	
09/10/14	Watermaster	105.64	807.81	
09/22/14	City of Riverside	106.35	807.10	
10/08/14	Watermaster	107.20	806.25	
10/15/14	City of Riverside	107.40	806.05	
11/12/14	Watermaster	109.87	803.58	
11/17/14	Watermaster	107.52	805.93	
11/17/14	City of Riverside	107.46	805.99	
11/18/14	Watermaster	106.91	806.54	
11/18/14	City of Riverside	106.86	806.59	
11/19/14	Watermaster	106.48	806.97	
11/19/14	City of Riverside	106.43	807.02	
11/20/14	Watermaster	106.09	807.36	
11/20/14	City of Riverside	106.09	807.36	
11/21/14	Watermaster	105.72	807.73	
11/22/14	Watermaster	105.45	808.00	Used for Reporting
11/24/14	Watermaster	104.75	808.70	
11/24/14	City of Riverside	104.70	808.75	
12/10/14	Watermaster	98.47	814.98	

WELL MEASUREMENT RECORD  
2013-2017  
FLUME NO. 5  
1S/4W-29Q01S

Current Reference Point Elevation		913.448		
Date	Data Obtained From	Reference Point to Water	Water Surface Elevation	Remarks
<u>2015</u>				
01/14/15	Watermaster	96.32	817.13	
01/29/15	City of Riverside	97.71	815.74	
02/11/15	Watermaster	98.39	815.06	
02/19/15	City of Riverside	98.84	814.61	
03/11/15	Watermaster	97.66	815.79	
03/19/15	City of Riverside	98.18	815.27	
04/08/15	Watermaster	100.34	813.11	
04/15/15	City of Riverside	100.83	812.62	
05/13/15	Watermaster	103.98	809.47	
05/21/15	City of Riverside	101.45	812.00	
06/17/15	Watermaster	100.70	812.75	
06/18/15	City of Riverside	100.80	812.65	
07/08/15	Watermaster	99.69	813.76	
07/15/15	City of Riverside	99.39	814.06	
08/12/15	Watermaster	97.71	815.74	
08/14/15	City of Riverside	97.72	815.73	
09/10/15	Watermaster	98.36	815.09	
09/24/15	City of Riverside	95.84	817.61	
10/14/15	Watermaster	95.06	818.39	
10/16/15	City of Riverside	94.86	818.59	
11/03/15	Watermaster	94.76	818.69	Used for Reporting
11/03/15	City of Riverside	94.74	818.71	
11/19/15	City of Riverside	93.57	819.88	
12/09/15	Watermaster	89.76	823.69	
12/23/15	City of Riverside	86.10	827.35	
12/29/15	City of Riverside	80.07	833.38	



WELL MEASUREMENT RECORD  
2013-2017  
FLUME NO. 5  
1S/4W-29Q01S

Current Reference Point Elevation		913.448		
Date	Data Obtained From	Reference Point to Water	Water Surface Elevation	Remarks
<u>2016</u>				
01/14/16	Watermaster	82.14	831.31	
01/21/16	City of Riverside	83.33	830.12	
02/10/16	Watermaster	81.97	831.48	
02/19/16	City of Riverside	82.19	831.26	
03/09/16	Watermaster	81.26	832.19	
03/17/16	City of Riverside	82.17	831.28	
04/13/16	Watermaster	84.75	828.70	
04/21/16	City of Riverside	88.41	825.04	
05/11/16	Watermaster	89.48	823.97	
05/26/16	City of Riverside	93.86	819.59	
06/08/16	Watermaster	96.71	816.74	
06/20/16	City of Riverside	99.45	814.00	
07/07/16	Watermaster	102.79	810.66	
07/26/16	City of Riverside	105.70	807.75	
08/10/16	Watermaster	107.93	805.52	
08/25/16	City of Riverside	109.13	804.32	
09/14/16	Watermaster	109.83	803.62	
09/29/16	City of Riverside	112.52	800.93	
10/12/16	Watermaster	113.87	799.58	
10/13/16	City of Riverside	113.84	799.61	
11/09/16	Watermaster	113.82	799.63	
11/09/16	City of Riverside	113.78	799.67	
11/10/16	Watermaster	114.17	799.28	
11/11/16	Watermaster	112.27	801.18	
11/14/16	Watermaster	110.59	802.86	Used for Reporting
11/14/16	City of Riverside	110.55	802.90	
11/17/16	City of Riverside	112.45	801.00	
12/14/16	Watermaster	110.67	802.78	
12/28/16	City of Riverside	103.69	809.76	

WELL MEASUREMENT RECORD  
2013-2017  
FLUME NO. 5  
1S/4W-29Q01S

Current Reference Point Elevation		913.448		
Date	Data Obtained From	Reference Point to Water	Water Surface Elevation	Remarks
<u>2017</u>				
01/11/17	Watermaster	101.77	811.68	
02/08/17	Watermaster	89.75	823.70	
02/22/17	City of Riverside	87.49	825.96	
03/08/17	Watermaster	86.81	826.64	
03/15/17	City of Riverside	89.66	823.79	
04/12/17	Watermaster	94.13	819.32	
04/14/17	City of Riverside	94.47	818.98	
05/10/17	Watermaster	96.94	816.51	
05/18/17	City of Riverside	97.71	815.74	
06/14/17	Watermaster	102.65	810.80	
06/21/17	City of Riverside	102.26	811.19	
07/13/17	Watermaster	105.80	807.65	
07/21/17	City of Riverside	106.20	807.25	
08/09/17	Watermaster	108.80	804.65	
08/18/17	City of Riverside	115.00	798.45	
09/13/17	Watermaster	113.51	799.94	
09/15/17	City of Riverside	113.75	799.70	
10/11/17	Watermaster	115.67	797.78	
10/11/17	City of Riverside	115.66	797.79	
11/13/17	Watermaster	115.90	797.55	
11/14/17	Watermaster	114.89	798.56	
11/15/17	Watermaster	114.34	799.11	
11/15/17	City of Riverside	114.27	799.18	
11/16/17	Watermaster	113.91	799.54	
11/17/17	Watermaster	113.49	799.96	
11/17/17	City of Riverside	113.47	799.98	
11/18/17	Watermaster	113.14	800.31	Used for Reporting
12/13/17	Watermaster	118.34	795.11	
12/21/17	City of Riverside	119.58	793.87	