

REPORT OF WATERMASTER

**Western Municipal Water District of Riverside County, et al
Plaintiffs**

vs.

**East San Bernardino County Water District, et al
Defendants**

**Superior Court of Riverside County
Case No. 78426**

VOLUME 9

**DETERMINATION OF THE
NATURAL SAFE YIELD
OF THE SAN BERNARDINO BASIN AREA
AND
ADJUSTED BASE RIGHTS OF PLAINTIFF EXPORTERS**

APPENDIX

PART I

**WATERMASTER
Albert A. Webb
James C. Hanson**

JUNE 1972

REPORT OF WATERMASTER

Western Municipal Water District of Riverside County, et al.
Plaintiffs

vs.

East San Bernardino County Water District, et al.
Defendants

Superior Court of Riverside County

Case No. 78426

VOLUME 9

Natural Safe Yield of the
San Bernardino Basin Area
and
Adjusted Base Rights of Plaintiffs

APPENDIX

PART I

WATERMASTERS

Albert A. Webb
James C. Hanson

TABLE OF CONTENTS

APPENDIX

<u>Appendix</u>		<u>Page</u>
A	Land Use.....	1

APPENDIX A

APPENDIX A - LAND USE

TABLE OF CONTENTS

	<u>Page</u>
Explanation of Node Numbers	1
Node Numbers Assigned to Areas not included in DWR Nodal Network but within San Bernardino Basin Area as defined for safe yield work	2
U.S.G.S. Quadrangle Maps 7-1/2 Minute Series for Devore, Harrison Mountain, Redlands, San Bernardino North, San Bernardino South, Yucaipa showing boundary of San Bernardino Basin Area and Nodal Network	3
Base Maps for 1957 Land and Water Use Survey by DWR	9
Base Maps for 1963 Land and Water Use Survey by DWR	15
State of California, Department of Water Resources, Standard Land Use Survey Legend for 1957 Survey	21
State of California, Department of Water Resources, Standard Land Use Survey Legend for 1963 Survey	28
Street Reduction Factors	36
Basic Land Use Tabulation	37
Computer Tabulation of Basic Land Use Data for 1957 and 1963 by Node with indicated differences in Land Use Areas	206
Computer Tabulation of Interpolated Land Use by Node for 1959, 1960, 1961, 1962, and 1963	331
Adjustment of Nodes 31, 32, 34, 35, 36, & 37	456
Historical Urban and Suburban Land Use in Bunker Hill Basin	470
Adjustment to INWSA and Native Vegetation Acreage During Period 1957 through 1963	471
Summary of Adjusted Land Use within San Bernardino Basin Area used for Safe Yield Study	472

EXPLANATION OF NODE NUMBERS

The boundary of the 103 node basin as defined in the TRW Groundwater Program is not coincident with the boundary of the San Bernardino Basin as defined for safe yield determination in the Western Municipal Water District court settlement. In order to make use of the data available from the TRW Groundwater Program some of its nodes were modified or left out and some new nodes were added. The modifications are noted as follows:

1. Numbers of nodes with no alterations were left unchanged; e.g., 1.
2. Numbers of new nodes are preceded by a 3; e.g., 3104.
3. Numbers of nodes whose land area was decreased to eliminate areas outside the San Bernardino Basin are preceded by a 4; e.g., 4002.
4. Numbers of nodes outside the San Bernardino Basin are preceded by a 5; e.g., 5060.

Revised 2/3/71 per phone call Bert Webb

NODE NUMBERS ASSIGNED TO AREAS NOT INCLUDED IN DWR NODAL NETWORK
BUT WITHIN SAN BERNARDINO BASIN AS DEFINED FOR SAFE YIELD WORK

<u>Node</u>	<u>Quad</u>	<u>Area No.</u>
104	Devore	I
105	Devore	II
106	Devore	III
107	Devore	IV
108	SBN	I
109	SBN	II
110	HM	I
111	R	I
112	R	II
113	SBS	I
114	YUC	I
115	YUC	II
116	SBS & N	C.B. 105
117	SBS	C.B. 107
118	SBS	C.B. 109
119	SBS	C.B. 111
120	SBN	N.W.B. 120
121	SBN	N.W.B. 121
122	SBN	N.W.B. 122
123	R & Yuc.	N.W.B. 123

Nodes Modified Downward from Original Value - 2, 9, 10, 11, 12, 28,
40, 59, 61, 69, 70, 78, 79, 80, 83, 98

U.S.G.S. QUADRANGLE MAPS 7-1/2 MINUTE SERIES
FOR DEVORE, HARRISON MOUNTAIN, REDLANDS,
SAN BERNARDINO NORTH, SAN BERNARDINO SOUTH,
YUCAIPA SHOWING BOUNDARY OF SAN BERNARDINO
BASIN AREA AND NODAL NETWORK

Page 3 through 8

OFFICIAL

1-SY-111

UNITED STATES
DEPARTMENT OF THE INTERIOR
GEOLOGICAL SURVEY

STATE OF CALIFORNIA
REPRESENTED BY THE
DIRECTOR OF PUBLIC WORKS

DEVORE QUADRANGLE
CALIFORNIA-SAN BERNARDINO CO.
T.8 SOUTH 6. SERIES FROM 41-1-1903
WITH THE MODIFICATION OF 1941

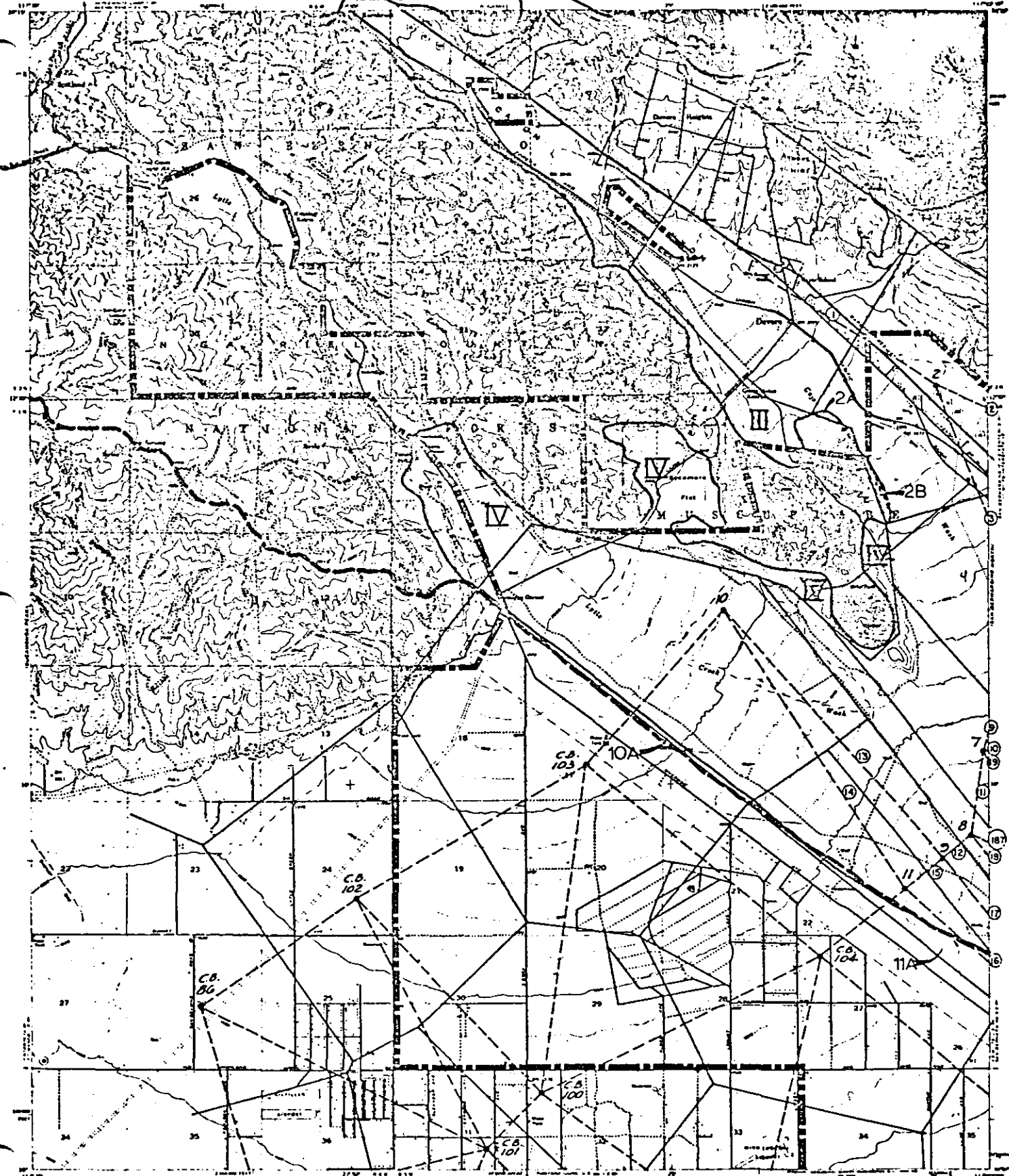

SAN BERNARDINO VALLEY
MUNICIPAL WATER DISTRICT
2-21-47

- DISTRICT BOUNDARY
- BASIN BOUNDARY
- NODAL AREA BOUNDARY

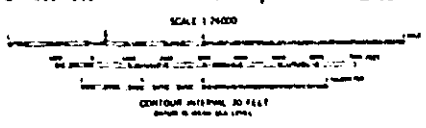

① BRANCH NUMBER



- ROAD CLASSIFICATION
- Light Road
 - Unimproved dirt
 - Improved Road
 - U.S. Road
 - State Road

DEVORE, CALIF.
U.S. GEOLOGICAL SURVEY
G.S.P. 11-11728 5/15

UNITED STATES
DEPARTMENT OF THE INTERIOR
GEOLOGICAL SURVEY

HARRISON MTN QUADRANGLE
CALIFORNIA - SAN BERNARDINO CO
7.5 MINUTE SERIES (TOPOGRAPHIC)
1954

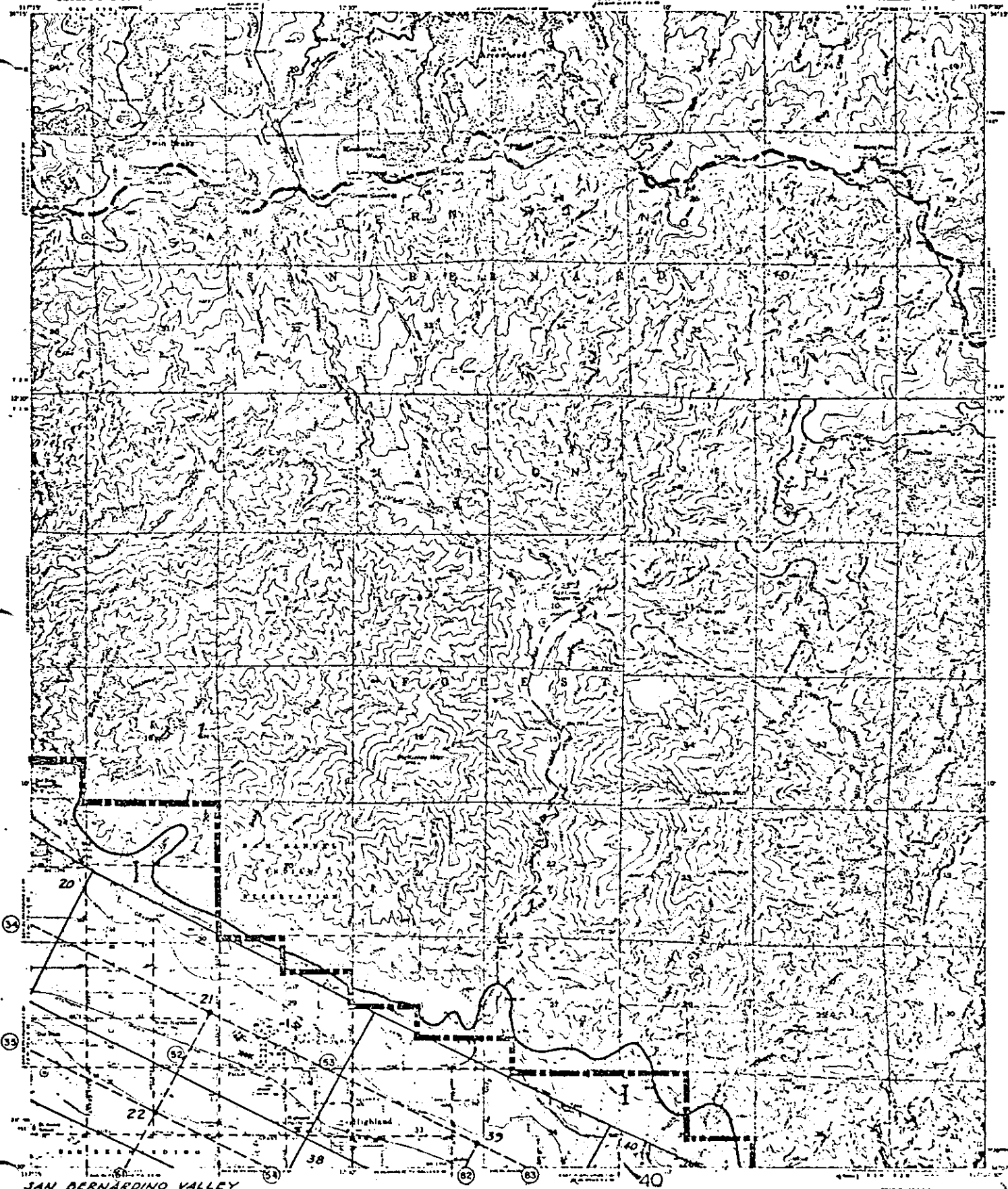

**SAN BERNARDINO VALLEY
MUNICIPAL WATER DISTRICT**
E-23-67

- DISTRICT BOUNDARY
- - - - -** BASIN BOUNDARY
- NODAL AREA BOUNDARY

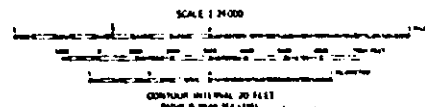

① BRANCH NUMBER

- ROAD CLASSIFICATION
- Light
- Medium
- Heavy
- Well

HARRISON MTN CALIF
© 1954 U.S. GEOLOGICAL SURVEY
1:250,000

UNITED STATES
DEPARTMENT OF THE INTERIOR
GEOLOGICAL SURVEY

STATE OF CALIFORNIA
DEPARTMENT OF WATER RESOURCES

REDLANDS QUADRANGLE
CALIFORNIA
7.5 MINUTE SERIES (TOPOGRAPHIC)
WITH ELEVATIONS IN FEET

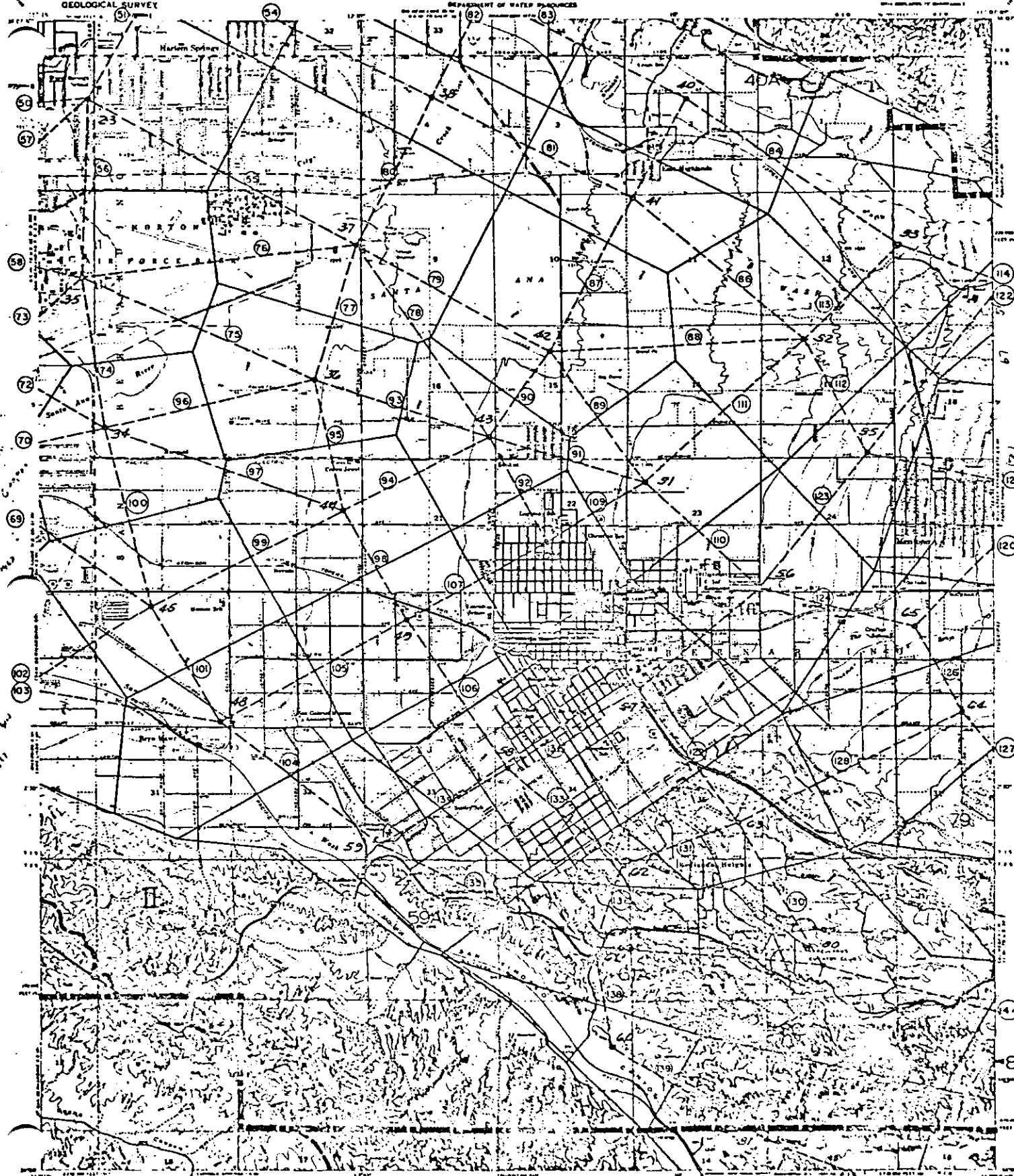

SAN BERNARDINO VALLEY
MUNICIPAL WATER DISTRICT
2-23-67

SCALE 1:2000

CONTOUR INTERVAL, 20 FEET
(EXCEPT WHERE NOTED)

- DISTRICT BOUNDARY
- BASIN BOUNDARY
- NODAL AREA BOUNDARY

① BRANCH NUMBER



- 5000 ELEVATION
- Roadway
 - Light Rail
 - Railroad
 - Unimproved Rd.
 - U.S. Road
 - Iron Road

REDLANDS CALIF.
7.5 MINUTE SERIES (TOPOGRAPHIC)
SCALE 1:2000

UNITED STATES
DEPARTMENT OF THE INTERIOR
GEOLOGICAL SURVEY

STATE OF CALIFORNIA
DEPARTMENT OF WATER RESOURCES

SAN BERNARDINO NORTH QUADRANGLE
CALIFORNIA - SAN BERNARDINO CO
7.5 MINUTE SERIES & HYDROGRAPHIC

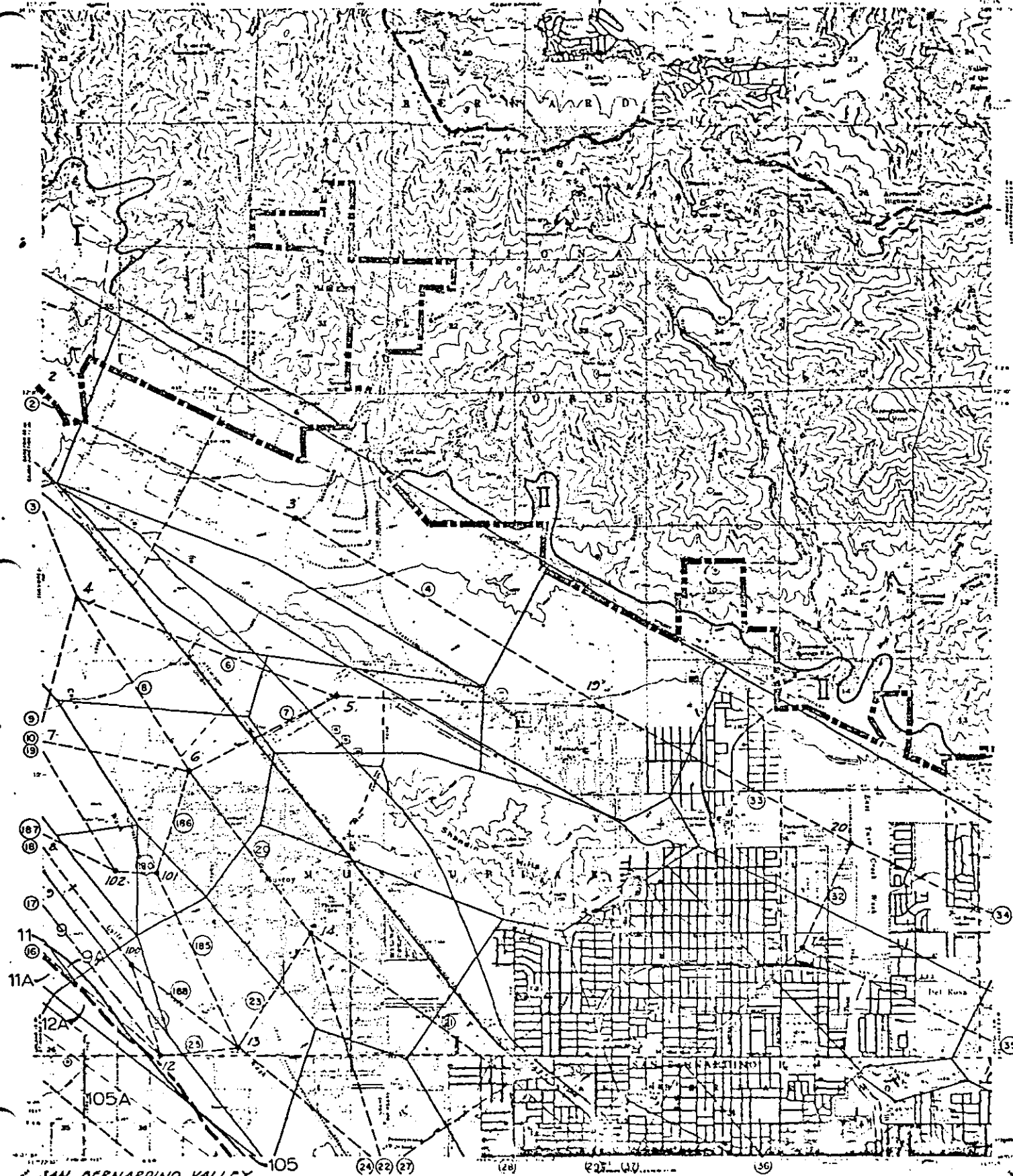

SAN BERNARDINO VALLEY
MUNICIPAL WATER DISTRICT
2-23-67

- DISTRICT BOUNDARY
- BASIN BOUNDARY
- NODAL AREA BOUNDARY

SCALE 1:25,000
 CONTOUR INTERVAL 20 FEET
 DATE OF SURVEY 1951

- ① BRANCH NUMBER
- ROAD CLASSIFICATION
- San Bernardino North, Calif.

UNITED STATES
DEPARTMENT OF THE INTERIOR
GEOLOGICAL SURVEY

STATE OF CALIFORNIA
DIRECTOR OF PUBLIC WORKS

SAN BERNARDINO SOUTH QUADRANGLE
CALIFORNIA
7.5 MINUTE SERIES (TOPOGRAPHIC)

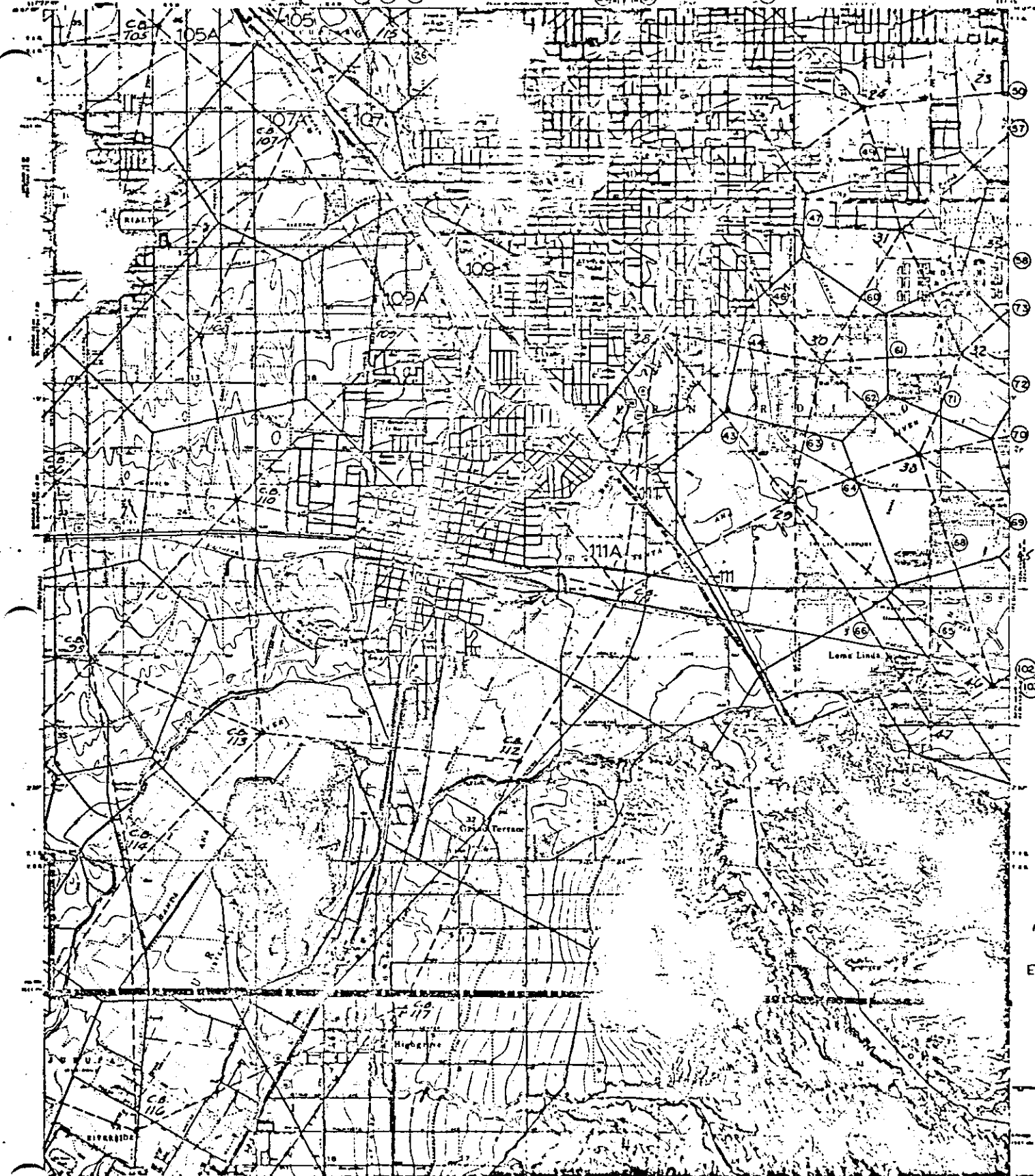

SAN BERNARDINO VALLEY
MUNICIPAL WATER DISTRICT
2-23-61

DISTRICT BOUNDARY
BASIN BOUNDARY
MODAL AREA BOUNDARY

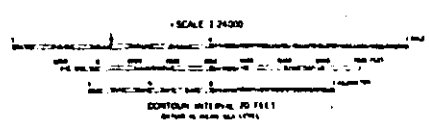

ROAD CLASSIFICATION
Light Duty
Medium Duty
U.S. Road
State Road

BRANCH NUMBER

SAN BERNARDINO SOUTH, CALIF.
G-100-16

UNITED STATES
DEPARTMENT OF THE INTERIOR
GEOLOGICAL SURVEY

STATE OF CALIFORNIA
DEPARTMENT OF WATER RESOURCES

YUCAIPA QUADRANGLE
CALIFORNIA
7.5 MINUTE SECTION (HYDROGRAPHIC)
FIRST EDITION, 1950

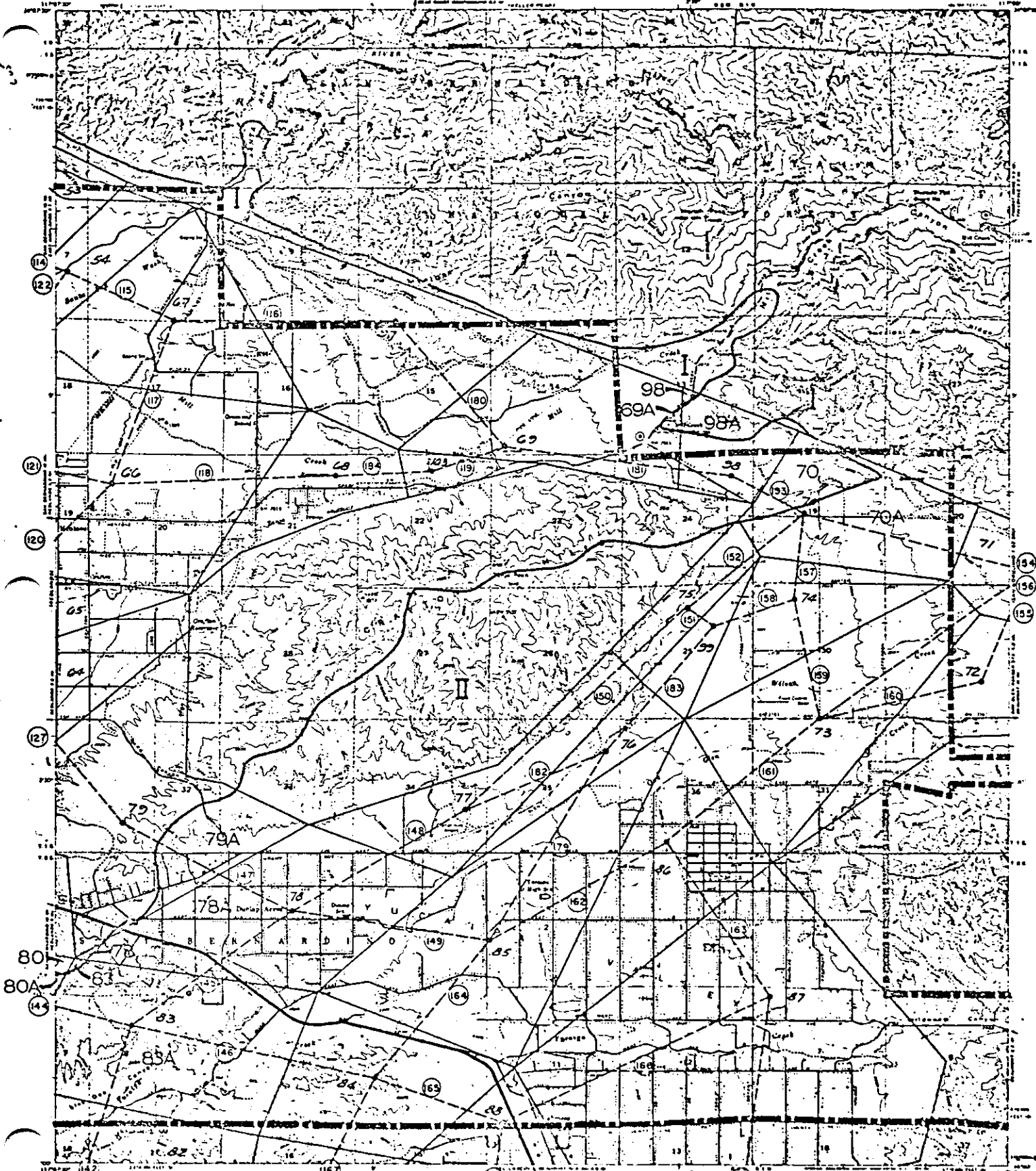

SAN BERNARDINO VALLEY
MUNICIPAL WATER DISTRICT
2-23-67

- DISTRICT BOUNDARY
- BASIN BOUNDARY
- NODAL AREA BOUNDARY

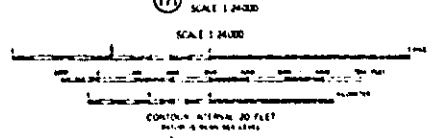

ROAD CLASSIFICATION

① BRANCH NUMBER

YUCAIPA, CALIF

Q-100-2

BASE MAPS FOR 1957 LAND AND
WATER USE SURVEY BY DWR

Page 9 through 14

Davore

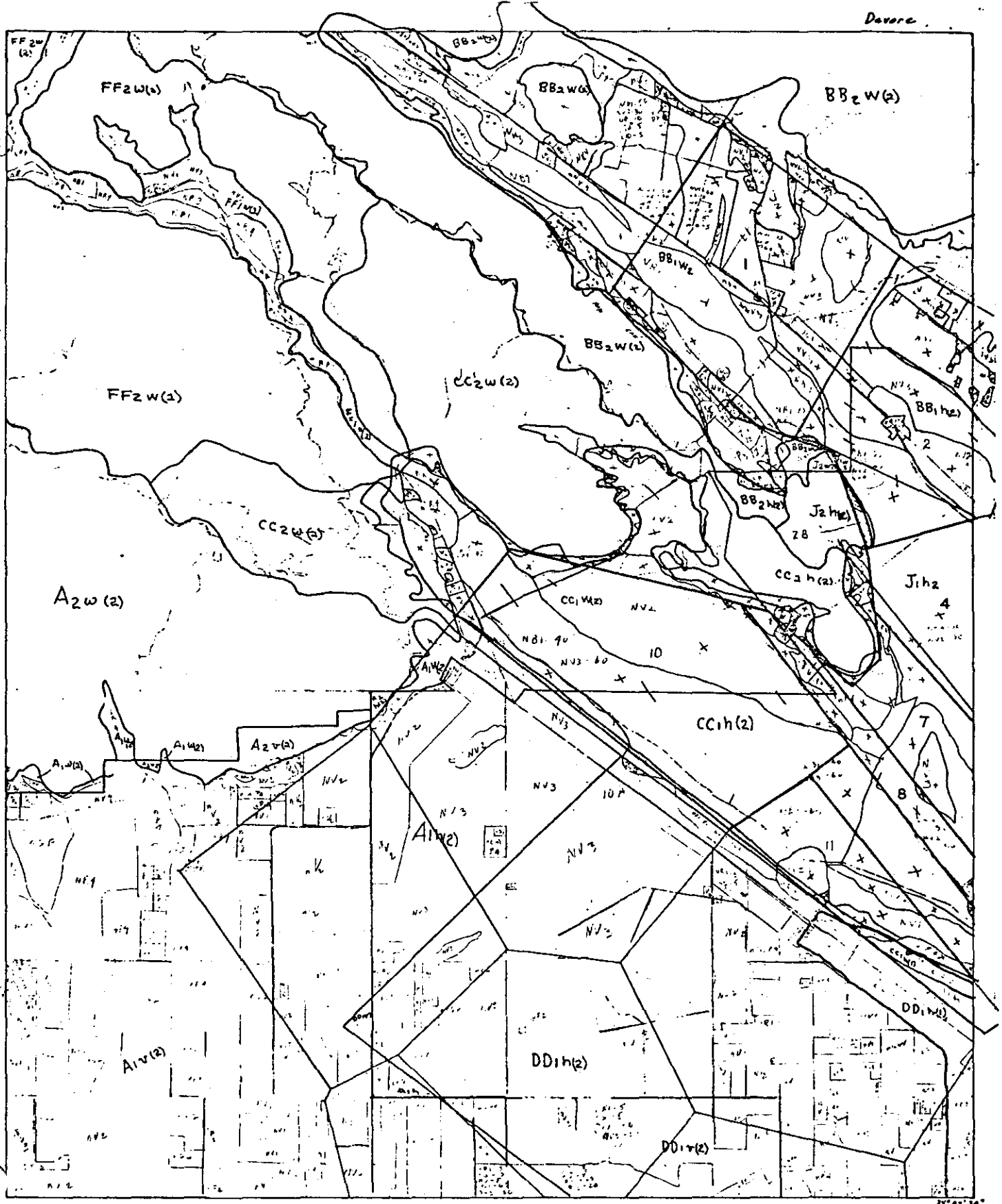

SCALE 1:24000

UNITED STATES DEPARTMENT OF AGRICULTURE
 BUREAU OF RECLAMATION
 LAND AND WATER USE SURVEY
 1957
 CONTOUR INTERVAL 20 FEET
 DRAWN BY [illegible]

Davore
 Santa Ana River
 Land and Water Use Survey
 1957
 29,982 Acres 2826-8

Harrison Mtn.

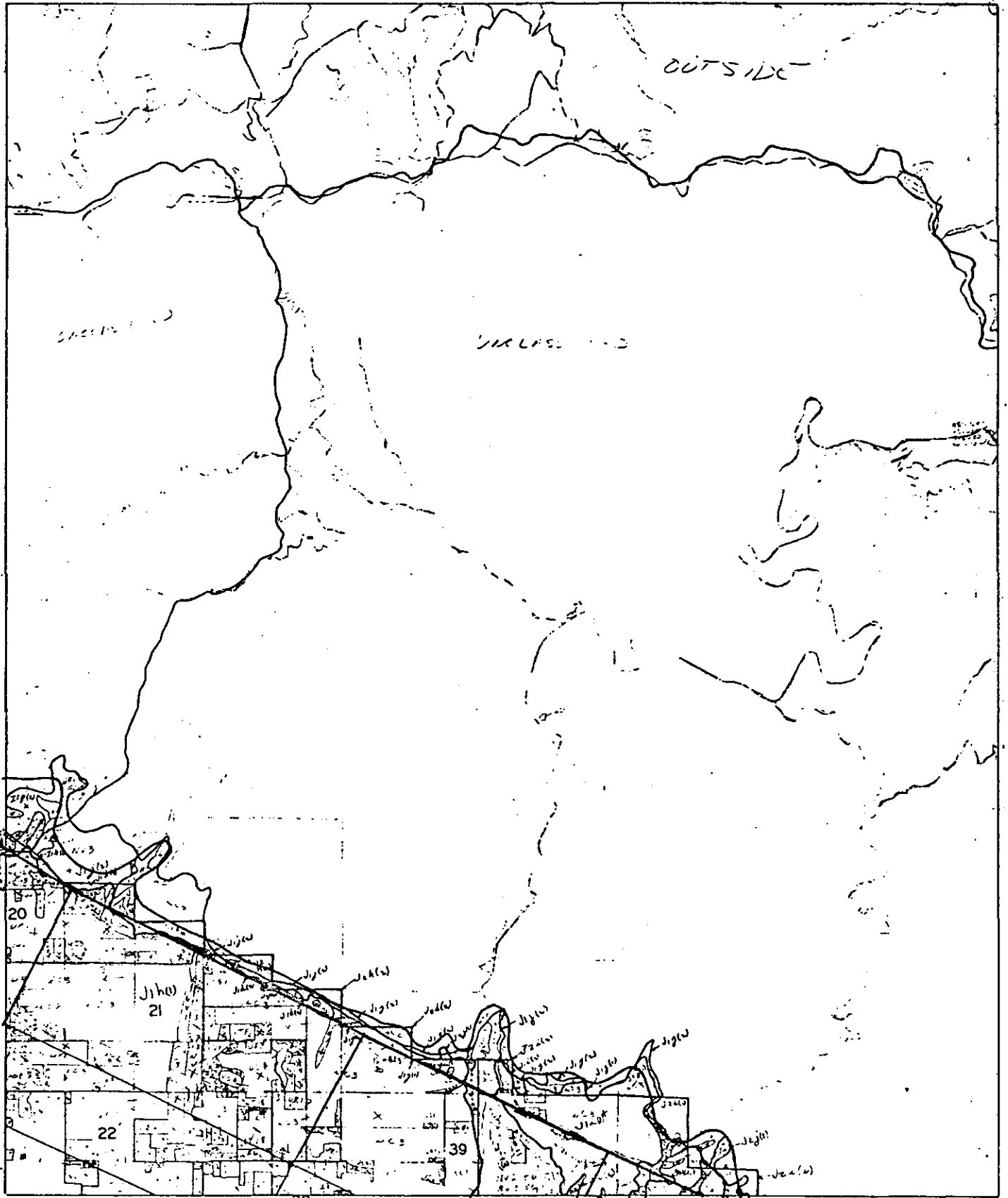

SCALE 1:24000
 CONTOUR INTERVAL 20 FEET
 BASED ON MEAN SEA LEVEL

HARRISON MTN.
 Santa Ana River X
 Land and Water Use Survey
 1957
 29,982 Acres 2826-15

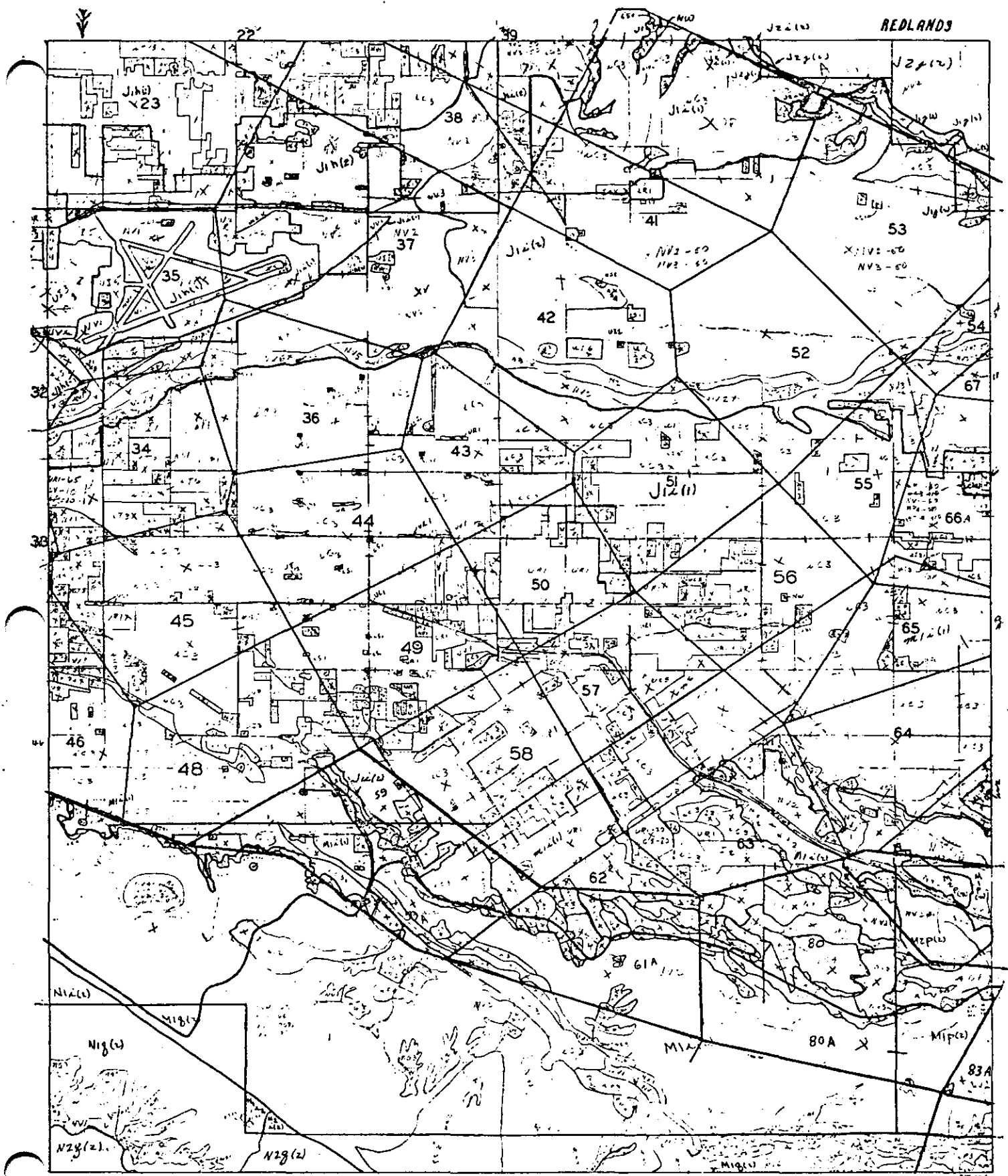

SCALE 1:50,000
 UNITED STATES GEOLOGICAL SURVEY
 WASHINGTON, D. C. 20540
 DEPARTMENT OF THE INTERIOR
 BUREAU OF LAND MANAGEMENT

REDLANDS
 Santa Ana River
 Land and Water Use Survey
 1957 Land Use Survey
 28,539 Acres 2826-28

11-9

San Bernardino North

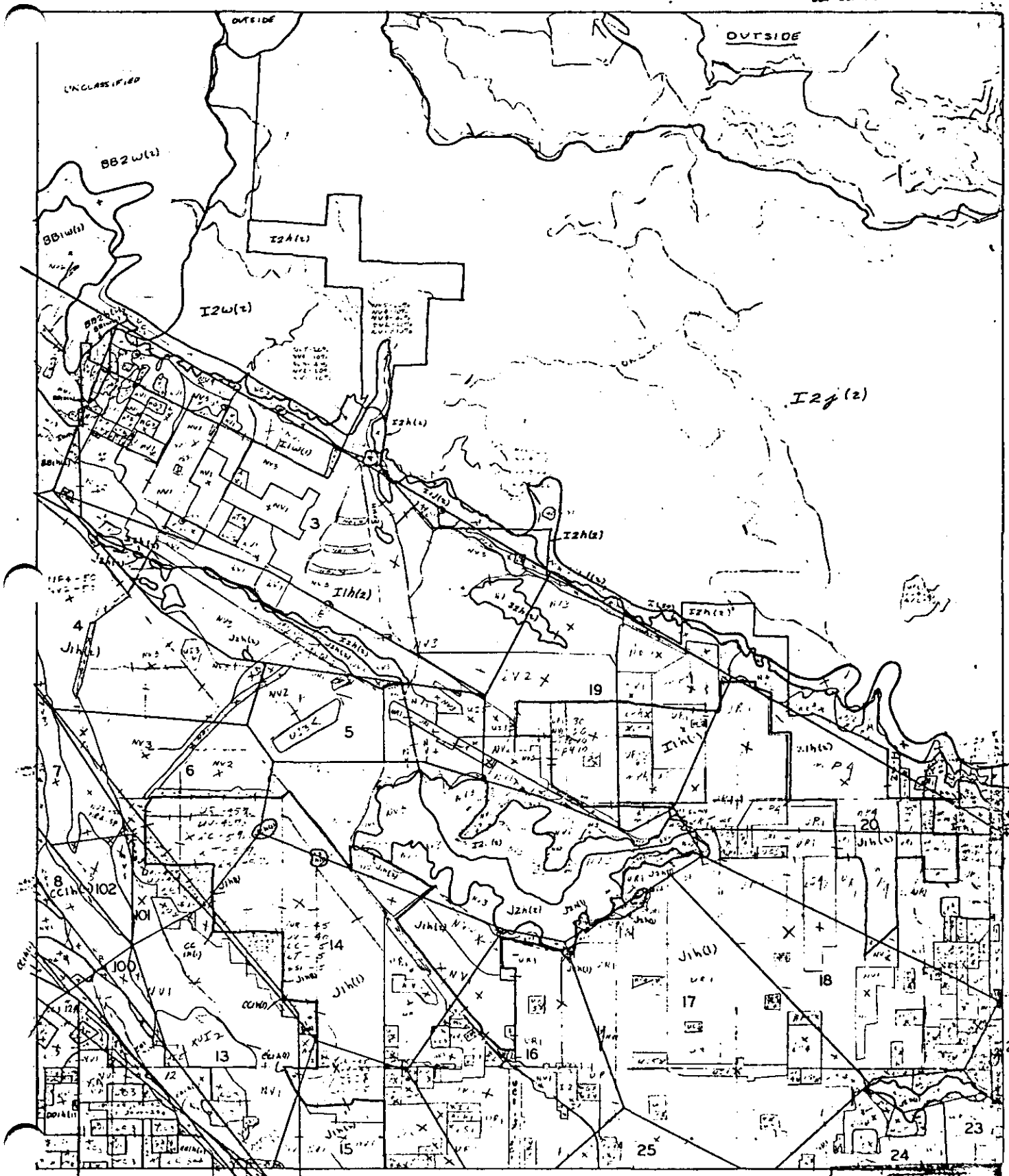

SCALE 1:2400

CONTOUR INTERVAL 20 FEET
BASED ON 1957 SURVEY

Santa Ana River
Land and Water Use Survey
1957 Land Use Survey
39,982 Acres
2826-31

San Bernardino South

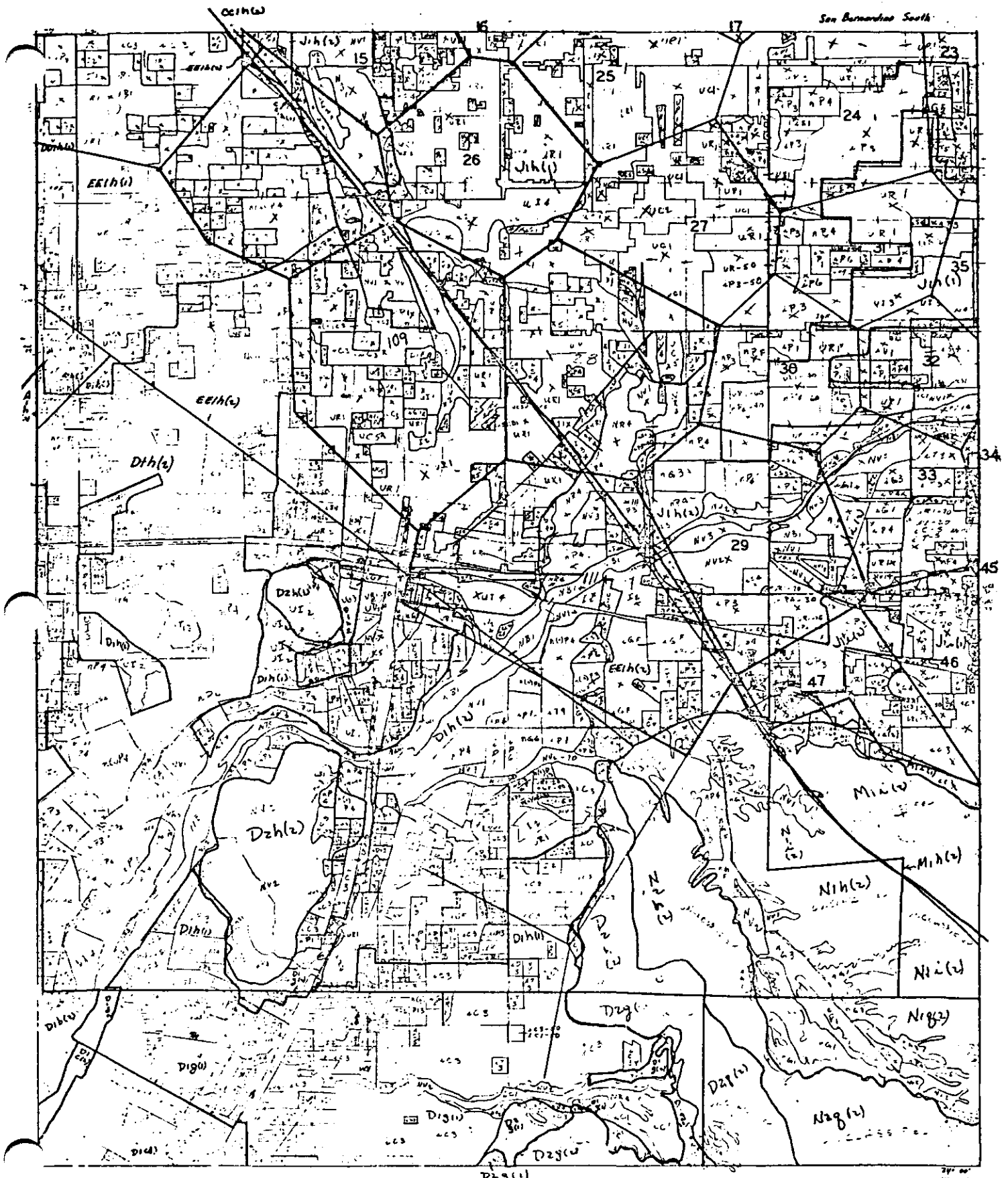

SCALE 1:24000

CLINTON NATIONAL JO FEET
When in use, see note

SAN BERNARDINO SOUTH
 Santa Ana River
 Land and Water Use Survey
 1957 Land Use Survey
 29,539 Acres 2826-32

YUCAIPA

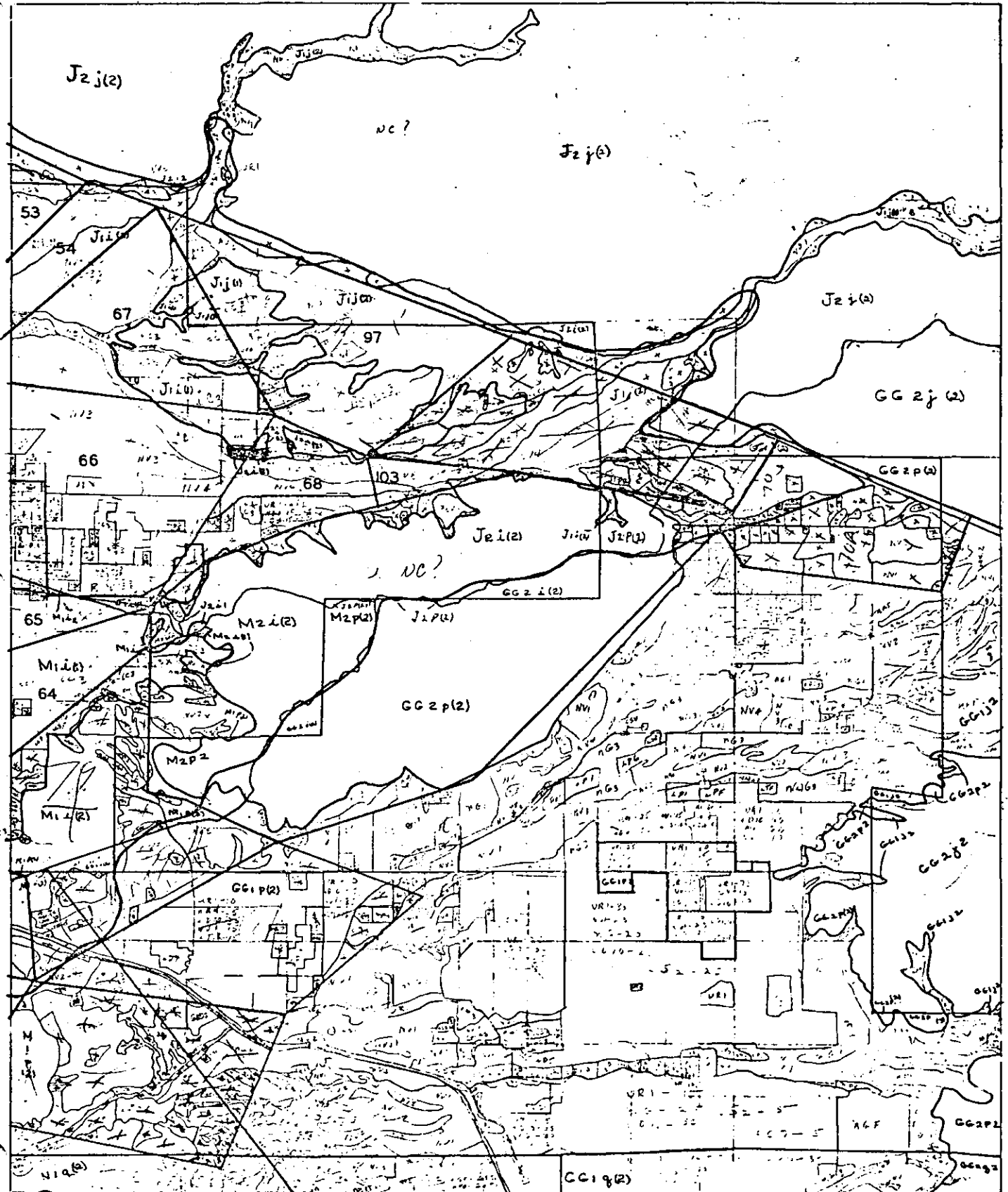

SCALE 1:2400

UNITED STATES DEPARTMENT OF THE INTERIOR
 BUREAU OF LAND MANAGEMENT
 LAND AND WATER SURVEY
 THE LAND AND WATER SURVEY
 CONTAINS INFORMATION OF THE
 BUREAU OF LAND MANAGEMENT
 AND THE BUREAU OF RECLAMATION
 WHICH ARE PARTS OF THE
 UNITED STATES DEPARTMENT OF THE INTERIOR
 WASHINGTON, D. C. 20250

LOW WATER INTERVAL 20 FEET
BASED ON MEAN TIDE

YUCAIPA
 Santa Ana River
 Land and Water Use Survey
 1957 Land Use Survey
 29,529 Acres
 2826-43

BASE MAPS FOR 1963 LAND AND
WATER USE SURVEY BY DWR

Page 15 through 20

UNITED STATES
DEPARTMENT OF THE INTERIOR
GEOLOGICAL SURVEY

STATE OF CALIFORNIA
COUNTY OF SAN BERNARDINO
FRANK B. EDWARDS, REGISTERED PROFESSIONAL ENGINEER
LAND SURVEYOR

SEVERE DRAINAGE
CALIFORNIA SAN BERNARDINO COUNTY
30 MINUTE SERIES TOPOGRAPHIC
MAP

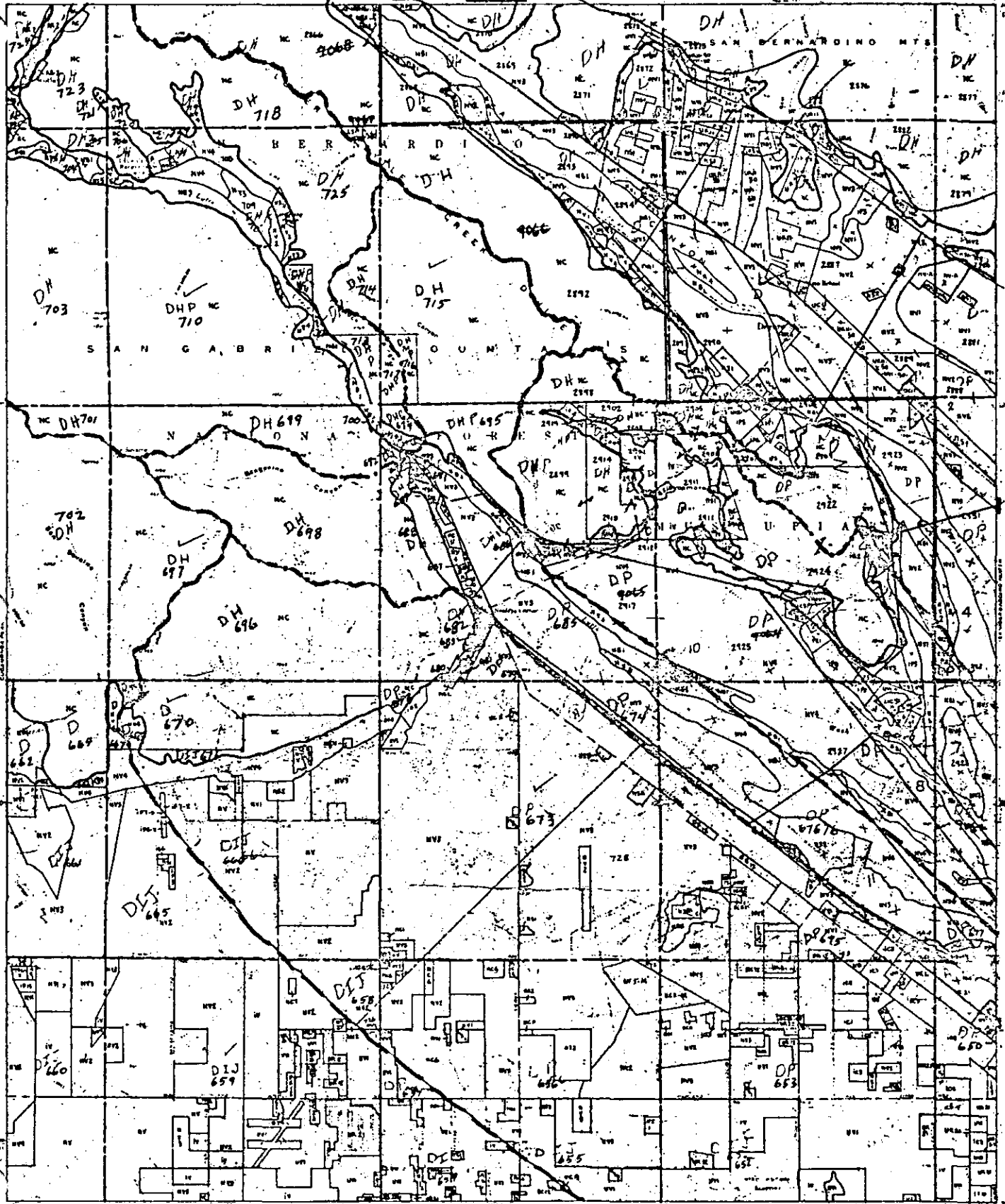

Map showing all of the drainage areas
 in the drainage area of the
 Upper Santa Ana River
 Drainage Area Land Use Survey
 of 1952. The map shows the
 drainage areas of the Upper
 Santa Ana River, the San
 Gabriel River, and the San
 Bernardino Mountains. The
 map also shows the drainage
 areas of the San Gabriel
 River, the San Bernardino
 Mountains, and the San
 Gabriel Mountains. The map
 shows the drainage areas of
 the San Gabriel River, the
 San Bernardino Mountains,
 and the San Gabriel
 Mountains. The map shows
 the drainage areas of the
 San Gabriel River, the San
 Bernardino Mountains, and
 the San Gabriel Mountains.

SCALE 1:24000

UPPER SANTA ANA RIVER
DRAINAGE AREA LAND
USE SURVEY - 1952

CONTOUR INTERVAL 20 FEET
BASED ON 1952 DATA

UNITED STATES
DEPARTMENT OF THE INTERIOR
GEOLOGICAL SURVEY

HARRISON MTR QUADRANGLE
CALIFORNIA - SAN BERNARDINO CO
7.5 MINUTE SERIES (TOPOGRAPHIC)
1:50,000 SCALE

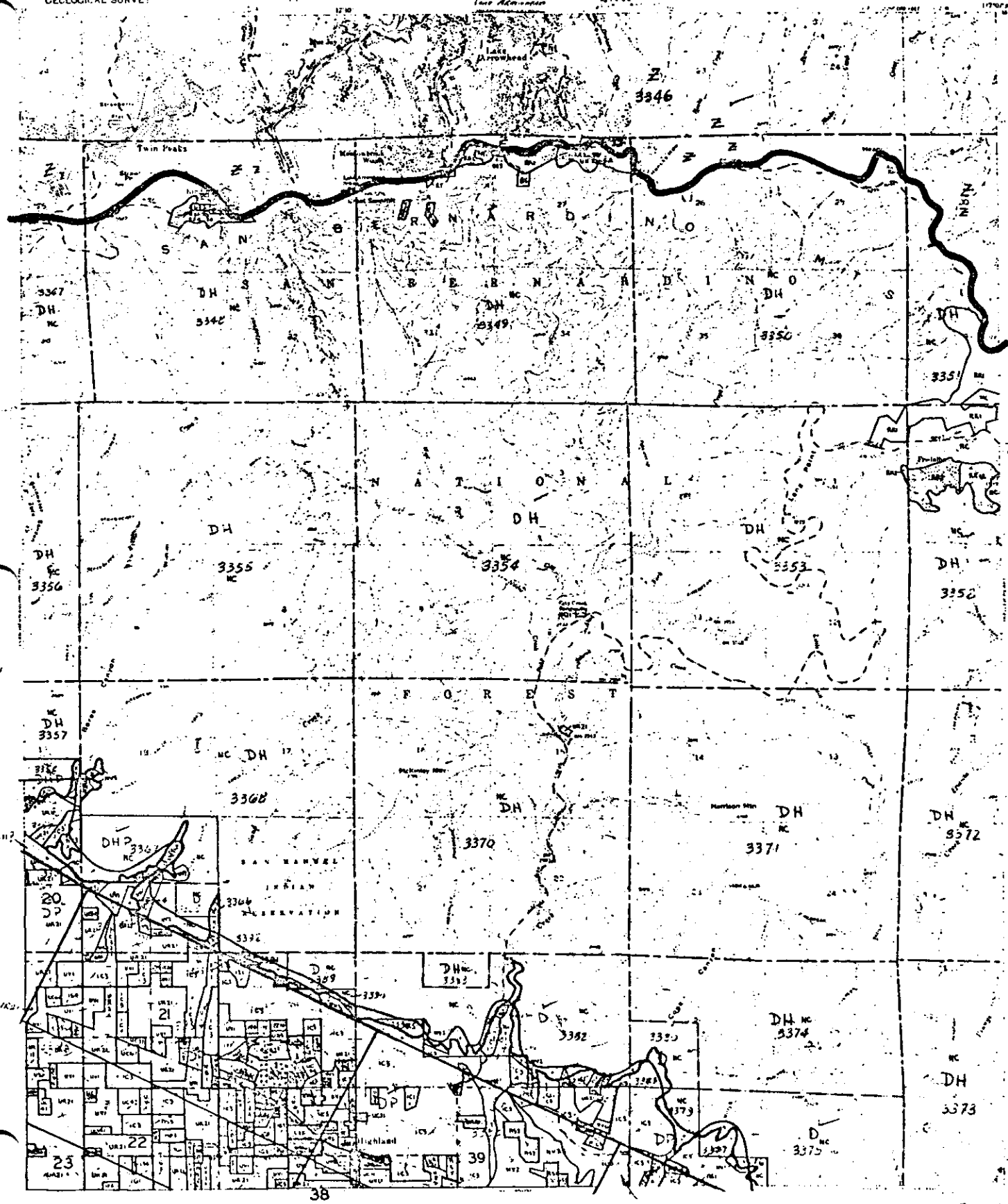

SCALE 1:50,000

UPPER SANTA ANA RIVER
DRAINAGE AREA LAND
USE SURVEY - 1963

CONTOUR INTERVAL 20 FEET
16

UNITED STATES
DEPARTMENT OF THE INTERIOR
GEOLOGICAL SURVEY

STATE OF CALIFORNIA
GOVERNOR J. BRIDGES
FRANK B. DUKER, DIRECTOR OF PUBLIC WORKS
A. D. EDWARDS, STATE ENGINEER

REDLANDS QUADRANGLE
CALIFORNIA
15 MINUTE SERIES
1913

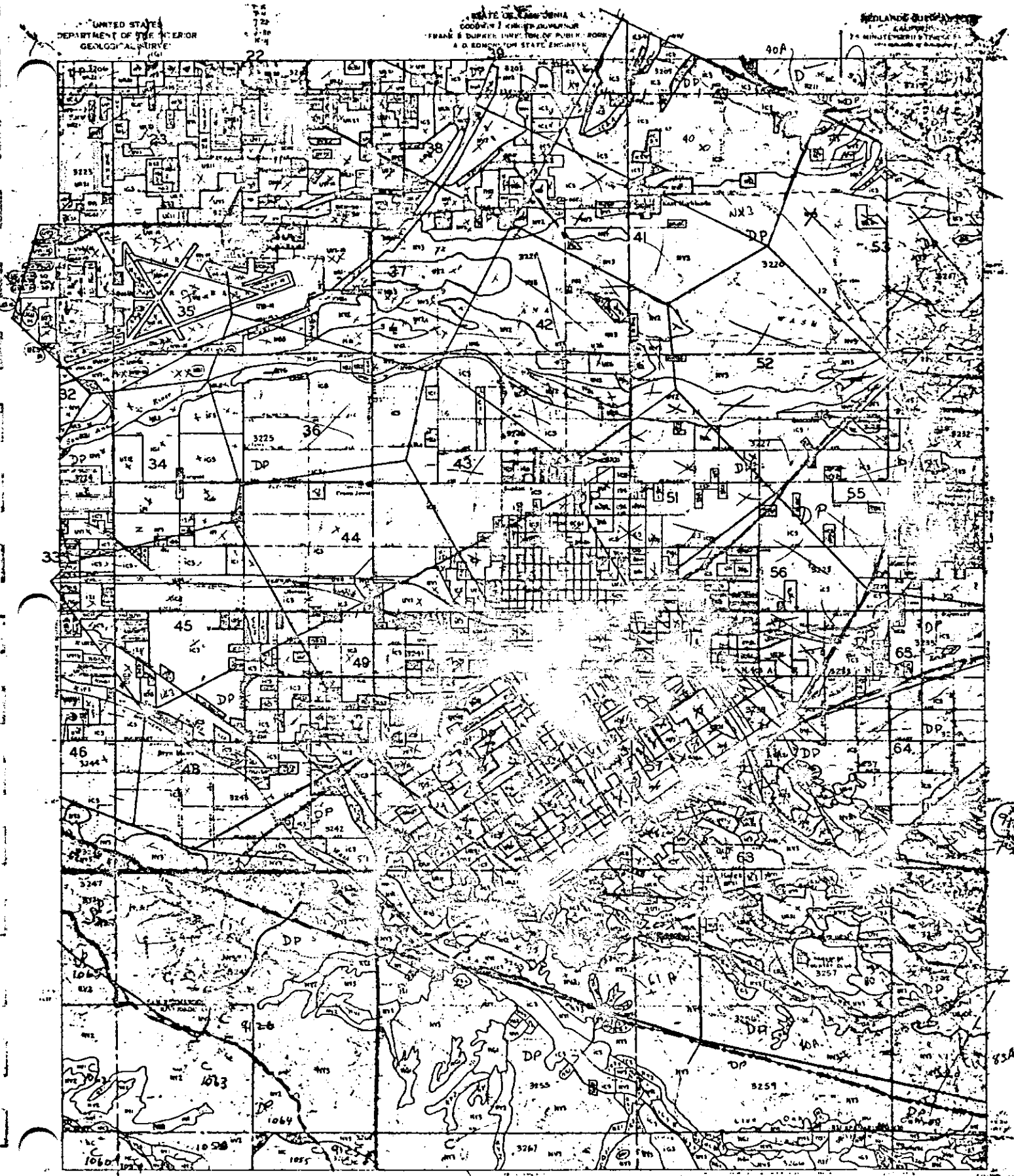

SCALE 1:2400

UPPER SANTA ANA RIVER
DRAINAGE AREA LAND
USE SURVEY - 1963

CONTOUR INTERVAL 20 FEET

REDLANDS, CALIF.

UNITED STATES
DEPARTMENT OF THE INTERIOR
GEOLOGICAL SURVEY

STATE OF CALIFORNIA
GOVERNOR: BRUCE MITCHELL
FRANK B. CURRIE, DIRECTOR OF PUBLIC WORKS
& ADMINISTRATIVE SERVICES

SAN BERNARDINO NORTH CALIFORNIA
CALIFORNIA - SAN BERNARDINO CO.
75 WHITE MAPS (GEORGE PHOENIX)
BY THE STATE OF CALIFORNIA

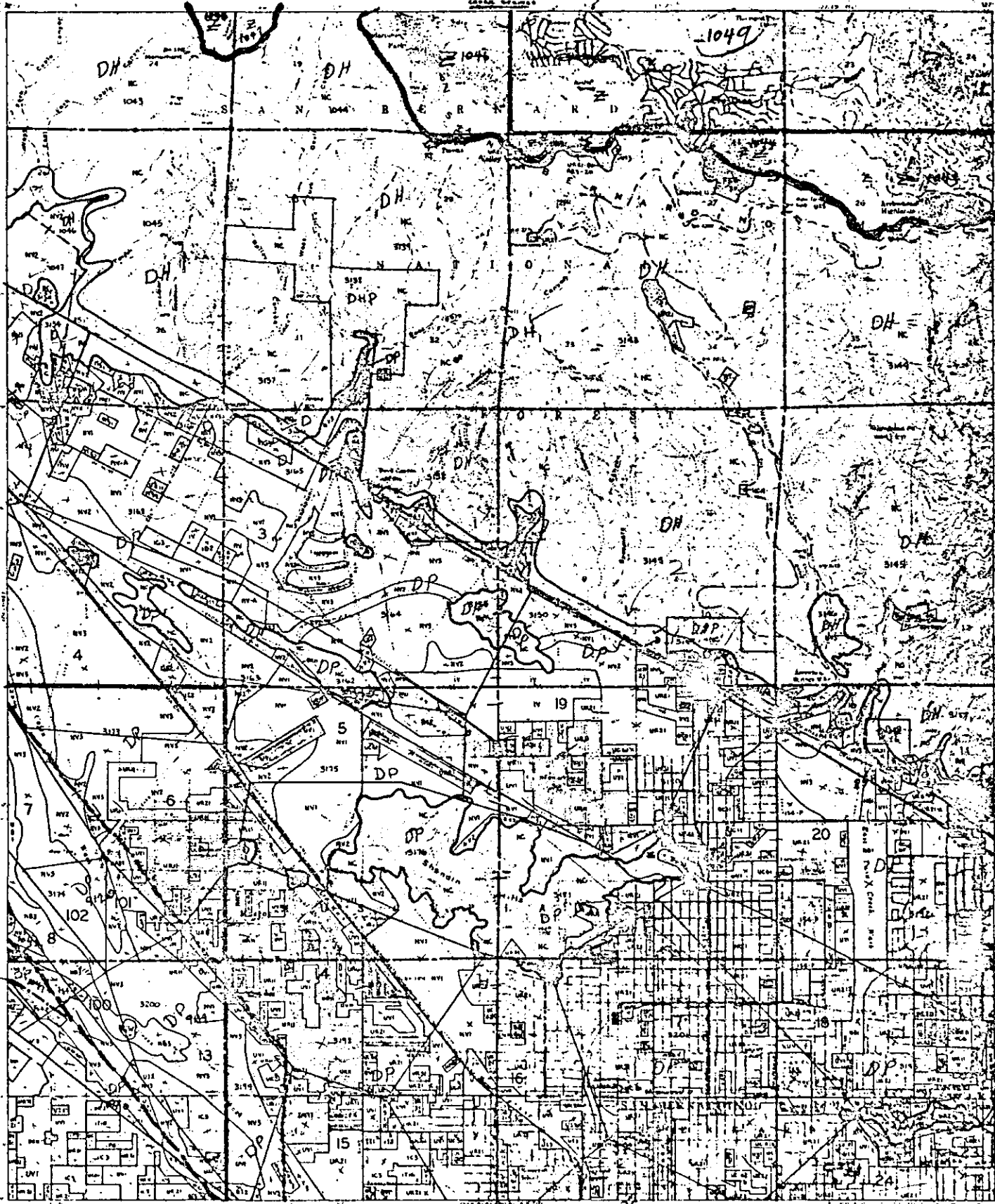

SCALE 1:25,000

UPPER SANTA ANA RIVER
DRAINAGE AREA LAND
USE SURVEY 1963

UNITED STATES
DEPARTMENT OF THE INTERIOR
GEOLOGICAL SURVEY

STATE OF CALIFORNIA
COUNTY OF SAN BERNARDINO

SAN BERNARDINO SOUTH QUADRANGLE
A. S. HAYDEN
U. S. GEOLOGICAL SURVEY

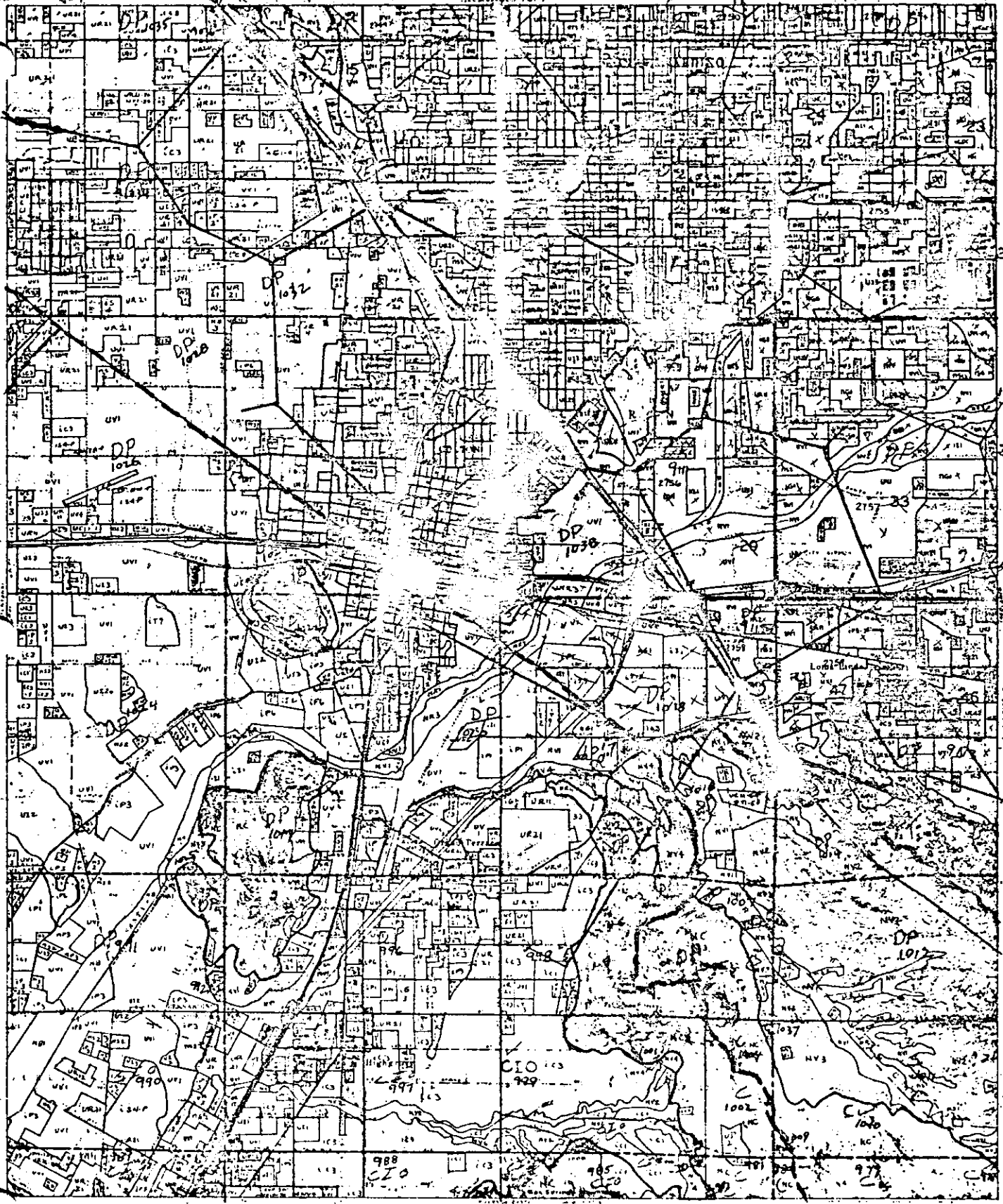

SCALE 1:2000

UPPER SANTA ANA RIVER
DRAINAGE AREA LAND
USE SURVEY - 1923

CONTOUR INTERVAL 20 FEET

UNITED STATES
DEPARTMENT OF THE INTERIOR
GEOLOGICAL SURVEY

WATER RESOURCES DIVISION
GEOGRAPHIC INFORMATION SYSTEMS
BRANCH 5 SURVEY, DIVISION OF PUBLIC WORKS
WASHINGTON, D.C. 20506

75 MINUTE AERIAL PHOTOGRAPHIC
SURVEY

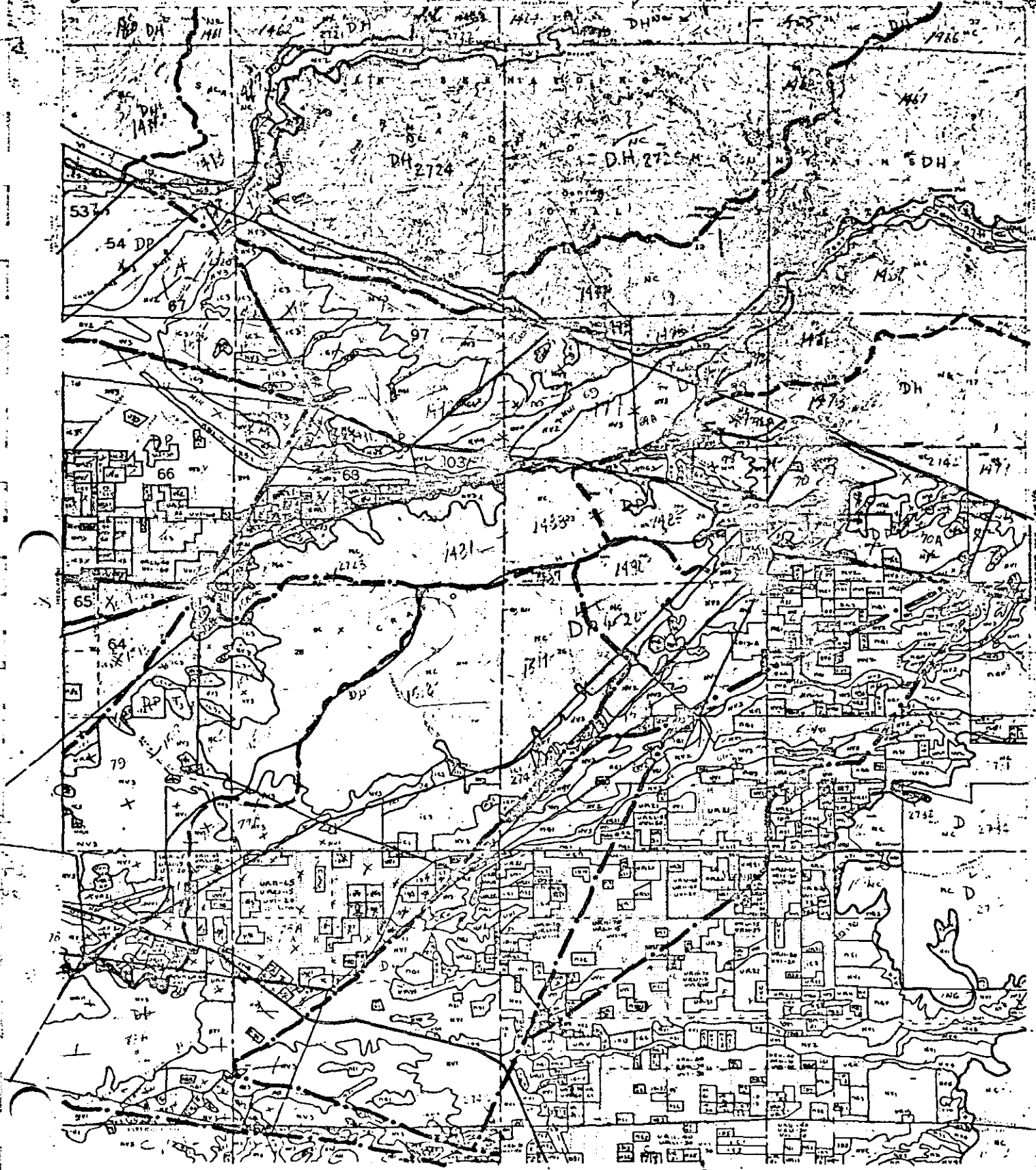

SCALE 1:24000

UNITED STATES GEOLOGICAL SURVEY
WATER RESOURCES DIVISION
GEOGRAPHIC INFORMATION SYSTEMS
BRANCH 5 SURVEY, DIVISION OF PUBLIC WORKS
WASHINGTON, D.C. 20506

DRAINAGE AREA AND
LAND USE SURVEY - 1963-64

CONTOUR INTERVAL 20 FEET

STATE OF CALIFORNIA, DEPARTMENT OF WATER RESOURCES
STANDARD LAND USE LEGEND FOR 1957 SURVEY

Page 21 through 27

OFFICIAL

See 5-B-9

Attachment #2

1-SY-6

UPPER SANTA ANA (1957)

OFFICIAL

STATE OF CALIFORNIA
DEPARTMENT OF WATER RESOURCES

Standard Land Use Survey Legend

May 8, 1953
Slightly Revised May 8, 1956
Revised June 7, 1957

By use of the appropriate symbol from the attached legend, various degrees of detail of mapping can be obtained.

The minimum breakdown of land use would be according to the "Class" symbol. More detail can be delineated by adding the subclass number to the class symbol, or by use of other symbols. Any or all of the following information can be delineated.

- 1. Irrigated and/or nonirrigated lands.
- 2. Crop or land use by class or subclass.
- 3. Number and kind of crops each year.
- 4. Intercrop or covercrop practices.
- 5. Sources of water supply.

Further breakdown can be added if further detail is desired.

Standard Cultural Survey Legend

Agricultural Class

Subclass

G - Grain and hay crops

- 1. Barley
- 2. Wheat
- 3. Oats

- 4. Rye
- 5. Grain hay
- 6. Miscellaneous hay

R - Rice

F - Field Crops

- 1. Cotton
- 2. Safflower
- 3. Flax
- 4. Hops
- 5. Sugar beets
- 6. Field corn

- 7. Grain sorghums
- 8. Miscellaneous seed crops (sunflower and mustard)
- 9. Castor beans
- 10. Lima beans

P - Pasture

- 1. Alfalfa
- 2. Clover
- 3. Mixed pasture

- 4. Native pasture
- 5. High water table (Induced)
- 6. Sudan

T - Truck and berry crops

- 1. Artichoke
- 2. Asparagus
- 3. Beans
- 4. Broccoli, cabbage or cauliflower
- 5. Corn, green
- 6. Carrots
- 7. Celery
- 8. Lettuce and romaine
- 9. All types melons, squash, and cucumbers

- 10. Onion and garlic
- 11. Peas
- 12. Potatoes
- 13. Sweet potatoes
- 14. Spinach
- 15. Tomatoes
- 16. Flowers and nursery
- 17. Home gardens
- 18. Miscellaneous truck
- 19. Bushberries
- 20. Strawberries
- 21. PEPPERS (CHILI, BELL, ETC)

D - Deciduous and nuts

- 1. Apples
- 2. Apricots
- 3. Cherries
- 4. Nectarines
- 5. Peaches
- 6. Pears
- 7. Plums

- 8. Prunes
- 9. Figs
- 10. Miscellaneous deciduous
- 11. Home orchards
- 12. Almonds
- 13. Walnuts
- 14. Miscellaneous nuts

C - Citrus and subtropical

- 1. Grapefruit
- 2. Lemons
- 3. Oranges
- 4. Dates

- 5. Avocados
- 6. Olives
- 7. Miscellaneous

Agricultural Class (continued)Subclass

V - Vineyards

1. Table grapes
2. Wine grapes

3. Raisin grapes

S - Semiagricultural and incidental to agriculture

1. Farmsteads
2. Feed lots (live-stock and poultry)

3. Dairies
4. Parks, cemeteries, and golf courses

I - Idle

not in production for at least 3 mths

1. Idle
2. Being cleared

3. Being leveled

Native ClassSubclass

NV - Native vegetation, dry

1. Grass land
2. Light brush
3. Medium brush

4. Heavy brush
5. Brush and timber
6. Forest

NR - Riparian vegetation

willows, swamps

1. Swamps
2. Meadowland

3. Brush
4. Brush and trees

NW - Water surface

1. Lake and reservoirs

NB - Barren and wasteland

1. Stream channels, dry
2. Mine tailings
3. Barren land, rocky

4. Salt flats
5. Sand dunes

Urban ClassSubclass

U - Urban, suburban and industrial

(May be used alone when further breakdown is not required).

UR - Residential

(May be used alone when further breakdown is not required).

1. Single and duplex
2. Multiple, one-story, motels and trailer courts
3. Multiple, multi-story
4. Estates

(Two acres or less. For larger areas, use separate symbols for lawns, IS4, orchards, IS5, etc.).

Urban Class (continued)

Subclass

UC - Commerical

(May be used alone when further breakdown is not required).

1. Miscellaneous establishments and offices, wholesale and retail, one and two-story.
2. Miscellaneous establishments and offices, wholesale and retail, three or more stories.
3. Hotels, three or more stories only.
(One and two-story hotels mapped as UC1).
4. Institutions
(Hospitals, prisons, reformatories, asylums, etc., having a reasonably stable 24-hour resident population).
5. Schools
(Grammar schools, junior high and senior high schools, junior colleges, colleges, and universities. This category would normally be used for the entire area of schools or high school level and below. For junior colleges, colleges and universities, this symbol would apply only to the classroom, shop, gym, and administrative areas. Other areas of the campus would be mapped separately, such as lawns, IS4, and dormitories, UR2 or UR3, etc.).

UI - Industrial

(Should not be used without subclass).

1. Manufacturing, assembling, processing, general.
2. Extractive industries
(Oil fields, rock quarries, gravel pits, rock and gravel processing plants, etc.).
3. Storage and distribution
(Warehouses, open storage yards, tank farms)
4. Transportation
(Railroad marshaling yards, truck loading and parking areas)
5. Airfields
(Landing strips, taxiways, and vacant areas only. Administrative areas, passenger terminals and hangar areas mapped separately, as UC1 or UI3, etc.)
6. Saw mills
7. Oil refineries (NOT TO BE CONFUSED w/UI2)
8. Paper mills
9. Meat packing plants
10. Steel and aluminum mills
11. Fruit and vegetable canneries
12. Other food processing plants
13. Other uses
(Specify use. This subclass to be used only where abnormally high water use is known or suspected.)

Urban Class (continued)

Subclass

UV - Vacant

(May be used alone when further breakdown is not required)

- 1. Vacant lots
- 2. Streets and roads
- 3. Freeways
(Use "i" where appropriate and indicate percentage of rights of way irrigated. Example - UV3 (i20))
- 4. Miscellaneous paved areas
(Two or more acres)
- 5. Railway and other utility rights of way
(Ordinarily, streets and roads will not be mapped separately, but will be derived by the application of an appropriate reduction factor to the gross areas surveyed)

UM - Military

(Should not be used without subclass)

- 1. Barracks and hospitals
- 2. Warehouses or open storage
- 3. Industrial
(Specify as to type with appropriate symbol, such as UM3 (I4), etc.)

NOTE: Military symbol may be used in combination with any other symbol.
Example: UM (iP1)

<u>Source of Irrigation Water</u>	<u>Pump</u>	<u>Gravity</u>
Natural stream		<input type="checkbox"/>
Drain		<input type="checkbox"/>
Well		<input type="checkbox"/>
Other sources, including lake, pond, reservoir, and oxbow		<input type="checkbox"/>

Additional Symbols

Irrigated or land requiring an artificial water supply indicated by small "i" preceding the symbol. Example: iPl - irrigated alfalfa.

Nonirrigated or land not requiring an artificial water supply indicated by small "n" preceding the symbol. Example: nPl - nonirrigated alfalfa, or nUl6 - tank farms not requiring an artificial water supply.

Addition of "s" indicates a seed crop. Example: iPls-irrigated alfalfa seed.

Addition of "F" indicates fallow land. Example: iTF - fallow truck land with facilities for irrigation.

Planting season indicated by appropriate symbol following crop symbol: "a" - spring; "b" - summer; "c" - fall; "d" -winter. Example iT12d-early potatoes; iT12a - late potatoes.

Nonbearing orchards indicated by small "y" following crop symbol. Example: iC3y- nonbearing irrigated oranges.

Number of crops - crop symbol for each crop combined with a lower-case "x". Example: iFlx iT12 - irrigated cotton followed by potatoes.

Intercropping or cover crops - symbol for the intercrop or cover crop indicated in the form of a fraction under the major crop.

Example: $i\frac{C3}{T3}$ - oranges with an intercrop of beans.

Burned over areas indicated by "B". Type and density of natural cover destroyed by fire obtained by examination of aerial photo. Example: NV2B (10)

NON-IRRIGATED AREAS WITH IRRIGATION FACILITIES PRESENT ARE INDICATED AS: M(1) PRECEDING CLASS AND SUB-CLASS. EXAMPLE: M(1)P4 - NON-IRRIGATED NATIVE PASTURE WITH IRRIGATION FACILITIES PRESENT.

SANTA ANA RIVER
SEQUENCE FOR SYMBOLS
1957 LAND USE SURVEY

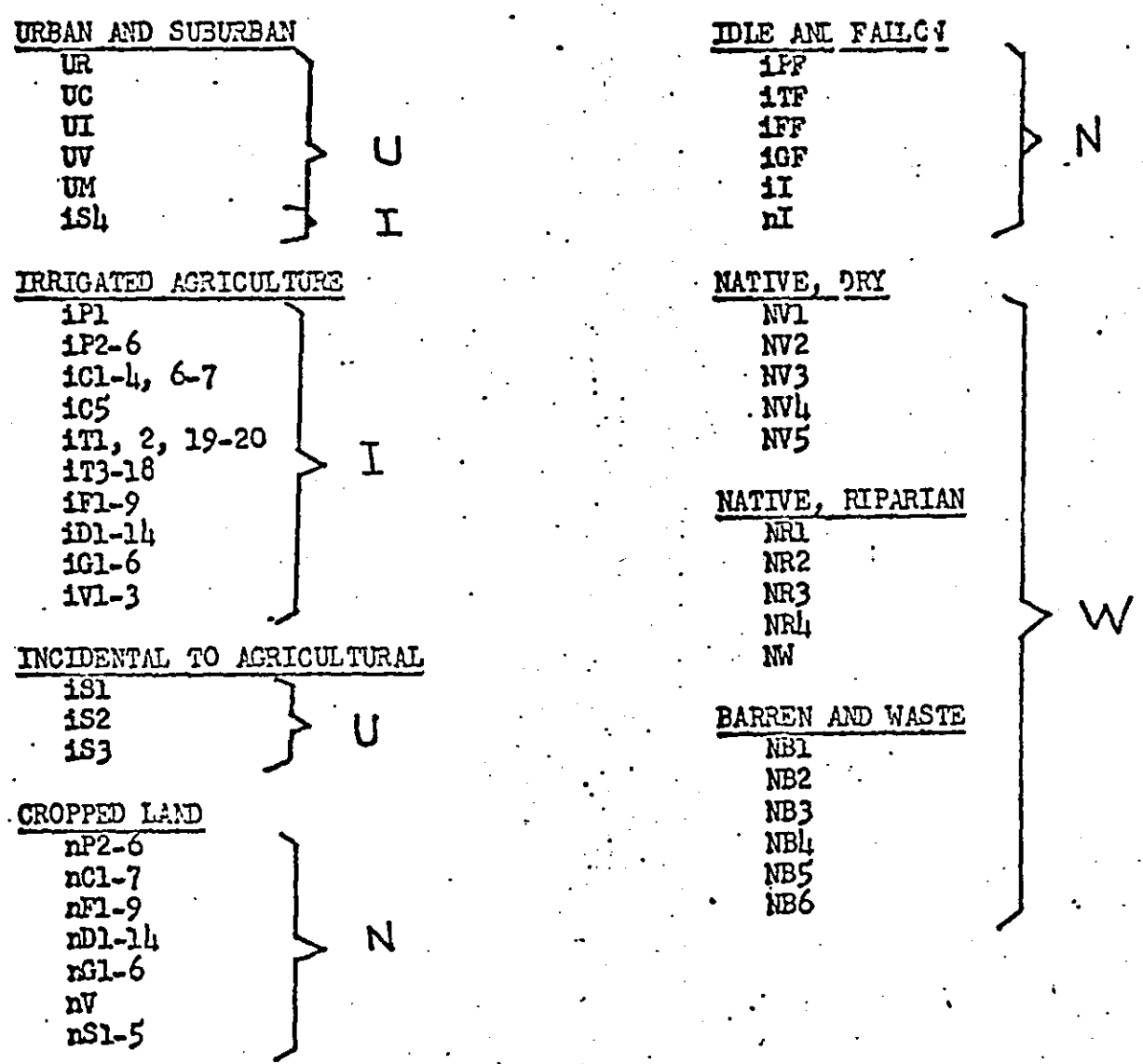

STATE OF CALIFORNIA, DEPARTMENT OF WATER RESOURCES
STANDARD LAND USE LEGEND FOR 1963 SURVEY

Page 28 through 35

OFFICIALSTATE OF CALIFORNIA
DEPARTMENT OF WATER RESOURCES

STANDARD LAND USE LEGEND

Revised April 6, 1964

The minimum breakdown of land use is according to the "Class" symbol. More detail is obtained by adding the subclass number to the class symbol, or by use of special additional symbols. Any or all of the following information can be delineated.

1. Types of agricultural, urban, or recreational development, and kinds of native vegetation.
2. Kinds of crop for a given period.
3. Intercrop practices.

AGRICULTURAL CLASSES

(precede with "n" or "i")

G--Grain and Hay Crops

- | | |
|-----------|---|
| 1. Barley | 3. Oats |
| 2. Wheat | 6. Miscellaneous and mixed hay
and grain |

R--RiceF--Field Crops

- | | |
|----------------|--------------------------|
| 1. Cotton | 6. Corn (field or sweet) |
| 2. Safflower | 7. Grain sorghums |
| 3. Flax | 9. Castor beans |
| 4. Hops | 11. Miscellaneous field |
| 5. Sugar beets | |

P--Pasture

- | | |
|-------------------------------|---|
| 1. Alfalfa & alfalfa mixtures | 5. Induced high water table
native pasture |
| 2. Clover | 6. Sudan |
| 3. Mixed pasture | |
| 4. Native pasture | |

T--Truck and Berry Crops

- | | |
|---|---------------------------------|
| 1. Artichokes | 11. Peas |
| 2. Asparagus | 12. Potatoes |
| 3. Beans (green or dry) | 13. Sweet potatoes |
| 4. Cole crops | 14. Spinach |
| 6. Carrots | 15. Tomatoes |
| 7. Celery | 16. Flowers and nursery |
| 8. Lettuce (all types) | 18. Miscellaneous truck |
| 9. Melons, squash, and
cucumbers (all types) | 19. Bushberries |
| 10. Onions and garlic | 20. Strawberries |
| | 21. Peppers (chili, bell, etc.) |

D--Deciduous Fruits and Nuts

- | | |
|---------------------------|-----------------------------|
| 1. Apples | 8. Prunes |
| 2. Apricots | 9. Figs |
| 3. Cherries | 10. Miscellaneous deciduous |
| 5. Peaches and nectarines | 12. Almonds |
| 6. Pears | 13. Walnuts |
| 7. Plums | |

C--Subtropical Fruits

- | | |
|---------------|------------------------------|
| 1. Grapefruit | 5. Avocados |
| 2. Lemons | 6. Olives |
| 3. Oranges | 7. Miscellaneous subtropical |
| 4. Dates | fruits |

V--Vineyards

(subclasses not mapped unless specified)

- | | |
|-----------------|------------------|
| 1. Table grapes | 3. Raisin grapes |
| 2. Wine grapes | |

S--Semiagricultural and Incidental to Agriculture

(precede subclasses 1, 2, and 3 with "n", 4 with "i", and 5 with "n" or "i" as the case may be)

- | | |
|--------------------------------------|---------------|
| 1. Farmsteads | 3. Dairies |
| 2. Feed lots (livestock and poultry) | 4. Lawn areas |
| | 5. Cemeteries |

I--Idle

1. Land cropped within the past three years but not tilled at the time of survey.

Exception: If it can be determined that the land was cropped during one of the three previous "growing seasons,"* map the condition by indicating the crop and season.

2. New lands being prepared for crop production.

UNCLASSIFIED

E--Entry Denied

NATIVE CLASSES

(do not precede with "n" or "i")
(subclasses not mapped unless specified)

NV--Native Vegetation

- | | |
|-----------------|---------------------|
| 1. Grass land | 4. Heavy brush |
| 2. Light brush | 5. Brush and timber |
| 3. Medium brush | 6. Forest |

*See "Growing Seasons" under "Additional Symbols," this legend.

NR--Riparian Vegetation

- 1. Swamps and marshes
- 2. Meadowland
- 3. Brush
- 4. Trees

NW--Water Surface

Lakes, reservoirs, and rivers

NB--Barren and Wasteland

- 1. Dry stream channels
- 2. Mine tailing
- 3. Barren land
- 4. Salt flats
- 5. Sand dunes

NC--Native Classes Unsegregated

URBAN CLASSES.

U--Urban

Residential, commercial, and industrial
(May be used alone when further breakdown is not required)

UR--Residential

One and two family units, including trailer courts
(May be used alone when further breakdown is not required)

Type of Development
(houses per acre)

UR 1	0.5 to 2
UR 2	3 to 6
UR 3	7 or more

Water Use

UR 1	Irrigated yard
UR 2	Nonirrigated yard

Example: UR 21 indicates that the residential delineation has a density of 3 to 6 houses per acre, and that the yards are irrigated.

UC--Commercial

(May be used alone when further breakdown is not required)

Indicate the number of stories following the appropriate subclass:

- 1. Miscellaneous establishments (offices and retailers)
- 2. Hotels
- 3. Motels
- 4. Apartments, barracks (3-family units and larger)
- 5. Institutions (hospitals, prisons, reformatories, asylums, etc., having a reasonably stable 24-hour resident population)
- 6. Schools (yards to be mapped separately if large enough)
- 7. Municipal auditoriums, theaters, churches, buildings and stands associated with race tracks, football stadiums, baseball parks, rodeo arenas, etc.
- 8. Miscellaneous high water use (Specify use. To be used to indicate a high water use condition not covered by the above categories.)

Example: UC 23 (3-story hotel)

UI--Industrial

(Should not be used without subclass unless specified)

- 1. Manufacturing, assembling, and general processing
- 2. Extractive industries (oil fields, rock quarries, gravel pits, public dumps, rock and gravel processing plants, etc.)
- 3. Storage and distribution (warehouses, substations, railroad marshalling yards, tank farms, etc.)
- 6. Saw mills
- 7. Oil refineries
- 8. Paper mills
- 9. Meat packing plants
- 10. Steel and aluminum mills
- 11. Fruit and vegetable canneries and general food processing
- 12. Miscellaneous high water use (Specify use. To be used to indicate a high water use condition not covered by the above categories.)

UV--Vacant

(Should not be used without subclass unless specified)

- 1. Miscellaneous unpaved areas (vacant lots, graveled surfaces, playing fields, nonirrigated freeway strips, raw lands within metropolitan areas, etc.)
- 4. Miscellaneous paved areas (parking lots, runways, freeways, oiled surfaces, flood control channels, tennis court areas, auto sales lots, etc.)

RECREATIONAL CLASSES

RR--Residential

Permanent and summer home tracts within a primarily recreational area. The estimated number of houses per acre is indicated by a number in the symbol.

Example: RR-3 (3 homes per acre)

RC--Commercial

Commercial areas within a primarily recreational area. (Includes motels, resorts, hotels, stores, etc.)

RT--Camp and Trailer Sites

Camp and trailer sites within a primarily recreation area.

ADDITIONAL SYMBOLS

i--Irrigation

Denotes an irrigated crop and precedes class symbol.

Example: iG1 - irrigated barley

Note: Refer to Fallow, idle, and abandoned for special uses of "i."

n--Dry Farm

Indicates a dry farmed crop and precedes class symbol.

Example: nG1 - dry farmed barley

S--Seed Crop

Indicates any crop grown for seed and is used following crop symbol.

Example: iPl-S, irrigated alfalfa seed crop

--Y--Young Nonbearing Orchards and Vineyards

Follows crop symbol.

Example: iC3-Y, young nonbearing irrigated oranges

A--Abandoned Orchards and Vineyards

Trees or vines must be in such a condition that renewal of cultural practices would restore economic production. Indicated by "A" following crop symbol.

Example: iD1-A, indicates an apple orchard previously irrigated but now abandoned.

F--Fallow Lands

Must be tilled at time of survey.

1. If no crop residue is apparent or identifiable then the "F" symbol will follow the agricultural class symbol for the crop most representative of those grown in the area.

Example: iTF - fallow truck crop land (with facilities for irrigation)

2. If the crop residue is apparent and identifiable but is not from the current crop season covered by the survey then the field is considered fallow and mapped as the class of the crop residue.

Example: Surveyor found an old sugar beet residue not from current season. Land would be mapped iFF.

3. However, if the crop residue is identifiable as that of a crop which was grown during the survey period, then map the field as though crop existed.

Example: iT6 - carrot residue from current growing season

Z--Reclamation

Lands being leached for the removal of harmful salts. This symbol will be used following either the "Idle" symbol or symbols of crops grown as a step in the reclamation process.

Examples: iI2-Z, IR-Z

M--Military Areas

Indicates lands owned or controlled by the military and is used following the land use symbol.

Example: iF1-M, irrigated cotton within a military area

B--Burned Over Areas (not mapped unless specified)

Indicated by "B." The type and density of natural cover destroyed by fire is obtained by examination of aerial photo.

Example: NV2-B

P--Parks

Indicates all types of parks, both public and private and is used following the land use symbol.

Example: iS4-P, irrigated lawn area within a park

X--Partially Irrigated Crops

Crops irrigated for only part of their normal irrigation season.

Example: iP3-X, partially irrigated mixed pasture

(a,b,c,d)--Growing Season

Indicated by appropriate symbol following crop symbol:
"a" - spring; "b" - summer; "c" - fall; "d" - winter

Example: iT12-d winter potatoes; iT12-a spring potatoes

(fraction)--Intercropping

Indicated by a fractional symbol. The crop symbol appearing first in order in the preceding legend will be mapped in the numerator.

Exception: When orchard or vineyard is intercropped with some other crop class, the orchard or vineyard symbol will appear in the numerator.

Examples: $\frac{D5}{G1}$ Peaches intercropped with barley $\frac{D5}{D13}$ Walnuts intercropped with peaches

(percentages)--Mixed Land Use

Indicated by percentages following land use symbols. No more than 3 symbols are to be used in describing the area.

Example: iD5 - 40
 NV - 20
 UC32 - 40

For additional information, refer to "Additional Symbols" on page 9 of the discussion of the land use legend.

OFFICIAL

STREET REDUCTION FACTORS

<u>CODE</u>	<u>FACTOR</u>	
11	25%	To compute street areas for 3 major divisions of land use (i.e., Urban and Suburban, Irrigated Agriculture, and Non-water Service Areas) multiply factor times gross land in given category, add this number to streets for that division and subtract this number from gross land in particular category to give net land in category.
12	25%	
13	10%	
14	35%	
15	25%	
16	10%	
17 Street		e.g.
18	10%	Category 11 has 4 acres gross 4 acres x 25%=1 acre Category 17=category 17+1 acre Category 11=category 11-1 acre
21	5%	
22	5%	
23	5%	
24	5%	
25	5%	
26	5%	
27 Street		
31	2%	
32	2%	
33	2%	
34	2%	
35	2%	
37 Street		

*Data received from Department of Water Resources files per Earl Motokane.

BASIC LAND USE TABULATION

Page 38 through 205

General Land Use Categories
in the
Bunker Hill - Sun Timoteo Area, 1963 8-5-70
(all figures in acres)

Land Use Code no.	Node no. 1			Node no. 3		
	SBYMWID printout of DWR data	TFK data	street adjusted TFK data	SBYMWID printout of DWR data	TFK data	street adjusted TFK data
11	145.0	145.6	107.2	19.0	15.6	11.7
12	14.0	7.4	5.6	0.0	0.0	0.0
13	14.0	0.0	0.0	51.0	0.0	0.0
14	72.0	41.3	26.3	0.0	0.0	0.0
15	0.0	0.0	0.0	0.0	0.0	0.0
16	10.0	5.5	5.0	15.0	0.0	0.0
17	0.0	0.0	53.2	0.0	0.0	3.9
18	63.0	68.8	61.9	0.0	0.0	0.0
21	1.0	0.4	.4	0.0	0.0	0.0
22	29.0	32.7	31.1	0.0	0.0	0.0
23	0.0	0.0	0.0	104.0	12.8	12.2
24	0.0	0.0	0.0	0.0	0.0	0.0
25	4.0	2.8	2.7	21.0	19.3	18.3
26	0.0	0.0	0.0	42.0	81.7	77.6
27	0.0	0.0	8.6	0.0	0.0	5.7
31	193.0	210.2	206.0	0.0	0.0	0.0
32	399.0	637.2	624.5	965.0	996.8	976.9
33	617.0	544.8	533.9	1317.0	1464.4	1435.1
34	0.0	0.0	0.0	0.0	0.0	0.0
35	26.0	26.6	26.1	0.0	0.0	0.0
36	0.0	0.0	0.0	0.0	0.0	0.0
37	44.0	0.0	28.3	24.0	0.0	47.2
Totals	1631.0	1723.3	1723.3	2558.0	2590.6	2590.6

General Land Use Categories
in the
Bunker Hill - San Timoteo Area, 1963 8-5-70
(all figures in acres)

Land Use Code no.	Node no. 4		street adjusted TFK Data	Node no. 5		street adjusted TFK Data
	SBVWVD printout of DWR data	TFK data		SBVWVD printout of DWR data	TFK data	
11	0.0	0.0	0.0	70.0	66.1	49.6
12	0.0	0.0	0.0	0.0	0.0	0.0
13	0.0	0.0	0.0	0.0	0.0	0.0
14	0.0	0.0	0.0	0.0	0.0	0.0
15	0.0	0.0	0.0	0.0	0.0	0.0
16	0.0	0.0	3.0	0.0	8.3	7.5
17	0.0	0.0	0.0	0.0	0.0	17.3
18	30.0	47.7	42.4	60.0	55.1	49.6
21	0.0	0.0	0.0	0.0	0.0	0.0
22	0.0	0.0	0.0	0.0	0.0	0.0
23	0.0	0.0	0.0	0.0	0.0	0.0
24	0.0	0.0	0.0	0.0	0.0	0.0
25	0.0	0.0	0.0	0.0	0.0	0.0
26	0.0	0.0	0.0	0.0	0.0	0.0
27	0.0	0.0	4.8	0.0	0.0	5.5
31	90.0	79.8	78.2	0.0	0.0	0.0
32	310.0	539.7	528.9	386.0	544.4	533.5
33	1027.0	797.7	781.7	148.0	11.0	10.8
34	0.0	0.0	0.0	0.0	0.0	0.0
35	0.0	0.0	0.0	0.0	0.0	0.0
36	0.0	0.0	0.0	0.0	0.0	0.0
37	0.0	0.0	28.4	0.0	0.0	11.1
Totals	1457.0	1464.9	1464.9	664.0	684.9	684.9

General Land Use Categories
in the
Bunker Hill - San Timoteo Area, 1963 8-5-7
(all figures in acres)

Land Use Code no.	Node no. 6			Node no. 7		
	SRVMMWD printout of DWR date	TFK date	Street adjusted TFK Date	SRVMMWD printout of DWR date	TFK date	Street adjusted TFK Date
11	403.0	393.9	295.4	0.0	0.4	0.3
12	0.0	0.0	0.0	0.0	13.8	10.4
13	0.0	0.0	0.0	0.0	0.0	0.0
14	0.0	0.9	.6	0.0	0.0	0.0
15	0.0	0.0	0.0	10.0	9.2	6.9
16	0.0	8.3	7.5	0.0	0.0	0.0
17	0.0	0.0	99.6	0.0	0.0	5.8
18	60.0	41.3	37.2	25.0	16.5	14.9
21	0.0	0.0	0.0	11.0	0.0	0.0
22	0.0	0.0	0.0	80.0	45.0	42.8
23	0.0	0.0	0.0	0.0	0.0	0.0
24	0.0	0.0	0.0	0.0	0.0	0.0
25	0.0	0.0	0.0	0.0	0.0	0.0
26	0.0	0.0	0.0	0.0	0.0	0.0
27	0.0	0.0	4.1	0.0	0.0	3.8
31	0.0	0.0	0.0	283.0	247.8	242.8
32	162.0	268.9	263.5	83.0	93.6	91.7
33	188.0	146.0	143.1	251.0	208.7	204.5
34	0.0	0.0	0.0	120.0	111.1	108.9
35	0.0	0.0	0.0	0.0	0.0	0.0
36	0.0	0.0	0.0	0.0	0.0	0.0
37	0.0	0.0	8.3	0.0	0.0	13.3
Totals	813.0	859.3	859.3	863.0	746.1	746.1

General Land Use Categories

in the
Bunker Hill - San Timoteo Area, 1963

L
8-5-70
(all figures in acres)

Land Use Code no.	Node no. 8			Node no. 13			
	printout of DWE data	TFK data	street adjusted TFK Data	printout of DWE data	TFK data	street adjusted TFK Data	
1	11	0.0	0.0	0.0	120.0	70.2	52.6
2	12	0.0	3.6	2.7	0.0	0.0	0.0
3	13	9.0	0.0	0.0	0.0	0.0	0.0
4	14	0.0	0.0	0.0	0.0	0.0	0.0
5	15	0.0	0.4	0.3	0.0	0.0	0.0
6	16	0.0	0.0	0.0	15.0	0.0	0.0
7	17	0.0	0.0	1.0	0.0	0.0	17.6
8	18	0.0	11.9	10.7	230.0	203.3	183.0
9	21	7.0	2.8	2.7	0.0	0.0	0.0
10	22	40.0	56.0	54.9	0.0	0.0	0.0
11	23	0.0	0.0	0.0	0.0	0.0	0.0
12	24	0.0	0.0	0.0	70.0	62.4	59.3
13	25	0.0	0.0	0.0	0.0	0.0	0.0
14	26	0.0	0.0	0.0	0.0	0.0	0.0
15	27	0.0	0.0	7.4	0.0	0.0	23.4
16	31	151.0	186.8	183.1	70.0	53.2	52.1
17	32	0.0	17.4	17.1	22.0	52.4	51.4
18	33	66.0	58.7	57.5	368.0	433.3	424.6
19	34	242.0	173.9	170.4	0.0	0.0	0.0
20	35	0.0	0.0	0.0	0.0	7.3	7.2
21	36	0.0	0.0	0.0	0.0	0.0	0.0
22	37	0.0	0.0	8.7	0.0	0.0	10.9
23							
24							
25							
26	Totals	515.0	511.5	511.5	895.0	882.1	882.1
27							
28							
29							
30							
31							
32							
33							
34							
35							
36							
37							
38							
39							
40							

C
L
8-5-7

General Land Use Categories
in the
Bunker Hill - San Timoteo Area, 1963
(all figures in acres)

Land Use Code no.	Node no. 14	street adjustment TFK Data	Node no. 100	street adjusted TFK Data
	SEVMWD printout of DWR data	TFK data	SEVMWD printout of DWR data	TFK data
11	831.0	231.3	0.0	0.0
12	0.0	0.0	0.0	0.0
13	0.0	0.0	0.0	0.0
14	0.0	23.0	0.0	0.0
15	90.0	33.0	0.0	0.0
16	42.0	26.6	0.0	0.0
17	0.0	0.0	0.0	0.0
18	250.0	220.5	0.0	1.4
21	0.0	0.0	0.0	0.0
22	0.0	0.0	0.0	3.7
23	0.0	0.0	0.0	0.0
24	0.0	0.0	0.0	0.0
25	0.0	0.0	0.0	0.0
26	0.0	0.0	0.0	0.0
27	0.0	0.0	0.0	0.3
31	0.0	0.0	25.0	25.7
32	199.0	211.1	0.0	0.0
33	76.0	12.4	41.0	34.9
34	0.0	0.0	0.0	0.0
35	0.0	0.0	0.0	1.8
36	0.0	0.0	0.0	0.0
37	0.0	0.0	0.0	1.2
Totals	1488.0	1357.9	66.0	67.5

General Land Use Categories in the Bunker Hill - San Timoteo Area 1963

HSM
9-8-70

1	2	3	4	5	6	7	8
LAND USE CODE NO.	MODE No. of DUP. EMP.	No. of JMK DATA	STREETS No. of JMK DATA				
1	11	406.0	350.6	263.0			
2	12	00	00	00			
3	13	00	00	00			
4	14	15.0	25.7	16.7			
5	15	80	00	00			
6	16	21.0	13.3	12.0			
7	17	00	00	97.9			
8	18	305.0	301.8	271.6			
9	21	00	00	00			
10	22	9.0	9.2	6.7			
11	23	00	00	00			
12	24	62.0	61.5	58.4			
13	25	19.0	00	00			
14	26	00	00	00			
15	27	00	00	33.8			
16	31	34.0	19.3	18.9			
	32	14.0	11.0	10.8			
18	33	142.0	211.6	207.4			
19	34	00	00	00			
20	35	13.0	13.8	13.5			
21	36	00	00	00			
22	37	00	00	5.1			
23							
24							
25							
26		1048.0	1017.8	1017.8			
27							
28							
29							
30							
31							
32							
33							
34							
35							
36							
37							
38							
39							
40							

General Land Use Categories
in the
Bunker Hill - San Timoteo Area, 1963

Land Use Code No.	Node No. 16			Node No. 17			
	534,473,000 Printout of DWR data	T.F.K. data	street adjusted T.F.K. Data	534,473,000 Printout of DWR data	T.F.K. data	street adjusted T.F.K. Data	
1	11	479.0	786.8	594.1	1357.0	1322.9	992.2
2	12	21.0	30.2	15.1	56.0	52.3	39.2
3	13	00	0.0	00	00	00	00
4	14	131.0	111.1	72.2	271.0	201.1	130.7
5	15	28.0	33.1	24.8	00	00	0.0
6	16	25.0	30.3	27.3	4.00	51.4	16.3
7	17	41.0	49.6	341.6	00	00	119.3
8	18	147.0	165.3	122.6	37.0	38.6	34.7
9	21	00	0.0	00	00	00	0.0
10	22	00	0.0	00	00	79.9	75.0
11	23	00	0.0	00	00	00	00
12	24	2.0	0.0	00	00	00	0.0
13	25	00	0.0	6.0	6.0	5.5	5.2
14	26	00	0.0	00	00	00	0.0
15	27	00	0.0	11.5	00	0.0	8.2
16	31	00	0.0	00	00	00	0.0
17	32	24.0	90.9	29.1	00	00	0.0
18	33	00	6.4	6.3	7.0	10.6	10.4
19	34	00	0.0	00	00	00	0.0
20	35	00	0.0	00	00	00	0.0
21	36	00	0.0	00	00	00	0.0
22	37	00	0.0	1.9	0.0	0.0	0.2
23							
24							
25							
26		898.0	1293.7	1293.7	1744.0	1762.3	1762.3
27							
28							
29							
30							
31							
32							
33							
34							
35							
36							
37							
38							
39							
40							

General Land Use Categories
in the
Bunker Hill - San Timoteo Area, 1963

Land Use Code No.	Node No. 18		street adjusted TFK Data	Node No. 19		street adjusted TFK Data	
	SEVERAL or in part of DWG. data	T.F.K. data		SEVERAL or in part of DWG. data	T.F.K. data		
1	11	892.0	772.3	579.2	737.0	635.2	476.4
2	12	0.0	31.3	23.5	0.0	0.0	0.0
3	13	0.0	0.0	0.0	0.0	0.0	0.0
4	14	0.0	44.1	28.7	0.0	0.0	0.0
5	15	0.0	0.0	0.0	5.0	5.5	4.1
6	16	0.0	7.3	6.6	0.0	31.2	28.1
7	17	0.0	6.4	223.4	0.0	0.0	163.3
8	18	40.0	45.3	41.2	140.0	167.3	152.4
9	21	0.0	0.0	0.0	0.0	0.0	0.0
10	22	30.0	61.1	58.0	0.0	0.0	0.0
11	23	0.0	0.0	0.0	0.0	0.0	0.0
12	24	20.0	20.2	19.2	0.0	0.0	0.0
13	25	0.0	0.0	0.0	0.0	0.0	0.0
14	26	0.0	0.0	0.0	549.0	205.3	193.6
15	27	0.0	0.0	8.7	0.0	0.0	7.1
16	31	48.0	54.2	53.1	0.0	0.0	0.0
17	32	0.0	0.0	0.0	0.0	256.5	251.4
18	33	0.0	0.0	0.0	0.0	144.1	141.2
19	34	0.0	0.0	0.0	0.0	0.0	0.0
20	35	0.0	3.7	3.6	0.0	17.4	17.1
21	36	0.0	0.0	0.0	0.0	0.0	0.0
22	37	0.0	0.0	1.2	0.0	0.0	8.3
23							
24							
25							
26		1030.0	1046.4	1046.4	1431.0	1463.0	1463.0
27							
28							
29							
30							
31							
32							
33							
34							
35							
36							
37							
38							
39							
40							

General Land Use Categories
in the
Bunker Hill-San Timoteo Area, 1963

②

Land Use Code No.	Node No. 20			Node No. 21			
	SR:RWD print-out of DWIC data	T.F.K. data	street adjusted T.F.K. Data	SR:RWD print-out of DWIC data	J.M.K. data	street adjusted J.M.K. Data	
1	11	1203.0	1280.9	966.7	303.0	443.5	331.9
2	12	81.0	50.0	37.5	135.0	107.5	86.6
3	13	00	00	00	00	00	00
4	14	114.0	63.3	39.4	47.0	10.1	6.6
5	15	5.0	6.4	4.8	81.0	34.0	25.5
6	16	65.0	51.4	46.3	155.0	85.1	79.3
7	17	3.0	0.0	360.6	00	00	158.3
8	18	213.0	223.3	201.0	259.0	258.9	233.0
9	21	00	00	00	73.0	00	00
10	22	126.0	99.2	94.2	32.0	43.9	41.7
11	23	00	00	00	00	00	00
12	24	00	00	00	431.0	494.7	470.0
13	25	00	00	00	100.0	86.5	82.2
14	26	00	00	00	39.0	00	00
15	27	00	00	27.3	00	00	57.1
16	31	200.0	196.5	192.6	61.0	26.6	26.1
	32	00	00	00	00	7.3	7.2
18	33	109.0	158.8	152.6	00	00	00
19	34	14.0	22.0	21.6	00	00	00
20	35	5.0	0.0	0.0	00	00	00
21	36	00	00	00	00	00	00
22	37	00	00	7.5	00	00	6
23							
24							
25							
26		2136.0	2149.1	2149.1	1716.0	1600.1	1600.1
27							
28							
29							
30							
31							
32							
33							
34							
35							
36							
37							
38							
39							
40							

General Land Use Categories
in the

Bunker Hill-Sun Tiroteo Area, 1963.

Land Use Code No.	Node No. 22			street adjusted SMK Data	Node No. 23			street adjusted SMK Data
	SBM. 22 Print-out of DNR data	SMK. data			SBM. 23 Print-out of DNR data	SMK. data		
1	11	160.0	449.4	337.0	1078.0	1059.9	794.9	
2	12	54.0	39.5	29.6	14.0	15.0	11.2	
3	13	00	00	0.0	00	0.0	0.0	
4	14	00	68.8	44.7	109.0	75.2	4.89	
5	15	00	0.0	0.0	39.0	34.0	29.5	
6	16	47.0	2.8	2.5	58.0	29.3	25.4	
7	17	00	1.8	148.5	2.0	18.4	32.49	
8	18	210.0	192.4	173.2	273.0	222.1	177.9	
9	21	14.0	0.0	0.0	4.0	7.3	6.9	
10	22	26.0	25.8	21.5	46.0	48.7	46.3	
11	23	16.0	0.0	0.0	00	0.0	0.0	
12	24	354.0	96.3	91.5	00	0.0	0.0	
13	25	48.0	80.8	76.8	281.0	302.9	287.8	
14	26	00	0.0	0.0	00	0.0	0.0	
15	27	00	0.0	79.3	00	0.0	0.1	
16	31	00	0.0	0.0	00	0.0	0.0	
17	32	00	0.0	0.0	00	0.0	0.0	
18	33	00	34.9	31.2	00	34.9	34.2	
19	34	00	0.0	0.0	16.0	0.0	0.0	
20	35	00	0.0	0.0	00	0.0	0.0	
21	36	00	0.0	0.0	00	0.0	0.0	
22	37	00	0.0	.7	00	0.0	0.7	
23								
24								
25								
26		929.0	992.5	992.5	1940.0	1847.7	1847.7	
27								
28								
29								
30								
31								
32								
33								
34								
35								
36								
37								
38								
39								
40								

General Land Use Categories
in the
Bunker Hill - Sun Timoko Area, 1963

Land Use Code No.	Node No. 24		Node No. 25				
	summed printout of DWR data	J.M.K. data	street adjusted JMK Data	summed printout of DWR data	JMK data	street adjusted JMK Data	
1	11	620.0	591.3	413.5	608.0	595.4	446.5
2	12	48.0	48.2	36.1	32.0	31.8	23.8
3	13	0.0	0.0	0.0	0.0	0.0	0.0
4	14	170.0	138.5	90.0	182.0	179.1	115.8
5	15	50.0	43.6	36.4	54.0	45.0	33.7
6	16	91.0	41.3	37.2	16.0	17.4	15.7
7	17	15.0	17.4	242.1	14.0	35.5	270.7
8	18	224.0	212.4	191.2	25.0	26.7	24.0
9	21	8.0	13.8	13.1	0.0	0.0	0.0
10	22	114.0	112.8	107.2	0.0	3.7	3.5
11	23	0.0	0.0	0.0	0.0	0.0	0.0
12	24	0.0	0.0	0.0	0.0	0.0	0.0
13	25	11.0	15.6	14.8	0.0	0.0	0.0
14	26	0.0	0.0	0.0	0.0	0.0	0.0
15	27	0.0	0.0	283	0.0	0.0	29
16	31	5.0	1.8	1.7	0.0	3.7	3.6
	32	71.0	0.0	0.0	0.0	0.0	0.0
18	33	24.0	190.0	186.2	0.0	0.0	0.0
19	34	0.0	0.0	0.0	0.0	0.0	0.0
20	35	0.0	0.0	0.0	0.0	0.0	0.0
21	36	0.0	0.0	0.0	0.0	0.0	0.0
22	37	0.0	0.0	39	0.0	0.0	.1
23							
24							
25							
26		1451.0	1431.7	1431.7	941.0	940.3	940.3
27							
28							
29							
30							
31							
32							
33							
34							
35							
36							
37							
38							
39							
40							

General Land Use Categories
in the
Bunker Hill - San Timoteo Area, 1963 8-5-7
(all figures in acres)

Land Use Code no.	Node	no. 26	Street		Node	no. 27	Street	
	SBVAWD printout of DWR data	JMK data	adjusted JMK Data		SBVAWD printout of DWR data	JMK data	adjusted JMK Data	
1	11	623.0	628.9	471.7		371.0	296.3	222.2
2	12	2.0	1.7	1.3		27.0	38.3	28.7
3	13	0.0	0.0	0.0		1.0	0.0	0.0
4	14	161.0	121.2	78.8		350.0	374.9	243.7
5	15	202.0	198.3	148.7		125.0	178.1	133.6
6	16	30.0	23.0	20.7		29.0	23.8	21.4
7	17	0.0	0.0	251.9		11.0	11.9	273.7
8	18	95.0	140.4	126.4		59.0	90.9	81.8
9	21	0.0	0.0	0.0		0.0	0.0	0.0
10	22	41.0	40.4	38.4		38.0	39.4	37.4
11	23	0.0	0.0	0.0		0.0	0.0	0.0
12	24	0.0	0.0	0.0		0.0	0.0	0.0
13	25	0.0	0.0	0.0		0.0	0.0	0.0
14	26	0.0	0.0	0.0		0.0	0.0	0.0
15	27	0.0	0.0	16.0		0.0	0.0	11.1
16	31	0.0	0.0	0.0		8.0	11.0	10.8
17	32	0.0	0.0	0.0		0.0	0.0	0.0
18	33	0.0	0.0	0.0		0.0	0.0	0.0
19	34	0.0	0.0	0.0		0.0	0.0	0.0
20	35	0.0	0.0	0.0		0.0	0.0	0.0
21	36	0.0	0.0	0.0		0.0	0.0	0.0
22	37	0.0	0.0	0.0		0.0	0.0	0.2
23								
24								
25								
26	Totals	1154.0	1153.9	1153.9		1019.0	1064.6	1064.6
27								
28								
29								
30								
31								
32								
33								
34								
35								
36								
37								
38								
39								
40								

General Land Use Categories

in the
Bunker Hill - San Timoteo Area, 1963 8-5-70
 (all figures in acres)

Land Use Code no.	Node no. 29			Node no. 30			
	SPYMW's printout of DWE data	JMK data	street adjusted JMK Data	SPYMW's printout of DWE data	JMK data	street adjusted JMK Data	
1	11	117.0	107.4	80.6	233.0	215.1	193.8
2	12	0.0	0.0	0.0	0.0	0.0	0.0
3	13	5.0	0.0	0.0	6.0	0.0	0.0
4	14	34.0	44.4	28.9	65.0	27.5	17.9
5	15	43.0	24.3	13.2	37.0	39.5	29.6
6	16	47.0	55.1	49.6	14.0	7.3	6.6
7	17	66.0	0.0	53.9	2.0	2.8	84.3
8	18	845.0	826.6	743.9	160.0	218.5	196.7
9	21	0.0	0.0	0.0	0.0	0.0	0.0
10	22	16.0	16.5	15.7	0.0	0.0	0.0
11	23	0.0	0.0	0.0	0.0	0.0	0.0
12	24	0.0	0.0	0.0	0.0	0.0	0.0
13	25	21.0	33.1	31.5	49.0	50.5	48.0
14	26	0.0	0.0	0.0	0.0	0.0	0.0
15	27	0.0	0.0	35.1	0.0	0.0	24.3
16	31	49.0	31.2	30.6	23.0	21.1	20.7
17	32	66.0	104.6	102.5	10.0	13.8	13.5
18	33	0.0	54.2	53.1	141.0	117.4	115.1
19	34	0.0	0.0	0.0	0.0	0.0	0.0
20	35	8.0	8.2	3.0	0.0	0.0	0.0
21	36	0.0	0.0	0.0	0.0	0.0	0.0
22	37	0.0	0.0	4.0	0.0	0.0	3.0
23							
24							
25							
26	Totals	1317.0	1305.6	1305.4	740.0	743.5	743.5
27							
28							
29							
30							
31							
32							
33							
34							
35							
36							
37							
38							
39							
40							

(2)

General Land Use Categories
in the
Bunker Hill - San Timotes Area, 1963

Land Use Code No.	Node No. 31			Node No. 32			
	SBUMWD printout of D.W.R. data	JMK data	street adjusted JMK Data	SBUMWD printout of D.W.R. data	JMK data	street adjusted JMK Data	
1	11	231.0	249.7	187.3	85.0	87.0	66.7
2	12	12.0	9.1	6.8	00	00	00
3	13	15.0	0.0	00	26.0	0.0	00
4	14	43.0	30.2	19.6	37.0	26.7	17.4
5	15	122.0	178.1	153.6	79.0	55.7	41.4
6	16	17.0	00	00	00	00	00
7	17	12.0	17.4	137.2	12.0	15.5	61.1
8	18	600	770	693	97.0	710	891
9	21	5.0	26.6	25.3	00	00	00
10	22	37.0	30.2	28.7	37.0	34.9	33.2
11	23	00	0.0	00	00	00	00
12	24	00	00	00	00	00	00
13	25	21.0	21.1	20.0	14.0	16.5	15.7
14	26	00	0.0	00	00	00	00
15	27	00	00	11.6	00	00	12.4
16	31	00	00	00	38.0	30.7	30.1
17	32	4.0	4.6	4.5	79.0	112.0	109.8
18	33	71.0	68.1	66.7	75.0	58.7	56.9
19	34	00	00	00	00	00	00
20	35	00	0.0	00	27.0	20.3	19.9
21	36	00	00	00	00	00	00
22	37	00	00	15	0.0	0.0	5.0
23							
24							
25							
26		710.0	712.1	712.1	606.0	559.2	559.2
27							
28							
29							
30							
31							
32							
33							
34							
35							
36							
37							
38							
39							
40							

General Land Use Categories
in the
Bunker Hill - San Tinotes Area, 1963

(10)

Land Use Code No.	Note No. 33			Note No. 34		
	SBVMWD printout of DWR. data	JMK data	street Adjust. misc. data	SBVMWD printout of DWR. data	TFK data	Street Adjust. T.F.K. data
11	411.0	188.8	141.6	150.0	128.5	96.4
12	0.0	0.0	0.0	0.0	0.0	0.0
13	0.0	0.0	0.0	15.0	0.0	0.0
14	0.0	9	6	0.0	0.0	0.0
15	15.0	12.9	9.7	52.0	53.2	27.9
16	0.2	6.9	6.2	11.0	4.6	1.1
17	22.0	28.4	79.8	0.0	0.0	45.9
18	317.0	304.7	271.2	79.0	88.1	79.3
21	0.0	0.0	0.0	75.0	167.1	158.7
22	55.0	36.8	45.0	24.0	0.0	0.0
23	0.0	0.0	0.0	0.0	0.0	0.0
24	5.0	0.0	0.0	24.0	26.6	25.3
25	0.0	0.0	0.0	302.0	321.3	305.2
26	0.0	0.0	0.0	0.0	0.0	0.0
27	0.0	0.0	52.3	0.0	0.0	34.6
31	12.0	16.5	16.2	57.0	131.3	128.7
32	52.0	79.8	78.2	7.0	14.8	14.5
33	17.0	54.1	53.0	106.0	25.3	24.8
34	0.0	0.0	0.0	0.0	0.0	0.0
35	4.70	45.9	45.0	48.0	58.8	57.6
36	0.0	0.0	0.0	0.0	0.0	0.0
37	0.0	0.0	3.9	0.0	0.0	4.6
26	802.0	775.7	775.7	802.0	1019.6	1019.6

(4)

General Land Use Categories in the Bunker Hill - San Timoteo Area, 1963

Land Use Code No.	Node No. 35			Node No 36			
	SBVMWD print out of DWR data	HSM data	street adjusted HSM data	SBVMWD print out of DWR data	HSM data	street adjusted HSM data	
1	11	18.0	26.6	19.9	0.0	0.0	0.0
2	12	25.0	19.7	14.8	0.0	0.0	0.0
3	13	0.0	0.0	0.0	4.0	0.0	0.0
4	14	47.0	30.3	19.7	0.0	0.0	0.0
5	15	145.0	137.8	103.3	8.0	6.5	4.9
6	16	0.0	0.0	0.0	0.0	0.0	0.0
7	17	247.0	247.3	304.0	0.0	0.0	1.6
8	18	307.0	351.6	316.4	28.0	31.2	28.1
9	21	0.0	0.0	0.0	0.0	0.0	0.0
10	22	0.0	0.0	0.0	0.0	0.0	0.0
11	23	0.0	0.0	0.0	0.0	0.0	0.0
12	24	0.0	0.0	0.0	704.0	637.8	607.8
13	25	0.0	0.0	0.0	0.0	63.3	60.1
14	26	0.0	0.0	0.0	0.0	0.0	0.0
15	27	0.0	0.0	35.2	0.0	0.0	38.3
16	31	159.0	75.3	73.8	151.0	157.7	156.5
17	32	188.0	274.5	269.0	12.0	16.5	16.2
18	33	0.0	0.0	0.0	0.0	2.8	2.7
19	34	0.0	0.0	0.0	67.0	66.1	64.8
20	35	2.0	0.0	0.0	17.0	18.4	18.0
21	36	0.0	0.0	0.0	0.0	0.0	0.0
22	37	0.0	0.0	7.0	0.0	0.0	5.3
23							
24							
25							
26		1140.0	1163.1	1163.1	991.0	1004.3	1004.3
27							
28							
29							
30							
31							
32							
33							
34							
35							
36							
37							
38							
39							
40							

(12)

General Land Use Categories
in the
Bunker Hill-San Timoteo Area, 1963

Land Use Code No.	Node No. 37			Node No. 38			
	SBV MUD printout of DNR data	JMK data	street adjusted JMK data	SBV MUD printout of DNR data	JMK data	street adjusted JMK data	
1	11	2650	2929	219.7	400.0	310.2	232.6
2	12	9.0	109.1	81.8	0.0	0.0	0.0
3	13	4.0	0.0	0.0	0.0	0.0	0.0
4	14	19.0	12.0	7.8	0.0	14.3	9.6
5	15	23.0	30.3	22.7	24.0	22.0	16.5
6	16	13.0	10.1	9.1	118.0	16.5	14.8
7	17	4.0	43.2	156.5	0.0	0.0	90.0
8	18	541.0	576.3	518.7	98.0	120.4	108.4
9	21	0.0	0.0	0.0	2.0	0.0	0.0
10	22	18.0	35.8	34.0	22.0	25.7	24.4
11	23	0.0	0.0	0.0	0.0	0.0	0.0
12	24	9.0	2.8	2.7	69.0	75.3	71.5
13	25	0.0	0.0	0.0	0.0	1.8	1.7
14	26	0.0	0.0	0.0	0.0	0.0	0.0
15	27	0.0	0.0	0.5	0.0	0.0	17.2
16	31	237.0	235.0	230.3	0.0	45.8	44.9
17	32	237.0	312.2	300.0	155.0	202.9	198.8
18	33	261.0	176.3	172.8	0.0	45.9	45.0
19	34	0.0	9.2	9.0	0.0	0.0	0.0
20	35	0.0	0.0	0.0	0.0	0.0	0.0
21	36	0.0	0.0	0.0	0.0	0.0	0.0
22	37	0.0	0.0	14.6	0.0	0.0	5.9
23							
24							
25							
26		1776.0	1845.2	1845.2	888.0	681.3	881.3
27							
28							
29							
30							
31							
32							
33							
34							
35							
36							
37							
38							
39							
40							

General Land Use Categories
in the
Bunker Hill - San Timoteo Area, 1963

Land Use Code No.	Node No. 39			Node No. 41		
	SBVMWD printout of DWR data	J.M.K. data	Street adjusted J.M.K. data	SBVMWD printout of DWR data	H.S.M. data	Street adjusted H.S.M. data
11	106.0	85.4	64.0	40.0	46.7	35.0
12	0.0	0.0	0.0	0.0	0.0	0.0
13	0.0	0.0	0.0	5.0	0.0	0.0
14	4.0	27.6	17.9	0.0	0.0	0.0
15	0.0	0.0	0.0	0.0	1.8	1.3
16	28.0	3.7	3.3	0.0	0.0	0.0
17	0.0	4.6	36.1	0.0	0.0	12.2
18	66.0	82.5	74.2	0.0	1.8	1.6
21	3.0	0.0	0.0	0.0	0.0	0.0
22	10.0	7.3	6.9	15.0	24.8	23.6
23	0.0	0.0	0.0	0.0	0.0	0.0
24	860.0	750.2	735.2	150.0	133.1	126.4
25	0.0	0.0	0.0	31.0	26.8	25.5
26	0.0	0.0	0.0	0.0	0.0	0.0
27	0.0	0.0	23.7	0.0	0.0	9.4
31	100.0	17.3	16.9	0.0	0.0	0.0
32	238.0	341.5	334.7	45.0	512.3	502.1
33	0.0	62.5	61.2	519.0	1.8	1.7
34	0.0	0.0	0.0	0.0	0.0	0.0
35	0.0	0.0	0.0	0.0	0.0	0.0
36	0.0	0.0	0.0	0.0	0.0	0.0
37	3.0	0.0	6.5	0.0	0.0	10.3
26	1414.0	1384.6	1321.6	760.0	749.1	749.1

General Land Use Categories
in the

Bunker Hill - San Timoteo Area, 1963

(19)

Land Use Code No.	Node No. 42			Node No. 43			
	SBVMWD printout of DWR data	HSM data	Street adjusted HSM data	SBVMWD printout of DWR data	HSM data	Street adjusted HSM data	
1	11	17.0	11.9	89	60.0	63.5	46.9
2	12	0.0	0.0	0.0	0.0	0.0	0.0
3	13	6.0	0.0	0.0	8.0	0.0	0.0
4	14	0.0	0.0	0.0	0.0	0.0	0.0
5	15	63.2	63.3	51.6	7.0	6.4	4.8
6	16	6.0	0.0	0.0	3.0	3.0	0.0
7	17	0.0	0.0	20.2	0.0	0.0	17.2
8	18	70.0	71.6	64.4	7.0	4.6	4.1
9	21	0.0	0.0	0.0	0.0	0.0	0.0
10	22	0.0	0.0	0.8	0.0	0.0	0.0
11	23	0.0	0.0	0.0	0.0	0.0	0.0
12	24	232.0	322.5	218.0	572.0	605.6	578.2
13	25	0.0	0.0	0.0	11.0	10.1	9.6
14	26	0.0	0.0	0.0	0.0	0.0	0.0
15	27	0.0	0.0	18.8	0.0	0.0	31.4
16	31	40.2	37.6	36.8	0.0	0.0	0.0
17	32	236.0	843.6	826.7	0.0	0.0	0.0
18	33	558.0	11.0	10.8	0.0	8.3	8.1
19	34	26.0	23.0	22.5	0.0	0.0	0.0
20	35	0.0	0.0	0.0	0.0	0.0	0.0
21	36	0.0	0.0	0.0	0.0	0.0	0.0
22	37	0.0	0.0	18.4	0.0	0.0	0.2
23							
24							
25							
26		1249.0	1297.9	1297.9	665.0	700.5	700.5
27							
28							
29							
30							
31							
32							
33							
34							
35							
36							
37							
38							
39							
40							

General Land Use Categories
in the
Bunker Hill-San Timoteo Area, 1963

Land Use Code No.	Node No. 44			Node No. 45			
	SBVMWD printout of DWR data	T.F.K. data	Street adjusted TFK data	SBVMWD printout of DWR data	JMK data	Street adjusted JMK data	
1	11	0.0	0.0	0.0	40.0	61.4	46.0
2	12	0.0	0.0	0.0	0.0	0.0	0.0
3	13	2.0	0.0	0.0	21.0	0.0	0.0
4	14	14.0	10.1	6.6	26.0	23.0	14.9
5	15	16.0	7.4	5.5	4.0	3.7	2.8
6	16	0.0	0.0	0.0	21.0	10.1	9.1
7	17	29.0	28.4	33.8	74.0	71.6	47.0
8	18	3.0	0.0	0.0	26.0	23.9	21.5
9	21	4.0	3.2	3.0	0.0	36.7	34.9
10	22	0.0	3.1	0.0	29.0	0.0	0.0
11	23	0.0	0.0	0.0	52.0	3.7	3.5
12	24	844.0	840.9	798.9	687.0	715.1	679.3
13	25	14.0	5.5	5.2	3.0	4.6	4.4
14	26	0.0	0.0	0.0	0.0	0.0	0.0
15	27	0.0	0.0	42.5	0.0	0.0	40.4
16	31	0.0	0.0	0.0	0.0	0.0	0.0
17	32	25.0	52.4	51.4	29.0	37.5	33.7
18	33	0.0	3.7	3.6	40.0	71.6	70.2
19	34	0.0	0.0	0.0	0.0	0.0	0.0
20	35	0.0	0.0	0.0	0.0	0.0	0.0
21	36	0.0	0.0	0.0	0.0	0.0	0.0
22	37	0.0	0.0	1.1	0.0	0.0	2.2
23							
24							
25							
26		951.0	951.6	951.6	1052.0	1064.9	1064.9
27							
28							
29							
30							
31							
32							
33							
34							
35							
36							
37							
38							
39							
40							

(6)

General Land Use Categories
in the
Bunker Hill-Sun Timoteo Area, 1963

Land Use Code No.	Node No. 46			Node No. 47			
	SBUHWD printout of DWG data	T.F.K. data	Street adjusted T.F.K. data	SBUHWD printout of DWG data	L.M.K. data	Street adjusted L.M.K. data	
1	11	236.0	233.0	174.7	112.0	133.1	99.8
2	12	35.0	34.9	26.2	48.0	21.1	15.8
3	13	6.0	0.0	0.0	6.0	0.0	0.0
4	14	33.0	19.7	17.8	21.0	22.1	14.4
5	15	0.0	0.0	0.0	3.0	5.5	1.1
6	16	16.0	10.1	9.1	25.0	23.1	12.9
7	17	11.0	12.0	86.9	0.0	0.0	49.9
8	18	71.0	76.0	68.4	155.0	165.2	148.7
9	21	17.0	32.7	34.9	0.0	0.0	0.0
10	22	47.0	40.5	38.5	19.0	60.6	57.6
11	23	0.0	0.0	0.0	0.0	0.0	0.0
12	24	389.0	380.1	361.1	133.0	97.2	92.3
13	25	71.0	70.7	67.2	48.0	36.7	34.9
14	26	0.0	0.0	0.0	0.0	0.0	0.0
15	27	0.0	0.0	23.9	0.0	0.0	26.2
16	31	0.0	0.0	0.0	0.0	0.0	0.0
17	32	3.0	4.6	4.5	7.0	26.6	26.1
18	33	64.0	74.3	72.8	23.0	34.9	34.2
19	34	0.0	0.0	0.0	0.0	12.8	12.5
20	35	0.0	0.0	0.0	13.0	0.0	0.0
21	36	0.0	0.0	0.0	0.0	0.0	0.0
22	37	3.0	0.0	1.6	2.0	0.0	1.5
23							
24							
25							
26		1002.0	992.6	972.6	615.0	637.9	637.9
27							
28							
29							
30							
31							
32							
33							
34							
35							
36							
37							
38							
39							
40							

General Land Use Categories
in the
Bunker Hill - San Timoteo Area, 1963

Land Use Case No.	Node No. 48			Node No. 49			
	SBVMPWD printout of DWE. data	J.M.K. data	street adjusted J.M.K. data	SBVMPWD printout of DWE. data	J.M.K. data	street adjusted J.M.K. data	
1	11	58.0	52.3	31.2	31.0	35.0	26.2
2	12	0.0	0.0	0.0	7.0	7.3	5.5
3	13	44.0	0.0	0.0	21.0	0.0	0.0
4	14	4.0	5.7	2.4	72.0	64.3	41.8
5	15	10.0	12.9	9.7	48.0	53.3	40.0
6	16	17.0	0.0	0.0	62.0	21.1	17.0
7	17	0.0	0.0	17.6	13.0	11.9	6.04
8	18	1.0	2.8	2.5	126.0	157.7	141.9
9	21	0.0	0.0	0.0	5.0	15.6	14.8
10	22	28.0	29.0	27.5	54.0	52.3	49.7
11	23	0.0	1.8	1.7	35.0	0.0	0.0
12	24	866.0	920.6	874.6	414.0	410.1	389.6
13	25	10.0	11.9	11.3	21.0	5.5	5.2
14	26	0.0	0.0	0.0	0.0	0.0	0.0
15	27	0.0	0.0	48.5	0.0	0.0	40.0
16	31	0.0	0.0	0.0	0.0	0.0	0.0
17	32	16.0	10.1	9.9	23.0	44.1	43.2
18	33	0.0	77.4	75.9	0.0	77.3	75.8
19	34	0.0	0.0	0.0	0.0	0.0	0.0
20	35	0.0	0.0	0.0	0.0	0.0	0.0
21	36	0.0	0.0	0.0	0.0	0.0	0.0
22	37	0.0	0.0	1.7	0.0	0.0	2.4
23							
24							
25							
26		1054.0	1122.5	1122.5	932.0	955.5	955.5
27							
28							
29							
30							
31							
32							
33							
34							
35							
36							
37							
38							
39							
40							

General Land Use Survey
in the
Bunker Hill - San Timoteo Area, 1963

(2)

Land Use Code No.	Node No. 50			Node No. 53			
	SBVMWD printout of DWIR data	HSM data	Street adjusted HSM data	SBVMWD printout of DWIR data	HSM data	Street adjusted HSM data	
1	11	383.0	359.0	269.2	15.0	165	1214
2	12	0.0	0.0	0.0	0.0	0.0	0.0
3	13	0.0	0.0	0.0	6.0	0.0	0.0
4	14	63.0	479	31.1	0.0	18	12
5	15	29.0	23.0	172	0.0	0.0	0.0
6	16	14.0	14.7	13.2	0.0	0.0	0.0
7	17	25.0	0.0	113.9	0.0	0.0	47
8	18	53.0	30.9	728	0.0	0.0	0.0
9	21	0.0	0.0	0.0	0.0	0.0	0.0
10	22	6.0	1.8	1.7	0.0	0.0	0.0
11	23	0.0	0.0	0.0	0.0	0.0	0.0
12	24	76.0	94.7	90.0	369.0	280.0	266.0
13	25	3.0	0.0	0.0	0.0	0.0	0.0
14	26	0.0	0.0	0.0	0.0	0.0	0.0
15	27	0.0	0.0	12.9	0.0	0.0	14.0
16	31	0.0	0.0	0.0	0.0	0.0	0.0
17	32	0.0	6.0	5.9	40.0	56.9	55.8
18	33	0.0	0.0	0.0	1031.0	1127.4	1104.9
19	34	0.0	0.0	0.0	0.0	0.0	0.0
20	35	0.0	0.0	0.0	0.0	0.0	0.0
21	36	0.0	0.0	0.0	0.0	0.0	0.0
22	37	0.0	0.0	.1	4.0	0.0	23.6
23							
24							
25							
26		652.0	628.0	628.0	1468.0	1483.6	1482.6
27							
28							
29							
30							
31							
32							
33							
34							
35							
36							
37							
38							
39							
40							

General Land Use Categories
in the
Bunker Hill - San Timoteo Area, 1963

8-13-67
Call figures in area

Land Use Code no.	Node no. 51			Node no. 52			
	SBVWWD printout of DWE data	HSM data	street adjusted HSM Data	SBVWWD printout of DWE data	HSM data	street adjusted HSM Data	
1	11	104.0	115.7	86.8	5.0	3.7	2.0
2	12	0.0	0.0	00	0.0	0.0	00
3	13	19.0	0.0	00	5.0	0.0	00
4	14	7.0	5.5	3.6	0.0	0.0	00
5	15	0.0	0.0	00	0.0	0.0	00
6	16	25.0	20.2	18.2	9.0	0.0	00
7	17	0.0	0.0	32.8	0.0	0.0	09
8	18	74.0	75.4	67.9	0.0	0.0	00
9	21	0.0	0.0	00	0.0	0.0	00
10	22	12.0	9.2	8.7	0.0	0.0	00
11	23	0.0	0.0	00	0.0	0.0	00
12	24	518.0	581.6	552.5	164.0	182.6	173.5
13	25	0.0	0.0	00	0.0	0.0	00
14	26	0.0	0.0	00	0.0	0.0	00
15	27	0.0	0.0	37.1	0.0	0.0	9.1
16	31	0.0	0.0	00	0.0	0.0	00
17	32	47.0	55.1	54.0	180.0	251.5	246.5
18	33	0.0	23.1	22.6	811.0	795.0	779.1
19	34	0.0	0.0	00	0.0	0.0	00
20	35	0.0	0.0	00	0.0	0.0	00
21	36	0.0	0.0	00	0.0	0.0	00
22	37	0.0	0.0	1.6	0.0	0.0	20.9
23							
24							
25							
26	Totals	866.0	885.8	885.8	1174.0	1232.8	1232.8
27							
28							
29							
30							
31							
32							
33							
34							
35							
36							
37							
38							
39							
40							

General Land Use Categories
in the
Bunker Hill-San Timoteo Area, 1963

Land Use Code No.	Node No. 54			Node No. 55		
	SBVMWD printout of DWE data	HSM data	Street adjusted HSM data	SBVMWD printout of DWE data	HSM data	Street adjusted HSM data
11	00	00	00	50	92	69
12	60	64	48	00	00	00
13	00	00	00	60	00	00
14	30	18	12	00	00	00
15	00	00	00	90	83	62
16	00	00	00	20	00	00
17	00	00	22	00	00	44
18	90	128	115	50	27	24
21	00	00	00	30	00	00
22	00	00	00	00	83	79
23	00	00	00	00	00	00
24	00	37	35	486.0	446.2	423.9
25	00	00	00	00	00	00
26	00	00	00	00	00	00
27	00	00	15	00	00	230
31	00	00	00	00	00	00
32	73.0	79.8	78.2	82.0	112.1	109.9
33	406.0	375.4	367.9	78.0	00	00
34	00	00	00	00	64	63
35	00	00	00	00	00	00
36	00	00	00	00	00	00
37	00	00	9.1	00	00	23
497.0	479.9	479.9	620.0	593.2	593.2	

(26)

General Land Use Categories
in the
Bunker Hill - San Timoteo Area, 1963

8-10-72
(all figures in acres)

	Land Use Code no.	Node no. 56	street adjusted HSM data	Node no. 57	street adjusted HSM data
		SBVMWD printout of DWR data	HSM data	SBVMWD printout of DWR data	HSM data
1	11	206.0	240.4	180.3	
2	12	49.0	47.8	35.8	
3	13	5.0	0.0	00	
4	14	33.0	17.4	11.8	
5	15	0.0	0.0	00	
6	16	27.0	31.2	28.1	
7	17	0.0	0.0	81.3	
8	18	48.0	41.3	37.2	
9	21	0.0	0.0	00	
10	22	21.0	38.5	36.6	
11	23	0.0	0.0	00	
12	24	718.0	613.1	582.5	
13	25	0.0	0.0	00	
14	26	0.0	0.0	00	
15	27	0.0	0.0	36.6	
16	31	0.0	0.0	00	
17	32	0.0	0.0	00	
18	33	0.0	13.8	13.5	
19	34	0.0	0.0	00	
20	35	4.0	4.6	4.5	
21	36	0.0	0.0	00	
22	37	0.0	0.0	0.4	
23				0.0	
24				0.0	
25				0.0	
26	Totals	1111.0	1048.1	1048.1	
27					
28					
29					
30					
31					
32					
33					
34					
35					
36					
37					
38					
39					
40					

General Land Use Categories
in the

Bunker Hill - San Timoteo Area, 1963

(all figures in acres)

8-10-72

(27)
L

Land Use Code no.	Node no. 58	street adjusted HSM data	Node no. 63	street adjusted HSM data			
	SBAVAK'S printout of DWR data				HSM data	SBAVAK'S printout of DWR data	HSM data
1	11	664.0	615.8	461.8	434.0	374.7	281.0
2	12	75.0	68.9	51.7	0.0	0.0	0.0
3	13	7.0	0.0	0.0	4.0	0.0	0.0
4	14	0.0	11.0	7.2	0.0	0.0	0.0
5	15	0.0	0.0	0.0	8.0	9.2	6.9
6	16	37.0	23.0	20.7	10.0	11.0	9.9
7	17	0.0	0.0	177.3	50.0	50.4	147.5
8	18	45.0	60.7	54.6	78.0	90.8	81.7
9	21	6.0	0.0	0.0	0.0	0.0	0.0
10	22	28.0	25.7	24.4	0.0	0.0	0.0
11	23	69.0	5.5	5.2	0.0	0.0	0.0
12	24	190.0	295.8	281.0	101.0	91.9	87.3
13	25	0.0	0.0	0.0	0.0	0.0	0.0
14	26	0.0	0.0	0.0	0.0	0.0	0.0
15	27	0.0	0.0	22.5	0.0	0.0	13.7
16	31	0.0	0.0	0.0	0.0	0.0	0.0
17	32	0.0	0.0	0.0	0.0	0.0	0.0
18	33	0.0	19.3	18.9	125.0	116.6	114.3
19	34	0.0	0.0	0.0	0.0	0.0	0.0
20	35	0.0	0.0	0.0	7.0	7.3	7.2
21	36	0.0	0.0	0.0	0.0	0.0	0.0
22	37	0.0	0.0	0.4	0.0	0.0	2.4
23							
24							
25							
26	Totals	1121.0	1125.7	1125.7	817.0	751.9	751.9
27							
28							
29							
30							
31							
32							
33							
34							
35							
36							
37							
38							
39							
40							

General Land Use Categories
in the
Bunker Hill - San Timoteo Area, 1963

Land Use Code No.	Node No. 62			Node No. 64			
	SBVMP printout of DWR data	HSM data	street adjusted HSM data	SBVMP printout of DWR data	HSM data	street adjusted, HSM data	
1	11	160.0	1515	113.6	65.0	579	434
2	12	0.0	0.0	0.0	0.0	0.0	0.0
3	13	0.0	0.0	0.0	0.0	0.0	0.0
4	14	0.0	0.0	0.0	0.0	0.0	0.0
5	15	0.0	0.0	0.0	0.0	0.0	0.0
6	16	0.0	0.0	0.0	7.0	0.0	0.0
7	17	0.0	0.0	37.9	0.0	3.7	18.2
8	18	10.0	16.5	14.9	23.0	174	157
9	21	0.0	0.0	0.0	0.0	0.0	0.0
10	22	0.0	0.0	0.0	0.0	0.0	0.0
11	23	0.0	0.0	0.0	0.0	0.0	0.0
12	24	16.0	10.1	9.6	1154.0	1043.6	994.3
13	25	0.0	0.0	0.0	0.0	0.0	0.0
14	26	0.0	0.0	0.0	0.0	0.0	0.0
15	27	0.0	0.0	2.1	0.0	0.0	54.0
16	31	0.0	0.0	0.0	0.0	0.0	0.0
17	32	0.0	0.0	0.0	0.0	0.0	0.0
18	33	0.0	0.0	0.0	60.0	1074	105.3
19	34	0.0	2.8	2.7	0.0	0.0	0.0
20	35	0.0	0.0	0.0	5.0	4.6	4.5
21	36	0.0	0.0	0.0	0.0	0.0	0.0
22	37	0.0	0.0	0.1	0.0	0.0	2.2
23							
24							
25							
26		186.0	180.9	180.9	1316.0	1237.6	1237.6
27							
28							
29							
30							
31							
32							
33							
34							
35							
36							
37							
38							
39							
40							

General Land Use Survey
in the
Bunker Hill-Sun Timotes Area, 1963

23

Land Use Code No.	No. 65			No. 66		
	SBHMP printout of DWE data	JMK data	street adjusted JMK data	SBHMP printout of DWE data	JMK data	street adjusted JMK data
11	200	234	176	271.0	322.9	242.2
12	00	0.0	0.0	0.0	0.0	0.0
13	60	0.0	0.0	0.0	0.0	0.0
14	00	0.0	0.0	0.0	37.7	24.5
15	9.0	14.7	11.0	79.0	74.4	55.8
16	80	6.4	5.8	22.0	6.4	5.8
17	00	0.0	10.1	0.0	0.0	113.1
18	150	13.8	12.4	273.0	291.1	262.0
21	00	0.0	0.0	11.0	0.0	0.0
22	00	0.0	0.0	0.0	0.0	0.0
23	00	0.0	0.0	0.0	0.0	0.0
24	643.0	632.4	600.8	464.0	461.7	438.6
25	7.0	5.5	5.2	0.0	0.0	0.0
26	00	0.0	0.0	0.0	0.0	0.0
27	00	0.0	33.3	0.0	0.0	52.2
31	00	0.0	0.0	50.0	45.0	44.1
32	00	0.0	0.0	12.0	29.3	28.7
33	00	17.4	17.1	741.0	697.7	683.7
34	00	0.0	0.0	0.0	45.0	44.1
35	00	0.0	0.0	8.0	13.8	13.5
36	00	0.0	0.0	0.0	0.0	0.0
37	00	0.0	0.3	0.0	0.0	16.7
26	713.0	713.6	713.6	1951.0	2025.0	2025.0

General Land Use Categories
in the
Bunker Hill - San Timoteo Area, 1963

(2)

Land Use Code No.	Node No. 67			Node No. 68			
	SUMMARY print-out of DWR data	HSM data	Street adjusted HSM data	SUMMARY print-out of DWR data	HSM data	Street adjusted HSM data	
1	11	80	64	48	1960	1424	1068
2	12	00	00	00	30	37	28
3	13	90	00	00	00	00	00
4	14	00	00	00	00	00	00
5	15	00	00	00	00	00	00
6	16	00	00	00	30	00	00
7	17	00	00	16	00	00	36.5
8	18	00	00	00	110	65	59
9	21	00	00	00	00	00	00
10	22	00	00	00	00	00	00
11	23	00	00	00	00	00	00
12	24	4760	3746	3559	530	514	438
13	25	00	00	00	70	129	123
14	26	00	00	00	00	00	00
15	27	00	00	187	00	00	3.8
16	31	50	41	45	400	303	297
17	32	1490	2532	2334	560	808	792
18	33	3980	4113	4031	1120	1615	1583
19	34	00	00	00	00	00	00
20	35	00	00	00	00	00	00
21	36	00	00	00	00	00	00
22	37	00	00	13.1	00	00	5.4
23							
24							
25							
26		10450	10351	10551	4800	4895	4895
27							
28							
29							
30							
31							
32							
33							
34							
35							
36							
37							
38							
39							
40							

General Land Use Categories
in The
Bunker Hill - San Timoteo Area, 1963

Land Use Code No.	Node No. 77			Node No. 103			
	SBUMWD printout of DWE data	HSM data	street adjusted HSM data	SBUMWD printout of DWE data	HSM data	street adjusted HSM data	
1	11	0.0	0.0	0.0	20.0	22.0	165
2	12	0.0	0.0	0.0	0.0	0.0	0.0
3	13	0.0	0.0	0.0	0.0	0.0	0.0
4	14	0.0	0.0	0.0	0.0	1.8	1.2
5	15	0.0	0.0	0.0	0.0	0.0	0.0
6	16	0.0	0.0	0.0	0.0	0.0	0.0
7	17	0.0	0.0	0.0	0.0	0.0	6.1
8	18	0.0	0.0	0.0	0.0	0.0	0.0
9	21	0.0	0.0	0.0	0.0	0.0	0.0
10	22	0.0	0.0	0.0	0.0	0.0	0.0
11	23	0.0	0.0	0.0	0.0	0.0	0.0
12	24	550.0	540.7	513.7	0.0	.9	0.9
13	25	0.0	90.9	86.4	0.0	0.0	0.0
14	26	0.0	0.0	0.0	0.0	0.0	0.0
15	27	0.0	0.0	31.5	0.0	0.0	0.0
16	31	0.0	0.0	0.0	12.0	13.3	13.5
17	32	50.0	10.1	9.9	45.0	62.4	61.2
18	33	731.0	644.6	631.7	0.0	19.3	18.9
19	34	2.0	2.0	0.0	21.0	3.7	3.6
20	35	15.0	0.0	0.0	0.0	0.0	0.0
21	36	0.0	0.0	0.0	0.0	0.0	0.0
22	37	0.0	0.0	13.1	0.0	0.0	2.0
23							
24							
25							
26		1348.0	1286.3	1286.3	98.0	123.9	123.9
27							
28							
29							
30							
31							
32							
33							
34							
35							
36							
37							
38							
39							
40							

(5)

General Land Use Categories
in the
Bunker Hill - San Timoteo Area, 1963 L
8-5-70
(all figures in acres)

1	2	3	4	5	6	7	8
Land Use Code no.	Node SBYMWB printout of DWR data	no. 101 TFK data	street adjusted TFK Data		Node SBYMWB printout of DWR data	no. 102 TFK data	street adjusted TFK Data
1	11	40.0	45.0	33.8	0.0	0.4	0.3
2	12	0.0	0.0	00	0.0	0.0	00
3	13	0.0	0.0	00	0.0	0.0	00
4	14	0.0	0.0	00	0.0	0.0	00
5	15	0.0	0.0	00	0.0	0.0	00
6	16	5.0	0.0	00	0.0	0.0	00
7	17	0.0	0.0	11.2	0.0	0.0	01
8	18	15.0	11.5	10.3	0.0	0.0	00
9	21	0.0	0.0	00	0.0	0.0	00
10	22	0.0	0.0	00	0.0	0.0	00
11	23	0.0	0.0	00	0.0	0.0	00
12	24	0.0	0.0	00	0.0	0.0	00
13	25	0.0	0.0	00	0.0	0.0	00
14	26	0.0	0.0	00	0.0	0.0	00
15	27	0.0	0.0	1.2	0.0	0.0	00
16	31	0.0	0.0	00	0.0	0.0	00
17	32	40.0	56.0	54.9	19.0	32.1	31.5
18	33	35.0	27.5	26.9	157.0	130.4	127.8
19	34	0.0	0.0	00	0.0	0.0	00
20	35	0.0	0.0	00	0.0	0.0	00
21	36	0.0	0.0	00	0.0	0.0	00
22	37	0.0	0.0	1.7	0.0	0.0	3.2
23							
24							
25							
26	Totals	135.0	140.0	1400	176.0	162.9	162.9
27							
28							
29							
30							
31							
32							
33							
34							
35							
36							
37							
38							
39							
40							

p. 1 of 1
Tom Calvert
8-31-70

General Land Use Categories
in the
Bunker Hill - San Timoteo Area, 1957
(All figures in acres)

Land Use Code no.	Node no. 1			Node no. 2			
	SBVMWD printout of DWR data	PL data	street adjusted PL data	SBVMWD printout of DWR data	PL data	street adjusted PL data	
1	11	40.0	32.0	24.0	5.0	4.2	3.2
2	12	4.0	1.4	1.0	0.0	0.0	0.0
3	13	31.0	20.6	18.5	5.0	14.2	12.8
4	14	27.0	28.4	18.5	0.0	0.0	0.0
5	15	0.0	0.0	0.0	0.0	0.0	0.0
6	16	4.0	1.8	1.6	0.0	0.0	0.0
7	17	0.0	0.0	20.6	0.0	0.0	2.4
8	18	0.0	0.0	0.0	0.0	0.0	0.0
9	21	0.0	0.0	0.0	0.0	0.0	0.0
10	22	36.0	2.8	2.7	0.0	6.8	6.5
11	23	22.0	18.1	17.2	104.0	12.8	12.2
12	24	0.0	2.8	2.7	0.0	0.0	0.0
13	25	23.0	21.3	20.2	21.0	0.0	0.0
14	26	0.0	0.0	0.0	42.0	296.2	281.4
15	27	0.0	0.0	2.2	0.0	0.0	15.7
16	31	300.0	308.7	302.5	0.0	28.8	28.2
17	32	429.0	372.1	364.7	965.0	706.0	691.9
18	33	638.0	839.1	822.3	1317.0	1420.0	1391.6
19	34	12.0	10.1	9.9	0.0	64.6	63.3
20	35	21.0	46.8	45.9	0.0	2.4	2.4
21	36	0.0	0.0	0.0	0.0	0.0	0.0
22	37	44.0	0.0	31.5	24.0	0.0	44.4
23							
24							
25							
26	Totals	1631.0	1706.0	1706.0	2558.0	2556.0	2556.0
27							
28							
29							
30							
31							
32							
33							
34							
35							
36							
37							
38							
39							
40							

General Land Use Categories

in the

Bunker Hill - San Timoteo Area, 1957

(all figures in acres)

7-28-72

Land Use Code no.	Node no. 4			Node no. 5		
	SBVMWD printout of DWR data	PL data	street adjusted PL data	SBVMWD printout of DWR data	PL data	street adjusted PL data
11	0.0	0.0	0.0	50.0	50.5	37.9
12	0.0	0.0	0.0	0.0	00	00
13	0.0	0.0	0.0	0.0	00	00
14	0.0	0.0	0.0	0.0	00	00
15	0.0	16.1	12.1	46.0	43.1	32.3
16	0.0	0.0	0.0	0.0	00	00
17	0.0	0.0	4.0	44.0	00	23.4
18	0.0	2.6	2.3	0.0	00	00
21	5.0	0.0	0.0	0.0	00	00
22	0.0	0.0	0.0	0.0	00	00
23	0.0	0.0	0.0	0.0	56.9	54.1
24	0.0	0.0	0.0	0.0	00	00
25	0.0	0.0	0.0	0.0	00	00
26	0.0	0.0	0.0	0.0	1.2	1.1
27	0.0	0.0	0.3	0.0	00	2.9
31	17.0	28.4	27.8	9.0	7.3	7.2
32	618.0	481.1	471.5	515.0	487.5	477.7
33	584.0	506.3	726.1	0.0	38.2	37.4
34	0.0	0.0	0.0	0.0	00	00
35	233.0	442.5	203.7	0.0	00	00
36	0.0	0.0	0.0	0.0	00	00
37	0.0	0.0	29.2	0.0	00	10.7
Totals	1457.0	1477.0	1477.0	664.0	684.7	684.7

General Land Use Categories
in the
Bunker Hill - San Timoteo Area, 1957

7-28-70

(all figures in acres)

Land Use Code no.	Node no. 6			Node no. 7		
	SBVMWD printout of DWR data	PL data	street adjusted PL data	SBVMWD Printout of DWR data	PL data	street adjusted PL data
11	145.0	165.2	123.9	0.0	1.3	1.0
12	0.0	0.0	0.0	0.0	0.0	0.0
13	15.0	18.4	16.6	0.0	0.1	0.1
14	0.0	0.0	0.0	0.0	0.0	0.0
15	0.0	0.0	0.0	0.0	0.0	0.0
16	0.0	0.0	0.0	0.0	0.0	0.0
17	103.0	0.0	43.1	0.0	0.0	0.3
18	0.0	146.9	132.2	0.0	1.1	1.0
21	0.0	0.0	0.0	0.0	0.0	0.0
22	0.0	0.0	0.0	100.0	1.8	1.7
23	0.0	0.0	0.0	0.0	0.0	0.0
24	15.0	18.4	17.5	0.0	0.1	0.1
25	14.0	18.4	17.5	0.0	0.1	0.1
26	0.0	0.0	0.0	0.0	0.0	0.0
27	0.0	0.0	16.5	0.0	0.0	0.2
31	20.0	19.3	18.9	0.0	0.0	0.0
32	256.0	208.8	204.6	246.0	204.1	200.0
33	245.0	220.3	215.9	425.0	333.2	326.5
34	0.0	0.0	0.0	0.0	0.0	0.0
35	0.0	31.2	30.6	92.0	202.8	198.7
36	0.0	0.0	0.0	0.0	0.0	0.0
37	0.0	0.0	9.6	0.0	0.0	14.9
Totals	813.0	846.9	846.9	863.0	744.6	744.6

General Land Use Categories
in the
Bunker Hill - San Timoteo Area, 1957
(all figures in acres)

Land Use Code no.	Node no. 8			Node no. 13		
	SBVMWD printout of DWR data	PL data	street adjusted PL data	SBVMWD printout of DWR data	PL data	street adjusted PL data
1	11	0.0	0.0	0.0	27.5	20.6
2	12	0.0	0.0	0.0	0.0	0.0
3	13	0.0	0.0	10.0	10.4	9.4
4	14	0.0	0.0	0.0	0.0	0.0
5	15	0.0	0.0	0.0	0.0	0.0
6	16	0.0	2.8	0.0	0.0	0.0
7	17	0.0	0.0	0.0	0.0	7.9
8	18	0.0	0.0	130.0	164.9	148.4
9	21	0.0	0.0	0.0	0.0	0.0
10	22	15.0	30.3	0.0	0.0	0.0
11	23	0.0	0.0	0.0	0.0	0.0
12	24	0.0	0.0	60.0	56.3	53.5
13	25	0.0	0.0	0.0	3.1	2.9
14	26	0.0	0.0	0.0	0.0	0.0
15	27	0.0	0.0	0.0	0.0	19.5
16	31	210.0	141.3	0.0	0.0	0.0
17	32	187.0	124.1	685.0	595.2	583.3
18	33	52.0	125.8	10.0	11.9	11.7
19	34	0.0	0.0	0.0	0.0	0.0
20	35	51.0	79.1	0.0	0.0	0.0
21	36	0.0	0.0	0.0	0.0	0.0
22	37	0.0	0.0	0.0	0.0	12.1
23						
24						
25						
26	Totals	515.0	503.4	895.0	869.3	869.3
27						
28						
29						
30						
31						
32						
33						
34						
35						
36						
37						
38						
39						
40						

General Land Use Categories
in the L
Bunker Hill - San Timoteo Area, 1957 2-2-70
(all figures in acres)

Land Use Code no.	Node no. 14			Node no. 15		
	SBYMWVU primord of DWR data	PL data	street adjusted PL data	SBYMWVU primord of DWR data	PL data	street adjusted PL data
11	500.0	550.7	413.0	200.0	168.5	126.4
12	0.0	0.0	0.0	0.0	0.0	0.0
13	50.0	49.3	44.4	12.0	12.6	11.3
14	3.0	2.3	1.5	3.0	2.8	1.8
15	33.0	40.4	30.3	2.0	2.3	1.7
16	12.0	11.0	9.9	19.0	19.7	17.7
17	284.0	0.0	154.6	0.0	0.0	47.0
18	0.0	353.2	317.9	218.0	96.4	86.8
21	0.0	0.0	0.0	0.0	0.0	0.0
22	0.0	0.0	0.0	26.0	28.0	26.6
23	0.0	0.0	0.0	9.0	8.3	7.9
24	55.0	45.1	42.8	119.0	120.6	114.6
25	42.0	44.2	42.0	10.0	9.0	8.6
26	0.0	0.0	0.0	0.0	0.0	0.0
27	0.0	0.0	39.8	0.0	0.0	17.8
31	0.0	0.0	0.0	92.0	96.4	94.5
32	509.0	256.8	251.7	252.0	375.7	368.2
33	0.0	3.7	3.6	36.0	95.5	93.6
34	0.0	0.0	0.0	0.0	0.0	0.0
35	0.0	0.0	0.0	0.0	0.0	0.0
36	0.0	0.0	0.0	0.0	0.0	0.0
37	0.0	0.0	5.2	0.0	0.0	11.3
26	1488.0	1356.7	1356.7	1048.0	1035.8	1035.8

General Land Use Categories
in the
Bunker Hill - San Timoteo Area, 1957 8-3-70

(all figures in acres)

Land Use Code no.	Node no. 16			Node no. 17		
	SBVMWD printout of DWR data	PL data	street adjusted PL data	SBVMWD printout of DWR data	PL data	street adjusted PL data
11	634.0	785.0	588.8	1539.0	1491.8	1118.8
12	0.0	0.0	0.0	15.0	7.3	5.5
13	16.0	27.6	24.8	0.0	0.0	0.0
14	50.0	65.1	42.3	54.0	52.3	34.0
15	12.0	15.7	11.8	0.0	0.0	0.0
16	14.0	19.9	17.9	45.0	46.4	41.8
17	0.0	0.0	227.7	0.0	0.0	397.7
18	6.0	3.7	3.3	0.0	0.0	0.0
21	0.0	0.0	0.0	0.0	0.0	0.0
22	2.0	0.0	0.0	78.0	83.5	79.3
23	0.0	0.0	0.0	0.0	0.0	0.0
24	16.0	26.6	25.3	5.0	3.3	3.1
25	0.0	0.0	0.0	10.0	11.9	11.3
26	0.0	0.0	0.0	0.0	0.0	0.0
27	0.0	0.0	1.7	0.0	0.0	5.0
31	0.0	0.0	0.0	0.0	0.0	0.0
32	140.0	312.0	305.8	6.0	10.1	9.9
33	14.0	37.0	36.3	22.0	42.3	41.5
34	0.0	0.0	0.0	0.0	0.0	0.0
35	0.0	0.0	0.0	0.0	0.0	0.0
36	0.0	0.0	0.0	0.0	0.0	0.0
37	0.0	0.0	6.9	0.0	0.0	11.0
Totals	904.0	1292.6	1292.6	1774.0	1748.9	1748.9

General Land Use Categories
in the
Bunker Hill - San Timoteo Area, 1957 8-3-70

(all figures in acres)

Land Use Code no.	Node no. 18			Node no. 19		
	SBVMVD printout of DWR data	PL data	street adjusted PL data	SBVMVD printout of DWR data	PL data	street adjusted PL data
11	595.0	746.7	560.0	310.0	308.1	231.1
12	0.0	0.0	0.0	0.0	0.0	0.0
13	0.0	0.0	0.0	5.0	6.4	5.8
14	0.0	0.0	0.0	0.0	0.0	0.0
15	0.0	0.0	0.0	3.0	7.0	5.2
16	0.0	0.0	0.0	10.0	6.4	5.8
17	0.0	0.0	186.7	19.0	25.7	105.7
18	0.0	0.0	0.0	0.0	0.0	0.0
21	0.0	0.0	0.0	0.0	0.0	0.0
22	89.0	98.0	93.1	33.0	23.0	21.8
23	0.0	0.0	0.0	0.0	0.0	0.0
24	20.0	40.4	38.4	0.0	0.0	0.0
25	0.0	11.0	10.4	48.0	49.4	46.9
26	0.0	0.0	0.0	386.0	251.5	238.9
27	0.0	0.0	7.5	0.0	0.0	16.3
31	0.0	0.0	0.0	67.0	73.4	71.9
32	258.0	89.6	87.8	245.0	291.1	285.3
33	68.0	67.1	65.8	302.0	404.7	396.6
34	0.0	0.0	0.0	3.0	4.3	4.2
35	0.0	0.0	0.0	0.0	0.0	0.0
36	0.0	0.0	0.0	0.0	0.0	0.0
37	0.0	0.0	3.1	0.0	0.0	15.5
Totals	1030.0	1052.8	1052.8	1431.0	1451.0	1451.0

General Land Use Categories
in the
Bunker Hill - San Timoteo Area, 1957

8-3-70
(all figures in acres)

Land Use Code no.	Node no. 20			Node no. 24		
	SBVMD printout of DWR data	PL data		SBVMD printout of DWR data	PL data	
11	1465.0	1272.8	954.6	650.0	629.7	
12	0.0	0.0	00	44.0	63.3	
13	0.0	0.0	00	23.0	21.2	
14	0.0	0.0	00	98.0	98.8	
15	0.0	0.0	00	0.0	0.0	
16	42.0	41.5	37.3	44.0	41.7	
17	0.0	0.0	32.4	0.0	0.0	
18	32.0	19.1	17.2	0.0	0.0	
21	0.0	0.0	00	10.0	11.5	
22	120.0	91.3	86.7	47.0	410.0	
23	0.0	0.0	00	0.0	0.0	
24	33.0	45.7	43.4	0.0	0.0	
25	23.0	15.6	14.8	48.0	42.6	
26	0.0	0.0	00	0.0	0.0	
27	0.0	0.0	9.6	0.0	0.0	
31	0.0	0.0	00	0.0	0.0	
32	56.0	43.8	42.9	7.0	22.9	
33	365.0	604.9	592.8	13.0	101.6	
34	0.0	0.0	00	0.0	0.0	
35	0.0	0.0	00	0.0	0.0	
36	0.0	0.0	00	0.0	0.0	
37	0.0	0.0	13.0	0.0	0.0	
26	2136.0	2134.7	2134.7	1451.0	1458.8	
27						
28						
29						
30						
31						
32						
33						
34						
35						
36						
37						
38						
39						
40						

General Land Use Income

Princeton Hill - San Timoteo Area, 1957

(all figures in acres)

Land Use Code no.	Node no. 21			Node no. 22		
	SEYMUND printout of DWK data	PL data	sheet adjusted PL data	SEYMUND printout of DWK data	PL data	sheet adjusted PL data
11	283.0	206.8	155.1	158.0	255.0	191.2
12	120.0	93.6	70.2	65.0	3.0	2.2
13	3.0	2.8	2.5	1.0	1.8	1.6
14	5.0	0.0	0.0	2.0	3.8	2.5
15	25.0	24.8	18.6	14.0	1.8	1.4
16	36.0	17.4	15.7	20.0	12.8	11.5
17	0.0	0.0	83.3	0.0	0.0	67.8
18	42.0	4.6	4.1	20.0	4.6	4.1
21	0.0	0.0	0.0	0.0	0.0	0.0
22	27.0	0.0	0.0	12.0	10.1	9.6
23	17.0	9.2	8.7	9.0	6.4	6.1
24	856.0	934.7	888.0	473.0	550.0	522.5
25	91.0	93.6	88.9	56.0	23.0	21.8
26	0.0	0.0	0.0	0.0	0.0	0.0
27	0.0	0.0	52.4	0.0	0.0	30.0
31	8.0	10.1	9.9	4.0	0.0	0.0
32	83.0	205.6	201.5	91.0	63.3	62.0
33	88.0	24.8	24.3	8.0	36.7	36.0
34	0.0	0.0	0.0	0.0	0.0	0.0
35	0.0	0.0	0.0	0.0	0.0	0.0
36	0.0	0.0	0.0	0.0	0.0	0.0
37	0.0	0.0	4.8	0.0	0.0	2.0
Totals	1684.0	1628.0	1628.0	933.0	972.3	972.3

General Land Use Categories
in the
Bunker Hill - San Timoteo Area, 1957

(All figures in acres)

Land Use Code No.	Node no. 23			Node no. 38			
	symbol amount of DWL data	PL data	street adjusted PL data	symbol amount of DWL data	PL data	street adjusted PL data	
1	11	1104.0	1043.7	782.8	148.0	156.1	117.1
2	12	0.0	0.0	00	0.0	0.0	00
3	13	1.0	0.9	0.8	0.0	0.0	00
4	14	14.0	12.8	8.3	0.0	0.0	00
5	15	4.0	1.8	1.4	0.0	0.0	00
6	16	11.0	14.3	12.9	0.0	0.0	00
7	17	7.0	4.6	271.9	3.0	9.2	48.2
8	18	90.0	82.6	74.3	0.0	0.0	00
9	21	97.0	93.6	88.9	0.0	0.9	0.9
10	22	154.0	145.3	138.0	43.0	40.0	38.0
11	23	6.0	5.5	5.2	0.0	0.0	00
12	24	0.0	0.0	00	180.0	165.2	156.9
13	25	157.0	167.1	158.7	25.0	28.1	26.7
14	26	0.0	0.0	00	0.0	0.0	00
15	27	0.0	0.0	29.0	0.0	0.0	11.7
16	31	0.0	0.0	00	0.0	0.0	00
17	32	258.0	219.0	214.6	424.0	425.8	417.3
18	33	37.0	35.8	35.1	54.0	56.0	54.9
19	34	0.0	0.0	00	11.0	9.2	9.0
20	35	0.0	0.0	00	0.0	0.0	00
21	36	0.0	0.0	00	0.0	0.0	00
22	37	0.0	0.0	5.1	0.0	0.0	9.8
23							
24							
25							
26	Totals	1940.0	1827.0	1827.0	788.0	890.5	890.5
27							
28							
29							
30							
31							
32							
33							
34							
35							
36							
37							
38							
39							
40							

rough draft

General Land Use Categories
in the
Bunker Hill - San Timoteo Area, 1957 9-1-70
(all figures in acres)

Land Use Code no.	Node no. 24			Node no. 25		
	SBVMWD printout of DWR data	PL data	street adjusted PL data	SBVMWD printout of DWR data	PL data	street adjusted PL data
11	650.0	629.7	472.3	630.0	654.5	490.9
12	44.0	63.3	47.5	0.0	0.0	0.0
13	23.0	21.2	19.1	0.0	0.0	0.0
14	95.0	98.3	63.9	207.0	193.7	125.9
15	0.0	0.0	0.0	16.0	16.5	12.4
16	44.0	47.7	42.9	14.0	12.8	11.5
17	0.0	0.0	214.5	0.0	0.0	236.8
18	0.0	0.0	0.0	1.0	1.8	1.6
21	10.0	11.5	10.9	0.0	0.0	0.0
22	417.0	410.0	389.5	0.0	0.0	0.0
23	0.0	0.0	0.0	0.0	0.0	0.0
24	0.0	0.0	0.0	7.0	7.3	6.9
25	48.0	52.6	50.0	0.0	0.0	0.0
26	0.0	0.0	0.0	0.0	0.0	0.0
27	0.0	0.0	23.7	0.0	0.0	0.6
31	0.0	0.0	0.0	0.0	0.0	0.0
32	7.0	22.9	22.4	66.0	58.4	57.2
33	113.0	101.6	99.6	20.0	21.1	20.7
34	0.0	0.0	0.0	0.0	0.0	0.0
35	0.0	0.0	0.0	0.0	0.0	0.0
36	0.0	0.0	0.0	0.0	0.0	0.0
37	0.0	0.0	2.5	0.0	0.0	1.6
Totals	1451.0	1458.8	1458.8	961.0	966.1	966.1

General Land Use Categories
in the
Bunker Hill - San Timoteo Area, 1957 8-7-70
(all figures in acres)

Land Use Code no.	Node no. 26			Node no. 27		
	SRVWWD printout of DWR data	PL data	street adjusted PL data	SRVWWD printout of DWR data	PL data	street adjusted PL data
11	672.0	671.6	503.7	400.0	397.0	297.8
12	0.0	0.0	0.0	0.0	0.0	0.0
13	2.0	2.3	2.1	0.0	0.0	0.0
14	88.0	96.5	62.7	472.0	493.0	320.4
15	127.0	190.5	142.9	1.0	22.0	16.5
16	20.0	20.1	18.1	10.0	9.6	8.6
17	0.0	0.0	251.5	0.0	0.0	278.3
18	0.0	0.0	0.0	0.0	0.0	0.0
21	0.0	0.0	0.0	0.0	0.0	0.0
22	24.0	20.2	19.2	93.0	96.3	91.5
23	0.0	0.0	0.0	0.0	0.0	0.0
24	0.0	0.0	0.0	0.0	0.0	0.0
25	0.0	0.0	0.0	0.0	0.0	0.0
26	0.0	0.0	0.0	0.0	0.0	0.0
27	0.0	0.0	1.0	0.0	0.0	4.8
31	3.0	11.0	10.8	0.0	0.0	0.0
32	138.0	133.4	130.7	9.0	9.0	8.8
33	10.0	14.5	14.2	13.0	17.5	17.2
34	0.0	0.0	0.0	0.0	0.0	0.0
35	0.0	0.0	0.0	3.0	5.5	5.4
36	0.0	0.0	0.0	0.0	0.0	0.0
37	0.0	0.0	3.2	0.0	0.0	0.6
Totals	1154.0	1160.1	1160.1	1001.0	1049.9	1049.9

General Land Use Categories

in the

Bunker Hill - San Timoteo Area, 1957

(all figures in acres)

9-1-70

Land Use Code no.	Node no. 29 SBVMWD printout of DWR data	PL data	street adjusted PL data			
1	11	92.0	99.9	74.9		
2	12	0.0	0.0	0.0		
3	13	1.0	1.4	1.3		
4	14	11.0	15.6	10.1		
5	15	0.0	0.0	0.0		
6	16	15.0	29.7	26.7		
7	17	9.0	8.3	41.9		
8	18	0.0	1.8	1.6		
9	21	0.0	0.0	0.0		
10	22	202.0	186.3	177.0		
11	23	0.0	0.0	0.0		
12	24	0.0	0.0	0.0		
13	25	80.0	91.8	87.2		
14	26	0.0	0.0	0.0		
15	27	0.0	0.0	14.1		
16	31	119.0	115.1	112.8		
17	32	294.0	271.6	266.2		
18	33	487.0	475.2	465.7		
19	34	7.0	8.0	7.8		
20	35	0.0	2.3	2.3		
21	36	0.0	0.0	0.0		
22	37	0.0	0.0	17.4		
23						
24						
25						
26	Totals	1317.0	1307.0	1307.0		
27						
28						
29						
30						
31						
32						
33						
34						
35						
36						
37						
38						
39						
40						

General Land Use Categories

in the
Bunker Hill - San Timoteo Area, 1957

8-15-70
(all figures in acres)

Land Use Code no.	Node no. 30			Node no. 31			
	SBVMWD printout of DWR data	PL data	street adjusted PL data	SBVMWD printout of DWR data	PL data	street adjusted PL data	
1	11	200.0	226.3	169.7	263.0	246.6	185.0
2	12	0.0	0.0	0.0	0.0	39.1	29.3
3	13	0.0	0.0	0.0	3.0	2.8	2.5
4	14	10.0	9.2	6.0	0.0	12.8	8.3
5	15	0.0	0.9	0.7	154.0	120.2	90.2
6	16	4.0	3.3	3.0	6.0	5.5	5.0
7	17	0.0	0.0	60.3	34.0	38.6	145.3
8	18	0.0	0.0	0.0	0.0	0.0	0.0
9	21	36.0	31.2	29.6	20.0	20.7	19.7
10	22	192.0	156.9	149.1	155.0	170.3	161.8
11	23	0.0	0.0	0.0	0.0	0.0	0.0
12	24	0.0	0.0	0.0	0.0	0.0	0.0
13	25	7.0	8.3	7.9	0.0	0.0	0.0
14	26	0.0	0.0	0.0	0.0	0.0	0.0
15	27	0.0	0.0	9.8	0.0	0.0	9.5
16	31	0.0	0.0	0.0	0.0	0.0	0.0
17	32	0.0	10.1	9.9	0.0	0.0	0.0
18	33	291.0	295.5	289.6	75.0	52.4	51.4
19	34	0.0	0.0	0.0	0.0	0.0	0.0
20	35	0.0	0.0	0.0	0.0	0.0	0.0
21	36	0.0	0.0	0.0	0.0	0.0	0.0
22	37	0.0	0.0	6.1	0.0	0.0	1.0
23							
24							
25							
26	Totals	740.0	741.7	741.7	710.0	709.0	709.0
27							
28							
29							
30							
31							
32							
33							
34							
35							
36							
37							
38							
39							
40							

General Land Use Categories
in the
Bunker Hill - San Timoteo Area, 1957 8-15-70

L

(all figures in acres)

Land Use Code no.	Node no. 32			Node no. 33			
	SBVMWD printout of DWR data	PL data	street adjusted PL data	SBVMWD printout of DWR data	PL data	street adjusted PL data	
1	11	64.0	55.2	41.4	159.0	161.1	120.8
2	12	0.0	0.0	0.0	0.0	0.0	0.0
3	13	7.0	7.3	6.6	0.0	0.0	0.0
4	14	6.0	11.0	7.2	8.0	4.6	3.0
5	15	27.0	54.2	40.6	0.0	0.0	0.0
6	16	0.0	0.0	0.0	6.0	5.7	5.1
7	17	9.0	4.6	36.5	0.0	0.0	42.5
8	18	0.0	0.0	0.0	62.0	29.9	26.9
9	21	19.0	20.2	19.2	8.0	8.2	7.8
10	22	162.0	177.3	168.4	76.0	79.8	75.8
11	23	0.0	0.0	0.0	0.0	0.0	0.0
12	24	12.0	12.9	12.3	9.0	8.5	8.1
13	25	5.0	5.5	5.2	181.0	217.6	206.7
14	26	93.0	40.4	38.4	0.0	0.0	0.0
15	27	0.0	0.0	12.8	0.0	0.0	18.7
16	31	36.0	28.7	28.1	30.0	27.5	27.0
17	32	71.0	51.9	50.9	28.0	22.0	21.6
18	33	7.0	23.6	23.1	128.0	126.4	123.9
19	34	90.0	68.8	67.4	87.0	88.1	86.3
20	35	0.0	0.0	0.0	20.0	0.0	0.0
21	36	0.0	0.0	0.0	0.0	0.0	0.0
22	37	0.0	0.0	3.5	0.0	0.0	5.2
23							
24							
25							
26	Totals	608.0	561.6	561.6	802.0	779.4	779.4
27							
28							
29							
30							
31							
32							
33							
34							
35							
37							
38							
39							
40							

General Land Use Categories
in the

Bunker Hill - San Timoteo Area, 1957

9-1-70

(all figures in acres)

Land Use Code no.	Node no. 34			Node no. 35		
	SPVMWD printout of DWE data	PL data	street adjusted PL data	SPVMWD printout of DWE data	PL data	street adjusted PL data
11	21.0	93.0	69.8	62.0	28.4	21.3
12	0.0	0.0	0.0	0.0	31.2	23.4
13	8.0	5.0	4.5	0.0	1.8	1.6
14	0.0	0.0	0.0	8.0	6.5	4.2
15	46.0	44.0	33.0	233.0	237.7	178.3
16	2.0	2.8	2.5	0.0	0.0	0.0
17	0.0	0.0	35.0	165.0	213.5	290.3
18	4.0	14.9	13.4	24.0	13.8	12.4
21	150.0	167.0	158.6	0.0	0.0	0.0
22	9.0	7.9	7.5	16.0	31.2	29.6
23	3.0	0.0	0.0	0.0	0.0	0.0
24	16.0	2.4	2.3	0.0	0.0	0.0
25	281.0	315.5	299.7	0.0	0.0	0.0
26	0.0	0.0	0.0	0.0	0.0	0.0
27	0.0	0.0	26.2	0.0	0.0	3.0
31	45.0	59.6	58.4	63.0	61.5	60.3
32	214.0	122.3	119.9	469.0	455.8	446.7
33	97.0	90.0	88.2	68.0	50.5	49.5
34	50.0	75.1	73.6	22.0	23.0	22.5
35	2.0	2.8	2.7	10.0	15.6	15.3
36	0.0	0.0	0.0	0.0	0.0	0.0
37	0.0	0.0	7.0	0.0	0.0	12.1
Totals	948.0	1002.3	1002.3	1140.0	1170.5	1170.5

General Land Use Categories

in the

Bunker Hill - San Timoteo Area, 1957

9-1-70

(all figures in acres)

	Land Use Code no.	Node no. 36			Node no. 37		
		SEVAVWD printout of DWP data	PL data	street adjusted PL data	SEVAVWD printout of DWP data	PL data	street adjusted PL data
1	11	0.0	0.0	0.0	196.0	107.5	80.6
2	12	0.0	0.0	0.0	0.0	80.8	60.6
3	13	6.0	4.9	4.4	2.0	1.8	1.6
4	14	0.0	0.0	0.0	0.0	0.0	0.0
5	15	0.0	0.5	0.4	6.0	7.4	5.6
6	16	0.0	0.0	0.0	8.0	6.5	5.8
7	17	0.0	0.0	0.6	22.0	31.2	81.0
8	18	0.0	0.0	0.0	20.0	11.0	9.9
9	21	61.0	68.9	65.5	0.0	0.0	0.0
10	22	0.0	0.0	0.0	2.0	0.9	0.9
11	23	0.0	0.0	0.0	0.0	0.0	0.0
12	24	631.0	626.8	595.5	4.0	2.3	2.2
13	25	0.0	0.6	0.6	4.0	4.6	4.4
14	26	0.0	0.0	0.0	0.0	0.0	0.0
15	27	0.0	0.0	34.7	0.0	0.0	1.4
16	31	22.0	34.9	34.2	7.0	8.3	8.1
17	32	163.0	140.4	137.6	1299.0	1384.3	1356.6
18	33	29.0	33.5	32.8	190.0	190.4	186.6
19	34	79.0	84.5	82.8	16.0	16.5	16.2
20	35	0.0	0.0	0.0	0.0	0.0	0.0
21	36	0.0	0.0	0.0	0.0	0.0	0.0
22	37	0.0	0.0	5.9	0.0	0.0	32.0
23							
24							
25							
26	Totals	991.0	995.0	995.0	1776.0	1853.5	1853.5
27							
28							
29							
30							
31							
32							
33							
34							
35							
36							
37							
38							
39							
40							

General Land Use Categories

in the Banker Hill - San Timoteo Area, 1957

(all figures in acres)

Land Use Code no.	Note no. 39			Note no. 68		
	summed printout of DWP data	PL data	street adjusted PL data	summed printout of DWP data	PL data	street adjusted PL data
11	60.0	56.0	42.0	65.0	63.9	47.9
12	0.0	0.0	0.0	0.0	0.0	0.0
13	11.0	5.5	4.9	0.0	0.0	0.0
14	10.0	4.6	3.0	0.0	3.3	2.1
15	10.0	5.5	4.1	0.0	0.0	0.0
16	24.0	18.4	16.6	0.0	7.7	6.9
17	4.0	8.2	27.6	0.0	0.0	18.0
18	16.0	16.5	14.9	0.0	0.0	0.0
21	0.0	0.0	0.0	0.0	0.0	0.0
22	0.0	0.0	0.0	0.0	0.0	0.0
23	2.0	0.0	0.0	16.0	11.6	11.0
24	908.0	893.2	848.5	146.0	104.1	98.9
25	0.0	0.0	0.0	0.0	0.0	0.0
26	0.0	0.0	0.0	0.0	0.0	0.0
27	0.0	0.0	46.3	0.0	0.0	5.8
31	0.0	0.0	0.0	79.0	73.4	71.9
32	180.0	178.5	174.9	35.0	107.3	105.2
33	186.0	187.8	187.5	0.0	37.7	56.9
34	0.0	0.0	0.0	139.0	84.9	83.2
35	3.0	2.2	2.7	0.0	0.0	0.0
36	0.0	0.0	0.0	0.0	0.0	0.0
37	0.0	0.0	4.0	0.0	0.0	6.1
Totals	1414.0	1377.0	1377.0	480.0	493.9	493.9

General Land Use Categories
in the L
Bunker Hill - San Timoteo Area, 1957 8-15-70
(all figures in acres)

Land Use Code no.	Node no. #1			Node no. #2		
	SARVING printout of DWR data	PL data	street adjusted PL data	SARVING printout of DWR data	PL data	street adjusted PL data
11	25.0	31.2	23.4	7.0	8.3	6.2
12	22.0	10.1	7.6	0.0	0.0	0.0
13	11.0	15.6	14.0	11.0	11.4	10.3
14	0.0	0.0	0.0	0.0	0.0	0.0
15	0.0	2.3	1.7	26.0	25.7	19.3
16	0.0	0.0	0.0	2.0	0.0	0.0
17	0.0	0.0	12.5	0.0	0.0	9.6
18	0.0	0.0	0.0	58.0	27.5	24.8
21	0.0	0.0	0.0	0.0	0.0	0.0
22	31.0	35.4	33.6	0.0	0.0	0.0
23	0.0	0.0	0.0	0.0	0.0	0.0
24	125.0	123.9	117.7	145.0	213.9	203.2
25	0.0	0.0	0.0	0.0	0.0	0.0
26	0.0	0.0	0.0	0.0	0.0	0.0
27	0.0	0.0	8.0	0.0	0.0	13.4
31	0.0	0.0	0.0	83.0	86.3	84.6
32	289.0	270.8	265.4	886.0	519.6	509.2
33	257.0	253.3	248.2	31.0	426.8	418.3
34	0.0	0.0	0.0	0.0	11.0	10.8
35	0.0	0.0	0.0	0.0	0.0	0.0
36	0.0	0.0	0.0	0.0	0.0	0.0
37	0.0	0.0	10.5	0.0	0.0	20.8
Totals	760.0	742.6	742.6	1249.0	1330.5	1330.5

General Land Use Categories
in the
Bunker Hill - San Timoteo Area, 1957 8-15-70
(all figures in acres)

Land Use Code no.	Node no. 43			Node no. 44		
	SVMWD printout of DWR data	PL data	street adjusted PL data	SVMWD printout of DWR data	PL data	street adjusted PL data
11	65.0	67.9	50.9	12.0	11.6	8.7
12	0.0	0.0	0.0	0.0	0.0	0.0
13	9.0	9.3	8.4	10.0	10.3	9.3
14	0.0	0.0	0.0	0.0	0.0	0.0
15	7.0	6.4	4.8	10.0	7.6	5.7
16	0.0	0.0	0.0	0.0	0.0	0.0
17	0.0	0.0	19.5	0.0	0.0	5.8
18	0.0	0.0	0.0	0.0	0.0	0.0
21	0.0	0.0	0.0	0.0	0.0	0.0
22	0.0	0.0	0.0	0.0	0.0	0.0
23	0.0	0.0	0.0	0.0	0.0	0.0
24	575.0	608.5	578.1	901.0	897.4	852.5
25	0.0	0.0	0.0	8.0	6.9	6.6
26	0.0	0.0	0.0	0.0	0.0	0.0
27	0.0	0.0	30.4	0.0	0.0	45.2
31	0.0	0.0	0.0	0.0	0.0	0.0
32	0.0	0.0	0.0	10.0	13.4	13.1
33	9.0	8.3	8.1	0.0	0.0	0.0
34	0.0	0.0	0.0	0.0	0.0	0.0
35	0.0	0.0	0.0	0.0	0.0	0.0
36	0.0	0.0	0.0	0.0	0.0	0.0
37	0.0	0.0	0.2	0.0	0.0	0.3
Totals	665.0	700.4	700.4	951.0	947.2	947.2

General Land Use Categories

in the L
Bunker Hill - San Timoteo Area, 1957

9-3-70

(all figures in acres)

Land Use Code no.	Node no. 45			Node no. 46			
	SBVMWD printout of DWR data	PL data	street adjusted PL data	SBVMWD printout of DWR data	PL data	street adjusted PL data	
1	11	67.0	68.4	51.3	175.0	168.2	126.2
2	12	0.0	0.0	0.0	17.0	6.4	4.8
3	13	6.0	6.8	6.1	6.0	6.0	5.4
4	14	9.0	8.5	5.5	17.0	17.4	11.3
5	15	0.0	0.0	0.0	0.0	0.0	0.0
6	16	17.0	12.5	11.2	10.0	8.2	7.4
7	17	5.0	0.9	23.0	7.0	13.3	64.4
8	18	0.0	0.0	0.0	0.0	0.0	0.0
9	21	0.0	0.0	0.0	50.0	58.5	55.6
10	22	0.0	0.0	0.0	68.0	61.1	58.0
11	23	0.0	0.0	0.0	0.0	0.0	0.0
12	24	830.0	830.8	789.3	482.0	437.2	415.3
13	25	38.0	52.8	50.2	49.0	58.3	55.4
14	26	0.0	0.0	0.0	0.0	0.0	0.0
15	27	0.0	0.0	44.1	0.0	0.0	30.8
	31	0.0	0.0	0.0	0.0	0.0	0.0
	32	26.0	15.2	14.9	25.0	28.1	27.5
18	33	52.0	44.3	43.4	90.0	115.1	112.8
19	34	0.0	0.0	0.0	0.0	0.0	0.0
20	35	2.0	5.5	5.4	6.0	9.2	9.0
21	36	0.0	0.0	0.0	0.0	0.0	0.0
22	37	0.0	0.0	1.3	0.0	0.0	3.1
23							
24							
25							
26	Totals	1052.0	1045.7	1045.7	1002.0	987.0	987.0
27							
28							
29							
30							
31							
32							
33							
34							
35							
36							
37							
38							
39							
40							

General Land Use Categories

in the Bunker Hill - San Timoteo Area, 1957

9-9-70

(all figures in acres)

Land Use Code no.	Node no. 47			Node no. 48		
	SBVMVD printout of DWR data	PL data	street adjusted PL data	SBVMVD printout of DWR data	PL data	street adjusted PL data
11	88.0	99.1	74.3	67.0	70.4	52.8
12	72.0	21.1	15.8	0.0	0.0	00
13	7.0	7.9	7.1	11.0	12.6	11.3
14	9.0	7.9	5.1	2.0	2.8	1.8
15	0.0	0.0	0.0	9.0	8.9	6.7
16	19.0	35.2	31.7	3.0	3.3	3.0
17	0.0	0.0	37.2	0.0	0.0	22.4
18	0.0	0.0	0.0	0.0	0.0	0.0
21	0.0	0.0	0.0	3.0	4.6	4.4
22	187.0	209.6	199.1	30.0	31.2	29.6
23	0.0	0.0	0.0	8.0	7.4	7.0
24	171.0	164.7	153.5	873.0	938.5	891.6
25	11.0	12.8	12.2	5.0	4.6	4.4
26	0.0	0.0	0.0	0.0	0.0	0.0
27	0.0	0.0	19.3	0.0	0.0	49.3
31	0.0	0.0	0.0	0.0	0.0	0.0
32	17.0	18.3	17.9	42.0	44.0	43.1
33	28.0	33.0	32.3	0.0	0.8	0.8
34	0.0	0.0	0.0	0.0	0.0	0.0
35	6.0	11.1	10.9	1.0	2.8	2.7
36	0.0	0.0	0.0	0.0	0.0	0.0
37	0.0	0.0	1.3	0.0	0.0	1.0
Totals	615.0	620.7	620.7	1054.0	1131.9	1131.9

General Land Use Categories in the

Bunker Hill - San Timoteo Area, 1957

9-9-70

(all figures in acres)

Land Use Code no.	Node no. 49			Node no. 50			
	SBVMWD printout of DWR data	PL data	street adjusted PL data	SBVMWD printout of DWR data	PL data	street adjusted PL data	
1	11	73.0	76.9	57.7	451.0	394.3	295.7
2	12	0.0	4.2	5.2	0.0	0.0	0.0
3	13	15.0	13.7	12.0	0.0	0.5	0.5
4	14	27.0	29.1	18.9	21.0	23.6	15.3
5	15	7.0	12.8	1.6	9.0	20.2	15.2
6	16	39.0	28.6	25.7	13.0	20.2	15.2
7	17	2.0	0.0	37.9	0.0	0.0	116.9
8	18	0.0	0.0	0.0	0.0	0.0	0.0
9	21	0.0	0.0	0.0	0.0	0.0	0.0
10	22	20.0	22.6	21.5	0.0	0.0	0.0
11	23	2.0	3.7	3.5	0.0	0.0	0.0
12	24	593.0	585.2	550.9	127.0	145.9	133.6
13	25	17.0	18.5	17.6	0.0	4.6	4.4
14	26	0.0	0.0	0.0	0.0	0.0	0.0
15	27	0.0	0.0	31.5	0.0	0.0	7.5
16	31	0.0	0.0	0.0	0.0	0.0	0.0
17	32	37.0	97.5	95.5	21.0	15.5	15.2
18	33	94.0	53.9	52.8	10.0	0.4	0.4
19	34	6.0	5.5	5.4	0.0	0.0	0.0
20	35	0.0	0.0	0.0	0.0	0.0	0.0
21	36	0.0	0.0	0.0	0.0	0.0	0.0
22	37	0.0	0.0	3.2	0.0	0.0	0.3
23							
24							
25							
26	Totals	932.0	952.2	952.2	652.0	625.2	625.2
27							
28							
29							
30							
31							
32							
33							
34							
35							
36							
37							
38							
39							
40							

General Land Use Categories
in the
Bunker Hill - San Timoteo Area, 1957 8-25-7
(all figures in acres)

Land Use Code no.	Node no. 51			Node no. 52		
	SBVMWD printout of DWE data	PL data	street adjusted PL data	SBVMWD printout of DWE data	PL data	street adjusted PL data
11	65.0	74.4	55.8	0.0	0.0	0.0
12	0.0	0.0	0.0	0.0	0.0	0.0
13	6.0	5.6	5.0	6.0	8.3	7.5
14	0.0	0.0	0.0	0.0	0.0	0.0
15	0.0	0.0	0.0	0.0	0.0	0.0
16	6.0	6.1	5.5	1.0	2.8	2.5
17	0.0	0.0	19.8	9.0	14.7	15.8
18	10.0	5.1	4.6	0.0	0.0	0.0
21	0.0	0.0	0.0	0.0	0.0	0.0
22	0.0	0.0	0.0	0.0	0.0	0.0
23	0.0	0.0	0.0	0.0	0.0	0.0
24	668.0	680.7	646.7	149.0	179.0	170.0
25	0.0	0.0	0.0	0.0	0.0	0.0
26	0.0	0.0	0.0	0.0	0.0	0.0
27	0.0	0.0	34.5	0.0	0.0	9.0
31	10.0	8.3	8.1	71.0	78.0	76.4
32	72.0	71.1	69.7	466.0	472.3	462.9
33	25.0	28.5	27.9	472.0	473.2	463.7
34	0.0	0.0	0.0	0.0	0.0	0.0
35	2.0	2.8	2.7	0.0	0.2	0.2
36	0.0	0.0	0.0	0.0	0.0	0.0
37	0.0	0.0	2.3	0.0	0.0	20.5
Totals	864.0	882.6	882.6	1174.0	1228.5	1228.5

6
L

General Land Use Categories
in the
Bunker Hill - San Timoteo Area, 1957 8-75-71
(all figures in acres).

Land Use Code no.	Node no. 53			Node no. 54			
	SRVMD printout of DWR data	PL data	street adjusted PL data	SRVMD printout of DWR data	PL data	street adjusted PL data	
1	11	0.0	0.9	0.7	3.0	4.6	3.4
2	12	0.0	0.0	0.0	0.0	0.0	0.0
3	13	14.0	13.9	12.5	0.0	0.0	0.0
4	14	0.0	0.0	0.0	0.0	0.0	0.0
5	15	0.0	0.0	0.0	0.0	0.0	0.0
6	16	0.0	0.0	0.0	0.0	0.0	0.0
7	17	0.0	0.0	1.6	0.0	0.0	1.2
8	18	0.0	0.0	0.0	0.0	0.0	0.0
9	21	0.0	0.0	0.0	0.0	0.0	0.0
10	22	0.0	0.0	0.0	0.0	0.0	0.0
11	23	0.0	0.0	0.0	0.0	0.0	0.0
12	24	340.0	249.7	237.2	0.0	5.5	5.2
13	25	0.0	0.0	0.0	0.0	0.0	0.0
14	26	0.0	0.0	0.0	0.0	0.0	0.0
15	27	0.0	0.0	12.5	0.0	0.0	0.3
16	31	34.0	18.4	18.0	25.0	56.6	55.5
17	32	543.0	621.6	609.2	72.0	198.5	194.5
18	33	532.0	570.6	559.2	397.0	211.7	207.5
19	34	0.0	0.0	0.0	0.0	0.0	0.0
20	35	0.0	0.0	0.0	0.0	0.0	0.0
21	36	0.0	0.0	0.0	0.0	0.0	0.0
22	37	5.0	0.0	24.2	0.0	0.0	9.3
23							
24							
25							
26	Totals	1468.0	1475.1	1475.1	497.0	476.9	476.9
27							
28							
29							
30							
31							
32							
33							
34							
35							
36							
37							
38							
39							
40							

General Land Use Categories

in the
Bunker Hill - San Timoteo Area, 1957

8-26-71

(all figures in acres)

Land Use Code no.	Node no. 55			Node no. 56		
	SBVMWD printout of DWR data	PL data	street adjusted PL data	SBVMWD printout of DWR data	PL data	street adjusted PL data
11	0.0	7.2	5.4	166.0	184.1	138.1
12	0.0	0.0	0.0	0.0	0.0	0.0
13	4.0	5.6	5.0	0.0	3.7	3.3
14	0.0	0.0	0.0	0.0	0.0	0.0
15	49.0	17.2	12.9	3.0	4.2	3.2
16	0.0	0.0	0.0	31.0	25.2	22.7
17	0.0	37.0	43.7	34.0	0.0	49.9
18	0.0	0.0	0.0	0.0	0.0	0.0
21	0.0	0.0	0.0	0.0	0.0	0.0
22	0.0	0.0	0.0	0.0	48.3	45.9
23	0.0	0.0	0.0	0.0	0.0	0.0
24	508.0	449.7	427.2	824.0	755.4	717.6
25	0.0	1.8	1.7	0.0	2.4	2.3
26	0.0	0.0	0.0	0.0	0.0	0.0
27	0.0	0.0	22.6	0.0	0.0	40.3
31	0.0	0.0	0.0	0.0	0.0	0.0
32	8.0	12.8	12.5	19.0	18.7	18.3
33	55.0	64.2	62.9	12.0	16.5	16.2
34	0.0	0.0	0.0	0.0	0.0	0.0
35	0.0	0.0	0.0	1.0	1.8	1.8
36	0.0	0.0	0.0	0.0	0.0	0.0
37	0.0	0.0	1.6	0.0	0.0	0.7
Totals	624.0	595.5	595.5	1090.0	1060.3	1060.3

General Land Use Categories
in the
Bunker Hill - San Timoteo Area, 1957 8-26-72

(all figures in acres.)

Land Use Code no.	Node no. 57			Node no. 58		
	SBVMVD printout of DWE data	PL data	street adjusted PL data	SBVMVD printout of DWE data	PL data	street adjusted PL data
11	216.0	516.7	387.5	692.0	583.1	437.3
12	0.0	0.0	0.0	0.0	0.0	0.0
13	0.0	1.8	1.6	0.0	1.8	1.6
14	68.0	74.4	48.4	0.0	3.9	2.5
15	25.0	31.8	23.8	0.0	0.0	0.0
16	67.0	77.1	69.4	36.0	41.3	37.2
17	5.0	18.4	189.5	0.0	0.0	151.5
18	0.0	0.0	0.0	0.0	0.0	0.0
21	0.0	0.0	0.0	0.0	0.0	0.0
22	0.0	7.3	6.9	0.0	22.0	20.9
23	0.0	0.0	0.0	4.0	4.6	4.4
24	872.0	441.3	419.2	360.0	419.5	398.5
25	0.0	0.0	0.0	0.0	0.0	0.0
26	0.0	0.0	0.0	0.0	0.0	0.0
27	0.0	0.0	22.5	0.0	0.0	22.3
31	0.0	0.0	0.0	0.0	0.0	0.0
32	13.0	16.9	16.6	29.0	28.5	27.9
33	0.0	0.0	0.0	0.0	0.0	0.0
34	0.0	0.0	0.0	0.0	0.0	0.0
35	0.0	0.0	0.0	0.0	0.0	0.0
36	0.0	0.0	0.0	0.0	0.0	0.0
37	0.0	0.0	0.3	0.0	0.0	0.6
Totals	1266.0	1185.7	1185.7	1121.0	1104.7	1104.7

General Land Use Categories
in the
Bunker Hill - San Timoteo Area, 1957 8-26-57
(all figures in acres)

Land Use Code no.	Node no. 62			Node no. 63		
	SRVWWD printout of DWR data	PL data	street adjusted PL data	SRVWWD printout of DWR data	PL data	street adjusted PL data
11	126.0	114.6	86.0	50.0	78.7	59.0
12	0.0	0.0	0.0	0.0	0.0	0.0
13	0.0	0.0	0.0	2.0	0.9	0.8
14	0.0	0.0	0.0	0.0	0.0	0.0
15	0.0	0.0	0.0	0.0	0.0	0.0
16	0.0	0.0	0.0	80.0	5.5	5.0
17	0.0	0.0	28.6	19.0	30.6	50.9
18	0.0	0.0	0.0	0.0	0.0	0.0
21	0.0	0.0	0.0	0.0	0.0	0.0
22	0.0	0.0	0.0	0.0	0.0	0.0
23	0.0	0.0	0.0	0.0	0.0	0.0
24	43.0	36.0	34.2	157.0	319.8	303.8
25	0.0	0.0	0.0	0.0	0.0	0.0
26	0.0	0.0	0.0	0.0	0.0	0.0
27	0.0	0.0	1.8	0.0	0.0	16.0
31	0.0	0.0	0.0	0.0	0.0	0.0
32	17.0	23.0	22.5	507.0	321.3	314.9
33	0.0	0.0	0.0	0.0	0.0	0.0
34	0.0	0.0	0.0	0.0	0.0	0.0
35	0.0	0.0	0.0	2.0	3.7	3.6
36	0.0	0.0	0.0	0.0	0.0	0.0
37	0.0	0.0	0.5	0.0	0.0	6.5
Totals	186.0	173.6	173.6	817.0	760.5	760.5

General Land Use Categories
in the
Bunker Hill - San Timoteo Area, 1957 9-1-70

(all figures in acres)

Land Use Code No.	Node no. 64			Node no. 65		
	SBVMWD printout of DWR data	PL data	street adjusted PL data	SBVMWD printout of DWR data	PL data	street adjusted PL data
11	0.0	0.0	0.0	0.0	10.2	7.6
12	0.0	0.0	0.0	0.0	0.0	0.0
13	10.0	12.5	11.2	17.0	18.0	16.2
14	0.0	0.0	0.0	0.0	2.3	1.5
15	0.0	0.0	0.0	0.0	6.9	5.2
16	0.0	2.3	2.1	4.0	8.6	7.7
17	2.0	0.6	2.1	0.0	0.0	7.8
18	0.0	0.0	0.0	0.0	0.0	0.0
21	0.0	0.0	0.0	0.0	0.0	0.0
22	0.0	0.0	0.0	8.0	0.0	0.0
23	0.0	0.0	0.0	0.0	0.0	0.0
24	1251.0	1083.3	1029.1	678.0	649.0	616.6
25	0.0	0.0	0.0	0.0	0.0	0.0
26	0.0	0.0	0.0	0.0	0.0	0.0
27	0.0	0.0	54.2	0.0	0.0	32.4
31	0.0	0.0	0.0	0.0	0.0	0.0
32	53.0	148.9	145.9	6.0	2.6	2.5
33	0.0	0.0	0.0	0.0	7.8	7.6
34	0.0	0.0	0.0	0.0	0.0	0.0
35	0.0	3.3	3.2	0.0	0.0	0.0
36	0.0	0.0	0.0	0.0	0.0	0.0
37	0.0	0.0	3.1	0.0	0.0	0.3
Totals	1316.0	1250.9	1250.9	713.0	705.4	705.4
		5%				

General Land Use Categories

in the
Bunker Hill - San Timoteo Area, 1957

L
9-9-70

(all figures in acres)

Land Use Code no.	Node no. 66			Node no. 67			
	SBVMWD printout of DWR data	PL data	street adjusted PL data	SBVMWD printout of DWR data	PL data	street adjusted PL data	
1	11	118.0	174.7	130.9	0.0	1.8	11.4
2	12	0.0	0.0	0.0	0.0	0.0	0.0
3	13	0.0	1.8	1.6	0.0	0.0	0.0
4	14	26.0	0.0	0.0	0.0	0.0	0.0
5	15	34.0	35.9	26.9	0.0	0.0	0.0
6	16	32.0	53.8	48.4	0.0	0.0	0.0
7	17	0.0	0.0	58.3	0.0	0.0	0.4
8	18	0.0	0.0	0.0	0.0	0.0	0.0
9	21	0.0	0.0	0.0	0.0	0.0	0.0
10	22	50.0	0.0	0.0	0.0	0.0	0.0
11	23	9.0	7.4	7.0	0.0	0.0	0.0
12	24	398.0	583.5	554.3	462.0	356.2	338.4
13	25	23.0	32.0	30.4	0.0	0.0	0.0
14	26	0.0	0.0	0.0	0.0	0.0	0.0
15	27	0.0	0.0	31.2	0.0	0.0	17.8
16	31	150.0	102.8	100.8	95.0	108.8	106.6
17	32	271.0	348.7	341.7	150.0	189.3	185.5
18	33	591.0	641.0	628.2	325.0	318.4	312.0
19	34	245.0	54.7	53.6	0.0	0.0	0.0
20	35	4.0	11.6	11.4	13.0	65.2	63.9
21	36	0.0	0.0	0.0	0.0	0.0	0.0
22	37	0.0	0.0	23.2	0.0	0.0	13.7
23							
24							
25							
26	Totals	1951.0	2047.9	2047.9	1045.0	1039.7	1039.7
27							
28							
29							
30							
31							
32							
33							
34							
35							
36							
37							
38							
39							
40							

General Land Use Categories
in the
Bunker Hill - San Tinoteo Area, 1957

(all figures in acres)

Land Use Code no.	Note no. 97		sheet adjusted PL data	sheet adjusted PL data	sheet adjusted PL data	sheet adjusted PL data	sheet adjusted PL data
	SKYLINE PL data	PL data					
1	11	0.0	0.0				
2	12	0.0	0.0				
3	13	0.0	2.8	2.5			
4	14	0.0	0.0				
5	15	0.0	0.0				
6	16	0.0	0.0				
7	17	0.0	0.0	3			
8	18	0.0	0.0				
9	21	0.0	0.0				
10	22	0.0	0.0				
11	23	0.0	0.2	.2			
12	24	550.0	587.5	558.1			
13	25	0.0	0.0				
14	26	0.0	0.0				
15	27	0.0	0.0	29.4			
16	31	0.0	1.6	1.6			
17	32	76.0	60.5	59.3			
18	33	712.0	599.4	587.4			
19	34	2.0	0.0				
20	35	8.0	24.3	23.8			
21	36	0.0	0.0				
22	37	0.0	0.0	137			
23							
24							
25							
26	Totals	1348.0	1276.3	1276.3			
27							
28							
29							
30							
31							
32							
33							
34							
35							
36							
37							
38							
39							
40							

General Land Use Categories

in the
Bunker Hill - San Timoteo Area, 1957

8-15-76

(all figures in acres)

Land Use Code No.	Node no. 100			Node no. 101		
	SBVMVD printout of DWR data	PL data	Street adjusted PL data	SBVMVD printout of DWR data	PL data	Street adjusted PL data
11	0.0	0.0	0.0	28.0	30.2	22.6
12	0.0	0.0	0.0	0.0	0.0	0.0
13	0.0	0.0	0.0	0.0	3.4	3.1
14	0.0	0.0	0.0	0.0	0.0	0.0
15	5.0	0.0	4.0 0.0	0.0	0.0	0.0
16	0.0	0.0	0.0	0.0	0.0	0.0
17	0.0	0.0	1.0 0.0	16.0	0.0	7.9
18	0.0	4.6	4.1	0.0	26.8	24.1
21	0.0	0.0	0.0	0.0	0.0	0.0
22	0.0	0.0	0.0	0.0	0.0	0.0
23	0.0	0.0	0.0	0.0	0.0	0.0
24	0.0	0.0	0.0	5.0	3.4	3.2
25	0.0	0.0	0.0	0.0	3.4	3.2
26	0.0	0.0	0.0	0.0	0.0	0.0
27	0.0	0.0	0.5	0.0	0.0	3.1
31	42.0	46.4	45.5	0.0	0.0	0.0
32	15.0	16.5	16.2	55.0	49.6	48.6
33	0.0	0.0	0.0	27.0	22.7	22.2
34	0.0	0.0	0.0	0.0	0.0	0.0
35	0.0	0.0	0.0	0.0	0.0	0.0
36	0.0	0.0	0.0	0.0	0.0	0.0
37	0.0	0.0	1.2	0.0	0.0	1.5
Totals	62.0	67.5	<u>67.5</u> 72.5	131.0	139.5	139.5

General Land Use Categories
in the
Bunker Hill - San Timoteo Area, 1957 8-29-77
(all figures in acres)

Land Use Code no.	Node no. 102			Node no. 103		
	SBVMWD printout of DWR data	PL data	street adjusted PL data	SBVMWD printout of DWR data	PL data	street adjusted PL data
11	0.0	2.1	1.6	0.0	7.7	5.8
12	0.0	0.0	0.0	0.0	0.0	0.0
13	0.0	0.2	0.2	0.0	0.0	0.0
14	0.0	0.0	0.0	0.0	0.0	0.0
15	0.0	0.0	0.0	0.0	0.0	0.0
16	0.0	0.0	0.0	0.0	0.0	0.0
17	0.0	0.0	0.5	0.0	0.0	1.9
18	0.0	1.8	1.6	0.0	0.0	0.0
21	0.0	0.0	0.0	0.0	0.0	0.0
22	0.0	0.0	0.0	0.0	0.0	0.0
23	0.0	0.0	0.0	3.0	3.5	3.3
24	0.0	0.2	0.2	0.0	0.0	0.0
25	0.0	0.2	0.2	0.0	0.0	0.0
26	0.0	0.0	0.0	0.0	0.0	0.0
27	0.0	0.0	0.2	0.0	0.0	0.2
31	0.0	0.4	0.4	71.0	70.7	69.3
32	39.0	36.8	36.1	6.0	7.9	7.7
33	137.0	117.5	115.2	0.0	1.1	1.1
34	0.0	0.0	0.0	17.0	34.0	33.3
35	0.0	2.8	2.7	1.0	0.2	0.2
36	0.0	0.0	0.0	0.0	0.0	0.0
37	0.0	0.0	3.1	0.0	0.0	2.3
Totals	176.0	162.0	162.0	98.0	125.1	125.1

GENERAL LAND USE CATEGORIES IN THE
BUNKER HILL - SAN TIMOTEO AREA
PARTIAL NODES

1	2	3	4	5	6	7	8
LAND USE CODE No.	NODE No. 2 SBVIMVD PRINTOUT	- 1957 STREET ADJUSTED DATA			NODE No. 2 SBVIMVD PRINTOUT	- 1963 STREET ADJUSTED DATA	
1	11	8.2	6.2		18.4	13.8	
2	12	00	0.0		00	0.0	
3	13	10.1	9.0		00	0.0	
4	14	27.5	17.9		24.1	15.9	
5	15	00	0.0		3.7	2.8	
6	16	00	0.0		00	0.0	
7	17	00	12.7		00	14.0	
8	18	00	0.0		18.4	16.6	
9							
10	21	00	0.0		00	0.0	
11	22	09	0.9		00	0.0	
12	23	00	0.0		00	0.0	
13	24	00	0.0		00	0.0	
14	25	00	0.0		00	0.0	
15	26	95.6	90.8		00	0.0	
16	27	00	4.8		00	1.8	
17							
18	31	24.9	24.4		50.5	49.5	
19	32	695.4	681.5		911.6	893.4	
20	33	185.2	475.5		479.1	469.5	
21	34	00	0.0		00	0.0	
22	35	158.3	155.1		00	0.0	
23	36	00	0.0		00	0.0	
24	37	00	27.3		00	28.8	
25							
26							
27	TOTAL	1506.1	1506.1		1506.1	1506.1	
28							
29							
30							
31							
32							
33							
34							
35							
36							
37							
38							
39							
40							

GENERAL LAND USE CATEGORIES IN THE
BUNKER HILL - SAN TIMOTEO AREA
PARTIAL NODES

LAND USE CODE No.	NODE No. 9 - 1957		NODE No. 9 - 1963	
	SBUMWD PRINTOUT	STREET ADJUSTED DATA	SBUMWD PRINTOUT	STREET ADJUSTED DATA
11	00	0.0	00	0.0
12	00	0.0	00	0.0
13	00	0.0	00	0.0
14	00	0.0	09	0.6
15	00	0.0	00	0.0
16	00	0.0	00	0.0
17	00	0.0	09	1.2
18	00	0.0	00	0.0
21	00	0.0	00	0.0
22	50.5	48.0	72.4	68.8
23	00	0.0	00	0.0
24	00	0.0	00	0.0
25	00	0.0	00	0.0
26	00	0.0	00	0.0
27	00	2.5	00	3.6
31	64.1	62.8	77.1	75.6
32	217.5	213.2	00	0.0
33	52.5	51.4	45.0	44.1
34	00	0.0	300.2	294.2
35	111.9	109.7	00	0.0
36	00	0.0	00	0.0
37	00	8.9	00	8.4
TOTAL	496.5	496.5	496.5	496.5

GENERAL LAND USE CATEGORIES IN THE
BUNKER HILL - SAN TIMOTEO AREA
PARTIAL AREA

1	2		3		4		5		6		7		8	
	LAND USE CODE No.	Node No. 10-1957 SBVMWD PRINTOUT	Node No. 10-1957 STREET ADJUSTED DATA				Node No. 10-1963 SBVMWD PRINTOUT	Node No. 10-1963 STREET ADJUSTED DATA						
1	11	00	0.0				00	0.0						
2	12	00	0.0				00	0.0						
3	13	00	0.0				00	0.0						
4	14	00	0.0				00	0.0						
5	15	00	0.0				00	0.0						
6	16	00	0.0				00	0.0						
7	17	00	0.0				00	0.0						
8	18	00	0.0				00	0.0						
9														
10	21	00	0.0				00	0.0						
11	22	00	0.0				00	0.0						
12	23	16.5	15.7				00	0.0						
13	24	00	0.0				00	0.0						
14	25	00	0.0				00	0.0						
15	26	00	0.0				00	0.0						
16	27	00	0.8				00	0.0						
17														
18	31	408.0	399.8				191.9	188.1						
19	32	714.2	699.9				00	0.0						
20	33	727.7	713.1				549.1	538.1						
21	34	00	0.0				1125.4	1102.9						
22	35	00	0.0				00	0.0						
23	36	00	0.0				00	0.0						
24	37	00	37.1				00	37.3						
25														
26														
27	TOTAL	1866.4	1866.4				1866.4	1866.4						
28														
29														
30														
31														
32														
33														
34														
35														
36														
37														
38														
39														
40														

General Land Use Categories in the
Bunker Hill - San Timoteo Area
Partial Nodes

1	2	3	4	5	6	7	8
Land Use Code no.	Node No. SBVMWD Printout	11-1957 street adjusted data			Node No. SBVMWD Printout	11-1963 street adjusted DATA	
1	11	00	0.0		00	0.0	
2	12	00	0.0		00	0.0	
3	13	00	0.0		00	0.0	
4	14	00	0.0		18	1.2	
5	15	00	0.0		00	0.0	
6	16	00	0.0		00	0.0	
7	17	00	0.0		28	3.4	
8	18	50.5	45.4		98.2	88.4	
9							
10	21	00	0.0		00	0.0	
11	22	31.2	29.6		11.9	11.3	
12	23	00	0.0		00	0.0	
13	24	00	0.0		.9	0.9	
14	25	00	0.0		00	0.0	
15	26	00	0.0		00	0.0	
16	27	00	6.7	-	00	10.4	=
18	31	69.5	68.1		11.9	11.7	
19	32	192.3	188.5		00	0.0	
20	33	127.9	125.3		176.3	172.8	
21	34	00	0.0		188.2	184.4	
22	35	20.6	20.2		00	0.0	
23	36	00	0.0		00	0.0	
24	37	00	8.2		00	7.5	
25							
26	Totals	492.0	492.0		492.0	492.0	
27							
28							
29							
30							
31							
32							
33							
34							
35							
37							
38							
39							
40							

GENERAL LAND USE CATEGORIES IN THE
BUNKER HILL - SAN TIMOTEO AREA
PARTIAL NODES

1 LAND USE CODE No.	2 NODE No. 12-1957		3 STREET ADJUSTED DATA		4		5 NODE No. 12-1963		6 STREET ADJUSTED DATA		7		8	
	SBVMWD PRINTOUT				SBVMWD PRINTOUT									
1	11	00	0.0				2.8	2.1						
2	12	00	0.0				00	0.0						
3	13	00	0.0				00	0.0						
4	14	00	0.0				00	0.0						
5	15	00	0.0				00	0.0						
6	16	00	0.0				00	0.0						
7	17	00	0.0				00	0.7						
8	18	10.1	9.1	-			49.6	44.6	-					
9														
10	21	00	0.0				00	0.0						
11	22	18	1.7				82	7.8						
12	23	00	0.0				00	0.0						
13	24	9.2	8.7				73	6.9						
14	25	4.6	4.4				00	0.0						
15	26	00	0.0				00	0.0						
16	27	00	1.8				00	5.8						
17														
18	31	11.9	11.7				00	0.0						
19	32	185.6	179.9				53.3	52.2						
20	33	00	0.0				100.0	98.0						
21	34	00	0.0				00	0.0						
22	35	00	0.0				00	0.0						
23	36	00	0.0				00	0.0						
24	37	00	3.9				00	3.1						
25														
26	TOTAL	221.2	221.2				221.2	221.2						
27														
28														
29														
30														
31														
32														
33														
34														
35														
36														
37														
38														
39														
40														

GENERAL LAND USE CATEGORIES IN THE
BUNKER HILL - SAN TIMOTEO AREA
PARTIAL NODES

LAND USE CODE No	NODE No. 28-1957		NODE No. 28-1957	
	SBVMWD PRINTOUT	STREET ADJUSTED DATA	SBVMWD PRINTOUT	STREET ADJUSTED DATA
11	379.6	284.7	288.3	216.2
12	8.9	6.7	1.8	1.4
13	0.0	0.0	0.0	0.0
14	105.5	68.6	106.7	69.4
15	97.2	72.9	228.5	171.4
16	88.1	79.3	76.2	68.6
17	44.0	211.1	64.1	238.6
18	5.5	5.0	445.7	401.1
21	0.0	0.0	0.0	0.0
22	87.8	83.4	31.5	29.9
23	0.0	0.0	0.0	0.0
24	0.0	0.0	0.0	0.0
25	14.2	13.5	0.0	0.0
26	0.0	0.0	0.0	0.0
27	0.0	5.6	0.0	46.2
31	0.0	0.0	0.0	0.0
32	137.1	134.4	0.0	0.0
33	59.7	58.5	0.0	0.0
34	0.0	0.0	0.0	0.0
35	245.5	240.6	30.3	29.7
36	0.0	0.0	0.0	0.0
37	0.0	8.8	0.0	0.6
TOTAL	1273.1	1273.1	1273.1	1273.1

GENERAL LAND USE CATEGORIES IN THE
BUNKER HILL - SAN TIMOTEO AREA
PARTIAL NODES

LAND USE CODE No.	NODE No SUBMIND PRINTOUT	40-1957		40-1963	
		STREET ADJUSTED DATA		STREET ADJUSTED DATA	
1	11	00	0.0	00	0.0
2	12	00	0.0	00	0.0
3	13	10.1	9.1	00	0.0
4	14	00	0.0	00	0.0
5	15	9.2	6.9	110	8.2
6	16	120	10.8	37	3.3
7	17	00	4.5	00	3.2
8	18	00	0.0	09	0.8
9					
10	21	00	0.0	00	0.0
11	22	00	0.0	120	11.4
12	23	00	0.0	00	0.0
13	24	904.2	859.0	880.4	836.4
14	25	00	0.0	00	0.0
15	26	00	0.0	00	0.0
16	27	00	45.2	00	44.7
17					
18	31	00	0.0	00	0.0
19	32	123.4	120.9	90.8	89.0
20	33	122.5	120.0	200.0	196.0
21	34	00	0.0	00	0.0
22	35	20.2	19.8	2.8	2.7
23	36	00	0.0	00	0.0
24	37	00	5.4	00	5.9
25					
26	TOTAL	1201.6	1201.6	1201.6	1201.6
27					
28					
29					
30					
31					
32					
33					
34					
35					
36					
37					
38					
39					
40					

GENERAL LAND USE CATEGORIES IN THE
BUNKER HILL - SAN TRINIDAD AREA
PARTIAL NODES

1	2		3		4		5		6		7		8
	LAND USE CODE No.	NODE No. 59-1953 SBUMWD PRINTOUT	STREET ADJUSTED DATA				NODE No. 59-1963 SBUMWD PRINTOUT	STREET ADJUSTED DATA					
1	11	152.4	114.3				209.2	156.9					
2	12	1.8	1.4				13.8	10.4					
3	13	16.5	14.8				00	0.0					
4	14	00	0.0				00	0.0					
5	15	00	0.0				00	0.0					
6	16	00	0.0				00	0.0					
7	17	00	40.2				00	55.7					
8	18	00	0.0				00	0.0					
9													
10	21	13.8	13.1				00	0.0					
11	22	00	0.0				00	0.0					
12	23	00	0.0				00	0.0					
13	24	637.1	605.2				556.2	528.4					
14	25	00	0.0				00	0.0					
15	26	00	0.0				00	0.0					
16	27	00	32.6				00	27.8					
17													
18	31	00	0.0				00	0.0					
19	32	80.7	79.1				47.8	46.8					
20	33	00	0.0				68.8	67.4					
21	34	17.4	17.1				23.9	23.4					
22	35	00	0.0				00	0.0					
23	36	00	0.0				00	0.0					
24	37	00	1.9				00	2.9					
25													
26	TOTAL	919.7	919.7				919.7	919.7					
27													
28													
29													
30													
31													
32													
33													
34													
35													
36													
37													
38													
39													
40													

GENERAL LAND USE CATEGORIES IN THE
BUNKER HILL - SAN TIMOTEO AREA
PARTIAL NODES

1	2	3	4	5	6	7	8
LAND USE CODE No.	NODE No. SBVMWD PRINTOUT	61-1957 STREET ADJUSTED DATA			NODE No. SBVMWD PRINTOUT	61-1963 STREET ADJUSTED DATA	
1	11	121.2	90.9		153.3	115.0	
2	12	00	0.0		00	0.0	
3	13	00	0.0		00	0.0	
4	14	00	0.0		00	0.0	
5	15	00	0.0		00	0.0	
6	16	00	0.0		00	0.0	
7	17	00	30.3		00	38.3	
8	18	00	0.0		49.5	44.6	
9							
10	21	00	0.0		00	0.0	
11	22	36.7	34.9		38.6	36.7	
12	23	00	0.0		00	0.0	
13	24	78.0	74.1		27.5	26.1	
14	25	00	0.0		00	0.0	
15	26	00	0.0		00	0.0	
16	27	00	5.7		00	8.2	
17							
18	31	00	0.0		00	0.0	
19	32	47.6	46.6		00	0.0	
20	33	00	0.0		64	6.3	
21	34	00	0.0		82	8.0	
22	35	00	0.0		00	0.0	
23	36	00	0.0		00	0.0	
24	37	00	1.0		00	0.3	
25							
26	TOTAL	283.5	283.5		283.5	283.5	
27							
28							
29							
30							
31							
32							
33							
34							
35							
36							
37							
38							
39							
40							

GENERAL LAND USE CATEGORIES IN THE
BUNKER HILL - SAN TILOTEO AREA
PARTIAL NODES

LAND USE CODE No.	NODE No. 69-1957		NODE No. 69-1963		
	SBMMWD PRINTOUT	STREET ADJUSTED DATA	SBMMWD PRINTOUT	STREET ADJUSTED DATA	
1	11	5.5	4.1	00	0.0
2	12	00	0.0	00	0.0
3	13	3.7	3.3	00	0.0
4	14	00	0.0	09	0.6
5	15	00	0.0	00	0.0
6	16	00	0.0	00	0.0
7	17	00	1.8	00	0.3
8	18	00	0.0	00	0.0
9					
10	21	00	0.0	00	0.0
11	22	00	0.0	00	0.0
12	23	22.0	20.9	00	0.0
13	24	115.7	109.9	149.6	142.1
14	25	00	0.0	00	0.0
15	26	00	0.0	00	0.0
16	27	00	6.9	00	7.5
17					
18	31	128.5	125.9	46	4.5
19	32	22.0	21.6	175.9	172.4
20	33	223.1	218.6	497.0	482.2
21	34	362.2	355.0	60.6	59.4
22	35	0.9	0.9	00	0.0
23	36	00	0.0	00	0.0
24	37	00	14.7	00	14.6
25					
26	TOTAL	883.6	883.6	883.6	883.6
27					
28					
29					
30					
31					
32					
33					
34					
35					
36					
37					
38					
39					
40					

GENERAL LAND USE CATEGORIES IN THE
BUNKER HILL - SAN TIMOTEO AREA
PARTIAL NODE

LAND USE CODE No.	NODE No. 70-1957		NODE No. 70-1963		
	SBUMWD PRINTOUT	STREET ADJUSTED DATA	SBUMWD PRINTOUT	STREET ADJUSTED DATA	
1	11	00	0.0	18	1.4
2	12	00	0.0	00	0.0
3	13	18	1.6	00	0.0
4	14	00	0.0	00	0.0
5	15	00	0.0	00	0.0
6	16	14	1.3	00	0.0
7	17	00	0.3	00	0.4
8	18	00	0.0	00	0.0
9					
10	21	92	8.7	37	3.5
11	22	00	0.0	28	2.7
12	23	152	14.4	00	0.0
13	24	00	0.0	00	0.0
14	25	00	0.0	00	0.0
15	26	00	0.0	00	0.0
16	27	00	1.3	00	0.3
17					
18	31	00	0.0	183	17.9
19	32	101	9.9	172.8	169.3
20	33	166.7	158.5	00	0.0
21	34	00	0.0	00	0.0
22	35	00	0.0	00	0.0
23	36	00	0.0	00	0.0
24	37	00	3.4	00	3.9
25					
26	TOTAL	199.4	199.4	199.4	199.4
27					
28					
29					
30					
31					
32					
33					
34					
35					
36					
37					
38					
39					
40					

GENERAL LAND USE CATEGORIES IN THE
BUNKER HILL SAN TIMOTEO AREA
PARTIAL NODE

LAND USE CODE No.	NODE No. 79-1957		NODE No. 79-1963	
	SCUMIND PRINTOUT	STREET ADJUSTED DATA	SCUMIND PRINTOUT	STREET ADJUSTED DATA
11	38.5	28.9	142.9	107.2
12	0.0	0.0	0.0	0.0
13	5.5	5.0	0.0	0.0
14	13.8	9.0	22.0	14.3
15	0.0	0.0	0.0	0.0
16	0.0	0.0	0.0	0.0
17	7.3	22.2	0.0	43.4
18	0.0	0.0	37.5	33.8
21	0.0	0.0	0.0	0.0
22	3.7	3.5	9.2	8.7
23	43.9	41.7	0.0	0.0
24	200.3	190.3	163.2	155.0
25	15.7	14.9	0.0	0.0
26	0.0	0.0	0.0	0.0
27	0.0	13.2	0.0	12.4
31	0.0	0.0	0.0	0.0
32	833.2	816.5	214.3	210.0
33	114.8	112.5	687.6	673.8
34	0.0	0.0	0.0	0.0
35	0.0	0.0	0.0	0.0
36	0.0	0.0	0.0	0.0
37	0.0	19.0	0.0	18.1
TOTAL	1276.7	1276.7	1276.7	1276.7

GENERAL LAND USE CATEGORIES IN THE
BUNKER HILL - SAN TIMOTEO AREA
PARTIAL NODES

1	2	3	4	5	6	7	8
LAND USE	NODE No	80-1957			NODE No.	80-1963	
CODE	SBUMWD	STREET			SBUMWD	STREET	
No	PRINTOUT	ADJUSTED			PRINTOUT	ADJUSTED	
		DATA				DATA	
1	11	197.4	148.0		194.0	370.5	
2	12	00	0.0		00	0.0	
3	13	00	0.0		00	0.0	
4	14	00	0.0		0.6	3.0	
5	15	00	0.0		00	0.0	
6	16	00	0.0		3.7	3.3	
7	17	00	49.4		00	125.5	
8	18	00	0.0		185.9	167.3	
9							
10	21	00	0.0		00	0.0	
11	22	104.4	99.4		104.6	99.4	
12	23	00	0.0		00	0.0	
13	24	106.5	101.2		29.9	28.4	
14	25	00	0.0		00	0.0	
15	26	00	0.0		00	0.0	
16	27	00	10.5		00	25.3	
17							
18	31	00	0.0		00	0.0	
19	32	383.9	376.2		00	0.0	
20	33	120.8	122.3		91.5	92.6	
21	34	00	0.0		00	0.0	
22	35	00	0.0		00	0.0	
23	36	00	0.0		00	0.0	
24	37	00	10.2		00	1.9	
25							
26	TOTAL	917.2	917.2		917.2	917.2	
27						317.5	
28							
29							
30							
31							
32							
33							
34							
35							
36							
37							
38							
39							
40							

GENERAL LAND USE CATEGORIES IN THE
BUNKER HILL - SAN TIMOTEO AREA
PARTIAL NODES

LAND USE CODE No.	Node No. 98-1957		Node No. 98-1963	
	SBVWWD PRINTOUT	STREET ADJUSTED DATA	SBVWWD PRINTOUT	STREET ADJUSTED DATA
11	8.3	6.2	3.7	2.8
12	00	0.0	00	0.0
13	18	1.6	00	0.0
14	00	0.0	00	0.0
15	00	0.0	00	0.0
16	00	0.0	00	0.0
17	00	2.3	00	0.9
18	00	0.0	00	0.0
21	00	0.0	00	0.0
22	00	0.0	00	0.0
23	5.5	5.2	09	0.9
24	00	0.0	00	0.0
25	00	0.0	00	0.0
26	00	0.0	00	0.0
27	00	0.3	00	0.0
31	00	0.0	00	0.0
32	0.9	0.9	77.1	75.6
33	203.8	199.7	142.3	139.5
34	3.7	3.6	00	0.0
35	00	0.0	00	0.0
36	00	0.0	00	0.0
37	00	4.2	00	4.3
TOTAL	224.0	224.0	224.0	224.0

GENERAL LAND USE CATEGORIES IN THE
BUNKER HILL - SAN TIMOTEO AREA
— New Nodes —

LAND USE CODE No.	Node No. 3104-1957		Node No. 3104-1963		
	SBUMWD PRINTOUT	STREET ADJUSTED DATA	SBUMWD PRINTOUT	STREET ADJUSTED DATA	
1	11	38.9	29.2	69.4	52.0
2	12	00	0.0	00	0.0
3	13	18.8	16.9	00	0.0
4	14	3.0	2.0	12.9	8.4
5	15	00	0.0	00	0.0
6	16	00	0.0	00	0.0
7	17	00	12.6	00	21.9
8	18	00	0.0	49.2	44.2
9					
10	21	00	0.0	00	0.0
11	22	4.0	3.8	15.4	14.8
12	23	21.1	20.0	00	0.0
13	24	00	0.0	00	0.0
14	25	3.2	3.0	00	0.0
15	26	00	0.0	00	0.0
16	27	00	1.5	00	5.8
17					
18	31	250.5	245.5	323.2	316.7
19	32	495.7	485.8	316.4	310.1
20	33	950.9	931.9	1087.8	1061.1
21	34	98.5	96.5	45.4	44.5
22	35	30.3	29.7	00	0.0
23	36	00	0.0	00	0.0
24	37	00	36.5	00	35.4
25					
26	Total	1914.9	1914.9	1914.9	1914.9
27					
28					
29					
30					
31					
32					
33					
34					
35					
36					
37					
38					
39					
40					

GENERAL LAND USE CATEGORIES IN THE
BUNKER HILL - SAN TIMOTEO AREA
- NEW NOTES -

1	2		3		4	6		8
	LAND USE CODE No.	Notes No. 3105-1957 SUBMITTAL PERMIT	STREET ADJUSTED DATA	Notes No. 3105-1963 SUBMITTAL PERMIT		STREET ADJUSTED DATA		
1	11	4.5	3.4	-		36.7	27.5	-
2	12	00	0.0			00	0.0	
3	13	00	0.0			00	0.0	
4	14	00	0.0			00	0.0	
5	15	00	0.0			00	0.0	
6	16	00	0.0			00	0.0	
7	17	00	1.1			00	9.2	
8	18	00	0.0			00	0.0	
9								
10	21	00	0.0			00	0.0	
11	22	4.6	4.4			10.1	9.6	
12	23	00	0.0			00	0.0	
13	24	00	0.0			00	0.0	
14	25	00	0.0			00	0.0	
15	26	2.8	2.7			00	0.0	
16	27	00	0.3			00	0.5	
17								
18	31	00	0.0			00	0.0	
19	32	32.0	31.4			62.9	61.6	
20	33	358.5	351.3			292.7	286.8	
21	34	00	0.0			00	0.0	
22	35	00	0.0			00	0.0	
23	36	00	0.0			00	0.0	
24	37	00	7.8			00	7.2	
25								
26		402.4	402.4			402.4	402.4	
27								
28								
29								
30								
31								
32								
33								
34								
35								
36								
37								
38								
39								
40								

GENERAL LAND USE CATEGORIES IN THE
BUNKER HILL - SAN TIMOTEO AREA
- NEW NOTES -

LAND USE CODE No	Node No. 3106-1957		Node No. 3106-1963	
	SBVMIND PRINTOUT	STREET ADJUSTED DATA	SBVMIND PRINTOUT	STREET ADJUSTED DATA
1	11	00	0.0	0.0
2	12	00	0.0	5.5
3	13	10.0	9.0	0.0
4	14	00	0.0	6.6
5	15	00	0.0	0.0
6	16	00	0.0	0.0
7	17	00	1.0	0.0
8	18	00	0.0	5.3
9				
10	21	00	0.0	43.1
11	22	78.6	74.7	69.0
12	23	00	0.0	0.0
13	24	00	0.0	0.0
14	25	24.4	23.2	0.0
15	26	00	0.0	0.0
16	27	00	5.1	5.8
17				
18	31	00	0.0	0.0
19	32	24.9	24.4	4.5
20	33	84.1	82.4	86.2
21	34	6.1	6.3	2.6
22	35	00	0.0	0.0
23	36	00	0.0	0.0
24	37	00	2.3	2.0
25				
26	TOTAL	228.4	228.4	228.4
27				
28				
29				
30				
31				
32				
33				
34				
35				
36				
37				
38				
39				
40				

GENERAL LAND USE CATEGORIES IN THE
BUNKER HILL - SAN TIMOTEO AREA
- NEW NODES -

LAND USE CODE No	Node No. - 3107-1957		Node No. 3107-1963				
	SBUMIND PRINTOUT	STREET ADJUSTED DATA	SBUMIND PRINTOUT	STREET ADJUSTED DATA			
1	11	40	3.0	-	101	7.6	-
2	12	00	0.0		73	5.5	
3	13	13.3	12.0		00	0.0	
4	14	00	0.0		73	4.7	
5	15	00	0.0		00	0.0	
6	16	00	0.0		00	0.0	
7	17	00	2.3		00	6.9	
8	18	00	0.0		00	0.0	
9							
10	21	19.3	18.3		87	8.7	
11	22	18.3	17.4		30.3	28.8	
12	23	9.2	8.7		00	0.0	
13	24	00	0.0		00	0.0	
14	25	00	0.0		13.8	13.1	
15	26	215.3	204.5		225.0	213.8	
16	27	00	13.2		00	13.4	
17							
18	31	39.6	38.8		73.9	72.4	
19	32	68.9	67.5		3.4	3.5	
20	33	300.3	294.3		386.2	378.5	
21	34	84.6	82.9		143.2	140.3	
22	35	136.6	133.9		00	0.0	
23	36	00	0.0		00	0.0	
24	37	00	12.6		00	12.2	
25							
26	TOTAL	909.4	909.4		909.4	909.4	
27							
28							
29							
30							
31							
32							
33							
34							
35							
36							
37							
38							
39							
40							

GENERAL LAND USE CATEGORIES IN THE
BLUNKER HILL - SAN TIMOTEO AREA
- NEW NODES -

LAND USE CODE No.	NODE No. 3108-1957		NODE No. 3108-1969	
	SEWARD PRINTOUT	STREET ADJUSTED DATA	SEWARD PRINTOUT	STREET ADJUSTED DATA
11	00	0.0	10.1	7.6
12	00	0.0	00	0.0
13	2.8	2.5	00	0.0
14	00	0.0	00	0.0
15	00	0.0	00	0.0
16	1.8	1.6	00	0.0
17	00	0.5	00	2.5
18	00	0.0	00	0.0
21	00	0.0	00	0.0
22	5.5	5.2	6.4	6.1
23	00	0.0	00	0.0
24	00	0.0	00	0.0
25	00	0.0	00	0.0
26	00	0.0	00	0.0
27	00	0.3	00	0.3
31	00	0.0	00	0.0
32	231.1	226.5	214.8	210.5
33	312.8	306.5	345.1	338.2
34	24.7	24.2	00	0.0
35	00	0.0	2.3	2.3
36	00	0.0	00	0.0
37	00	11.4	00	11.2
TOTAL	578.7	578.7	578.7	578.7

GENERAL LAND USE CATEGORIES IN THE
BUNKER HILL - SAN TIMOTEO AREA
- NEW NODES -

1 LAND USE CODE No.	2 NODE No. SUBMITTED PRINTOUT	3 3109-1957		6 NODE No. 3109-1963		
		4 STREET ADJUSTED DATA		7 STREET ADJUSTED DATA		
1	11	136.8	102.6	-	260.0	195.0
2	12	00	0.0		55	4.1
3	13	47	4.2		00	0.0
4	14	00	0.0		7.3	4.7
5	15	00	0.0		00	0.0
6	16	00	0.0		00	0.0
7	17	00	34.7		00	69.0
8	18	00	0.0		11.0	9.9
9						
10	21	7.3	6.9		00	0.0
11	22	00	0.0		00	0.0
12	23	00	0.0		00	0.0
13	24	40.7	38.7		10.5	10.0
14	25	00	0.0		00	0.0
15	26	00	0.0		00	0.0
16	27	00	2.4		00	1.6
17						
18	31	00	0.0		9.2	9.0
19	32	94.7	92.8		1.5	1.5
20	33	484.5	474.8		436.3	427.6
21	34	24.0	23.5		51.4	50.4
22	35	00	0.0		00	0.0
23	36	00	0.0		00	0.0
24	37	00	12.1		00	9.9
25						
26	Total	792.7	792.7		792.7	792.7
27						
28						
29						
30						
31						
32						
33						
34						
35						
36						
37						
38						
39						
40						

GENERAL LAND USE CATEGORIES IN THE
BUNKER HILL - SAN TIAGO AREA
- NEW NODES -

LAND USE CODE No.	NODE No. 3110-1957		NODE No. 3110-1963	
	SOUMIND PRINTOUT	STREET ADJUSTED DATA	SOUMIND PRINTOUT	STREET ADJUSTED DATA
11	19.5	14.6	85.5	64.1
12	2.8	2.1	67.9	50.9
13	18.1	16.3	00	0.0
14	00	0.0	00	0.0
15	00	0.0	7.5	5.6
16	00	0.0	00	0.0
17	00	7.4	00	40.3
18	00	0.0	27.5	24.8
21	00	0.0	00	0.0
22	00	0.0	00	0.0
23	3.7	3.5	00	0.0
24	438.6	416.7	467.5	444.1
25	00	0.0	00	0.0
26	00	0.0	00	0.0
27	00	22.1	00	26.1
31	5.5	5.4	02	0.2
32	180.1	176.5	75.3	73.8
33	369.1	361.7	319.6	313.2
34	00	0.0	2.8	2.7
35	20.1	19.7	3.7	3.6
36	00	0.0	00	0.0
37	00	11.5	00	8.1
	1057.5	1057.5	1057.5	1057.5

GENERAL LAND USE CATEGORIES IN THE
BUNKER HILL - SAN TRUENTO AREA
- NEW NODES -

1	2	3	4	5	6	7	8
1	11	00	0.0			00	0.0
2	12	00	0.0			00	0.0
3	13	00	0.0			00	0.0
4	14	00	0.0			00	0.0
5	15	00	0.0			00	0.0
6	16	00	0.0			00	0.0
7	17	00	0.0			00	0.0
8	18	00	0.0			00	0.0
9							
10	21	00	0.0			00	0.0
11	22	00	0.0			00	0.0
12	23	00	0.0			00	0.0
13	24	46.8	44.5			652	61.9
14	25	00	0.0			00	0.0
15	26	00	0.0			00	0.0
16	27	00	2.3			00	3.3
17							
18	31	00	0.0			00	0.0
19	32	112.7	112.4			36.5	35.8
20	33	4.6	4.5			64.4	63.1
21	34	00	0.0			00	0.0
22	35	00	0.0			00	0.0
23	36	00	0.0			00	0.0
24	37	00	2.4			00	2.0
25							
26	TOTAL	166.1	166.1			166.1	166.1
27							
28							
29							
30							
31							
32							
33							
34							
35							
36							
37							
38							
39							
40							

GENERAL LAND USE CATEGORIES IN THE
BUNKER HILL - SAN TIMOTEO AREA
- NEW NOTES -

LAND USE CODE No.	NODE No. 3112 - 1957		NODE No. 3112 - 1963	
	SEWMIND PRINTOUT	STREET ADJUSTED DATA	SEWMIND PRINTOUT	STREET ADJUSTED DATA
1	11	00	0.0	0.0
2	12	00	0.0	0.0
3	13	12.0	10.8	0.0
4	14	00	0.0	0.0
5	15	00	0.0	0.0
6	16	00	0.0	0.0
7	17	00	1.2	0.0
8	18	00	0.0	0.0
9				
10	21	00	0.0	0.0
11	22	00	0.0	0.0
12	23	00	0.0	0.0
13	24	80.6	84.2	80.3
14	25	00	0.0	0.0
15	26	00	0.0	0.0
16	27	00	4.4	4.2
17				
18	31	00	0.0	0.0
19	32	388.0	380.2	56.6
20	33	739.2	724.4	1184.5
21	34	123.2	120.7	0.0
22	35	00	0.0	0.0
23	36	00	0.0	0.0
24	37	00	25.1	25.4
25				
26	TOTAL	1351.0	1351.0	1351.0
27				
28				
29				
30				
31				
32				
33				
34				
35				
36				
37				
38				
39				
40				

GENERAL LAND USE CATEGORIES IN THE
BUNKER HILL - SAN THOMAS AREA
- NEW NOTES -

Land Use CODE No.	NOTE No. 3413-1957				NOTE No. 3413-1963	
	SEMI-IND PRINTOUT	STREET ADJUSTED DATA			SEMI-IND PRINTOUT	STREET ADJUSTED DATA
1	11	66.3	49.7		122.2	91.6
2	12	00	0.0		50.5	37.9
3	13	00	0.0		00	0.0
4	14	00	0.0		00	0.0
5	15	00	0.0		00	0.0
6	16	00	0.0		00	0.0
7	17	00	16.6	-	00	43.2
8	18	00	0.0		2.8	2.5
9						
10	21	00	0.0		00	0.0
11	22	20.2	19.2		13.8	13.1
12	23	00	0.0		00	0.0
13	24	54.1	51.4		52.3	49.7
14	25	00	0.0		00	0.0
15	26	00	0.0		00	0.0
16	27	00	3.7		00	3.6
17						
18	31	00	0.0		00	0.0
19	32	23.2	22.7		228.7	224.1
20	33	689.5	675.7		680.2	372.6
21	34	00	0.0		00	0.0
22	35	00	0.0		2.8	2.7
23	36	00	0.0		00	0.0
24	37	00	14.3		00	12.3
25						
26	TOTAL	853.3	653.3		853.3	653.3
27						
28						
29						
30						
31						
32						
33						
34						
35						
36						
37						
38						
39						
40						

GENERAL LAND USE CATEGORIES IN THE
BUNKER HILL - SAN TIMOTEO AREA
- NEW NOTES -

LAND USE CODE No.	NODE No. 3114-1957		NODE No. 3114-1963	
	SEMI-IND PRINTOUT	STREET ADJUSTED DATA	SEMI-IND PRINTOUT	STREET ADJUSTED DATA
11	4.1	3.1	00	0.0
12	00	0.0	00	0.0
13	00	0.0	00	0.0
14	00	0.0	00	0.0
15	1.8	1.4	7.4	5.6
16	00	0.0	00	0.0
17	00	1.4	00	1.8
18	00	0.0	00	0.0
21	00	0.0	00	0.0
22	00	0.0	00	0.0
23	00	0.0	00	0.0
24	18.4	17.5	75.3	71.5
25	00	0.0	00	0.0
26	00	0.0	00	0.0
27	00	0.9	00	3.8
31	65.6	64.3	00	0.0
32	106.1	104.0	112.0	109.8
33	259.0	254.2	367.7	360.3
34	46.4	45.5	00	0.0
35	60.6	59.4	00	0.0
36	00	0.0	00	0.0
37	00	10.7	00	9.6
TOTAL	562.4	562.4	562.4	562.4

GENERAL LAND USE CATEGORIES IN THE
BUNKER HILL - SAN TIMOTEO AREA
- NEW NODES -

LAND USE CODE No.	Node No. 3115-1957		Node No. 3115-1963		
	SBVIND PRINTOUT	STREET ADJUSTED DATA	SBVIND PRINTOUT	STREET ADJUSTED DATA	
1	11	3.8	2.8	127	9.5
2	12	00	0.0	26	3.4
3	13	00	0.0	00	0.0
4	14	00	0.0	00	0.0
5	15	00	0.0	00	0.0
6	16	00	0.0	00	0.0
7	17	00	1.0	00	4.4
8	18	00	0.0	00	0.0
9					
10	21	00	0.0	00	0.0
11	22	92	8.7	00	0.0
12	23	154	14.6	37	3.5
13	24	1423	135.2	141.2	134.1
14	25	00	0.0	00	0.0
15	26	00	0.0	00	0.0
16	27	00	0.4	00	7.3
17					
18	31	00	0.0	00	0.0
19	32	336.3	329.6	184	18.0
20	33	1903.9	1865.8	2225.7	2181.2
21	34	00	0.0	00	0.0
22	35	09	0.9	55	5.4
23	36	00	0.0	00	0.0
24	37	00	44.8	00	45.0
25					
26	TOTAL	2411.8	2411.8	2411.8	2411.8
27					
28					
29					
30					
31					
32					
33					
34					
35					
36					
37					
38					
39					
40					

GENERAL LAND USE CATEGORIES IN THE
BUNKER HILL - SAN TIMONE AREA
- New Nodes -

LAND USE CODE No.	NODE No. 3116-1957		NODE No. 3116-1963	
	SB/MIND PRINTOUT	STREET ADJUSTED DATA	SB/MIND PRINTOUT	STREET ADJUSTED DATA
11	1.4	1.0	00	0.0
12	00	0.0	00	0.0
13	00	0.0	00	0.0
14	00	0.0	00	0.0
15	00	0.0	00	0.0
16	00	0.0	00	0.0
17	00	0.4	00	0.0
18	00	0.0	11.9	10.7
21	00	0.0	00	0.0
22	00	0.0	00	0.0
23	00	0.0	00	0.0
24	00	0.0	00	0.0
25	00	0.0	00	0.0
26	00	0.0	00	0.0
27	00	0.0	00	1.2
31	00	0.0	00	0.0
32	2.7	2.6	37	3.6
33	10.1	9.9	00	0.0
34	1.4	1.4	00	0.0
35	00	0.0	00	0.0
36	00	0.0	00	0.0
37	00	0.3	00	0.1
TOTAL	15.6	15.6	15.6	15.6

GENERAL LAND USE CATEGORIES IN THE
BUNKER HILL - SAN TIMOTEO AREA
- NEW NODES -

LAND USE CODE No.	NODE No. 3117-1957		NODE No. 3117-1963	
	SEMI-IND PRINTOUT	STREET ADJUSTED DATA	SEMI-IND PRINTOUT	STREET ADJUSTED DATA
1	11	00	00	00
2	12	00	00	00
3	13	00	00	00
4	14	55	3.6	18
5	15	00	00	69
6	16	00	00	00
7	17	00	1.9	79
8	18	00	00	60.3
9				
10	21	00	00	00
11	22	00	00	00
12	23	00	00	00
13	24	20.1	19.1	00
14	25	00	00	00
15	26	39.0	37.0	00
	27	00	3.0	6.7
18	31	963	94.4	37.7
19	32	11.9	11.7	00
20	33	11.9	11.7	51.2
21	34	00	00	00
22	35	00	00	9.2
23	36	00	00	00
24	37	00	2.3	2.1
25				
26	TOTAL	184.7	184.7	184.7
27				
28				
29				
30				
31				
32				
33				
34				
35				
36				
37				
38				
39				
40				

GENERAL LAND USE CATEGORIES IN THE
BUNKER HILL - SAN TIMOTEO AREA
- NEW NODES -

LAND USE CODE No.	NODE No. 3118-1957		NODE No. 3118-1963	
	SBVAILVD PRINTOUT	STREET ADJUSTED DATA	SBVAILVD PRINTOUT	STREET ADJUSTED DATA
11	67.1	50.3	58.7	44.0
12	00	00	00	00
13	00	00	00	00
14	23.8	15.5	12.8	8.3
15	20.7	15.5	26.6	20.0
16	00	00	12.9	9.7
17	00	30.3	2.8	31.8
18	00	00	76.2	68.6
21	00	00	00	00
22	13.8	13.1	00	00
23	00	00	00	00
24	00	00	00	00
25	00	00	00	00
26	00	00	00	00
27	00	.7	00	7.6
31	00	00	00	00
32	27.8	27.2	00	00
33	11.1	10.9	00	00
34	00	00	00	00
35	25.7	25.2	00	00
36	00	00	00	00
37	00	13	00	20
TOTAL	190.9	190.0	190.9	190.9

GENERAL LAND USE CATEGORIES IN THE
BUNKER HILL SAN TIMOTEO AREA
- NEW NODES -

LAND USE CODE No	NODE No. 3119-1957		NODE No. 3119-1963	
	SEMIWILD PRINTOUT	STREET ADJUSTED DATA	SEMIWILD PRINTOUT	STREET ADJUSTED DATA
1	11	00	00	00
2	12	00	00	00
3	13	00	00	00
4	14	46	36	23
5	15	23	202	152
6	16	14	00	00
7	17	64	28	91
8	18	73	56.9	51.2
9				
10	21	00	00	00
11	22	52.7	20.2	19.2
12	23	00	00	00
13	24	00	00	00
14	25	00	00	00
15	26	00	00	00
16	27	00	00	6.7
17				
18	31	4.6	00	00
19	32	17.1	7.3	7.2
20	33	2.3	00	00
21	34	00	00	00
22	35	13.1	0.9	0.9
23	36	00	00	00
24	37	00	00	0.1
25				
26	TOTAL	111.8	111.9	111.9
27				
28				
29				
30				
31				
32				
33				
34				
35				
36				
37				
38				
39				
40				

GENERAL LAND USE CATEGORIES 1-SY-9

IN THE DUNKER Hill - SAN TIMOTEO AREA, 1963

M.S.
2-8-71

LAND USE	CODE	NODE A L1	New Node 120	NODE B L2	New Node 121
	No.	P.K. DATA	STREET Adj DATA	P.K. DATA	STREET Adj DATA
1	11	597	443	1482	1486
2	12	0	0	0	0
3	13	0	0	0	0
4	14	0	0	0	0
5	15	0	0	51	323
6	16	0	0	0.9	0.8
7	17	0	119	312	917
8	18	73	66	13	1.6
9	21	0	0	0	0
10	22	0	0	0	0
11	23	0	0	0	0
12	24	0	0	0	0
13	25	0	0	0	0
14	26	2	0.2	0	0
15	27	0	0.7	0	0.2
16	31	0	0	0	0
17	32	5086	4984	5260	5155
18	33	2965	2906	3452	3312
19	34	0	0	0	0
20	35	0	0	0	0
21	36	0	0	0	0
22	37	0	161	0	275
23					
24					
25	TOTAL	8723	8723	16494	16494
26					
27					
28					
29					
30					
31					
32					
33					
34					
35					
36					
37					
38					
39					
40					

L1 LOCATED ON THE SAN BERNARDINO NORTH QUADRANGLE NORTH OF NODE 5 AND SOUTH OF NODE 3

L2 LOCATED ON THE SAN BERNARDINO NORTH QUADRANGLE NORTH OF NODE 14 AND SOUTH OF NODE 5 IN THE VICINITY OF SHANDIK HILLS

GENERAL LAND USE CATEGORIES

1-SY-9

IN THE BUNKER HILL - SAN TIMOTEO AREA, 1963

JSM

2-8-71

1	2	3	4	5	6	7	8
LAND USE	NODE C L3	NEW NODE	NEW NODE	NEW NODE	NEW NODE	NEW NODE	NEW NODE
CODE	P.K.	STREET ADJ	122	D.J.	STREET ADJ	123	
No	DATA	DATA		DATA	DATA		
1	11	20.2	15.1		47.6	35.7	
2	12	0			0	0	
3	13	0			3.4	3.1	
4	14	0			3.7	2.4	
5	15	0			0	0	
6	16	10.1	9.1		0	0	
7	17	0	6.1		16.1	29.6	
8	18	62.5	56.3		40.1	36.1	
9	21	0			0	0	
10	22	9.2	8.8		0	0	
11	23	0			0	0	
12	24	0			0	0	
13	25	0			0	0	
14	26	0			0	0	
15	27	0	6.6		0	0	
16	31	0			0	0	
	32	0			10.6	10.4	
18	33	0			371.0	363.6	
19	34	0			6.1	6.0	
20	35	0			0	0	
21	36	0			0	0	
22	37	0			0	11.7	
23							
24							
25	TOTAL	102.0	102.0		498.6	498.6	

13 LOCATED ON THE SAN BERNARDINO NORTH QUADRANGLE SOUTH OF NODE 15 AND NORTH OF NODE 24 IN THE VICINITY OF THE PERRY HILLS

14 LOCATED ON THE REDLANDS AND YUCIAPA QUADRANGLES NORTH OF NODE 80 AND SOUTH OF NODE 79

GENERAL LAND USE CATEGORIES 1-SY-9

IN THE BUNKER HILL - SAN TIMOTEO AREA, 1957

HSM

2-8-71

LAND USE	CODE	NODE A	New Node	NODE B	New Node
	No.	P.K. DATA	STREET ADJ. 120 DATA	P.K. DATA	STREET ADJ. 121 DATA
1	11	175	131	1135	866
2	12	0		0	
3	13	0		0	
4	14	0		0	
5	15	46	34	597	448
6	16	0		0	
7	17	0	56	0	438
8	18	29	08	415	373
9	21	0		0	
10	22	18	17	263	250
11	23	0		0	
12	24	0		52	49
13	25	0		52	49
14	26	953	907	0	
15	27	0	50	0	61
16	31	193	189	0	
17	32	1551	1520	1117	4329
18	33	5728	5614	9227	9141
19	34	0		120	118
20	35	0		0	
21	36	0		0	
22	37	0	109	0	276
23					
24					
25	TOTAL	8675	8675	16398	16398

1) LOCATED ON THE SAN BERNARDINO NORTH QUADRANGLE NORTH OF NODE 2 AND SOUTH OF NODE 3

2) LOCATED ON THE SAN BERNARDINO NORTH QUADRANGLE NORTH OF NODE 14 AND SOUTH OF NODE 5 IN THE VICINITY OF SHANDON HILLS

GENERAL LAND USE CATEGORIES

1-SY-9

IN THE BUNKER HILL - SAN TIMOTEO AREA 1957

HSM
2-8-71

LAND USE	Node C 13	New Node	Node D 14	New Node	
CODE	P.K. STREET ADJ.	122	D.J. STREET ADJ.	123	
No	DATA	DATA	DATA	DATA	
1	11	11.0	82	09	07
2	12	0	0	0	0
3	13	0	0	0	0
4	14	0	0	43	28
5	15	0	0	0	0
6	16	0	0	0	0
7	17	0	28	260	277
8	18	0	0	0	0
9	21	0	0	0	0
10	22	790	750	0	0
11	23	0	0	0	0
12	24	0	0	133	12.6
13	25	0	0	60	57
14	26	0	0	0	0
15	27	0	40	0	10
16	31	0	0	0	0
17	32	0	0	46110	432.2
18	33	0	0	19	19
19	34	0	0	0	0
20	35	0	0	0	0
21	36	0	0	0	0
22	37	0	0	0	88
23					
24					
25	TOTAL	900	900	4934	4934

13 LOCATED ON THE SAN BERNARDINO NORTH QUADRANGLES SOUTH OF NODE 18 AND NORTH OF NODE 24 IN THE VICINITY OF THE PERRIS HILLS

14 LOCATED ON THE REDLANDS AND YUCAIPA QUADRANGLES NORTH OF NODE 80 AND SOUTH OF NODE 79

GENERAL LAND USE CATEGORIES
IN THE
BUNKER HILL - SAN TIMOTEO AREA, 1957

NEW NODES ¹

NODE 120 ²

NODE 121 ³

LAND USE CODE NO.	NODE 120 ²		NODE 121 ³	
	UNADJUSTED DATA ⁴	STREET ADJ. DATA	UNADJUSTED DATA ⁴	STREET ADJ. DATA
11	17.5	13.1	11.0	8.2
12	0		0	0
13	0		0	0
14	0		0	0
15	4.6	3.4	0	0
16	0		0	0
17	0	5.6	0	2.8
18	0.9	0.8	0	0
21	0		0	0
22	1.8	1.7	79.0	75.0
23	0		0	0
24	0		0	0
25	0		0	0
26	95.5	90.7	0	0
27	0	5.0	0	4.0
31	19.3	18.9	0	0
32	155.1	152.0	0	0
33	572.8	561.4	0	0
34	0		0	0
35	0		0	0
36	0		0	0
37	0	14.9	0	0
TOTAL:	867.5	867.5	90.0	90.0

¹Nodes 120, 121, 122, 123 are for areas within the Bunker Hill Basin previously classified by DWR as "Non Water Bearing" and were not included within the DWR Nodal network.

GENERAL LAND USE CATEGORIES
IN THE
BUNKER HILL - SAN TIMOTEO AREA, 1957
NEW NODES ¹

LAND USE CODE NO.	NODE 122 ⁵		NODE 123 ⁶	
	UNADJUSTED ³ DATA	STREET ADJ. DATA	UNADJUSTED ³ DATA	STREET ADJ. DATA
11	115.5	86.6	0.9	0.7
12	0		0	0
13	0		0	0
14	0		4.3	2.8
15	59.7	44.8	0	0
16	0		0	0
17	0	43.8	26.0	27.7
18	41.5	37.3	0	0
21	0		0	0
22	26.3	25.0	0	0
23	0		0	0
24	5.2	4.9	13.3	12.6
25	5.2	4.9	6.0	5.7
26	0		0	0
27	0	6.1	0	1.0
31	0		0	0
32	441.7	432.9	441.0	432.2
33	932.7	914.1	1.9	1.9
34	12.0	11.8	0	0
35	0		0	0
36	0		0	0
37	0	27.6	0	8.8
TOTAL:	1,639.8	1,639.8	493.4	493.4

¹ Nodes 120, 121, 122, 123 are for areas within the Bunker Hill Basin previously classified by DWR as "Non Water Bearing" and were not included within the DWR Nodal network.

² Located on the San Bernardino North Quadrangle North of Node 5 and South of Node 3.

³ Located on the San Bernardino North Quadrangle South of Node 18 and North of Node 24 in the vicinity of the Perris Hills.

⁴ Land Use Data from DWR 1957 Land Use Study unadjusted for street area

⁵ Located on the San Bernardino North Quadrangle North of Node 14 and South of Node 5 in the vicinity of Shandin Hills.

⁶ Located on the Redlands and ~~198~~ ¹⁹⁹ Quadrangles North of Node 80 and

GENERAL LAND USE CATEGORIES
IN THE
BUNKER HILL - SAN TIMOTEO AREA, 1963

NEW NODES. ¹

NODE 120 ²

NODE 121 ³

<u>LAND USE CODE NO.</u>	<u>UNADJUSTED</u> ⁴ <u>DATA</u>	<u>STREET ADJ.</u> <u>DATA</u>	<u>UNADJUSTED</u> ⁴ <u>DATA</u>	<u>STREET ADJ.</u> <u>DATA</u>
11	59.7	44.8	20.2	15.1
12	0	0	0	
13	0	0	0	
14	0	0	0	
15	0	0	0	
16	0	0	10.1	9.1
17	0	14.9	0	6.1
18	7.3	6.6	62.5	56.3
21	0	0	0	
22	0	0	9.2	8.8
23	0	0	0	
24	0	0	0	
25	0	0	0	
26	0.2	0.2	0	
27	0	0.7	0	6.6
31	0	0	0	
32	508.6	498.4	0	
33	296.5	290.6	0	
34	0	0	0	
35	0	0	0	
36	0	0	0	
37	0	16.1	0	
TOTAL:	372.3	872.3	102.0	102.0

¹Nodes 120, 121, 122, 123 are for areas within the Bunker Hill Basin previously classified by DWR as 'Non Water Bearing' and were not included within the DWR Nodal network.

GENERAL LAND USE CATEGORIES
IN THE
BUNKER HILL - SAN TIMOTEO AREA, 1963
NEW NODES ¹

NODE 122 ⁵

NODE 123 ⁶

LAND USE CODE NO.	UNADJUSTED ⁴ DATA	STREET ADJ. DATA	UNADJUSTED ⁴ DATA	STREET ADJ. DATA
11	198.2	148.6	47.6	35.7
12	0	0	0	0
13	0	0	3.4	3.1
14	0	0	3.7	2.4
15	43.1	32.3	0	0
16	0.9	0.8	0	0
17	31.2	91.7	16.1	29.6
18	1.8	1.6	40.1	36.1
21	0	0	0	0
22	0	0	0	0
23	0	0	0	0
24	0	0	0	0
25	0	0	0	0
26	0	0	0	0
27	0	0.2	0	0
31	0	0	0	0
32	526.0	515.5	10.6	10.4
33	348.2	831.2	371.0	363.6
34	0	0	6.1	6.0
35	0	0	0	0
36	0	0	0	0
37	0	27.5	0	11.7
TOTAL:	1,649.4	1,649.4	498.6	498.6

- ¹ Located on the San Bernardino North Quadrangle North of Node 5 and South of Node 3.
- ² Located on the San Bernardino North Quadrangle South of Node 18 and North of Node 24 in the vicinity of the Perris Hills.
- ³ Land Use Data from DWR 1963 Land Use Study unadjusted for street area.
- ⁴ Located on the San Bernardino North Quadrangle North of Node 14 and South of Node 5 in the vicinity of Shandin Hills.
- ⁵ Located on the Redlands and Yucaipa Quadrangles North of Node 80 and South of Node 79.

LAND USE OF THE SAN BERNARDINO BASIN AREA 1963

WITHIN NODAL AREA - HARRISON MTN. QUADRANGLE

7 Aug. 70

Nodal Area designation	22	24	24	11	16	12	25	16	25	25	12	22	12	15	25	25	25	15	25	12	32	11	24	16	25	24	
	NY2	LC3	LC1	UR21	LV1	UC42	LG6	UC61	LG3	LT4	UC52	LS4	UC51	UI3	LT10	LTE	LS4	UI1	LT18	UI2	NS2	UR11	LC9A	UC62	NB1	UR31	UC71
21 (1634.0 Ac.)	182148	101	28	19	28	416	138	156	87	83	64	652	64	83	83	64	92	46	28	55	317	12.2	330	11.9	13.8	4.6	
	83	110	1.8	184	3.7	9	156	101	83	275	110		28	130			156					18			14.7	55	
	239		138	110		83	55																				
	73		46	19			92																				
	193		174	128			55																				
	275		1469	37			55																				
	119		643	165																							
	55		73	202																							
	412		55	321																							
	32		395	46																							
	147		367	275																							
	661		826	174																							
	64			59.7																							
	46			55																							
				13.8																							
				2.8																							
				4.6																							
				3.7																							
Sub total (1600.1 Ae)	184608	211	4237	2561	65	138	551	257	120	358	375	652	92	83	221	64	248	46	28	55	55	12.2	330	26.6	135	10.1	
	-	-	-	-	-	-	-	-	-	-	-	-	-	-	-	-	-	-	-	-	-	-	-	-	-	-	-
20 (Partial) (175.4 Ae)			162.5																			2.8					
																						10.1					

141

LAND USE OF THE SAN BERNARDINO BASIN AREA 1963
WITHIN NODAL AREA HARRISON MOUNTAIN QUADRANGLE

NK
13 Aug 70

Nodal Area Description	18		19		20		21		22		23		24		25		26		27		28		29		30		31		32		33		34		35		
	UVI	UR2	UC1	LC3	UC1	UR1	LG6	LG3	LC1	LP3	NS2	LG1	NS3	LPF	UC42	LT4	UC71	UC41																			
38 (38.6 Ac.)	156	197	18																																		
Sub total (32.4)	174	202	18																																		
222 (79.4 0.7 Ac.) Partial	872	426	64	46	28	184	64	101	44	85	73	92	184	37	184	28	37	73																			
	202	1056	28	44		55			138		64	138					55	83																			
	92	416		55		46																															
	119	202		266		128																															
	22	450		266																																	
	18	854		220																																	
	101																																				
	158																																				
	57																																				
Sub total (809.0 Ac.)	1671	3104	92	917	28	413	376	101	46	221	157	303	184	37	184	28	22	156																			
	67																																				
	194																																				

Shf. 1 of 2

LAND USE OF THE SAN BERNARDINO BASIN AREA 1963
 WITHIN NODAL AREAS - REDLANDS QUADRANGLE

MR
 17 Aug 70

Nodal Area Designation	11 UR21	18 LVI	24 LC3	32 NVI	33 NS1	31 NBL	32 NV2	14 UC11	24 LC1	22 LP3	11 UR11	14 UC61	33 NS2	11 UR31	22 LST	15 UT3	15 UL6	25 LG1	0	1	2	3	4	5	6	7	8	9	10	11	12	
39 (358.0 Ac)	4.6 2.8 1.7	17.4 9	2.8 44.1 34.0 2.8	9.2 11.9 31.2 23.9	3.7 2.8	19.3	90.0 17.9	3.7	16.5	7.3																						
Sub total (363.8 Ac)	22.1	18.3	83.7	76.2	9.3	19.3	107.4	3.7	16.5	7.3																						
38 (845.5 Ac)	68.9 52.3 53.2 31.2 13.8 1.8	9.2 18.4 8.3 18.4 3.7 10.1 34.9	9 5.5 42.2 18.4	52.3 21.1 9.2	9 9	33.0 12.8	34.0 83.5 2.8	13.0	2.8 5.5	4.6 18.4	7.3 6.4 34.0 10.1 4.6	11.9 4.6 1.8 32.1 2.8	4.6 6.4	1.8 9	12.8	9.2	1.8															
Sub total (841.9 Ac)	221.2	103.0	67.0	82.6	18	45.8	120.3	13.0	8.3	25.0	67.4	16.5	44.1	6.4	7.7	12.8	9.2	1.8														

144

LAND USE OF THE SAN BERNARDINO BASIN AREA, 1963
 WITHIN NODAL AREAS - REDLANDS QUADRANGLE

MK
 19 Aug 70

Nodal Area Designation	24	18	24	7	33	22	14	1	22	22	24	22	22	23	25	21	15	15	14	23	22	15	22	25	
	LC3	UVL	UC3A	UV4	NG1	LI1	UC11	UR2	NG1	NS1	LS	NP3	NS3	NS2	GG	LP1	LC1	UI1	UC6	UC3	UD10	LP3	U11	NV1	VI1
45 (1060.3 Ac.)	413.1	73	55	69.8	97	22.9	13.8	15.6	18	2.8	284	14.7	73	5.5	46	36.7	6.4	3.7	10.1	5.5	3.7				
	1450	64		18		15.6	3.7	18		4.6	55	2.8					184								
	10.1	5						11.9		5.5		1.8					83								
	20.2	5						31.2		1.8							18								
	13.7	83						9		7.8															
	20.2	9								3.7															
	14.7									7.3															
	13.8																								
Subtotal (1064.9 Ac.)	640.8	23.9	55	71.6	97	39.5	17.5	41.4	18	20.5	339	19.3	73	5.5	46	36.7	24.9	8.7	10.1	6.5	3.7				
4.8 (1123.6 Ac.)	266	569.2	2.8			4.6	3.7	14.7		5.5			83	9			83	9.2		1.8	2.8	3.7	5.5	9.6	11.9
	235.9							11.0		9.6				9			10.1				9.2			4.6	
	34.9									5.5							9.3								
	5.5									11.0							6.4				16.5				
										11.0							1.8								
										5							7.3								
										18							27.6								
										9							5.5								
										73															
(1,122.5 Ac.)	266	845.4	2.8			4.6	3.7	25.7		53.1			83	1.8			75.2	9.2		1.8	22.0	3.7	5.5	14.9	11.9

517354

LAND USE OF THE SAN BERNARDINO BASIN AREA 1963
 WITHIN NODAL AREAS, REDLANDS, QUADRANGLE

MK
 20. Aug. 70

Total Area Designation	24	37	37	33	24	27	15	1	24	5	3	25	12	19	11	13	11	14	22	17	11	37	32
	IC3	NS2	NS1	NS3	IC1	LP3	UI3	UR2	IC3A	IP1	IP3	IG6	UC6	UV1	UTL	UC42	UC1L	UC31	SAP	UY4	UR11	LL	NY1
19 (945.0 Ac.)	31.21	5.5	2.8	9	2.8	26.6	2.8	13.8	7.3	5.5	6.4	6.5	11.9	4.6	5.5	7.3	9.2	17.4	6.4	11.9	2.8	5.5	29.4
	6.4	3.7	8.3	8.3	6.7	19.3	10.1	10.1		3.7			9.2	31.2	6.4		5.5					9.2	
	5.5	5.5	13.8		12.8		9.2	8.3						62.2			9.2						
	8.3	2.8			5		14.7							4.6			3.7						
	7.3	9.2					4.6							29.4			4.6						
	10.1	4.6												4.6			2.2						
	20.2	6.5												8.7			5.5						
	3.7	6.4												17.4									
	6.4																						
Sub Total (955.5 Ac)	380.0	43.2	24.9	9.2	22.8	45.9	41.4	32.2	7.3	9.2	6.4	6.5	21.1	157.7	11.9	7.3	44.9	17.4	6.4	11.9	2.8	14.7	29.4

140

LAND USE OF THE SAN BERNARDINO BASIN AREA 1963
WITHIN NODAL AREAS - REDLANDS - QUADRANGLE

17 Aug 70

Nodal Area Designation	18	19	20	21	22	23	24	25	26	27	28	29	30	31	32	33	34	35	
	UW1 N52 UR21 UC11 UR11 UV4 UJ3 LG3 UC4 UC42 LG1 LFF (P3 UC61 NS3 UR3) (GF ULI1) SAP U19	UR11 UR11 UR11 UR11	UR11 UR11 UR11 UR11	UR11 UR11 UR11 UR11	UR11 UR11 UR11 UR11	UR11 UR11 UR11 UR11	UR11 UR11 UR11 UR11	UR11 UR11 UR11 UR11	UR11 UR11 UR11 UR11	UR11 UR11 UR11 UR11	UR11 UR11 UR11 UR11	UR11 UR11 UR11 UR11	UR11 UR11 UR11 UR11	UR11 UR11 UR11 UR11	UR11 UR11 UR11 UR11	UR11 UR11 UR11 UR11	UR11 UR11 UR11 UR11	UR11 UR11 UR11 UR11	UR11 UR11 UR11 UR11
22 (97.3 Ac.)	46	28	661	73	18	J18													
	92		57																
Sub Total = (97.3)	138	28	698	73	18	J18													
150																			
200 (1225.6 Ac.)	519	164	1110	198	164	184		46	734	12	55	73	92	184	119	37	119	119	119
	37	55	1616	350	23		37	46	28	37	46	28	119	119	119	119	119	119	119
	367	9	771	178	1138		64		101										
	64		1643																
	92		37																
	73		936																
	101		73																
	83		178																
	64		28																
	184																		
	312																		
	110																		
	37																		
Sub Total	2033	248	5342	596	1395	184	147	734	49	101	202	92	303	119	101	352	119	352	119
	203		2264	113	27		141	13											
	101		665																
	192		192																
	101																		
	101																		
	101																		
	101																		
	101																		
	101																		
	101																		
	101																		
	101																		
	101																		
	101																		
	101																		
	101																		
	101																		
	101																		
	101																		
	101																		
	101																		
	101																		
	101																		
	101																		

SHFL 224

LAND USE OF THE SAN BERNARDINO BASIN AREA 1963
 WITHIN NODAL AREA - REGULARS QUADRANGLE

Nodal No.	1. UPL. CRIL	2. ICS	3. UVL	4. MV4
62	500	12	101	28
	37	21	64	
		19		
		37		
Subtotal	625	101	145	28
	180.9			

152

LAND USE OF THE SAN BEGNINO BASIN AREA - PG 3
 UTTAMI MOVIC AREA - REDLINE'S QUADRALES

152
 9-10-70

	34	32	18	15	33	31	31	31	12	25	25	24	11	15	15	15	33	33	32	11	19	25	22	25	11	
	MUG. NR.2	MUG. NR.2	UT7	UT1	NR.1	NR.1	NR.1	NR.1	NR.3	IFS	IFS	CC3	UR21	UR0	UR3	UR3	NR.2	NR.1	UR4	UR2	UR1	UR1	UR2	UR1	UR3	
36	1009.8	162 496	64	37	28	927	468	97	266	413	220	2598														
1004.3		64	64	65	28	982	468	147	208	413	220	6598														
42	1320.1	230 341 413 561 73	186 239 321		55	326						2267 28	19 64	312	376	4935 46	1.0 37	1.0 119	0	46						
1097.2		230 338	716		65	876						5395	73	312	376	4939	65	119	9	46						
752.8		230		1.0	9							64 1267	40 73			4544			257 92	45	264	18	83	165	184	
749.1		230		1.8	1.8							1391	187			4544			369	43	244	18	83	165	184	

152

LAND USE OF THE SAN BERNARDINO BASIN AREA 1963
 WITHIN NEPAL AREA - REGIONS QUADRANGLE

MODEL AREA DESIGNATION	U4-HU1-A	U3-B	U1-H	U4-H	NS1-M	NS1	NV1	UV1	UR3.1	UR2.1	UR2.1	UR2.1	UR1-M	UR1-M	UR1-M
55 (1173.2)	2377 900	57 1642	96 1110	96 1110	643	46	73	44	202	28	46	1910	215		
	96 220	28 1111	37	37											
	202 244	128													
	165	37	286												
	202	110													
	230	46													
	780	46													
		64													
	2473 209	348 343	133 110	643	46	73	44	202	28	46	1910	215			

(1163.1)

LAND USE OF THE SAN BERNARDINO BASIN AREA 1963
 WITHIN NODAL AREA - REDLANDS QUADRANGLE

NR
 15 July 70

No.	Nodal Area Designation	NV3	LC3	NV6	NB1	NV2	NB3	UI2	NS2	NS1	UR31	IS4P	NV1	UR21	UI1	NV3M	NBLM	UVI-M	UR11	UV4M	NV1-M	UC4M	UC1M	LSAM	UC43M	UC11	UV1
37	(1849.7 Ac.)	91.8	2.8	92	66.1	175.3	41.3	119.3	4.6	4.6	5.5	9.2	2.8	13.8	11.9	14.7	18.4	240.5	4.6	83.2	11.0	95.4	7.4	4.6	7.3	4.6	30.3
		60.6			42.2	9.2			1.8		6.4		34.9	227.7	8.3		10.1	7.3	30.3		9.2						53.2
		9.2			31.2	11.0			3.7									25.7	4.6								6.4
					25.7	58.8			1.8																		25.7
																											2.6
																											5.5
																											6.4
																											7.3
																											6.4
																											7.3
																											20.2
																											9.2
																											9
	Sub total	161.6	2.8	92	165.2	254.3	41.3	119.3	11.9	4.6	11.9	9.2	37.7	241.5	20.2	14.7	28.5	273.5	39.5	43.2	20.2	95.4	7.4	4.6	7.3	4.6	179.8
	Sub total = (1845.7 Ac.)																										

154

1963 REDLANDS QUADRANGLE (continued)

Mk
16 July 70

Model Area Designation	U13	U12M	UC42	UC61	U19	LP3
No. 37	64	37	46	10.1	37	55
			18			
Sub total	64	37	64	10.1	37	55

Sht. 2 of 2

LAND USE OF THE SAN BERNARDINO BASIN AREA 1963
 WITHIN ADDITIONAL AREA - REDLANDS QUADRANGLE

	1	2	3	4	5	6	7	8	9	10	11	12	13	14	15	16	17	18	19	20	21	22	23	24	25	26	27	28	29	30	31	32	33	34	35			
1001 (24)	83	52	15	37	5410	1061	110	754	504	912	73	130	37	61	55	257	55	505	6																			
1002 (24)	174	66	1513	09	28	347	110	754	504	912	73	130	37	61	55	257	55	505	6																			
63	73	37	73	73	347	110	754	504	912	73	130	37	61	55	257	55	505	6																				
	202	193	340	1473	69	20	101																															
	119	132		69																																		
	246	125		20																																		
	89	239		101																																		
	37	37		37																																		
50	908	919	1744	570063	110	1129	110	1129	504	912	73	130	37	61	55	257	55	505	6																			
	138	165214	37	41	197	101																																
	193	37	35	44	184	33																																
	46	328		19	19	66																																
	230	230		73	446																																	
	23	11																																				
	174																																					
	1250																																					
	84																																					
	22																																					
	9																																					
	2782349																																					
11557	607	2782349																																				
1001	89																																					
1002	89																																					

Land Use of the San Bernardino Basin Area 1963
 U.S. District Court, San Bernardino, California

	1	2	3	4	5	6	7	8	9	10	11	12	13	14	15	16	17	18	19	20	21	22	23	24	25	26	27	28	29	30	31	32	33	34	35	36			
1																																							
2																																							
3																																							
4																																							
5																																							
6																																							
7																																							
8																																							
9																																							
10																																							
11																																							
12																																							
13																																							
14																																							
15																																							
16																																							
17																																							
18																																							
19																																							
20																																							
21																																							
22																																							
23																																							
24																																							
25																																							
26																																							
27																																							
28																																							
29																																							
30																																							
31																																							
32																																							
33																																							
34																																							
35																																							
36																																							

Land Use of the San Bernardino Basin Area, 1963
 Within Nodal Area - San Bernardino North Quadrangle

SPC
 8-11-70

Nodal No.	Land Use Categories																											
	UVI	UR21	UR11	NR	UC61	UC71	UC41	UC11	UC40	UC51	SV1	NV3	NV4	MB1	MS3	UT3	ICL	IC3	IL1	NVI	UV4	UT11	IG6	MS1	IP1			
20	1955.3	124.45	202	18	25.7	55	64	441	83	46	349	1469	220	1965	101	64												
		1101005	202		64		46	110	101		643																	
		64	184	230		92			64																			
		28	157.7	12.8		101			4																			
		220	395.6	28					72																			
		11.0	58.8	49.6																								
		11.7																										
		12.8																										
		230																										
		55																										
	64																											
	37																											
	48.6																											
	17.4																											
	202																											
	202																											
	1973.7	22339769	128.6	18	51.4	55	110	551	34.4	46	972	1969	220	1965	101	64												
44	352.7							55								37	11.7	737.2	92	29.4	284	3.7	55	37	32			
								46										71.8	13.8									
	951.6						101										37	11.9	829.0	230	29.4	284	3.7	55	37	32		

162

1
2
3
4
5
6
7
8
9
10
11
12
13
14
15
16
17
18
19
20
21
22
23
24
25
26
27
28
29
30
31
32
33
34

LAND USE OF THE SAN BERNARDINO BASIN AREA 1963
 WITHIN NODAL AREA SAN BERNARDINO SOUTH, QUADRANGLE

3 Aug 10

Node Area Designation	UR21	LC3	UY1	LC1	UB51	UC11	UC71	UC62	UC63	UC53	NV1	NG1	NS1	LS5	UR41	LL1	NRA	UI3	LP3X	LP3	MS3
47 (632.9 Ac.)	28	73	266	118	9	147	37	83	138	202	138	193	92	92	73	128	128	615	450	18	64
	28.4	36.7	138.6		37										92				32.1		
	349	514																		218	
	505																				
Sub total (632.9 Ac.)	116.6	96.4	165.2	118	9	184	37	83	138	202	138	193	92	92	165	128	128	55	450	367	64

SHT 7

LAND USE OF THE SAN BERNARDINO BASIN AREA 1963
 WITHIN NODAL AREA SAN BERNARDINO SOUTH QUADRANGLE

Mk
 28 July 70

Nodal Area Designation	15 UL3	13 UL3M	18 UV1	14 UR21	11 UR21	11 UR11	23 NP3	14 UC11	33 NS2	22 LP3	21 LPL	33 NS1	25 LG2	33 NS2	33 NP3	11 UR31	23 NG6	22 NV1	23 LS4M	14 UC1M	15 UI1	17 UV4M	11 JR2M	15 UV1-1	12 CA1M	12 UC2M
31 (719.7 Ac)	597 18	1167	165 193 73 9 160	37 9	2001 92	128 83	92	119	64	119	110 154	37 26	211	46	340	46	37	46	64 119	18 165	9	101 23	101	220	73	18
Sub Total (712.1 Ac)	615	1157	550	46	2093	211	92	119	64	119	266	102	211	46	340	46	37	46	183	183	9	174	101	220	73	18
165																										
Nodal Area Designation	18 UV1	17 UV4	15 UI1	14 UC1M	15 UC1M	18 UV1M	22 LS4M	11 UR21	22 NGF	22 NP3	32 UR21	11 UC11	14 NV1	22 NR3	25 NS1	22 NV2	22 LI1	22 NS1	25 LG6	32 NV1M	15 UI3	22 LP3	16 UC11	22 NS1	17 UV4M	
32 (502.6 Ac) (Partial)	220 169 55 147	1010	156	28 165 46	73 330	18 395	27 147 165	110	110	294	73 46	330 450	28	588	83	303	55	92	64	165	18					
Sub total (513.8 Ac)	587	1010	156	229	403	403	349	110	110	294	119	780	28	588	175	303	55	92	64	165	18					
32 454 559.2														367	28	4										55
33 (769.3 Ac)	2139 46 18 266 422 129 18 9	284	92								230 1304 28 124 83 46	9	18	459	165	267	349	18			37	26	64	518		
Sub total (766.5 Ac)	2139	284	92								230	9	18	459	165	267	349	18			37	26	64	518		
33 Redlands Quad.								73																		5
Total (145.7 Ac)	2097	284	22					23			1815	9	18	459	165	431	349	18			37	26	64	518		

LAND USE OF THE SAN BERNARDINO BASIN AREA 1963
WITHIN NODAL AREA SAN BERNARDINO SOUTH QUADRANGLE

MK
31 July 70

Node	Area Designation	31	35	11	18	32	12	15	15	14	15	17	12	12	14																								
		NBL	NR3	UR21	UV1	L11	UV1M	UI3M	UI1M	UC1H	UI3	UV1M	UC1H	UC1M	UC11																								
24	(27.5 Ac.)	9	46	9	55	37																																	
	Sub total (26.6 Ac.)	9	46	110	55	37																																	
168	(158.7 Ac.)			110	55	37		18	46	284	73	171	171	55	28																								
	Sub total (169.7 Ac.)			110	429	284	46	284	73	217	171	55	28																										
46	(497.5 Ac.)			11	18	22	15	32	17					17	24	12	12	21	25	11	37	22	33	37	32	33													
	Area Designation			UR21	UV1	LS4	UC62	NS2	UV4					UC11	LC3	UC42	UC53	LPI	LG1	UR11	NS1	LP3	NG1	NP3	NPY	NS3													
				193	18	55	10.1	73	92					174	340	24.8	64	36.7	92	12.8	1.8	3.7	8.3	4.6	9	2.8													
				24	7.3	28								9	138	3.7			340			4.6	25.7																
				973	25.7														181																				
				73	110														174																				
				18	18									24	73	5.7																							
	Sub total (488.2 Ac.)			132.1	47.6	83	10.1	73	92					183	478	28.5	64	36.7	70.7	12.8	1.8	8.3	34.0	5.6	9	2.8													
				821	28.4				28					73	5.7	15.6	14	20.4																					
				202	740	83	10.1	73	12.9					73	4.6	15.6	19.7	35.7	28.5	64	24.7	70.7	12.2	6.4	21.3	5.3	9	2.8											

LAND USE OF THE SAN BERNARDINO BASIN AREA 1963
 WITHIN NODAL AREA - SAN BERNARDINO SOUTH, QUADRANGLE

NR
 21 Jul, 70

Nodal Area Designation No.	18 UV1	11 UR11	14 UC11	16 UC61	11 UR21	18 UI2	33 NY3	31 NB3	35 NW	33 NS3	22 LSA	11 UR31	25 LG1	25 LGF	21 LPI	25 LT10	15 UI3	25 LG3	25 LGG	10 LT4	11 LFE	11 UC71	
15 (449.8 Ac.) (Partial only)	923 422 523 220	22.0	4.6	5.5	184 9 174 147	37 9.2	91.5	2.8	13.8	18.4	9.2												
Sub Total (441.2)	208.8 ✓	22.0 ✓	4.6 ✓	5.5 ✓	514 ✓	12.9 ✓	91.8 ✓	2.6 ✓	13.8 ✓	18.4 ✓	9.2 ✓												
16 (62.4 Ac.) (Partial only)	46 9		13.8	29.8 18.4																			
Sub Total (62.5 Ac)	5.5 ✓		13.8 ✓	48.2 ✓																			
23 (292.3 Ac.) " "	9 46	3.7	1.9 11.9	9.2 1.8 1.8 24.8 48.6								1.8	119.3 9.2	10.1 9.2	7.3	4.6	7.3 2.8	7.3	8.3				
Sub total (286.2 Ac)	55 ✓	3.7 ✓	12.8 ✓	86.2 ✓								1.8 ✓	119.3 ✓	19.3 ✓	7.3 ✓	4.6 ✓	10.1 ✓	7.3 ✓	8.3 ✓				
23 Harrison Mountain (174.4 Ac.)				9 30.3 7.3 101.0									20.2	3.7						1.8	3.7	2.8	
H.Mt. Subtotal (121.7 Ac.)				7.3 ✓	132.2 ✓								20.2 ✓	3.7 ✓						1.8 ✓	3.7 ✓	2.8 ✓	

LAND USE OF THE SAIL BERNARDINO BASIN AREA 1963
 WITHIN NODAL AREA YUCAIPA QUADRANGLE

MK
 5 Aug, 75

Nodal Area Designation	UKL	LC1	LC3	NYL	NY2	NY3	NB1	UI1	UI3	UR2L	NS2	LC6	NS3	UC6J	UR1J	LC7	UC7	UC11	NW	LC2X	UI1
66 (1379.2 Ac.)	90.9	46	101	191	119	918	450	55	83	793	55	46	37	64	330	198	92	101	28	174	9
+ (631.6 Ac.)	194	55	46	73	73	4966	184	18	138	46	18				55		46	73			
7020.6	194	46	890			918	147			165	37				275		202	17			
	73		220				128			486	28						218				
	202		682				50			50											
	54		47.7				789			37											
	184		643				193														
	110		1386																		
	6.0																				
	6.4																				
	174																				
	46																				
	2.8																				
Sub Total (2,025.0 Ac.)	291.1	147	4470	10.1	192	680.2	450	51.4	221	2569	138	46	37	64	660	138	92	377	138	174	9

Sht. 2 of 2

LAND USE OF THE SAN BERNARDINO BASIN AREA 1963
 WITHIN NCDL AREA YUCAIPA QUADRANGLE

NK
 C. AUG, 70

Land Area Designation	30	33	32	25	33	35	15	18												
	LC3	NV3	NV2	NC	NSR	NW	U13	UY1												
53 (137.7 Ac.)	477	90.0																		
Partial Sub Total (137.7 Ac.)	477	90.0																		
53 (352.0 Ac.)	37	292.8	65																	
Sub total (352.0 Ac.)	37	292.8	65																	
64 (336.9 Ac.)	319			37	92	4.6														
Partial Sub Total (336.9 Ac.)	319			37	92	4.6														
65 (146.8 Ac.)	1340				4.6		4.6	4.6												
Sub Total (146.8 Ac.)	1340				4.6		4.6	4.6												

159

LADY BEECHER OF THE SOUTH SEAS ISLANDS SCHOOL BOARD 1963
MONTHLY PEOPLE ACCOUNT - BIRTHS - GUMENABELE

	1	2	3	4	5	6	7	8	9	10	11	12	13	14	15	16	17	18	19	20	21	22	23	24	25	26	27	28	29	30	31	32	33	34		
100	1043.3																																			
100	1051																																			
100	1290.1																																			
100	1294.8																																			
100	1050																																			

LAND USE OF THE SAN BERNARDINO EASTERN AREA, 1957
 MINERAL ZONAL AREA - BEFORE SURVEILLANCE

7-25-7

No. of Acres	Description (Scale 1:50,000)	NC 73	ID 74	IP3 75	IP6 76	LS1 77	LS2 78	LI 79	VTIE 80	TF 81	II 82	nG 83	nS3 84	NB1 85	NR4 86	NVI 87	NV2 88	NV3 89	NV4 90	UC1 91	UC4 92	UC5 93	URI 94	UCS 95	NP3 96
1	(1,711.2 acres)	195.6	16.9		2.8	8.4	1.8	8.4	2.8	10.1	6.4	8.4	25.9	308.7	4.6	91.8	8.4	292.8	10.1	28.4	1.4		2.2	2.8	34.0
			1.2			1.2								35.2	15.1	2.8	6.4					2.1			
						5.0								4.4	10.6	15.6	2.8					25.3			
						2.3										14.7	7.2	4.6				2.4			
						3.7										101.3	59.7	27.5							
																11.9	4.4	16.2							
																4.2		5.3							
																15.6		3.7							
																	168.2								
	Subtotals (1,706.0 acres)	195.6	18.1		2.8	20.6	1.8	8.4	2.8	10.1	6.4	8.4	25.9	308.7	46.3	265.6	100.1	575.2	10.1	28.4	1.4		32.0	2.8	34.0

1951

LAND USE OF THE SAN BERNARDINO BASIN AREA, 1957
 WITHIN NODAL AREA - DEVORE QUADRANGLE

22-5

Nodal Area	Designations (Total Acres)	NR4 (55)	NV2 (55)	NV3 (55)	NP4 (55)	LP6 (55)	LS2 (55)	HE1 (55)
4	(469.1 acres) (partial)	234.55	234.55					
	Subtotals (469.2 acres)	234.6	234.6					
1792	(480.1 acres) (partial)	56.9 76.2	56.9 76.2	65.2 83.5	19.3 42.2	1.8		
	Subtotals (478.2 acres)	133.1	133.1	148.7	61.5	1.8		
8	(345.1 acres) (partial)	75.7	75.7 45.0	4.6 8.3 23.9 18.4	43.1 5.5	30.3	2.8	6.4 5.5
	Subtotals (345.2 acres)	75.7	120.7	55.2	48.6	30.3	2.8	11.9

STATE OF TEXAS - SAN BERNARDINO COUNTY - 1957
 COUNTY WATER - SAN BERNARDINO COUNTY - 1957

Acres	Designations	NC	I2	IC	IC3	CS1	LT	TL	TLT	NGF	UCI	UCS	UI1	UI2	UI3	UI5	NBI	NR4	NVI	NW2	NW3	NW4	UI5	UR	UA
6	(247.3 acres)		18.4		18.4	18.4	18.4									19.5	31.2		31.2	220.3			265.1	146.3	
	Subtotals (246.9 acres)		18.4		18.4	18.4	18.4									19.5	31.2		202.9	220.3			265.1	146.2	
	(288.1 acres) (partial)		0.1		0.1	0.1	0.1												12.8	12.8	112.0		1.3	1.3	
	Subtotals (266.4 acres)		0.1		0.1	0.1	0.1												69.7	69.7	123.0		1.3	1.3	
	(156.1 acres) (partial)																129.4	0.4		0.4	22.0				
	Subtotals (156.2 acres)																129.4	3.4		3.4	22.0				

174

LAND USE IN THE SAN BERNARDINO BASIN AREA, 1957
 RYAN NEDEZ AREA SAN BERNARDINO COUNTY CALIFORNIA

Area	Designations	LC	LC3	LP6	LS1	LT	I2	R35	R44	ME	MY1	MY2	MY3	UC5	J12	UI3	UR1	UR2	UR3	UR4
12	(844.2 acres)	2.4	53.2		2.1	2.4		4.6	7.3		13.8				140.5		21.5	19.1		
		0.2			0.2	0.2				56.2							1.5	1.3		
		0.5			0.5	0.5				21.2							4.5	4.0		
					7.3															
	Subtotals	3.1	53.2		10.4	3.1		4.6	7.3	592.2					140.5		27.5	24.4		
13	(1,356.8 acres)	4.2	9.9		4.2	4.2				107	72.5	37	11.0				38.6	397.4	353.2	1.8
					4.6					154.2							15.3			
					0.5					23.7										
										2.5										
	Subtotals	4.2	9.9		49.3	44.2				164.3	72.5	37	11.0				38.6	550.7	353.2	1.8
15	(568.9 acres) (partial)	9.0	11.5	6.4	9.0	9.0		1.8	11.0	6.4			9.2				80.6	71.6		
			93.0		1.8					189.2							16.5			
			8.3		1.8					9.2							16.5			
										2.1										
	Subtotals	9.0	109.8	6.4	12.6	9.0		1.8	11.0	211.9				9.2			113.6	71.6		

2022 USE OF THE SAZE BERMUDAITE EASTIN AREA 1917
WITHIN TOWNSHIP AREA-5000 BERRINGING NORTH BOUNDARY

Acres	IC3 (24)	IC5 (24)	IC6 (24)	IC6 (24)	IC6 (24)	IC6 (24)	IC6 (24)	IC6 (24)	IC6 (24)	IC6 (24)	IC6 (24)	IC6 (24)	IC6 (24)	IC6 (24)	IC6 (24)	IC6 (24)	IC6 (24)	IC6 (24)	IC6 (24)	IC6 (24)	IC6 (24)	IC6 (24)	IC6 (24)	IC6 (24)	IC6 (24)	IC6 (24)	IC6 (24)	IC6 (24)	IC6 (24)	IC6 (24)	IC6 (24)	IC6 (24)	IC6 (24)	IC6 (24)	IC6 (24)	IC6 (24)
16	12.2	12.2	12.2	12.2	12.2	12.2	12.2	12.2	12.2	12.2	12.2	12.2	12.2	12.2	12.2	12.2	12.2	12.2	12.2	12.2	12.2	12.2	12.2	12.2	12.2	12.2	12.2	12.2	12.2	12.2	12.2	12.2	12.2	12.2	12.2	12.2

LAND USE OF THE SAN BERNARDINO EAST AREA, 1957
 WITHIN NODAL AREA - SAN BERNARDINO NORTH QUADRANGLE

Acres	Designations (Code nos.)	LC (20)	LCB (21)	LC6 (23)	LC7 (24)	LPF (27)	LP3 (28)	LP4 (29)	LS1 (16)	LS2 (17)	LS3 (25)	LS5 (26)	LS (30)	RII (31)	RPE (32)	R24 (33)	R57 (34)	III (32)	IV (32)	UC5 (6)	UR (1)	UV (1)	
178	20 (1,937.0 acres) (partial)	1.9	0.4	28	0.2	8.3	0.5	12.8	3.3	7.3	4.6	11.0	5.5	34.0	6.4	9.0		2.6	7.3	14.7	16.7	4.6	
			17.4	0							62.1					0.9		8.3		11.5	136.2	0.3	
					18											502.5		5.5		10.1	2.3	1.3	
					6.4											31.7		0.2			0.5		
					5.5											12.3					0.2		
																					73.9		
																					8.3		
																					1.4		
																					366.3		
																					11.0		
		Subtotals (1,945.8 acres)	1.9	17.8	16.6	0.2	8.3	0.5	12.8	3.3	69.7	4.6	11.0	5.5	34.0	6.4	564.5		2.6	21.3	36.3	123.2	6.2
22	(82.6 acres) (partial)			6.4	2.8			4.6								13.3	1.2	4.0		20.6	4.1		
				3.7													1.3	2.8		7.4			
	Subtotals (82.2 acres)			10.1	2.8			4.6								13.3	2.5	7.0		28.0	4.1		
23	(143.2 acres) (partial)																	0.9			143.7		
	Subtotals (143.2 acres)																	0.9			143.7		

LAND USE OF THE SAN BERNARDINO BASIN AREA, 1957
 WITHIN NODAL AREA - SAN BERNARDINO SOUTH QUADRANGLE

Block	Designations (in acres)	UC5 (1)	UGF (2)	UEL (3)	UP3 (4)	US1 (5)	US2 (6)	US4 (7)	UT5 (8)	UT9 (9)	UT15 (10)	I1 (11)	I2 (12)	I3 (13)	I9 (14)	nGF (15)	nPF (16)	nPA (17)	UC1 (18)	UC5 (19)	UI1 (20)	UI2 (21)	UL1 (22)	UB3 (23)	UP4 (24)	
180	23 (207.8 acres) (partial)		58 20.2	16.5	4.6 5.5				4.9 24.6 6.4 9.2	17.4 5.5	22.2				9.2								108.5 17.4 10.1		11.0	
	Subtotals (298.8 acres)		26.0	16.5	10.1				47.1	22.0	23.2				9.2									135.5		11.0
	(1,143.8 acres) (partial)		3.7	11.5	34.2 23.0 36.7 3.7	18.4	7.3 9.2	11.0 1.2	0.3							3.7	25.7	45.0 14.4	51.4 2.8 44.1	11.0				50.5 291.9 93.2 5.5	43.1	
	Subtotals (1,147.5 acres)		3.7	11.5	37.6	18.4	16.5	12.2	0.3							3.7	25.7	59.4	98.3	11.0				446.1	43.1	
	25 (766.8 acres) (partial)		7.3									21.1	0.5 29.4	2.8						17.7 22.0	7.3 5.5	4.6 11.9	18 11.9	11.9 9.2		45.2
Subtotals (764.2 acres)		7.3									21.1	29.9	2.8						193.7	12.8	16.5	18	173.3			

LAND USE OF THE SAN BERNARDINO BASIN AREA, 1957
 PETER DUAL AREA - SAN BERNARDINO WITH QUADRANGLE

Model	Designations (C-4 nos.)	LSL (20)	LS (25)	NPA (3)	NBI (3)	NPA (3)	NKI (32)	LIN2 (3)	NVE (3)	JPI (1)	JV (1)
100	(67.0 acres)				46.4		16.5		4.6		
	Subtotals (67.5 acres)				46.4		16.5		4.6		
101	(140.8 acres)	3.4	3.4	3.4	21.1		49.6		1.6	30.2	26.8
	Subtotals (139.5 acres)	3.4	3.4	3.4	21.1		49.6		1.6	30.2	26.8
102	(161.9 acres)	0.2	0.2	0.2	0.4	1.4	34.0	1.4	117.5	2.1	1.8
	Subtotals (162.0 acres)	0.2	0.2	0.2	0.4	1.4	34.0	2.8	117.5	2.1	1.8

LAND USE OF THE SAN BERNARDINO BASIN AREA, 1957
 WYNN MEDL AREA - SAN BERNARDINO SOUTH QUADRANGLE

Node Area	Designation (Code nos.)	1		2		3		4		5		6		7		8		9		10		11		12			
		LG1 (25)	LG2 (25)	LP1 (22)	LP2 (22)	LP3 (22)	LP4 (22)	LS1 (3)	LS2 (16)	LS3 (16)	LS4 (22)	IS (22)	NG1 (22)	NG2 (22)	NG3 (22)	NG4 (22)	NB1 (3)	NB2 (3)	NR1 (25)	NR2 (22)	NR3 (22)	NR4 (22)	NR5 (22)	NR6 (22)	NR7 (22)	NR8 (22)	NR9 (22)
27	(1,314.6 acres)	41.3	14.7	13.8	0.6	41.3	2.3	1.4	3.3	10.1	22.0	2.8	45.9	52.8	56.9	78.0	37.1	2.3	8.6	50.5	61.5	6.9	8.9	1.8	23.6	8.3	1.1
		12.8	23.0		13.6	0.7	19.3		11.9	0.7					19.1				55.1	13.7	17.4		7.3		71.2		
					72.5					3.7					14				0.2	16.5							
														153.6													
														30.6													
	Subtotals (1,307.0 acres)	54.1	37.7	13.8	86.9	42.0	21.6	1.4	15.2	14.5	22.0	2.8	45.9	58.8	29.6	78.0	37.1	2.3	64.1	204.7	78.9	6.9	15.6	1.8	99.9	8.3	1.1
45	(4.6 acres) (partial tab.)													4.6													
	Subtotals (4.6 acres)													4.6													

184

LAND USE OF THE SAN BERNARDINO BASIN AREA, 1957
 WITHIN TODAL AREA - SAN BERNARDINO SOUTH QUADRANGLE

5-2-76

Total Area	Designations	U1	UGF	UPL	UPB	UP6	LS1	LS2	LS4	L73	VI	IGF	nPF	nP2	nP4	NB1	NV1	NV3	NV4	UC1	UI3	UR	UR1	UE2	UV4	UP4
		(20)	(25)	(2)	(2)	(22)	(18)	(14)	(25)	(25)	(26)	(2)	(3)	(2)	(2)	(2)	(2)	(2)	(2)	(2)	(14)	(15)	(4)	(7)	(13)	(17)
30	(741.3 acres)		6.3	3.2	24.8	1.4		3.3				10.1	43.7	76.2	37					9.2	0.9	24.3	53.7			
					87.2								13.8		36.4								0.3			
					11.2										15.5								54.6			
					11.2																		27.2			
	Subtotals (741.7 acres)		6.3	3.2	155.5	1.4		3.3				10.1	43.7	76.2	70.2					9.2	0.9	24.3	207.5			
185	(711.5 acres)			20.7	7.3	34.9	2.8	5.5	5.5					8.3	44.1					12.8	120.2	11.5	1.1	39.1	38.6	21.1
					11.5	18.4																	1.6			
					23.0																		252.2			
					1.3																					
					27.6																					
					3.7																					
	Subtotals (709.0 acres)			20.7	90.4	53.3	2.8	5.5	5.5					8.3	44.1					12.8	120.2	11.5	235.1	39.1	38.6	21.1
32	(509.5 acres) (partial node)	11.5		20.2	11.0		3.7		13.8	5.5	40.4				4.4	27.1	8.3	7.3	34.0	11.0	54.2		2.9		4.5	
		1.4			1.1		1.6		118.4						11.9		5.5		22.0				17.2			
							1.3																39.5			
	Subtotals (511.9 acres)	12.9		20.2	12.1		7.3		132.2	5.5	40.4			16.3	27.1	49.6	7.3	56.0	11.0	54.2		55.2			4.6	

LAND USE OF THE SAN BERNARDINO BASIN AREA, 1957
 WITHIN NODAL AREA - REDLANDS QUADRANGLE

Nodal Area	Designations (Total Acres)	U3	U4	U5	U6	U7	U8	U9	U10	U11	U12	U13	U14	U15	U16	U17	U18	U19	U20	U21	U22	
		23	24	25	26	27	28	29	30	31	32	33	34	35	36	37	38	39	40	41	42	
42	(747.2 acres)	123.9	3.7	10.6	21.1	4.6	12.3			1.8		251.5	251.5			2.3					4.5	13.1
						6.4																26.6
						4.6																
	Subtotals (742.5 acres)	123.9	3.7	10.6	21.1	15.6	19.3			1.8		251.5	251.5			2.3					31.2	10.1
187	(1,321.0 acres)	213.9				0.9			1.8	21.1	26.3	11.6	51.4	11.0		7.3			25.7		8.3	
						11.3						352.5	352.5			1.8						
						8.3						32.5				18.4						
						0.7																
	Subtotals (1,330.5 acres)	213.9				11.4			1.8	21.1	26.3	51.6	403.9	11.0		27.5			25.7		8.3	
43	(704.1 acres)	22.0				3.7							8.3						6.4		56.9	
		586.5				1.8															0.7	
						0.8															6.4	
						1.5															3.7	
						1.5																
	Subtotals (702.4 acres)	608.5				9.3							8.3						6.4		67.7	

2002 USE OF SAN BERNARDINO BASIN AREA, 1957
 WITHIN NODES AREA - REDLANDS QUADRANGLE

Node Area	Description (Acres)	AC1	AC2	AC3	AC4	AC5	AC6	AC7	AC8	AC9	AC10	AC11	AC12	AC13	AC14	AC15	AC16	AC17	AC18	AC19	AC20	AC21	AC22	AC23	AC24	AC25		
		(1)	(2)	(3)	(4)	(5)	(6)	(7)	(8)	(9)	(10)	(11)	(12)	(13)	(14)	(15)	(16)	(17)	(18)	(19)	(20)	(21)	(22)	(23)	(24)	(25)		
14	(948.0 acres)	897.4	0.9			1.8	2.3	2.3																				
			1.3																									
			1.4																									
			0.7																									
			0.9																									
			1.1																									
			1.0																									
	2.3																											
	Subtotals (947.2 acres)	897.4	10.3			1.8	2.3	2.3																				
15	(1,045.6 acres), (partial node)	0.4	0.4	3.3		36.7	1.8	3.3	2.8	7.3	2.8	18.4	4.2	5.5	6.4	2.8	2.8	9.2		0.9						4.6		
		347.2	0.9			4.6	4.6				4.2				2.3		1.2									5.5		
		0.5	0.9				1.8								3.7		0.8									3.7		
		371.5	1.8														3.7									3.7		
		58.2	2.8																							2.8		
																											0.2	
			33.0																								16.5	
																									2.0			
																									1.4			
	Subtotals (1,044.1 acres)	830.8	6.3	3.3		41.3	8.2	3.3	2.8	7.3	7.0	18.4	4.2	5.5	12.4	2.8	8.5	9.2		0.9					63.4			

LAND USE OF THE SAN BERNARDINO BASIN AREA, 1957
 WITHIN FEDERAL BLM - FEDERAL LANDS

Acres	Designations	UC1	UC2	UC3	UC4	UC5	UC6	UC7	UC8	UC9	UC10	UC11	UC12	UC13	UC14	UC15	UC16	UC17	UC18	UC19	UC20			
189	(946.0 acres)	5.5	5.5	3.7	3.7	0.5	1.6	17.4	1.1		4.2	13.3	1.4	13.4	5.5	1.5	19.3	5.5	2.6	2.3	1.1	4.2		
		0.2	0.9		3.7	0.5	0.2					9.2	2.3	3.7		2.3		0.6	1.8		4.2			
			67.9		2.3	0.7	4.2					12.3	1.8	1.5		3.7						1.8		
			1.4		7.3	1.3	3.1						3.3	10.6		2.3						13.3		
			6.4		5.1	0.2							2.3	5.5		8.3						0.7		
			1.3			1.2								1.4									5.5	
			439.4			0.9								7.3									24.7	
						0.9								5.5									7.2	
						1.4								0.7									0.1	
						0.7								1.3									15.3	
					1.1								23.9									0.9		
					0.9																			
					1.8																			
					0.6																			
					0.3																			
	Subtotals (952.2 acres)	6.4	572.8	3.7	22.6	13.7	9.3	17.4	1.1		4.2	35.3	14.4	97.5	5.5	29.1	19.3	6.1	4.4	2.3	74.9	4.2		
50	(622.4 acres)		33.0			0.5		4.6		3.3	0.4			12.2		22.0	0.5	4.6	10.1	5.5	10.1			
			1.8													1.3	10.1				25.3			
			62.4														9.2				25.0			
			18.4													0.4								
			20.2																					
			10.1																					
	Subtotals (625.2 acres)		145.0			0.5		4.6		3.3	0.4			12.2		23.6	20.2	4.6	10.1	5.5	39.4	5		

LAND USE OF THE SAN BERNARDINO BASIN AREA, 1957
WITHIN NEEDLE AREA - REDLANDS QUADRANGLE

Node Area	Designation (Acres)	LC1 ('54)	LC2 ('54)	LC3 ('54)	LC4 ('54)	LC5 ('55)	LC6 ('55)	LC7 ('55)	LC8 ('55)	LC9 ('55)	LC10 ('55)	LC11 ('55)	LC12 ('55)	LC13 ('55)	LC14 ('55)	LC15 ('55)	LC16 ('55)	LC17 ('55)	LC18 ('55)	LC19 ('55)	LC20 ('55)	
54	(175.4 acres) (partial node)												23.0			22.4	23.4					4.6
	Subtotals (175.4 acres)												23.0			51.4	46.4					4.6
191	(596.7 acres)	16.5	1.8	2.8		1.8	9.2	3.6					3.6			60.6			14.7	2.5	37.0	7.2
		437.4	2.8																			
	Subtotals (595.5 acres)	16.5	438.2	5.6		1.8	9.2	3.6					3.6			60.6			14.7	2.5	37.0	7.2
55	(1,060.3 acres)	427.6	3.7	6.0	2.4	0.3	7.3	9.2					8.3			1.8	13.5	4.2				37
		7.3		38.6			7.8						2.3				10.1					7.3
		27.5		3.7													8					96.6
		30.3																				22.0
		262.5																				40.0
																						16.5
	Subtotals (1,062.3 acres)	755.4	3.7	43.3	2.4	8.1	7.3	2.2					17.6			1.8	25.2	4.2				124.1

LAND USE OF THE SAN BERNARDINO BASIN AREA, 1957
 WITHIN TOTAL AREA - REDLANDS QUADRANGLE

Block Area	Description (Code, acres)	1957							1958					1959				
		ACE (1)	CSI (2)	I2 (3)	IVI (4)	IV2 (5)	IV (6)	ICE (7)	CFI (8)	UV3 (9)	ABA (10)	UC (11)	UI (12)	13	14	15		
63 193	(756.4 acres)	0.7	0.2	5.5	12.6	91.8	3.7	5.5	3.0	30.6								
		39.7		15.3	3.3	122.2			3.3									
		110.6		33.5					55.8									
		67.0		1.3					6.1									
		5.4																
		45.0																
		0.9																
37.6																		
12.8																		
	Subtotals (760.5 acres)	319.8	0.9	104.1	16.1	291.1	3.7	15.5	78.7	30.6								
64	(914.3 acres) (partial code)	1.2	2.8	17.0	42.2	1.8				0.6								
		749.1	6.0	8.3		0.2												
			3.7			69.8												
	Subtotals (910.7 acres)	758.3	12.5	25.3	42.2	7.8				0.6								
65	(557.2 acres) (partial use)	511.2	3.7					5.1	10.1		7.8	2.3	4.6					
			3.3															
			1.8															
			9.2															
	Subtotals (559.1 acres)	511.2	18.0					5.1	12.1		7.8	2.3	4.6					

LAND USE OF THE SAN BERNARDINE BASIN AREA, 1957
 FROM ROSSAL AREA - YUCAIPA BORDERABLE

Node Area	Designations (Sq. miles)	NC (32)	LC1 (34)	LC2 (34)	LC3 (34)	LD1 (23)	LD2 (23)	LS1 (13)	LS2 (14)	NS1 (21)	NS3 (21)	NS4 (35)	NVI (32)	NV2 (32)	NV3 (33)	NV4 (34)	UC3 (14)	UR1 (11)
67	(985.9 acres) (partial node)			165.2 0.9 180.9	9.2					52.3 56.5	0.9	64.3	5	11.0 141.4 34.0	165.2 110 84.8			1.8
	Subtotals (986.4 acres)			347.0	9.2					108.8	0.9	64.3	5	186.4	266.5			1.8
107	(503.1 acres)	21.1 2.8	9.2	58.8 0.4 17.4 9.2 1.5 7.3		11.6			0.4 7.3	73.4			3.5 15.4 1.6 3.7 36.7	5.5 4.6 0.7 15.6 2.3	13.8	84.9	3.3	50.1 0.4 6.1 7.3
	Subtotals (493.9 acres)	23.9	9.2	94.9		11.6			7.7	73.4			61.1	46.2	13.8	84.9	3.3	63.9

LAND USE OF THE SAN BERNARDINO BASIN AREA, 1957
 COUNTY MAPAL AREA - SAN BERNARDINO COUNTY MOUNTAIN

Designations	LC	(S)	(SE)	(LO)	(LP)	(LR)	(P)	(Z)	(L)	(AG)	(PA)	(N)	(N)	(N)	(N)	(N)	(N)	(N)	(N)	(N)	21		22		23		24		25		26		27		28		29		30		31		32		33		34														
																					(S)	(SE)	(LO)	(LP)	(LR)	(P)	(Z)	(L)	(AG)	(PA)	(N)	(N)	(N)	(N)	(N)	(N)	(N)	(N)	(N)	(N)	(N)	(N)	(N)	(N)	(N)	(N)	(N)	(N)	(N)	(N)	(N)	(N)	(N)	(N)	(N)	(N)	(N)	(N)	(N)	(N)	
(29.9 acres) (partial roads)	6.7	22.4	30.3	2.7	7.3	2.1	11.2	1.4	42.4	37.2	2.3	3.1	27.5	2.8	7.3	11.9	11.9	56.6	5.1	3.7	2.5	2.3																																							
Subtotal (769.1 acres)	6.7	54.6	63.3	0.9	7.3	3.9	45.7	8.3	87.2	37.6	5.1	40.8	27.5	13.8	7.3	22.9	29.3	58.8	5.1	15.6	2.3	2.6																																							
34 (30.3 acres) (partial roads)				1.0			1.5		14.7				0.9				4.6			6.5		1.0																																							
Subtotal (20.3 acres)				1.0			1.5		14.7				0.9				4.6			6.6		1.0																																							

2222 USE OF THE SEM BERKELING PLAIN AREA, 1947
 WITHIN NODAL AREA - SEM BERKELING SOUTH QUADRANGLE

Tract	LC (A)	LC (B)	LC (C)	LC (D)	LC (E)	LC (F)	LC (G)	LC (H)	LC (I)	LC (J)	LC (K)	LC (L)	LC (M)	LC (N)	LC (O)	LC (P)	LC (Q)	LC (R)	LC (S)	LC (T)	LC (U)	LC (V)	LC (W)	LC (X)	LC (Y)	LC (Z)	
46	130	33	25	119	174	138	46	12	18	207	303	23	73	125	46	125	46	125	46	125	46	125	46	125	46	125	46
	(partial node)																										
	138	97	77	119	174	138	46	12	18	207	303	23	73	125	46	125	46	125	46	125	46	125	46	125	46	125	46
	(505.7 acres)																										
47	130	33	25	119	174	138	46	12	18	207	303	23	73	125	46	125	46	125	46	125	46	125	46	125	46	125	46
	(623.3 acres)																										
	138	97	77	119	174	138	46	12	18	207	303	23	73	125	46	125	46	125	46	125	46	125	46	125	46	125	46
	(620.7 acres)																										

LAND USE OF THE SAN BERNARDINO BASIN AREA, 1957
 WITHIN RURAL AREA - REDLANDS QUADRANGLE

2
 5-14-75

Node Area	Designations (Code use)	LCB (20)	LP (21)	LPI (21)	LPS (21)	LS1 (22)	LS4 (22)	LT (25)	LTf (25)	LTS (25)	LTS (25)	IL (22)	IG (23)	OSE (23)	OSE (23)	OSI (23)	NS (23)	NVI (23)	NY2 (23)	NVA (24)	UCS (24)	UII (24)	UIB (24)	UPI (24)	UUI (24)	UCS (24)	UCS (24)	
32	(49.6 acres) (partial node)						33.0										1.6	0.5 1.8		12.8								
	Subtotals (49.7 acres)						33.0										1.6	2.3		12.8								
200	(10.1 acres) (partial node)	.13						0.3	.11									0.9			0.6				4.5	1.3	0.3	
	Subtotals (10.3 acres)	.13						0.3	.11									0.9			0.6				4.5	1.3	0.3	
34	(976.8 acres) (partial node)	.18	11.3	154.7	6.4	2.8	1.5	8.3	24.8	72.5	83.5	43.1	2.8	34.7	19.3	1.8	1.8	11.0	16.5	0.8	2.8	28.4	15.6	0.9	11.5	0.6	2.8	
						0.5		16.7		32.1		4.7				56.9		12.8	14.7	22.0				75.4	2.6			
						1.5		0.8		60.6								2.8		4.7				3.1				
						0.2												1.8						3.3				
																		24.8										
																		21.1										
	Subtotals (972.0 acres)	.18	11.3	154.7	6.4	5.0	1.5	25.8	24.8	165.2	83.5	48.0	2.8	34.9	19.3	1.8	56.7	74.3	31.2	70.5	2.8	28.4	15.6	86.4	13.9	0.6	2.8	

LAND USE OF THE SAN BERNARDINO BASIN AREA, 1957
 WITHIN NYDZ AREA - REDLANDS QUADRANGLE

P-
 7-10-57

Node/ Area	Designations (Code nos.)	LCF (24)	LC1 (24)	LC3 (24)	LC3y (24)	LD3 (23)	LD13 (23)	LRF (22)	LE1 (21)	LR3 (22)	LS1 (13)	LS2 (16)	LTF (25)	LT13 (25)	IL (23)	nD4 (32)	nGF (32)	nG3 (32)	nPA (33)	nS2 (32)	NR2 (25)	NV1 (32)	NY2 (32)	UC1 (14)	UC3 (15)	UC5 (17)	UC8 (15)	UC1 (11)	
46	(480.1 acres)	35		0.5				19.3		4.2	4.2			8.3	8.3	6.4	7.6	4.2	4.6		9.2	3.3		3.8			1.8		3.5
	(partial node)	15		4.6							1.8						1.5		12.4										21.1
				326.4																									13.8
	Subtotals (481.3 acres)	50		39.5				19.3		4.2	6.0			8.3	8.3	6.4	9.1	4.2	17.0		9.2	3.3		3.8			1.8		43.9
202	(1,129.1 acres)		6.4	14.2	6.1	4.6	2.8		4.6	31.2	1.5	3.3	4.6		7.3					0.8	2.8	19.3	0.1	2.8	1.6			7.3	17.4
			37.6	880.5	37						1.8											4.1	1.5						11.9
											0.9											6.9							3.1
											0.9											2.8							6.4
											1.1																		2.5
											1.5																		5.1
											0.8																		15.9
											2.3																		8.3
											0.6																		
											0.8																		
											0.4																		
	Subtotals (1,131.9 acres)		140.8	84.7	9.8	4.6	2.8		4.6	31.2	12.6	3.3	4.6		7.3					0.8	2.8	35.1	1.6	2.8	1.6		7.3	75.4	

LAND USE OF THE SAN BERNARDINO BASIN AREA - 1957
 WITHIN MODAL AREA - YUCAIPA QUADRANGLE & REDLANDS QUADRANGLE

RESIGNATION	LC3	NV2	UV3	NV3	UR1	NV1	MSF	UC1	7	8	9	10	11	12
UNCOMPRESSED BY	18.88	240.6	27.96	1.94	H2	65	597	429						
	4.42	2.88	3.06		.52	1.04								
AREA = 431.59 AC.		141.41												
+ 68.11 AC.		50.51												
= 500.00 AC.		3.64												
MS = 473.47 ←	13.31	42.9	13.26	1.94	0.94	1.87	597	429						

LAND USE OF THE SHN BERNARDINO BASIN AREA - 1963
 WITHIN NODAL AREA - YUCAIPA QUADRANGLE & REDLANDS QUADRANGLE

DESIGNATION	IC3	UR21	UV4	UV1	NVS	MSI	UR11	NC	NV3	UC11	NV1								
S = 498.57 ac COMPRESSED METER = 492.4 ac	689	1898	1607	3673	612	337	1837	12397	718	367	367								
		693		122			855	11754	1469										
				118			303		1449										
				2102			28		2489										
									681										
									781										
									1837										
									2296										
	689	2541	1607	4015	612	337	2223	24151	12748	367	367								

COMPUTER TABULATION OF BASIC LAND USE DATA
FOR 1957 AND 1963 BY NODE WITH INDICATED
DIFFERENCES IN LAND USE AREAS

Page 207 through 330

COMPUTER TABULATION OF BASIC LAND USE DATA
FOR 1957 AND 1963 BY NODE WITH INDICATED
DIFFERENCES IN LAND USE AREAS

7 84 521 72

LAND USE FOR NODE	1	1948	1957	1963	63-57
URBAN AND SUBURBAN					
11	RESIDENTIAL,SINGLE	0.0	24.0	109.2	85.2
12	RESIDENTIAL,MULTIPLE	0.0	1.0	5.6	4.6
13	RESIDENTIAL,RURAL	0.0	18.5	0.0	-18.5
14	COMMERCIAL	0.0	18.5	26.8	8.3
15	INDUSTRIAL	0.0	0.0	0.0	0.0
16	UNCLASSIFIED	0.0	1.6	5.0	3.4
17	STREET	0.0	20.6	53.2	32.6
18	INCLUDED NONWATER SERVICE AREAS	0.0	0.0	61.9	61.9
IRRIGATED ACRICULTURE					
21	ALFALFA	0.0	0.0	0.4	0.4
22	PASTURE	0.0	2.7	31.1	28.4
23	DECIDUOUS ORCHARD	0.0	17.2	0.0	-17.2
24	CITRUS	0.0	2.7	0.0	-2.7
25	TRUCK CROPS	0.0	20.2	2.7	-17.5
26	VINEYARDS	0.0	0.0	0.0	0.0
27	STREET	0.0	2.2	8.6	6.3
NONWATER SERVICE AREAS					
31	NATIVE VEGETATION,BARREN	0.0	302.5	206.0	-96.5
32	NATIVE VEGETATION,LIGHT	0.0	364.7	624.5	259.8
33	NATIVE VEGETATION,MEDIAN	0.0	822.3	533.9	-288.4
34	NATIVE VEGETATION,HEAVY	0.0	9.9	0.0	-9.9
35	RIPARIAN VEGETATION	0.0	45.9	26.1	-19.7
36		0.0	0.0	0.0	0.0
37	STREET	0.0	31.5	28.3	-3.2
NODAL ACREAGE		0.0	1705.9	1723.2	17.2

LAND USE FOR NODE 4002	1948	1957	1963	63-57
URBAN AND SUBURBAN				
11 RESIDENTIAL,SINGLE	0.0	6.2	13.8	7.6
12 RESIDENTIAL,MULTIPLE	0.0	0.0	0.0	0.0
13 RESIDENTIAL,RURAL	0.0	9.0	0.0	-9.0
14 COMMERCIAL	0.0	17.9	15.9	-1.9
15 INDUSTRIAL	0.0	0.0	2.8	2.8
16 UNCLASSIFIED	0.0	0.0	0.0	0.0
17 STREET	0.0	12.7	14.0	1.3
18 INCLUDED NONWATER SERVICE AREAS	0.0	0.0	16.6	16.6
IRRIGATED ACRICULTURE				
21 ALFALFA	0.0	0.0	0.0	0.0
22 PASTURE	0.0	0.9	0.0	-0.9
23 DECIDUOUS ORCHARD	0.0	0.0	0.0	0.0
24 CITRUS	0.0	0.0	0.0	0.0
25 TRUCK CROPS	0.0	0.0	0.0	0.0
26 VINEYARDS	0.0	90.8	0.0	-90.8
27 STREET	0.0	4.8	1.8	-2.9
NONWATER SERVICE AREAS				
31 NATIVE VEGETATION,BARREN	0.0	24.4	49.5	25.1
32 NATIVE VEGETATION,LIGHT	0.0	681.5	893.4	211.8
33 NATIVE VEGETATION,MEDIAN	0.0	475.5	469.5	-6.0
34 NATIVE VEGETATION,HEAVY	0.0	0.0	0.0	0.0
35 RIPARIAN VEGETATION	0.0	155.1	0.0	-155.1
36	0.0	0.0	0.0	0.0
37 STREET	0.0	27.3	28.8	1.5
NODAL ACREAGE	0.0	1506.0	1506.0	0.0

LAND USE FOR NODE	3	1948	1957	1963	63-57
URBAN AND SUBURBAN					
11	RESIDENTIAL,SINGLE	0.0	3.2	11.7	8.5
12	RESIDENTIAL,MULTIPLE	0.0	0.0	0.0	0.0
13	RESIDENTIAL,RURAL	0.0	12.8	0.0	-12.8
14	COMMERCIAL	0.0	0.0	0.0	0.0
15	INDUSTRIAL	0.0	0.0	0.0	0.0
16	UNCLASSIFIED	0.0	0.0	0.0	0.0
17	STREET	0.0	2.4	3.9	1.5
18	INCLUDED NONWATER SERVICE AREAS	0.0	0.0	0.0	0.0
IRRIGATED AGRICULTURE					
21	ALFALFA	0.0	0.0	0.0	0.0
22	PASTURE	0.0	6.5	0.0	-6.5
23	DECIDUOUS ORCHARD	0.0	12.2	12.2	0.0
24	CITRUS	0.0	0.0	0.0	0.0
25	TRUCK CROPS	0.0	0.0	18.3	18.3
26	VINEYARDS	0.0	281.4	77.6	-203.7
27	STREET	0.0	15.7	5.7	-10.0
NONWATER SERVICE AREAS					
31	NATIVE VEGETATION,BARREN	0.0	28.2	0.0	-28.2
32	NATIVE VEGETATION,LIGHT	0.0	691.9	976.9	285.0
33	NATIVE VEGETATION,MEDIAN	0.0	1391.6	1435.1	43.5
34	NATIVE VEGETATION,HEAVY	0.0	63.3	0.0	-63.3
35	RIPARIAN VEGETATION	0.0	2.4	0.0	-2.4
36		0.0	0.0	0.0	0.0
37	STREET	0.0	44.4	49.2	4.8
NODAL ACREAGE		0.0	2555.9	2590.5	34.6

LAND USE FOR NODE	4	1948	1957	1963	63-57
URBAN AND SUBURBAN					
11	RESIDENTIAL,SINGLE	0.0	0.0	0.0	0.0
12	RESIDENTIAL,MULTIPLE	0.0	0.0	0.0	0.0
13	RESIDENTIAL,RURAL	0.0	0.0	0.0	0.0
14	COMMERCIAL	0.0	0.0	0.0	0.0
15	INDUSTRIAL	0.0	12.1	0.0	-12.1
16	UNCLASSIFIED	0.0	0.0	0.0	0.0
17	STREET	0.0	4.0	0.0	-4.0
18	INCLUDED NONWATER SERVICE AREAS	0.0	2.3	42.9	40.5
IRRIGATED AGRICULTURE					
21	ALFALFA	0.0	0.0	0.0	0.0
22	PASTURE	0.0	0.0	0.0	0.0
23	DECIDUOUS ORCHARD	0.0	0.0	0.0	0.0
24	CITRUS	0.0	0.0	0.0	0.0
25	TRUCK CROPS	0.0	0.0	0.0	0.0
26	VINEYARDS	0.0	0.0	0.0	0.0
27	STREET	0.0	0.3	4.8	4.5
NONWATER SERVICE AREAS					
31	NATIVE VEGETATION,BARREN	0.0	27.8	78.2	50.4
32	NATIVE VEGETATION,LIGHT	0.0	471.5	528.9	57.3
33	NATIVE VEGETATION,MEDIAN	0.0	726.1	781.7	55.5
34	NATIVE VEGETATION,HEAVY	0.0	0.0	0.0	0.0
35	RIPARIAN VEGETATION	0.0	203.7	0.0	-203.7
36		0.0	0.0	0.0	0.0
37	STREET	0.0	29.2	28.4	-0.7
NODAL ACREAGE		0.0	1477.0	1464.8	-12.1

LAND USE FOR NODE	5	1948	1957	1963	63-57
URBAN AND SUBURBAN					
11	RESIDENTIAL,SINGLE	0.0	37.9	49.6	11.7
12	RESIDENTIAL,MULTIPLE	0.0	0.0	0.0	0.0
13	RESIDENTIAL,RURAL	0.0	0.0	0.0	0.0
14	COMMERCIAL	0.0	0.0	0.0	0.0
15	INDUSTRIAL	0.0	32.3	0.0	-32.3
16	UNCLASSIFIED	0.0	0.0	7.5	7.5
17	STREET	0.0	23.4	17.3	-6.0
18	INCLUDED NONWATER SERVICE AREAS	0.0	0.0	49.6	49.6
IRRIGATED ACRICULTURE					
21	ALFALFA	0.0	0.0	0.0	0.0
22	PASTURE	0.0	0.0	0.0	0.0
23	DECIDUOUS ORCHARD	0.0	54.1	0.0	-54.1
24	CITRUS	0.0	0.0	0.0	0.0
25	TRUCK CROPS	0.0	0.0	0.0	0.0
26	VINEYARDS	0.0	1.1	0.0	-1.1
27	STREET	0.0	2.9	5.5	2.6
NONWATER SERVICE AREAS					
31	NATIVE VEGETATION,BARREN	0.0	7.2	0.0	-7.2
32	NATIVE VEGETATION,LIGHT	0.0	477.7	533.5	55.8
33	NATIVE VEGETATION,MEDIAN	0.0	37.4	10.8	-26.5
34	NATIVE VEGETATION,HEAVY	0.0	0.0	0.0	0.0
35	RIPARIAN VEGETATION	0.0	0.0	0.0	0.0
36		0.0	0.0	0.0	0.0
37	STREET	0.0	10.7	11.1	0.3
NODAL ACREAGE		0.0	684.6	684.8	0.2

LAND USE FOR NODE	6	1948	1957	1963	63-57
URBAN AND SUBURBAN					
11	RESIDENTIAL,SINGLE	0.0	123.9	295.4	171.5
12	RESIDENTIAL,MULTIPLE	0.0	0.0	0.0	0.0
13	RESIDENTIAL,RURAL	0.0	16.6	0.0	-16.6
14	COMMERCIAL	0.0	0.0	0.6	0.6
15	INDUSTRIAL	0.0	0.0	0.0	0.0
16	UNCLASSIFIED	0.0	0.0	7.5	7.5
17	STREET	0.0	43.1	99.6	56.5
18	INCLUDED NONWATER SERVICE AREAS	0.0	132.2	37.2	-95.0
IRRIGATED AGRICULTURE					
21	ALFALFA	0.0	0.0	0.0	0.0
22	PASTURE	0.0	0.0	0.0	0.0
23	DECIDUOUS ORCHARD	0.0	0.0	0.0	0.0
24	CITRUS	0.0	17.5	0.0	-17.5
25	TRUCK CROPS	0.0	17.5	0.0	-17.5
26	VINEYARDS	0.0	0.0	0.0	0.0
27	STREET	0.0	16.5	4.1	-12.4
NONWATER SERVICE AREAS					
31	NATIVE VEGETATION,BARREN	0.0	18.9	0.0	-18.9
32	NATIVE VEGETATION,LIGHT	0.0	204.6	263.5	58.9
33	NATIVE VEGETATION,MEDIAN	0.0	215.9	143.1	-72.8
34	NATIVE VEGETATION,HEAVY	0.0	0.0	0.0	0.0
35	RIPARIAN VEGETATION	0.0	30.6	0.0	-30.6
36		0.0	0.0	0.0	0.0
37	STREET	0.0	9.6	8.3	-1.2
NODAL ACREAGE		0.0	846.8	859.2	12.4

LAND USE FOR NODE	7	1948	1957	1963	63-57
URBAN AND SUBURBAN					
11	RESIDENTIAL,SINGLE	0.0	1.0	0.3	-0.7
12	RESIDENTIAL,MULTIPLE	0.0	0.0	10.4	10.4
13	RESIDENTIAL,RURAL	0.0	0.1	0.0	-0.1
14	COMMERCIAL	0.0	0.0	0.0	0.0
15	INDUSTRIAL	0.0	0.0	6.9	6.9
16	UNCLASSIFIED	0.0	0.0	0.0	0.0
17	STREET	0.0	0.3	5.8	5.5
18	INCLUDED NONWATER SERVICE AREAS	0.0	1.0	14.9	13.9
IRRIGATED ACRICULTURE					
21	ALFALFA	0.0	0.0	0.0	0.0
22	PASTURE	0.0	1.7	42.8	41.0
23	DECIDUOUS ORCHARD	0.0	0.0	0.0	0.0
24	CITRUS	0.0	0.1	0.0	-0.1
25	TRUCK CROPS	0.0	0.1	0.0	-0.1
26	VINEYARDS	0.0	0.0	0.0	0.0
27	STREET	0.0	0.2	3.8	3.5
NONWATER SERVICE AREAS					
31	NATIVE VEGETATION,BARREN	0.0	0.0	242.8	242.8
32	NATIVE VEGETATION,LIGHT	0.0	200.0	91.7	-108.3
33	NATIVE VEGETATION,MEDIAN	0.0	326.5	204.5	-122.0
34	NATIVE VEGETATION,HEAVY	0.0	0.0	108.9	108.9
35	RIPARIAN VEGETATION	0.0	198.7	0.0	-198.7
36		0.0	0.0	0.0	0.0
37	STREET	0.0	14.9	13.3	-1.6
NODAL ACREAGE		0.0	744.5	746.0	1.5

LAND USE FOR NODE	8	1948	1957	1963	63-57
URBAN AND SUBURBAN					
11	RESIDENTIAL,SINGLE	0.0	0.0	0.0	0.0
12	RESIDENTIAL,MULTIPLE	0.0	0.0	2.7	2.7
13	RESIDENTIAL,RURAL	0.0	0.0	0.0	0.0
14	COMMERCIAL	0.0	0.0	0.0	0.0
15	INDUSTRIAL	0.0	0.0	0.3	0.3
16	UNCLASSIFIED	0.0	2.5	0.0	-2.5
17	STREET	0.0	0.3	1.0	0.7
18	INCLUDED NONWATER SERVICE AREAS	0.0	0.0	10.7	10.7
IRRIGATED ACRICULTURE					
21	ALFALFA	0.0	0.0	2.7	2.7
22	PASTURE	0.0	28.8	54.9	26.0
23	DECIDUOUS ORCHARD	0.0	0.0	0.0	0.0
24	CITRUS	0.0	0.0	0.0	0.0
25	TRUCK CROPS	0.0	0.0	0.0	0.0
26	VINEYARDS	0.0	0.0	0.0	0.0
27	STREET	0.0	1.5	2.4	0.8
NONWATER SERVICE AREAS					
31	NATIVE VEGETATION,BARREN	0.0	138.5	183.1	44.5
32	NATIVE VEGETATION,LIGHT	0.0	121.6	17.1	-104.5
33	NATIVE VEGETATION,MEDIAN	0.0	123.3	57.5	-65.8
34	NATIVE VEGETATION,HEAVY	0.0	0.0	170.4	170.4
35	RIPARIAN VEGETATION	0.0	77.5	0.0	-77.5
36		0.0	0.0	0.0	0.0
37	STREET	0.0	9.4	8.7	-0.7
NODAL ACREAGE		0.0	503.3	511.4	8.0

LAND USE FOR NODE 4009	1948	1957	1963	63-57
URBAN AND SUBURBAN				
11 RESIDENTIAL,SINGLE	0.0	0.0	0.0	0.0
12 RESIDENTIAL,MULTIPLE	0.0	0.0	0.0	0.0
13 RESIDENTIAL,RURAL	0.0	0.0	0.0	0.0
14 COMMERCIAL	0.0	0.0	0.6	0.6
15 INDUSTRIAL	0.0	0.0	0.0	0.0
16 UNCLASSIFIED	0.0	0.0	0.0	0.0
17 STREET	0.0	0.0	1.2	1.2
18 INCLUDED NONWATER SERVICE AREAS	0.0	0.0	0.0	0.0
IRRIGATED AGRICULTURE				
21 ALFALFA	0.0	0.0	0.0	0.0
22 PASTURE	0.0	48.0	68.8	20.7
23 DECIDUOUS ORCHARD	0.0	0.0	0.0	0.0
24 CITRUS	0.0	0.0	0.0	0.0
25 TRUCK CROPS	0.0	0.0	0.0	0.0
26 VINEYARDS	0.0	0.0	0.0	0.0
27 STREET	0.0	2.5	3.6	1.1
NONWATER SERVICE AREAS				
31 NATIVE VEGETATION,BARREN	0.0	62.8	75.6	12.7
32 NATIVE VEGETATION,LIGHT	0.0	213.2	0.0	-213.2
33 NATIVE VEGETATION,MEDIAN	0.0	51.4	44.1	-7.2
34 NATIVE VEGETATION,HEAVY	0.0	0.0	294.2	294.2
35 RIPARIAN VEGETATION	0.0	109.7	0.0	-109.7
36	0.0	0.0	0.0	0.0
37 STREET	0.0	8.9	8.4	-0.5
NODAL ACREAGE	0.0	496.4	496.4	0.0

LAND USE FOR NODE 4010	1948	1957	1963	63-57
URBAN AND SUBURBAN				
11 RESIDENTIAL,SINGLE	0.0	0.0	0.0	0.0
12 RESIDENTIAL,MULTIPLE	0.0	0.0	0.0	0.0
13 RESIDENTIAL,RURAL	0.0	0.0	0.0	0.0
14 COMMERCIAL	0.0	0.0	0.0	0.0
15 INDUSTRIAL	0.0	0.0	0.0	0.0
16 UNCLASSIFIED	0.0	0.0	0.0	0.0
17 STREET	0.0	0.0	0.0	0.0
18 INCLUDED NONWATER SERVICE AREAS	0.0	0.0	0.0	0.0
IRRIGATED ACRICULTURE				
21 ALFALFA	0.0	0.0	0.0	0.0
22 PASTURE	0.0	0.0	0.0	0.0
23 DECIDUOUS ORCHARD	0.0	15.7	0.0	-15.7
24 CITRUS	0.0	0.0	0.0	0.0
25 TRUCK CROPS	0.0	0.0	0.0	0.0
26 VINEYARDS	0.0	0.0	0.0	0.0
27 STREET	0.0	0.8	0.0	-0.8
NONWATER SERVICE AREAS				
31 NATIVE VEGETATION,BARREN	0.0	399.8	188.1	-211.7
32 NATIVE VEGETATION,LIGHT	0.0	699.9	0.0	-699.9
33 NATIVE VEGETATION,MEDIAN	0.0	713.1	538.1	-175.0
34 NATIVE VEGETATION,HEAVY	0.0	0.0	1102.9	1102.9
35 RIPARIAN VEGETATION	0.0	0.0	0.0	0.0
36	0.0	0.0	0.0	0.0
37 STREET	0.0	37.1	37.3	0.1
NODAL ACREAGE	0.0	1866.3	1866.3	0.0

LAND USE FOR NODE 4011	1948	1957	1963	63-57
URBAN AND SUBURBAN				
11 RESIDENTIAL,SINGLE	0.0	0.0	0.0	0.0
12 RESIDENTIAL,MULTIPLE	0.0	0.0	0.0	0.0
13 RESIDENTIAL,RURAL	0.0	0.0	0.0	0.0
14 COMMERCIAL	0.0	0.0	1.2	1.2
15 INDUSTRIAL	0.0	0.0	0.0	0.0
16 UNCLASSIFIED	0.0	0.0	0.0	0.0
17 STREET	0.0	0.0	3.4	3.4
18 INCLUDED NONWATER SERVICE AREAS	0.0	45.4	88.4	43.0
IRRIGATED ACRICULTURE				
21 ALFALFA	0.0	0.0	0.0	0.0
22 PASTURE	0.0	29.6	11.3	-18.3
23 DECIDUOUS ORCHARD	0.0	0.0	0.0	0.0
24 CITRUS	0.0	0.0	0.9	0.9
25 TRUCK CROPS	0.0	0.0	0.0	0.0
26 VINEYARDS	0.0	0.0	0.0	0.0
27 STREET	0.0	6.7	10.4	3.7
NONWATER SERVICE AREAS				
31 NATIVE VEGETATION,BARREN	0.0	68.1	11.7	-56.3
32 NATIVE VEGETATION,LIGHT	0.0	188.5	0.0	-188.5
33 NATIVE VEGETATION,MEDIAN	0.0	125.3	172.8	47.5
34 NATIVE VEGETATION,HEAVY	0.0	0.0	184.4	184.4
35 RIPARIAN VEGETATION	0.0	20.2	0.0	-20.2
36	0.0	0.0	0.0	0.0
37 STREET	0.0	8.2	7.5	-0.6
NODAL ACREAGE	0.0	491.9	491.9	0.0

LAND USE FOR NODE 4012	1948	1957	1963	63-57
URBAN AND SUBURBAN				
11 RESIDENTIAL,SINGLE	0.0	0.0	2.1	2.1
12 RESIDENTIAL,MULTIPLE	0.0	0.0	0.0	0.0
13 RESIDENTIAL,RURAL	0.0	0.0	0.0	0.0
14 COMMERCIAL	0.0	0.0	0.0	0.0
15 INDUSTRIAL	0.0	0.0	0.0	0.0
16 UNCLASSIFIED	0.0	0.0	0.0	0.0
17 STREET	0.0	0.0	0.7	0.7
18 INCLUDED NONWATER SERVICE AREAS	0.0	9.1	44.6	35.5
IRRIGATED AGRICULTURE				
21 ALFALFA	0.0	0.0	0.0	0.0
22 PASTURE	0.0	1.7	7.8	6.1
23 DECIDUOUS ORCHARD	0.0	0.0	0.0	0.0
24 CITRUS	0.0	8.7	6.9	-1.7
25 TRUCK CROPS	0.0	4.4	0.0	-4.4
26 VINEYARDS	0.0	0.0	0.0	0.0
27 STREET	0.0	1.8	5.8	3.9
NONWATER SERVICE AREAS				
31 NATIVE VEGETATION,BARREN	0.0	11.7	0.0	-11.7
32 NATIVE VEGETATION,LIGHT	0.0	179.9	52.2	-127.7
33 NATIVE VEGETATION,MEDIAN	0.0	0.0	98.0	98.0
34 NATIVE VEGETATION,HEAVY	0.0	0.0	0.0	0.0
35 RIPARIAN VEGETATION	0.0	0.0	0.0	0.0
36	0.0	0.0	0.0	0.0
37 STREET	0.0	3.9	3.1	-0.7
NODAL ACREAGE	0.0	221.1	221.1	0.0

LAND USE FOR NODE	13	1948	1957	1963	63-57
URBAN AND SUBURBAN					
11	RESIDENTIAL,SINGLE	0.0	20.6	52.6	32.0
12	RESIDENTIAL,MULTIPLE	0.0	0.0	0.0	0.0
13	RESIDENTIAL,RURAL	0.0	9.4	0.0	-9.4
14	COMMERCIAL	0.0	0.0	0.0	0.0
15	INDUSTRIAL	0.0	0.0	0.0	0.0
16	UNCLASSIFIED	0.0	0.0	0.0	0.0
17	STREET	0.0	7.9	17.6	9.7
18	INCLUDED NONWATER SERVICE AREAS	0.0	148.4	183.0	34.6
IRRIGATED AGRICULTURE					
21	ALFALFA	0.0	0.0	0.0	0.0
22	PASTURE	0.0	0.0	0.0	0.0
23	DECIDUOUS ORCHARD	0.0	0.0	0.0	0.0
24	CITRUS	0.0	53.5	59.3	5.7
25	TRUCK CROPS	0.0	2.9	0.0	-2.9
26	VINEYARDS	0.0	0.0	0.0	0.0
27	STREET	0.0	19.5	23.4	3.8
NONWATER SERVICE AREAS					
31	NATIVE VEGETATION,BARREN	0.0	0.0	52.1	52.1
32	NATIVE VEGETATION,LIGHT	0.0	583.3	51.4	-531.9
33	NATIVE VEGETATION,MEDIAN	0.0	11.7	424.6	412.9
34	NATIVE VEGETATION,HEAVY	0.0	0.0	0.0	0.0
35	RIPARIAN VEGETATION	0.0	0.0	7.2	7.2
36		0.0	0.0	0.0	0.0
37	STREET	0.0	12.1	10.9	-1.1
NODAL ACREAGE		0.0	869.2	882.0	12.7

LAND USE FOR NODE	14	1948	1957	1963	63-57
URBAN AND SUBURBAN					
11	RESIDENTIAL,SINGLE	0.0	413.0	623.5	210.5
12	RESIDENTIAL,MULTIPLE	0.0	0.0	0.0	0.0
13	RESIDENTIAL,RURAL	0.0	44.4	0.0	-44.4
14	COMMERCIAL	0.0	1.5	15.0	13.5
15	INDUSTRIAL	0.0	30.3	24.8	-5.5
16	UNCLASSIFIED	0.0	9.9	23.9	14.0
17	STREET	0.0	154.6	226.7	72.1
18	INCLUDED NONWATER SERVICE AREAS	0.0	317.9	198.5	-119.3
IRRIGATED ACRICULTURE					
21	ALFALFA	0.0	0.0	0.0	0.0
22	PASTURE	0.0	0.0	0.0	0.0
23	DECIDUOUS ORCHARD	0.0	0.0	0.0	0.0
24	CITRUS	0.0	42.8	0.0	-42.8
25	TRUCK CROPS	0.0	42.0	0.0	-42.0
26	VINEYARDS	0.0	0.0	0.0	0.0
27	STREET	0.0	39.8	22.0	-17.7
NONWATER SERVICE AREAS					
31	NATIVE VEGETATION,BARREN	0.0	0.0	0.0	0.0
32	NATIVE VEGETATION,LIGHT	0.0	251.7	206.9	-44.7
33	NATIVE VEGETATION,MEDIAN	0.0	3.6	12.2	8.6
34	NATIVE VEGETATION,HEAVY	0.0	0.0	0.0	0.0
35	RIPARIAN VEGETATION	0.0	0.0	0.0	0.0
36		0.0	0.0	0.0	0.0
37	STREET	0.0	5.2	4.4	-0.8
NODAL ACREAGE		0.0	1356.6	1357.8	1.2

LAND USE FOR NODE	15	1948	1957	1963	63-57
URBAN AND SUBURBAN					
11	RESIDENTIAL,SINGLE	0.0	126.4	263.0	136.6
12	RESIDENTIAL,MULTIPLE	0.0	0.0	0.0	0.0
13	RESIDENTIAL,RURAL	0.0	11.3	0.0	-11.3
14	COMMERCIAL	0.0	1.8	16.7	14.8
15	INDUSTRIAL	0.0	1.7	0.0	-1.7
16	UNCLASSIFIED	0.0	17.7	12.0	-5.6
17	STREET	0.0	47.0	97.9	50.9
18	INCLUDED NONWATER SERVICE AREAS	0.0	86.8	271.6	184.8
IRRIGATED ACRICULTURE					
21	ALFALFA	0.0	0.0	0.0	0.0
22	PASTURE	0.0	26.6	8.7	-17.9
23	DECIDUOUS ORCHARD	0.0	7.9	0.0	-7.9
24	CITRUS	0.0	114.6	58.4	-56.2
25	TRUCK CROPS	0.0	8.6	0.0	-8.6
26	VINEYARDS	0.0	0.0	0.0	0.0
27	STREET	0.0	17.8	33.8	15.9
NONWATER SERVICE AREAS					
31	NATIVE VEGETATION,BARREN	0.0	94.5	18.9	-75.6
32	NATIVE VEGETATION,LIGHT	0.0	368.2	10.8	-357.3
33	NATIVE VEGETATION,MEDIAN	0.0	93.6	207.4	113.8
34	NATIVE VEGETATION,HEAVY	0.0	0.0	0.0	0.0
35	RIPARIAN VEGETATION	0.0	0.0	13.5	13.5
36		0.0	0.0	0.0	0.0
37	STREET	0.0	11.3	5.1	-6.2
NODAL ACREAGE		0.0	1035.7	1017.7	-18.0

LAND USE FOR NODE	16	1948	1957	1963	63-57
URBAN AND SUBURBAN					
11	RESIDENTIAL,SINGLE	0.0	588.8	590.1	1.3
12	RESIDENTIAL,MULTIPLE	0.0	0.0	15.1	15.1
13	RESIDENTIAL,RURAL	0.0	24.8	0.0	-24.8
14	COMMERCIAL	0.0	42.3	72.2	29.9
15	INDUSTRIAL	0.0	11.8	24.8	13.0
16	UNCLASSIFIED	0.0	17.9	27.3	9.4
17	STREET	0.0	227.7	301.6	73.9
18	INCLUDED NONWATER SERVICE AREAS	0.0	3.3	148.8	145.5
IRRIGATED ACRICULTURE					
21	ALFALFA	0.0	0.0	0.0	0.0
22	PASTURE	0.0	0.0	0.0	0.0
23	DECIDUOUS ORCHARD	0.0	0.0	0.0	0.0
24	CITRUS	0.0	25.3	0.0	-25.3
25	TRUCK CROPS	0.0	0.0	0.0	0.0
26	VINEYARDS	0.0	0.0	0.0	0.0
27	STREET	0.0	1.7	16.5	14.8
NONWATER SERVICE AREAS					
31	NATIVE VEGETATION,BARREN	0.0	0.0	0.0	0.0
32	NATIVE VEGETATION,LIGHT	0.0	305.8	89.1	-216.7
33	NATIVE VEGETATION,MEDIAN	0.0	36.3	6.3	-30.0
34	NATIVE VEGETATION,HEAVY	0.0	0.0	0.0	0.0
35	RIPARIAN VEGETATION	0.0	0.0	0.0	0.0
36		0.0	0.0	0.0	0.0
37	STREET	0.0	6.9	1.9	-5.0
NODAL ACREAGE		0.0	1292.5	1293.6	1.1

LAND USE FOR NODE	17	1948	1957	1963	63-57
URBAN AND SUBURBAN					
11	RESIDENTIAL,SINGLE	0.0	1118.8	992.2	-126.5
12	RESIDENTIAL,MULTIPLE	0.0	5.5	39.2	33.7
13	RESIDENTIAL,RURAL	0.0	0.0	0.0	0.0
14	COMMERCIAL	0.0	34.0	130.7	96.6
15	INDUSTRIAL	0.0	0.0	0.0	0.0
16	UNCLASSIFIED	0.0	41.8	46.3	4.5
17	STREET	0.0	397.7	419.3	21.6
18	INCLUDED NONWATER SERVICE AREAS	0.0	0.0	34.7	34.7
IRRIGATED ACRICULTURE					
21	ALFALFA	0.0	0.0	0.0	0.0
22	PASTURE	0.0	79.3	75.9	-3.3
23	DECIDUOUS ORCHARD	0.0	0.0	0.0	0.0
24	CITRUS	0.0	3.1	0.0	-3.1
25	TRUCK CROPS	0.0	11.3	5.2	-6.1
26	VINEYARDS	0.0	0.0	0.0	0.0
27	STREET	0.0	5.0	8.2	3.1
NONWATER SERVICE AREAS					
31	NATIVE VEGETATION,BARREN	0.0	0.0	0.0	0.0
32	NATIVE VEGETATION,LIGHT	0.0	9.9	0.0	-9.9
33	NATIVE VEGETATION,MEDIAN	0.0	41.5	10.4	-31.1
34	NATIVE VEGETATION,HEAVY	0.0	0.0	0.0	0.0
35	RIPARIAN VEGETATION	0.0	0.0	0.0	0.0
36		0.0	0.0	0.0	0.0
37	STREET	0.0	1.0	0.2	-0.8
NODAL ACREAGE		0.0	1748.8	1762.2	13.4

LAND USE FOR NODE	18	1948	1957	1963	63-57
URBAN AND SUBURBAN					
11	RESIDENTIAL,SINGLE	0.0	560.0	579.2	19.1
12	RESIDENTIAL,MULTIPLE	0.0	0.0	23.5	23.5
13	RESIDENTIAL,RURAL	0.0	0.0	0.0	0.0
14	COMMERCIAL	0.0	0.0	28.7	28.7
15	INDUSTRIAL	0.0	0.0	0.0	0.0
16	UNCLASSIFIED	0.0	0.0	6.6	6.6
17	STREET	0.0	186.7	223.4	36.7
18	INCLUDED NONWATER SERVICE AREAS	0.0	0.0	41.2	41.2
IRRIGATED ACRICULTURE					
21	ALFALFA	0.0	0.0	0.0	0.0
22	PASTURE	0.0	93.1	58.0	-35.0
23	DECIDUOUS ORCHARD	0.0	0.0	0.0	0.0
24	CITRUS	0.0	38.4	19.2	-19.2
25	TRUCK CROPS	0.0	10.4	0.0	-10.4
26	VINEYARDS	0.0	0.0	0.0	0.0
27	STREET	0.0	7.5	8.7	1.1
NONWATER SERVICE AREAS					
31	NATIVE VEGETATION,BARREN	0.0	0.0	53.1	53.1
32	NATIVE VEGETATION,LIGHT	0.0	87.8	0.0	-87.8
33	NATIVE VEGETATION,MEDIAN	0.0	65.8	0.0	-65.8
34	NATIVE VEGETATION,HEAVY	0.0	0.0	0.0	0.0
35	RIPARIAN VEGETATION	0.0	0.0	3.6	3.6
36		0.0	0.0	0.0	0.0
37	STREET	0.0	3.1	1.2	-1.9
NODAL ACREAGE		0.0	1052.7	1046.3	-6.3

LAND USE FOR NODE	19	1948	1957	1963	63-57
URBAN AND SUBURBAN					
11	RESIDENTIAL,SINGLE	0.0	231.1	476.4	245.3
12	RESIDENTIAL,MULTIPLE	0.0	0.0	0.0	0.0
13	RESIDENTIAL,RURAL	0.0	5.8	0.0	-5.8
14	COMMERCIAL	0.0	0.0	0.0	0.0
15	INDUSTRIAL	0.0	5.2	4.1	-1.1
16	UNCLASSIFIED	0.0	5.8	28.1	22.3
17	STREET	0.0	105.7	163.3	57.5
18	INCLUDED NONWATER SERVICE AREAS	0.0	0.0	152.4	152.4
IRRIGATED ACRICULTURE					
21	ALFALFA	0.0	0.0	0.0	0.0
22	PASTURE	0.0	21.8	0.0	-21.8
23	DECIDUOUS ORCHARD	0.0	0.0	0.0	0.0
24	CITRUS	0.0	0.0	0.0	0.0
25	TRUCK CROPS	0.0	46.9	0.0	-46.9
26	VINEYARDS	0.0	238.9	193.6	-45.3
27	STREET	0.0	16.3	27.1	10.8
NONWATER SERVICE AREAS					
31	NATIVE VEGETATION,BARREN	0.0	71.9	0.0	-71.9
32	NATIVE VEGETATION,LIGHT	0.0	285.3	251.4	-33.9
33	NATIVE VEGETATION,MEDIAN	0.0	396.6	141.2	-255.4
34	NATIVE VEGETATION,HEAVY	0.0	4.2	0.0	-4.2
35	RIPARIAN VEGETATION	0.0	0.0	17.1	17.1
36		0.0	0.0	0.0	0.0
37	STREET	0.0	15.5	8.3	-7.2
NODAL ACREAGE		0.0	1450.9	1462.9	12.0

LAND USE FOR NODE	20	1948	1957	1963	63-57
URBAN AND SUBURBAN					
11	RESIDENTIAL,SINGLE	0.0	954.6	960.7	6.0
12	RESIDENTIAL,MULTIPLE	0.0	0.0	37.5	37.5
13	RESIDENTIAL,RURAL	0.0	0.0	0.0	0.0
14	COMMERCIAL	0.0	0.0	39.4	39.4
15	INDUSTRIAL	0.0	0.0	4.8	4.8
16	UNCLASSIFIED	0.0	37.3	46.3	9.0
17	STREET	0.0	322.4	360.6	38.2
18	INCLUDED NONWATER SERVICE AREAS	0.0	17.2	201.0	183.8
IRRIGATED ACRICULTURE					
21	ALFALFA	0.0	0.0	0.0	0.0
22	PASTURE	0.0	86.7	94.2	7.5
23	DECIDUOUS ORCHARD	0.0	0.0	0.0	0.0
24	CITRUS	0.0	43.4	0.0	-43.4
25	TRUCK CROPS	0.0	14.8	0.0	-14.8
26	VINEYARDS	0.0	0.0	0.0	0.0
27	STREET	0.0	9.6	27.3	17.7
NONWATER SERVICE AREAS					
31	NATIVE VEGETATION,BARREN	0.0	0.0	192.6	192.6
32	NATIVE VEGETATION,LIGHT	0.0	42.9	0.0	-42.9
33	NATIVE VEGETATION,MEDIAN	0.0	592.8	155.6	-437.2
34	NATIVE VEGETATION,HEAVY	0.0	0.0	21.6	21.6
35	RIPARIAN VEGETATION	0.0	0.0	0.0	0.0
36		0.0	0.0	0.0	0.0
37	STREET	0.0	13.0	7.5	-5.5
NODAL ACREAGE		0.0	2134.6	2149.0	14.3

LAND USE FOR NODE	22	1948	1957	1963	63-57
URBAN AND SUBURBAN					
11	RESIDENTIAL,SINGLE	0.0	191.2	337.0	145.8
12	RESIDENTIAL,MULTIPLE	0.0	2.2	29.6	27.4
13	RESIDENTIAL,RURAL	0.0	1.6	0.0	-1.6
14	COMMERCIAL	0.0	2.5	44.7	42.2
15	INDUSTRIAL	0.0	1.4	0.0	-1.4
16	UNCLASSIFIED	0.0	11.5	2.5	-9.0
17	STREET	0.0	67.8	148.5	80.7
18	INCLUDED NONWATER SERVICE AREAS	0.0	4.1	173.2	169.1
IRRIGATED ACRICULTURE					
21	ALFALFA	0.0	0.0	0.0	0.0
22	PASTURE	0.0	9.6	24.5	14.9
23	DECIDUOUS ORCHARD	0.0	6.1	0.0	-6.1
24	CITRUS	0.0	522.5	91.5	-431.0
25	TRUCK CROPS	0.0	21.8	76.8	54.9
26	VINEYARDS	0.0	0.0	0.0	0.0
27	STREET	0.0	30.0	29.3	-0.7
NONWATER SERVICE AREAS					
31	NATIVE VEGETATION,BARREN	0.0	0.0	0.0	0.0
32	NATIVE VEGETATION,LIGHT	0.0	62.0	0.0	-62.0
33	NATIVE VEGETATION,MEDIAN	0.0	36.0	34.2	-1.8
34	NATIVE VEGETATION,HEAVY	0.0	0.0	0.0	0.0
35	RIPARIAN VEGETATION	0.0	0.0	0.0	0.0
36		0.0	0.0	0.0	0.0
37	STREET	0.0	2.0	0.7	-1.3
NODAL ACREAGE		0.0	972.2	992.4	20.1

LAND USE FOR NODE	23	1948	1957	1963	63-57
URBAN AND SUBURBAN					
11	RESIDENTIAL,SINGLE	0.0	782.8	794.9	12.0
12	RESIDENTIAL,MULTIPLE	0.0	0.0	11.2	11.2
13	RESIDENTIAL,RURAL	0.0	0.8	0.0	-0.8
14	COMMERCIAL	0.0	8.3	48.9	40.5
15	INDUSTRIAL	0.0	1.4	25.5	24.1
16	UNCLASSIFIED	0.0	12.9	26.4	13.5
17	STREET	0.0	271.9	324.9	53.0
18	INCLUDED NONWATER SERVICE AREAS	0.0	74.3	199.9	125.6
IRRIGATED AGRICULTURE					
21	ALFALFA	0.0	88.9	6.9	-82.0
22	PASTURE	0.0	138.0	46.3	-91.7
23	DECIDUOUS ORCHARD	0.0	5.2	0.0	-5.2
24	CITRUS	0.0	0.0	0.0	0.0
25	TRUCK CROPS	0.0	158.7	287.8	129.1
26	VINEYARDS	0.0	0.0	0.0	0.0
27	STREET	0.0	29.0	40.1	11.1
NONWATER SERVICE AREAS					
31	NATIVE VEGETATION,BARREN	0.0	0.0	0.0	0.0
32	NATIVE VEGETATION,LIGHT	0.0	214.6	0.0	-214.6
33	NATIVE VEGETATION,MEDIAN	0.0	35.1	34.2	-0.9
34	NATIVE VEGETATION,HEAVY	0.0	0.0	0.0	0.0
35	RIPARIAN VEGETATION	0.0	0.0	0.0	0.0
36		0.0	0.0	0.0	0.0
37	STREET	0.0	5.1	0.7	-4.3
NODAL ACREAGE		0.0	1826.9	1847.6	20.7

LAND USE FOR NODE	24	1948	1957	1963	63-57
URBAN AND SUBURBAN					
11	RESIDENTIAL,SINGLE	0.0	472.3	443.5	-28.7
12	RESIDENTIAL,MULTIPLE	0.0	47.5	36.1	-11.4
13	RESIDENTIAL,RURAL	0.0	19.1	0.0	-19.1
14	COMMERCIAL	0.0	63.9	90.0	26.1
15	INDUSTRIAL	0.0	0.0	36.4	36.4
16	UNCLASSIFIED	0.0	42.9	37.2	-5.6
17	STREET	0.0	214.5	242.1	27.5
18	INCLUDED NONWATER SERVICE AREAS	0.0	0.0	191.2	191.2
IRRIGATED AGRICULTURE					
21	ALFALFA	0.0	10.9	13.1	2.1
22	PASTURE	0.0	389.5	107.2	-282.3
23	DECIDUOUS ORCHARD	0.0	0.0	0.0	0.0
24	CITRUS	0.0	0.0	0.0	0.0
25	TRUCK CROPS	0.0	50.0	14.8	-35.2
26	VINEYARDS	0.0	0.0	0.0	0.0
27	STREET	0.0	23.7	28.3	4.6
NONWATER SERVICE AREAS					
31	NATIVE VEGETATION,BARREN	0.0	0.0	1.7	1.7
32	NATIVE VEGETATION,LIGHT	0.0	22.4	0.0	-22.4
33	NATIVE VEGETATION,MEDIAN	0.0	99.6	186.2	86.6
34	NATIVE VEGETATION,HEAVY	0.0	0.0	0.0	0.0
35	RIPARIAN VEGETATION	0.0	0.0	0.0	0.0
36		0.0	0.0	0.0	0.0
37	STREET	0.0	2.5	3.9	1.3
NODAL ACREAGE		0.0	1458.7	1431.6	-27.1

LAND USE FOR NODE	25	1948	1957	1963	63-57
URBAN AND SUBURBAN					
11	RESIDENTIAL,SINGLE	0.0	490.9	446.5	-44.3
12	RESIDENTIAL,MULTIPLE	0.0	0.0	23.8	23.8
13	RESIDENTIAL,RURAL	0.0	0.0	0.0	0.0
14	COMMERCIAL	0.0	125.9	115.8	-10.1
15	INDUSTRIAL	0.0	12.4	33.7	21.2
16	UNCLASSIFIED	0.0	11.5	15.7	4.1
17	STREET	0.0	236.8	270.7	33.8
18	INCLUDED NONWATER SERVICE AREAS	0.0	1.6	24.0	22.4
IRRIGATED ACRICULTURE					
21	ALFALFA	0.0	0.0	0.0	0.0
22	PASTURE	0.0	0.0	3.5	3.5
23	DECIDUOUS ORCHARD	0.0	0.0	0.0	0.0
24	CITRUS	0.0	6.9	0.0	-6.9
25	TRUCK CROPS	0.0	0.0	0.0	0.0
26	VINEYARDS	0.0	0.0	0.0	0.0
27	STREET	0.0	0.6	2.9	2.3
NONWATER SERVICE AREAS					
31	NATIVE VEGETATION,BARREN	0.0	0.0	3.6	3.6
32	NATIVE VEGETATION,LIGHT	0.0	57.2	0.0	-57.2
33	NATIVE VEGETATION,MEDIAN	0.0	20.7	0.0	-20.7
34	NATIVE VEGETATION,HEAVY	0.0	0.0	0.0	0.0
35	RIPARIAN VEGETATION	0.0	0.0	0.0	0.0
36		0.0	0.0	0.0	0.0
37	STREET	0.0	1.6	0.1	-1.5
NODAL ACREAGE		0.0	966.0	940.2	-25.7

LAND USE FOR NODE	26	1948	1957	1963	63-57
URBAN AND SUBURBAN					
11	RESIDENTIAL,SINGLE	0.0	503.7	471.7	-32.0
12	RESIDENTIAL,MULTIPLE	0.0	0.0	1.3	1.3
13	RESIDENTIAL,RURAL	0.0	2.1	0.0	-2.1
14	COMMERCIAL	0.0	62.7	78.8	16.0
15	INDUSTRIAL	0.0	142.9	148.7	5.7
16	UNCLASSIFIED	0.0	18.1	20.7	2.5
17	STREET	0.0	251.5	251.9	0.3
18	INCLUDED NONWATER SERVICE AREAS	0.0	0.0	126.4	126.4
IRRIGATED ACRICULTURE					
21	ALFALFA	0.0	0.0	0.0	0.0
22	PASTURE	0.0	19.2	38.4	19.2
23	DECIDUOUS ORCHARD	0.0	0.0	0.0	0.0
24	CITRUS	0.0	0.0	0.0	0.0
25	TRUCK CROPS	0.0	0.0	0.0	0.0
26	VINEYARDS	0.0	0.0	0.0	0.0
27	STREET	0.0	1.0	16.0	15.0
NONWATER SERVICE AREAS					
31	NATIVE VEGETATION,BARREN	0.0	10.8	0.0	-10.8
32	NATIVE VEGETATION,LIGHT	0.0	130.7	0.0	-130.7
33	NATIVE VEGETATION,MEDIAN	0.0	14.2	0.0	-14.2
34	NATIVE VEGETATION,HEAVY	0.0	0.0	0.0	0.0
35	RIPARIAN VEGETATION	0.0	0.0	0.0	0.0
36		0.0	0.0	0.0	0.0
37	STREET	0.0	3.2	0.0	-3.2
NODAL ACREAGE		0.0	1160.0	1153.8	-6.1

LAND USE FOR NODE	27	1948	1957	1963	63-57
URBAN AND SUBURBAN					
11	RESIDENTIAL,SINGLE	0.0	297.8	222.2	-75.6
12	RESIDENTIAL,MULTIPLE	0.0	0.0	28.7	28.7
13	RESIDENTIAL,RURAL	0.0	0.0	0.0	0.0
14	COMMERCIAL	0.0	320.4	243.7	-76.6
15	INDUSTRIAL	0.0	16.5	133.6	117.0
16	UNCLASSIFIED	0.0	8.6	21.4	12.8
17	STREET	0.0	278.3	273.7	-4.6
18	INCLUDED NONWATER SERVICE AREAS	0.0	0.0	81.8	81.8
IRRIGATED ACRICULTURE					
21	ALFALFA	0.0	0.0	0.0	0.0
22	PASTURE	0.0	91.5	37.4	-54.1
23	DECIDUOUS ORCHARD	0.0	0.0	0.0	0.0
24	CITRUS	0.0	0.0	0.0	0.0
25	TRUCK CROPS	0.0	0.0	0.0	0.0
26	VINEYARDS	0.0	0.0	0.0	0.0
27	STREET	0.0	4.8	.11.1	6.3
NONWATER SERVICE AREAS					
31	NATIVE VEGETATION,BARREN	0.0	0.0	10.8	10.8
32	NATIVE VEGETATION,LIGHT	0.0	8.8	0.0	-8.8
33	NATIVE VEGETATION,MEDIAN	0.0	17.2	0.0	-17.2
34	NATIVE VEGETATION,HEAVY	0.0	0.0	0.0	0.0
35	RIPARIAN VEGETATION	0.0	5.4	0.0	-5.4
36		0.0	0.0	0.0	0.0
37	STREET	0.0	0.6	0.2	-0.3
NODAL ACREAGE		0.0	1049.8	1064.5	14.6

LAND USE FOR NODE 4028	1948	1957	1963	63-57
URBAN AND SUBURBAN				
11 RESIDENTIAL,SINGLE	0.0	284.7	216.2	-68.4
12 RESIDENTIAL,MULTIPLE	0.0	6.7	1.4	-5.3
13 RESIDENTIAL,RURAL	0.0	0.0	0.0	0.0
14 COMMERCIAL	0.0	68.6	69.4	0.8
15 INDUSTRIAL	0.0	72.9	171.4	98.5
16 UNCLASSIFIED	0.0	79.3	68.6	-10.6
17 STREET	0.0	211.1	238.6	27.5
18 INCLUDED NONWATER SERVICE AREAS	0.0	5.0	401.1	396.1
IRRIGATED ACRICULTURE				
21 ALFALFA	0.0	0.0	0.0	0.0
22 PASTURE	0.0	83.4	29.9	-53.5
23 DECIDUOUS ORCHARD	0.0	0.0	0.0	0.0
24 CITRUS	0.0	0.0	0.0	0.0
25 TRUCK CROPS	0.0	13.5	0.0	-13.5
26 VINEYARDS	0.0	0.0	0.0	0.0
27 STREET	0.0	5.6	46.2	40.5
NONWATER SERVICE AREAS				
31 NATIVE VEGETATION,BARREN	0.0	0.0	0.0	0.0
32 NATIVE VEGETATION,LIGHT	0.0	134.4	0.0	-134.4
33 NATIVE VEGETATION,MEDIAN	0.0	58.5	0.0	-58.5
34 NATIVE VEGETATION,HEAVY	0.0	0.0	0.0	0.0
35 RIPARIAN VEGETATION	0.0	240.6	29.7	-210.8
36	0.0	0.0	0.0	0.0
37 STREET	0.0	8.8	0.6	-8.2
NODAL ACREAGE	0.0	1273.0	1273.0	0.0

LAND USE FOR NODE	29	1948	1957	1963	63-57
URBAN AND SUBURBAN					
11	RESIDENTIAL,SINGLE	0.0	74.9	80.6	5.6
12	RESIDENTIAL,MULTIPLE	0.0	0.0	0.0	0.0
13	RESIDENTIAL,RURAL	0.0	1.3	0.0	-1.3
14	COMMERCIAL	0.0	10.1	28.9	18.8
15	INDUSTRIAL	0.0	0.0	18.2	18.2
16	UNCLASSIFIED	0.0	26.7	49.6	22.9
17	STREET	0.0	41.9	53.9	12.0
18	INCLUDED NONWATER SERVICE AREAS	0.0	1.6	743.9	742.2
IRRIGATED ACRICULTURE					
21	ALFALFA	0.0	0.0	0.0	0.0
22	PASTURE	0.0	177.0	15.7	-161.3
23	DECIDUOUS ORCHARD	0.0	0.0	0.0	0.0
24	CITRUS	0.0	0.0	0.0	0.0
25	TRUCK CROPS	0.0	87.2	31.5	-55.7
26	VINEYARDS	0.0	0.0	0.0	0.0
27	STREET	0.0	14.1	85.1	71.0
NONWATER SERVICE AREAS					
31	NATIVE VEGETATION,BARREN	0.0	112.8	30.6	-82.1
32	NATIVE VEGETATION,LIGHT	0.0	266.2	102.5	-163.6
33	NATIVE VEGETATION,MEDIAN	0.0	465.7	53.1	-412.5
34	NATIVE VEGETATION,HEAVY	0.0	7.8	0.0	-7.8
35	RIPARIAN VEGETATION	0.0	2.3	8.0	5.7
36		0.0	0.0	0.0	0.0
37	STREET	0.0	17.4	4.0	-13.3
NODAL ACREAGE		0.0	1306.9	1305.5	-1.3

LAND USE FOR NODE	30	1948	1957	1963	63-57
URBAN AND SUBURBAN					
11	RESIDENTIAL,SINGLE	0.0	169.7	183.8	14.1
12	RESIDENTIAL,MULTIPLE	0.0	0.0	0.0	0.0
13	RESIDENTIAL,RURAL	0.0	0.0	0.0	0.0
14	COMMERCIAL	0.0	6.0	17.9	11.8
15	INDUSTRIAL	0.0	0.7	29.6	28.9
16	UNCLASSIFIED	0.0	3.0	6.6	3.5
17	STREET	0.0	60.3	84.3	23.9
18	INCLUDED NONWATER SERVICE AREAS	0.0	0.0	196.7	196.7
IRRIGATED AGRICULTURE					
21	ALFALFA	0.0	29.6	0.0	-29.6
22	PASTURE	0.0	149.1	0.0	-149.1
23	DECIDUOUS ORCHARD	0.0	0.0	0.0	0.0
24	CITRUS	0.0	0.0	0.0	0.0
25	TRUCK CROPS	0.0	7.9	48.0	40.1
26	VINEYARDS	0.0	0.0	0.0	0.0
27	STREET	0.0	9.8	24.3	14.5
NONWATER SERVICE AREAS					
31	NATIVE VEGETATION,BARREN	0.0	0.0	20.7	20.7
32	NATIVE VEGETATION,LIGHT	0.0	9.9	13.5	3.6
33	NATIVE VEGETATION,MEDIAN	0.0	289.6	115.1	-174.5
34	NATIVE VEGETATION,HEAVY	0.0	0.0	0.0	0.0
35	RIPARIAN VEGETATION	0.0	0.0	0.0	0.0
36		0.0	0.0	0.0	0.0
37	STREET	0.0	6.1	3.0	-3.0
NODAL ACREAGE		0.0	741.6	743.4	1.7

LAND USE FOR NODE	31	1948	1957	1963	63-57
URBAN AND SUBURBAN					
11	RESIDENTIAL,SINGLE	0.0	183.6	178.3	-5.2
12	RESIDENTIAL,MULTIPLE	0.0	2.1	0.4	-1.7
13	RESIDENTIAL,RURAL	0.0	2.5	0.0	-2.5
14	COMMERCIAL	0.0	92.6	93.1	0.5
15	INDUSTRIAL	0.0	14.6	58.3	43.7
16	UNCLASSIFIED	0.0	4.9	0.0	-4.9
17	STREET	0.0	168.2	165.4	-2.7
18	INCLUDED NONWATER SERVICE AREAS	0.0	0.0	47.6	47.6
IRRIGATED AGRICULTURE					
21	ALFALFA	0.0	19.7	25.3	5.6
22	PASTURE	0.0	131.3	26.9	-104.3
23	DECIDUOUS ORCHARD	0.0	0.0	0.0	0.0
24	CITRUS	0.0	0.0	0.0	0.0
25	TRUCK CROPS	0.0	0.0	20.0	20.0
26	VINEYARDS	0.0	0.0	0.0	0.0
27	STREET	0.0	7.9	3.8	-4.1
NONWATER SERVICE AREAS					
31	NATIVE VEGETATION,BARREN	0.0	0.0	0.0	0.0
32	NATIVE VEGETATION,LIGHT	0.0	37.0	41.6	4.5
33	NATIVE VEGETATION,MEDIAN	0.0	52.1	46.9	-5.2
34	NATIVE VEGETATION,HEAVY	0.0	0.0	0.0	0.0
35	RIPARIAN VEGETATION	0.0	0.0	0.0	0.0
36		0.0	0.0	0.0	0.0
37	STREET	0.0	1.7	1.8	0.1
NODAL ACREAGE		0.0	718.1	709.3	-8.8

LAND USE FOR NODE	32	1948	1957	1963	63-57
URBAN AND SUBURBAN					
11	RESIDENTIAL,SINGLE	0.0	41.4	66.7	25.3
12	RESIDENTIAL,MULTIPLE	0.0	0.0	0.0	0.0
13	RESIDENTIAL,RURAL	0.0	6.6	0.0	-6.6
14	COMMERCIAL	0.0	20.1	22.7	2.5
15	INDUSTRIAL	0.0	9.5	14.2	4.6
16	UNCLASSIFIED	0.0	0.0	0.0	0.0
17	STREET	0.0	78.1	98.9	20.8
18	INCLUDED NONWATER SERVICE AREAS	0.0	0.0	46.4	46.4
IRRIGATED ACRICULTURE					
21	ALFALFA	0.0	19.2	0.0	-19.2
22	PASTURE	0.0	126.8	50.1	-76.6
23	DECIDUOUS ORCHARD	0.0	0.0	0.0	0.0
24	CITRUS	0.0	12.3	0.0	-12.3
25	TRUCK CROPS	0.0	5.2	15.7	10.5
26	VINEYARDS	0.0	38.4	0.0	-38.4
27	STREET	0.0	10.6	3.4	-7.1
NONWATER SERVICE AREAS					
31	NATIVE VEGETATION,BARREN	0.0	28.1	30.1	2.0
32	NATIVE VEGETATION,LIGHT	0.0	70.9	128.8	57.9
33	NATIVE VEGETATION,MEDIAN	0.0	32.3	54.8	22.5
34	NATIVE VEGETATION,HEAVY	0.0	67.4	0.0	-67.4
35	RIPARIAN VEGETATION	0.0	0.0	19.9	19.9
36		0.0	0.0	0.0	0.0
37	STREET	0.0	3.9	4.8	0.8
NODAL ACREAGE		0.0	570.7	556.4	-14.2

LAND USE FOR NODE	33	1948	1957	1963	63-57
URBAN AND SUBURBAN					
11	RESIDENTIAL,SINGLE	0.0	120.8	141.6	20.7
12	RESIDENTIAL,MULTIPLE	0.0	0.0	0.0	0.0
13	RESIDENTIAL,RURAL	0.0	0.0	0.0	0.0
14	COMMERCIAL	0.0	3.0	0.6	-2.4
15	INDUSTRIAL	0.0	0.0	9.7	9.7
16	UNCLASSIFIED	0.0	5.1	6.2	1.1
17	STREET	0.0	42.5	79.8	37.2
18	INCLUDED NONWATER SERVICE AREAS	0.0	26.9	274.2	247.2
IRRIGATED ACRICULTURE					
21	ALFALFA	0.0	7.8	0.0	-7.8
22	PASTURE	0.0	75.8	35.0	-40.7
23	DECIDUOUS ORCHARD	0.0	0.0	0.0	0.0
24	CITRUS	0.0	8.1	0.0	-8.1
25	TRUCK CROPS	0.0	206.7	0.0	-206.7
26	VINEYARDS	0.0	0.0	0.0	0.0
27	STREET	0.0	18.7	32.3	13.6
NONWATER SERVICE AREAS					
31	NATIVE VEGETATION,BARREN	0.0	27.0	16.2	-10.8
32	NATIVE VEGETATION,LIGHT	0.0	21.6	78.2	56.6
33	NATIVE VEGETATION,MEDIAN	0.0	123.9	53.0	-70.9
34	NATIVE VEGETATION,HEAVY	0.0	86.3	0.0	-86.3
35	RIPARIAN VEGETATION	0.0	0.0	45.0	45.0
36		0.0	0.0	0.0	0.0
37	STREET	0.0	5.2	3.9	-1.3
NODAL ACREAGE		0.0	779.3	775.6	-3.6

LAND USE FOR NODE	34	1948	1957	1963	63-57
URBAN AND SUBURBAN					
11	RESIDENTIAL,SINGLE	0.0	69.8	96.4	26.6
12	RESIDENTIAL,MULTIPLE	0.0	0.0	0.0	0.0
13	RESIDENTIAL,RURAL	0.0	4.5	0.0	-4.5
14	COMMERCIAL	0.0	0.0	0.0	0.0
15	INDUSTRIAL	0.0	33.0	39.9	6.8
16	UNCLASSIFIED	0.0	2.5	4.1	1.5
17	STREET	0.0	36.5	54.7	18.2
18	INCLUDED NONWATER SERVICE AREAS	0.0	13.4	79.3	65.8
IRRIGATED ACRICULTURE					
21	ALFALFA	0.0	158.6	158.7	0.1
22	PASTURE	0.0	11.8	4.3	-7.5
23	DECIDUOUS ORCHARD	0.0	0.0	0.0	0.0
24	CITRUS	0.0	2.3	25.3	23.0
25	TRUCK CROPS	0.0	297.7	305.3	7.6
26	VINEYARDS	0.0	0.0	0.0	0.0
27	STREET	0.0	24.8	25.9	1.0
NONWATER SERVICE AREAS					
31	NATIVE VEGETATION,BARREN	0.0	58.4	128.7	70.3
32	NATIVE VEGETATION,LIGHT	0.0	119.9	10.1	-109.8
33	NATIVE VEGETATION,MEDIAN	0.0	97.4	22.1	-75.3
34	NATIVE VEGETATION,HEAVY	0.0	73.6	0.0	-73.6
35	RIPARIAN VEGETATION	0.0	0.3	57.6	57.3
36		0.0	0.0	0.0	0.0
37	STREET	0.0	7.0	4.5	-2.5
NODAL ACREAGE		0.0	1011.4	1016.8	5.4

LAND USE FOR NODE	35	1948	1957	1963	63-57
URBAN AND SUBURBAN					
11	RESIDENTIAL,SINGLE	0.0	21.3	20.0	-1.2
12	RESIDENTIAL,MULTIPLE	0.0	0.0	0.0	0.0
13	RESIDENTIAL,RURAL	0.0	1.6	0.0	-1.6
14	COMMERCIAL	0.0	123.8	123.8	0.0
15	INDUSTRIAL	0.0	1.7	0.0	-1.7
16	UNCLASSIFIED	0.0	0.0	0.0	0.0
17	STREET	0.0	376.9	376.3	-0.5
18	INCLUDED NONWATER SERVICE AREAS	0.0	0.3	3.0	2.7
IRRIGATED AGRICULTURE					
21	ALFALFA	0.0	0.0	0.0	0.0
22	PASTURE	0.0	94.1	83.1	-11.0
23	DECIDUOUS ORCHARD	0.0	0.0	0.0	0.0
24	CITRUS	0.0	0.0	0.0	0.0
25	TRUCK CROPS	0.0	0.0	0.0	0.0
26	VINEYARDS	0.0	0.0	0.0	0.0
27	STREET	0.0	4.9	4.4	-0.5
NONWATER SERVICE AREAS					
31	NATIVE VEGETATION,BARREN	0.0	42.1	64.8	22.6
32	NATIVE VEGETATION,LIGHT	0.0	474.6	476.7	2.0
33	NATIVE VEGETATION,MEDIAN	0.0	27.3	0.0	-27.3
34	NATIVE VEGETATION,HEAVY	0.0	0.1	0.0	-0.1
35	RIPARIAN VEGETATION	0.0	0.0	0.0	0.0
36		0.0	0.0	0.0	0.0
37	STREET	0.0	11.0	11.0	0.0
NODAL ACREAGE		0.0	1179.6	1163.0	-16.5

LAND USE FOR NODE	36	1948	1957	1963	63-57
URBAN AND SUBURBAN					
11	RESIDENTIAL,SINGLE	0.0	0.0	0.0	0.0
12	RESIDENTIAL,MULTIPLE	0.0	0.0	0.0	0.0
13	RESIDENTIAL,RURAL	0.0	4.4	0.0	-4.4
14	COMMERCIAL	0.0	0.0	0.0	0.0
15	INDUSTRIAL	0.0	0.4	4.9	4.5
16	UNCLASSIFIED	0.0	0.0	0.0	0.0
17	STREET	0.0	0.6	1.9	1.3
18	INCLUDED NONWATER SERVICE AREAS	0.0	0.0	2.6	2.6
IRRIGATED AGRICULTURE					
21	ALFALFA	0.0	65.5	0.0	-65.5
22	PASTURE	0.0	0.0	0.0	0.0
23	DECIDUOUS ORCHARD	0.0	0.0	0.0	0.0
24	CITRUS	0.0	595.5	607.8	12.2
25	TRUCK CROPS	0.0	0.6	60.1	59.5
26	VINEYARDS	0.0	0.0	0.0	0.0
27	STREET	0.0	34.7	35.2	0.5
NONWATER SERVICE AREAS					
31	NATIVE VEGETATION,BARREN	0.0	7.7	144.0	136.3
32	NATIVE VEGETATION,LIGHT	0.0	162.6	56.4	-106.1
33	NATIVE VEGETATION,MEDIAN	0.0	43.5	0.0	-43.5
34	NATIVE VEGETATION,HEAVY	0.0	82.8	64.8	-18.0
35	RIPARIAN VEGETATION	0.0	0.0	18.0	18.0
36		0.0	0.0	0.0	0.0
37	STREET	0.0	5.9	5.9	0.0
NODAL ACREAGE		0.0	1004.1	1001.5	-2.6

LAND USE FOR NODE	37	1948	1957	1963	63-57
URBAN AND SUBURBAN					
11	RESIDENTIAL,SINGLE	0.0	80.6	219.7	139.1
12	RESIDENTIAL,MULTIPLE	0.0	1.4	8.2	6.7
13	RESIDENTIAL,RURAL	0.0	1.6	0.0	-1.6
14	COMMERCIAL	0.0	48.9	53.1	4.2
15	INDUSTRIAL	0.0	5.5	22.7	17.2
16	UNCLASSIFIED	0.0	5.8	9.1	3.2
17	STREET	0.0	125.6	215.4	89.8
18	INCLUDED NONWATER SERVICE AREAS	0.0	9.9	305.7	295.7
IRRIGATED ACRICULTURE					
21	ALFALFA	0.0	0.0	0.0	0.0
22	PASTURE	0.0	0.9	31.3	30.4
23	DECIDUOUS ORCHARD	0.0	0.0	0.0	0.0
24	CITRUS	0.0	2.2	2.7	0.5
25	TRUCK CROPS	0.0	4.4	0.0	-4.4
26	VINEYARDS	0.0	0.0	0.0	0.0
27	STREET	0.0	0.3	1.8	1.5
NONWATER SERVICE AREAS					
31	NATIVE VEGETATION,BARREN	0.0	0.6	210.6	210.0
32	NATIVE VEGETATION,LIGHT	0.0	1331.7	577.1	-754.6
33	NATIVE VEGETATION,MEDIAN	0.0	195.8	153.9	-41.9
34	NATIVE VEGETATION,HEAVY	0.0	16.2	9.0	-7.1
35	RIPARIAN VEGETATION	0.0	0.0	0.0	0.0
36		0.0	0.0	0.0	0.0
37	STREET	0.0	31.3	19.5	-11.8
NODAL ACREAGE		0.0	1862.6	1839.7	-22.8

LAND USE FOR NODE 38	1948	1957	1963	63-57
URBAN AND SUBURBAN				
11 RESIDENTIAL,SINGLE	0.0	117.1	232.6	115.5
12 RESIDENTIAL,MULTIPLE	0.0	0.0	0.0	0.0
13 RESIDENTIAL,RURAL	0.0	0.0	0.0	0.0
14 COMMERCIAL	0.0	0.0	9.6	9.6
15 INDUSTRIAL	0.0	0.0	16.5	16.5
16 UNCLASSIFIED	0.0	0.0	14.8	14.8
17 STREET	0.0	48.2	90.0	41.8
18 INCLUDED NONWATER SERVICE AREAS	0.0	0.0	108.4	108.4
IRRIGATED ACRICULTURE				
21 ALFALFA	0.0	0.9	0.0	-0.9
22 PASTURE	0.0	38.0	24.4	-13.6
23 DECIDUOUS ORCHARD	0.0	0.0	0.0	0.0
24 CITRUS	0.0	156.9	71.5	-85.4
25 TRUCK CROPS	0.0	26.7	1.7	-25.0
26 VINEYARDS	0.0	0.0	0.0	0.0
27 STREET	0.0	11.7	17.2	5.4
NONWATER SERVICE AREAS				
31 NATIVE VEGETATION,BARREN	0.0	0.0	44.9	44.9
32 NATIVE VEGETATION,LIGHT	0.0	417.3	198.8	-218.5
33 NATIVE VEGETATION,MEDIAN	0.0	54.9	45.0	-9.8
34 NATIVE VEGETATION,HEAVY	0.0	9.0	0.0	-9.0
35 RIPARIAN VEGETATION	0.0	0.0	0.0	0.0
36	0.0	0.0	0.0	0.0
37 STREET	0.0	9.8	5.9	-3.9
NODAL ACREAGE	0.0	890.4	881.2	-9.2

LAND USE FOR NODE	39	1948	1957	1963	63-57
URBAN AND SUBURBAN					
11	RESIDENTIAL,SINGLE	0.0	42.0	64.0	22.0
12	RESIDENTIAL,MULTIPLE	0.0	0.0	0.0	0.0
13	RESIDENTIAL,RURAL	0.0	4.9	0.0	-4.9
14	COMMERCIAL	0.0	3.0	17.9	14.8
15	INDUSTRIAL	0.0	4.1	0.0	-4.1
16	UNCLASSIFIED	0.0	16.6	3.3	-13.2
17	STREET	0.0	27.6	36.1	8.5
18	INCLUDED NONWATER SERVICE AREAS	0.0	14.9	74.2	59.3
IRRIGATED ACRICULTURE					
21	ALFALFA	0.0	0.0	0.0	0.0
22	PASTURE	0.0	0.0	6.9	6.9
23	DECIDUOUS ORCHARD	0.0	0.0	0.0	0.0
24	CITRUS	0.0	848.5	735.2	-113.3
25	TRUCK CROPS	0.0	0.0	0.0	0.0
26	VINEYARDS	0.0	0.0	0.0	0.0
27	STREET	0.0	46.3	23.7	-22.6
NONWATER SERVICE AREAS					
31	NATIVE VEGETATION,BARREN	0.0	0.0	18.9	18.9
32	NATIVE VEGETATION,LIGHT	0.0	174.9	334.7	159.7
33	NATIVE VEGETATION,MEDIAN	0.0	187.5	61.2	-126.3
34	NATIVE VEGETATION,HEAVY	0.0	0.0	0.0	0.0
35	RIPARIAN VEGETATION	0.0	2.7	0.0	-2.7
36		0.0	0.0	0.0	0.0
37	STREET	0.0	4.0	8.5	4.5
NODAL ACREAGE		0.0	1377.0	1384.5	7.5

LAND USE FOR NODE 4040	1948	1957	1963	63-57
URBAN AND SUBURBAN				
11 RESIDENTIAL,SINGLE	0.0	0.0	0.0	0.0
12 RESIDENTIAL,MULTIPLE	0.0	0.0	0.0	0.0
13 RESIDENTIAL,RURAL	0.0	9.1	0.0	-9.1
14 COMMERCIAL	0.0	0.0	0.0	0.0
15 INDUSTRIAL	0.0	6.9	8.2	1.2
16 UNCLASSIFIED	0.0	10.8	3.3	-7.5
17 STREET	0.0	4.5	3.2	-1.3
18 INCLUDED NONWATER SERVICE AREAS	0.0	0.0	0.8	0.8
IRRIGATED AGRICULTURE				
21 ALFALFA	0.0	0.0	0.0	0.0
22 PASTURE	0.0	0.0	11.4	11.4
23 DECIDUOUS ORCHARD	0.0	0.0	0.0	0.0
24 CITRUS	0.0	859.0	836.4	-22.6
25 TRUCK CROPS	0.0	0.0	0.0	0.0
26 VINEYARDS	0.0	0.0	0.0	0.0
27 STREET	0.0	45.2	44.7	-0.5
NONWATER SERVICE AREAS				
31 NATIVE VEGETATION,BARREN	0.0	0.0	0.0	0.0
32 NATIVE VEGETATION,LIGHT	0.0	120.9	89.0	-31.8
33 NATIVE VEGETATION,MEDIAN	0.0	120.0	196.0	76.0
34 NATIVE VEGETATION,HEAVY	0.0	0.0	0.0	0.0
35 RIPARIAN VEGETATION	0.0	19.8	2.7	-17.1
36	0.0	0.0	0.0	0.0
37 STREET	0.0	5.4	5.9	0.5
NODAL ACREAGE	0.0	1201.5	1201.5	0.0

LAND USE FOR NODE	41	1948	1957	1963	63-57
URBAN AND SUBURBAN					
11	RESIDENTIAL,SINGLE	0.0	23.4	35.0	11.6
12	RESIDENTIAL,MULTIPLE	0.0	7.6	0.0	-7.6
13	RESIDENTIAL,RURAL	0.0	14.0	0.0	-14.0
14	COMMERCIAL	0.0	0.0	0.0	0.0
15	INDUSTRIAL	0.0	1.7	1.3	-0.3
16	UNCLASSIFIED	0.0	0.0	0.0	0.0
17	STREET	0.0	12.5	12.2	-0.3
18	INCLUDED NONWATER SERVICE AREAS	0.0	0.0	1.6	1.6
IRRIGATED AGRICULTURE					
21	ALFALFA	0.0	0.0	0.0	0.0
22	PASTURE	0.0	33.6	23.6	-10.0
23	DECIDUOUS ORCHARD	0.0	0.0	0.0	0.0
24	CITRUS	0.0	117.7	126.4	8.6
25	TRUCK CROPS	0.0	0.0	25.5	25.5
26	VINEYARDS	0.0	0.0	0.0	0.0
27	STREET	0.0	8.0	9.4	1.3
NONWATER SERVICE AREAS					
31	NATIVE VEGETATION,BARREN	0.0	0.0	0.0	0.0
32	NATIVE VEGETATION,LIGHT	0.0	265.4	502.1	236.7
33	NATIVE VEGETATION,MEDIAN	0.0	248.2	1.7	-246.5
34	NATIVE VEGETATION,HEAVY	0.0	0.0	0.0	0.0
35	RIPARIAN VEGETATION	0.0	0.0	0.0	0.0
36		0.0	0.0	0.0	0.0
37	STREET	0.0	10.5	10.3	-0.2
NODAL ACREAGE		0.0	742.5	749.0	6.4

LAND USE FOR NODE	42	1948	1957	1963	63-57
URBAN AND SUBURBAN					
11	RESIDENTIAL,SINGLE	0.0	6.2	8.9	2.7
12	RESIDENTIAL,MULTIPLE	0.0	0.0	0.0	0.0
13	RESIDENTIAL,RURAL	0.0	10.3	0.0	-10.3
14	COMMERCIAL	0.0	0.0	0.0	0.0
15	INDUSTRIAL	0.0	19.3	51.6	32.3
16	UNCLASSIFIED	0.0	0.0	0.0	0.0
17	STREET	0.0	9.6	20.2	10.6
18	INCLUDED NONWATER SERVICE AREAS	0.0	24.8	64.4	39.5
IRRIGATED ACRICULTURE					
21	ALFALFA	0.0	0.0	0.0	0.0
22	PASTURE	0.0	0.0	0.8	0.8
23	DECIDUOUS ORCHARD	0.0	0.0	0.0	0.0
24	CITRUS	0.0	203.2	218.0	14.8
25	TRUCK CROPS	0.0	0.0	0.0	0.0
26	VINEYARDS	0.0	0.0	0.0	0.0
27	STREET	0.0	13.4	18.8	5.4
NONWATER SERVICE AREAS					
31	NATIVE VEGETATION,BARREN	0.0	84.6	36.8	-47.8
32	NATIVE VEGETATION,LIGHT	0.0	509.2	826.7	317.5
33	NATIVE VEGETATION,MEDIAN	0.0	418.3	10.8	-407.5
34	NATIVE VEGETATION,HEAVY	0.0	10.8	22.5	11.7
35	RIPARIAN VEGETATION	0.0	0.0	0.0	0.0
36		0.0	0.0	0.0	0.0
37	STREET	0.0	20.8	18.4	-2.4
NODAL ACREAGE		0.0	1330.4	1297.8	-32.5

LAND USE FOR NODE	43	1948	1957	1963	63-57
URBAN AND SUBURBAN					
11	RESIDENTIAL,SINGLE	0.0	50.9	46.9	-4.0
12	RESIDENTIAL,MULTIPLE	0.0	0.0	0.0	0.0
13	RESIDENTIAL,RURAL	0.0	8.4	0.0	-8.4
14	COMMERCIAL	0.0	0.0	0.0	0.0
15	INDUSTRIAL	0.0	4.8	4.8	0.0
16	UNCLASSIFIED	0.0	0.0	0.0	0.0
17	STREET	0.0	19.5	17.2	-2.3
18	INCLUDED NONWATER SERVICE AREAS	0.0	0.0	4.1	4.1
IRRIGATED ACRICULTURE					
21	ALFALFA	0.0	0.0	0.0	0.0
22	PASTURE	0.0	0.0	0.0	0.0
23	DECIDUOUS ORCHARD	0.0	0.0	0.0	0.0
24	CITRUS	0.0	578.1	578.2	0.0
25	TRUCK CROPS	0.0	0.0	9.6	9.6
26	VINEYARDS	0.0	0.0	0.0	0.0
27	STREET	0.0	30.4	31.4	1.0
NONWATER SERVICE AREAS					
31	NATIVE VEGETATION,BARREN	0.0	0.0	0.0	0.0
32	NATIVE VEGETATION,LIGHT	0.0	0.0	0.0	0.0
33	NATIVE VEGETATION,MEDIAN	0.0	8.1	8.1	0.0
34	NATIVE VEGETATION,HEAVY	0.0	0.0	0.0	0.0
35	RIPARIAN VEGETATION	0.0	0.0	0.0	0.0
36		0.0	0.0	0.0	0.0
37	STREET	0.0	0.2	0.2	0.0
NODAL ACREAGE		0.0	700.3	700.4	0.0

LAND USE FOR NODE	44	1948	1957	1963	63-57
URBAN AND SUBURBAN					
11	RESIDENTIAL,SINGLE	0.0	8.7	0.0	-8.7
12	RESIDENTIAL,MULTIPLE	0.0	0.0	0.0	0.0
13	RESIDENTIAL,RURAL	0.0	9.3	0.0	-9.3
14	COMMERCIAL	0.0	0.0	6.6	6.6
15	INDUSTRIAL	0.0	5.7	5.5	-0.1
16	UNCLASSIFIED	0.0	0.0	0.0	0.0
17	STREET	0.0	5.8	33.8	28.0
18	INCLUDED NONWATER SERVICE AREAS	0.0	0.0	0.0	0.0
IRRIGATED ACRICULTURE					
21	ALFALFA	0.0	0.0	3.0	3.0
22	PASTURE	0.0	0.0	0.0	0.0
23	DECIDUOUS ORCHARD	0.0	0.0	0.0	0.0
24	CITRUS	0.0	852.5	798.9	-53.6
25	TRUCK CROPS	0.0	6.6	5.2	-1.3
26	VINEYARDS	0.0	0.0	0.0	0.0
27	STREET	0.0	45.2	42.5	-2.6
NONWATER SERVICE AREAS					
31	NATIVE VEGETATION,BARREN	0.0	0.0	0.0	0.0
32	NATIVE VEGETATION,LIGHT	0.0	13.1	51.4	38.3
33	NATIVE VEGETATION,MEDIAN	0.0	0.0	3.6	3.6
34	NATIVE VEGETATION,HEAVY	0.0	0.0	0.0	0.0
35	RIPARIAN VEGETATION	0.0	0.0	0.0	0.0
36		0.0	0.0	0.0	0.0
37	STREET	0.0	0.3	1.1	0.8
NODAL ACREAGE		0.0	947.1	951.5	4.3

LAND USE FOR NODE	45	1948	1957	1963	63-57
URBAN AND SUBURBAN					
11	RESIDENTIAL,SINGLE	0.0	51.3	46.0	-5.2
12	RESIDENTIAL,MULTIPLE	0.0	0.0	0.0	0.0
13	RESIDENTIAL,RURAL	0.0	6.1	0.0	-6.1
14	COMMERCIAL	0.0	5.5	14.9	9.4
15	INDUSTRIAL	0.0	0.0	2.8	2.8
16	UNCLASSIFIED	0.0	11.2	9.1	-2.1
17	STREET	0.0	23.0	97.0	74.0
18	INCLUDED NONWATER SERVICE AREAS	0.0	0.0	21.5	21.5
IRRIGATED AGRICULTURE					
21	ALFALFA	0.0	0.0	34.9	34.9
22	PASTURE	0.0	0.0	0.0	0.0
23	DECIDUOUS ORCHARD	0.0	0.0	3.5	3.5
24	CITRUS	0.0	789.3	679.3	-110.0
25	TRUCK CROPS	0.0	50.2	4.4	-45.8
26	VINEYARDS	0.0	0.0	0.0	0.0
27	STREET	0.0	44.1	40.4	-3.7
NONWATER SERVICE AREAS					
31	NATIVE VEGETATION,BARREN	0.0	0.0	0.0	0.0
32	NATIVE VEGETATION,LIGHT	0.0	14.9	38.7	23.7
33	NATIVE VEGETATION,MEDIAN	0.0	43.4	70.2	26.8
34	NATIVE VEGETATION,HEAVY	0.0	0.0	0.0	0.0
35	RIPARIAN VEGETATION	0.0	5.4	0.0	-5.4
36		0.0	0.0	0.0	0.0
37	STREET	0.0	1.3	2.2	0.8
NODAL ACREAGE		0.0	1045.6	1064.8	19.2

LAND USE FOR NODE	46	1948	1957	1963	63-57
URBAN AND SUBURBAN					
11	RESIDENTIAL,SINGLE	0.0	126.2	174.7	48.4
12	RESIDENTIAL,MULTIPLE	0.0	4.8	26.2	21.4
13	RESIDENTIAL,RURAL	0.0	5.4	0.0	-5.4
14	COMMERCIAL	0.0	11.3	12.8	1.5
15	INDUSTRIAL	0.0	0.0	0.0	0.0
16	UNCLASSIFIED	0.0	7.4	9.1	1.6
17	STREET	0.0	64.4	86.9	22.5
18	INCLUDED NONWATER SERVICE AREAS	0.0	0.0	68.4	68.4
IRRIGATED AGRICULTURE					
21	ALFALFA	0.0	55.6	34.9	-20.7
22	PASTURE	0.0	58.0	38.5	-19.5
23	DECIDUOUS ORCHARD	0.0	0.0	0.0	0.0
24	CITRUS	0.0	415.3	361.1	-54.2
25	TRUCK CROPS	0.0	55.4	67.2	11.8
26	VINEYARDS	0.0	0.0	0.0	0.0
27	STREET	0.0	30.8	33.9	3.0
NONWATER SERVICE AREAS					
31	NATIVE VEGETATION,BARREN	0.0	0.0	0.0	0.0
32	NATIVE VEGETATION,LIGHT	0.0	27.5	4.5	-23.0
33	NATIVE VEGETATION,MEDIAN	0.0	112.8	72.8	-40.0
34	NATIVE VEGETATION,HEAVY	0.0	0.0	0.0	0.0
35	RIPARIAN VEGETATION	0.0	9.0	0.0	-9.0
36		0.0	0.0	0.0	0.0
37	STREET	0.0	3.1	1.6	-1.5
NODAL ACREAGE		0.0	986.9	992.5	5.5

LAND USE FOR NODE	47	1948	1957	1963	63-57
URBAN AND SUBURBAN					
11	RESIDENTIAL,SINGLE	0.0	74.3	99.8	25.5
12	RESIDENTIAL,MULTIPLE	0.0	15.8	15.8	0.0
13	RESIDENTIAL,RURAL	0.0	7.1	0.0	-7.1
14	COMMERCIAL	0.0	5.1	14.4	9.3
15	INDUSTRIAL	0.0	0.0	4.1	4.1
16	UNCLASSIFIED	0.0	31.7	19.9	-11.8
17	STREET	0.0	37.2	49.9	12.6
18	INCLUDED NONWATER SERVICE AREAS	0.0	0.0	148.7	148.7
IRRIGATED AGRICULTURE					
21	ALFALFA	0.0	0.0	0.0	0.0
22	PASTURE	0.0	199.1	57.6	-141.5
23	DECIDUOUS ORCHARD	0.0	0.0	0.0	0.0
24	CITRUS	0.0	156.5	92.3	-64.2
25	TRUCK CROPS	0.0	12.2	34.9	22.6
26	VINEYARDS	0.0	0.0	0.0	0.0
27	STREET	0.0	19.3	26.2	6.8
NONWATER SERVICE AREAS					
31	NATIVE VEGETATION,BARREN	0.0	0.0	0.0	0.0
32	NATIVE VEGETATION,LIGHT	0.0	17.9	26.1	8.2
33	NATIVE VEGETATION,MEDIAN	0.0	32.3	34.2	1.9
34	NATIVE VEGETATION,HEAVY	0.0	0.0	12.5	12.5
35	RIPARIAN VEGETATION	0.0	10.9	0.0	-10.9
36		0.0	0.0	0.0	0.0
37	STREET	0.0	0.0	1.5	1.5
NODAL ACREAGE		0.0	620.6	637.8	17.2

LAND USE FOR NODE	48	1948	1957	1963	63-57
URBAN AND SUBURBAN					
11	RESIDENTIAL,SINGLE	0.0	52.8	39.2	-13.6
12	RESIDENTIAL,MULTIPLE	0.0	0.0	0.0	0.0
13	RESIDENTIAL,RURAL	0.0	11.3	0.0	-11.3
14	COMMERCIAL	0.0	1.8	2.4	0.5
15	INDUSTRIAL	0.0	6.7	9.7	2.9
16	UNCLASSIFIED	0.0	3.0	0.0	-3.0
17	STREET	0.0	22.4	17.6	-4.8
18	INCLUDED NONWATER SERVICE AREAS	0.0	0.0	2.5	2.5
IRRIGATED ACRICULTURE					
21	ALFALFA	0.0	4.4	0.0	-4.4
22	PASTURE	0.0	29.6	27.5	-2.0
23	DECIDUOUS ORCHARD	0.0	7.0	1.7	-5.3
24	CITRUS	0.0	891.6	874.6	-17.0
25	TRUCK CROPS	0.0	4.4	11.3	6.9
26	VINEYARDS	0.0	0.0	0.0	0.0
27	STREET	0.0	49.3	48.5	-0.7
NONWATER SERVICE AREAS					
31	NATIVE VEGETATION,BARREN	0.0	0.0	0.0	0.0
32	NATIVE VEGETATION,LIGHT	0.0	43.1	9.9	-33.2
33	NATIVE VEGETATION,MEDIAN	0.0	0.8	75.9	75.1
34	NATIVE VEGETATION,HEAVY	0.0	0.0	0.0	0.0
35	RIPARIAN VEGETATION	0.0	2.7	0.0	-2.7
36		0.0	0.0	0.0	0.0
37	STREET	0.0	1.0	1.7	0.6
NODAL ACREAGE		0.0	1131.8	1122.4	-9.3

LAND USE FOR NODE	49	1948	1957	1963	63-57
URBAN AND SUBURBAN					
11	RESIDENTIAL,SINGLE	0.0	57.7	26.2	-31.5
12	RESIDENTIAL,MULTIPLE	0.0	3.2	5.5	2.3
13	RESIDENTIAL,RURAL	0.0	12.3	0.0	-12.3
14	COMMERCIAL	0.0	18.9	41.8	22.9
15	INDUSTRIAL	0.0	9.6	40.0	30.4
16	UNCLASSIFIED	0.0	25.7	19.0	-6.6
17	STREET	0.0	37.9	60.4	22.5
18	INCLUDED NONWATER SERVICE AREAS	0.0	0.0	141.9	141.9
IRRIGATED AGRICULTURE					
21	ALFALFA	0.0	0.0	14.8	14.8
22	PASTURE	0.0	21.5	49.7	28.2
23	DECIDUOUS ORCHARD	0.0	3.5	0.0	-3.5
24	CITRUS	0.0	555.9	389.6	-166.2
25	TRUCK CROPS	0.0	17.6	5.2	-12.3
26	VINEYARDS	0.0	0.0	0.0	0.0
27	STREET	0.0	31.5	40.0	8.5
NONWATER SERVICE AREAS					
31	NATIVE VEGETATION,BARREN	0.0	0.0	0.0	0.0
32	NATIVE VEGETATION,LIGHT	0.0	95.5	43.2	-52.3
33	NATIVE VEGETATION,MEDIAN	0.0	52.8	75.8	22.9
34	NATIVE VEGETATION,HEAVY	0.0	5.4	0.0	-5.4
35	RIPARIAN VEGETATION	0.0	0.0	0.0	0.0
36		0.0	0.0	0.0	0.0
37	STREET	0.0	3.2	2.4	-0.8
NODAL ACREAGE		0.0	952.1	955.4	3.2

LAND USE FOR NODE	50	1948	1957	1963	63-57
URBAN AND SUBURBAN					
11	RESIDENTIAL,SINGLE	0.0	295.7	269.2	-26.5
12	RESIDENTIAL,MULTIPLE	0.0	0.0	0.0	0.0
13	RESIDENTIAL,RURAL	0.0	0.5	0.0	-0.5
14	COMMERCIAL	0.0	15.3	31.1	15.8
15	INDUSTRIAL	0.0	15.2	17.2	1.9
16	UNCLASSIFIED	0.0	15.2	13.2	-2.0
17	STREET	0.0	116.9	113.9	-3.0
18	INCLUDED NONWATER SERVICE AREAS	0.0	0.0	72.8	72.8
IRRIGATED ACRICULTURE					
21	ALFALFA	0.0	0.0	0.0	0.0
22	PASTURE	0.0	0.0	1.7	1.7
23	DECIDUOUS ORCHARD	0.0	0.0	0.0	0.0
24	CITRUS	0.0	138.6	90.0	-48.5
25	TRUCK CROPS	0.0	4.4	0.0	-4.4
26	VINEYARDS	0.0	0.0	0.0	0.0
27	STREET	0.0	7.5	12.9	5.4
NONWATER SERVICE AREAS					
31	NATIVE VEGETATION,BARREN	0.0	0.0	0.0	0.0
32	NATIVE VEGETATION,LIGHT	0.0	15.2	5.9	-9.3
33	NATIVE VEGETATION,MEDIAN	0.0	0.4	0.0	-0.4
34	NATIVE VEGETATION,HEAVY	0.0	0.0	0.0	0.0
35	RIPARIAN VEGETATION	0.0	0.0	0.0	0.0
36		0.0	0.0	0.0	0.0
37	STREET	0.0	0.3	0.1	-0.1
NODAL ACREAGE		0.0	625.1	627.9	2.8

LAND USE FOR NODE	51	1948	1957	1963	63-57
URBAN AND SUBURBAN					
11	RESIDENTIAL,SINGLE	0.0	55.8	86.8	30.9
12	RESIDENTIAL,MULTIPLE	0.0	0.0	0.0	0.0
13	RESIDENTIAL,RURAL	0.0	5.0	0.0	-5.0
14	COMMERCIAL	0.0	0.0	3.6	3.6
15	INDUSTRIAL	0.0	0.0	0.0	0.0
16	UNCLASSIFIED	0.0	5.5	18.2	12.6
17	STREET	0.0	19.8	32.8	12.9
18	INCLUDED NONWATER SERVICE AREAS	0.0	4.6	67.9	63.2
IRRIGATED AGRICULTURE					
21	ALFALFA	0.0	0.0	0.0	0.0
22	PASTURE	0.0	0.0	8.7	8.7
23	DECIDUOUS ORCHARD	0.0	0.0	0.0	0.0
24	CITRUS	0.0	646.7	552.5	-94.1
25	TRUCK CROPS	0.0	0.0	0.0	0.0
26	VINEYARDS	0.0	0.0	0.0	0.0
27	STREET	0.0	34.5	37.1	2.5
NONWATER SERVICE AREAS					
31	NATIVE VEGETATION,BARREN	0.0	8.1	0.0	-8.1
32	NATIVE VEGETATION,LIGHT	0.0	69.7	54.0	-15.6
33	NATIVE VEGETATION,MEDIAN	0.0	27.9	22.6	-5.3
34	NATIVE VEGETATION,HEAVY	0.0	0.0	0.0	0.0
35	RIPARIAN VEGETATION	0.0	2.7	0.0	-2.7
36		0.0	0.0	0.0	0.0
37	STREET	0.0	2.3	1.6	-0.6
NODAL ACREAGE		0.0	882.5	885.7	3.2

LAND USE FOR NODE	52	1948	1957	1963	63-57
URBAN AND SUBURBAN					
11	RESIDENTIAL,SINGLE	0.0	0.0	2.8	2.8
12	RESIDENTIAL,MULTIPLE	0.0	0.0	0.0	0.0
13	RESIDENTIAL,RURAL	0.0	7.5	0.0	-7.5
14	COMMERCIAL	0.0	0.0	0.0	0.0
15	INDUSTRIAL	0.0	0.0	0.0	0.0
16	UNCLASSIFIED	0.0	2.5	0.0	-2.5
17	STREET	0.0	15.8	0.9	-14.8
18	INCLUDED NONWATER SERVICE AREAS	0.0	0.0	0.0	0.0
IRRIGATED ACRICULTURE					
21	ALFALFA	0.0	0.0	0.0	0.0
22	PASTURE	0.0	0.0	0.0	0.0
23	DECIDUOUS ORCHARD	0.0	0.0	0.0	0.0
24	CITRUS	0.0	170.0	173.5	3.5
25	TRUCK CROPS	0.0	0.0	0.0	0.0
26	VINEYARDS	0.0	0.0	0.0	0.0
27	STREET	0.0	9.0	9.1	0.0
NONWATER SERVICE AREAS					
31	NATIVE VEGETATION,BARREN	0.0	76.4	0.0	-76.4
32	NATIVE VEGETATION,LIGHT	0.0	462.9	246.5	-216.3
33	NATIVE VEGETATION,MEDIAN	0.0	463.7	779.1	315.4
34	NATIVE VEGETATION,HEAVY	0.0	0.0	0.0	0.0
35	RIPARIAN VEGETATION	0.0	0.2	0.0	-0.2
36		0.0	0.0	0.0	0.0
37	STREET	0.0	20.5	20.9	0.3
NODAL ACREAGE		0.0	1228.5	1232.8	4.3

LAND USE FOR NODE	53	1948	1957	1963	63-57
URBAN AND SUBURBAN					
11	RESIDENTIAL,SINGLE	0.0	0.7	12.4	11.7
12	RESIDENTIAL,MULTIPLE	0.0	0.0	0.0	0.0
13	RESIDENTIAL,RURAL	0.0	12.5	0.0	-12.5
14	COMMERCIAL	0.0	0.0	1.2	1.2
15	INDUSTRIAL	0.0	0.0	0.0	0.0
16	UNCLASSIFIED	0.0	0.0	0.0	0.0
17	STREET	0.0	1.6	4.7	3.1
18	INCLUDED NONWATER SERVICE AREAS	0.0	0.0	0.0	0.0
IRRIGATED ACRICULTURE					
21	ALFALFA	0.0	0.0	0.0	0.0
22	PASTURE	0.0	0.0	0.0	0.0
23	DECIDUOUS ORCHARD	0.0	0.0	0.0	0.0
24	CITRUS	0.0	237.2	266.0	28.8
25	TRUCK CROPS	0.0	0.0	0.0	0.0
26	VINEYARDS	0.0	0.0	0.0	0.0
27	STREET	0.0	12.5	14.0	1.5
NONWATER SERVICE AREAS					
31	NATIVE VEGETATION,BARREN	0.0	18.0	0.0	-18.0
32	NATIVE VEGETATION,LIGHT	0.0	609.2	55.8	-553.4
33	NATIVE VEGETATION,MEDIAN	0.0	559.2	1104.9	545.7
34	NATIVE VEGETATION,HEAVY	0.0	0.0	0.0	0.0
35	RIPARIAN VEGETATION	0.0	0.0	0.0	0.0
36		0.0	0.0	0.0	0.0
37	STREET	0.0	24.2	23.6	-0.5
NODAL ACREAGE		0.0	1475.0	1482.5	7.5

LAND USE FOR NODE	54	1948	1957	1963	63-57
URBAN AND SUBURBAN					
11	RESIDENTIAL,SINGLE	0.0	3.4	0.0	-3.4
12	RESIDENTIAL,MULTIPLE	0.0	0.0	4.8	4.8
13	RESIDENTIAL,RURAL	0.0	0.0	0.0	0.0
14	COMMERCIAL	0.0	0.0	1.2	1.2
15	INDUSTRIAL	0.0	0.0	0.0	0.0
16	UNCLASSIFIED	0.0	0.0	0.0	0.0
17	STREET	0.0	1.2	2.2	1.0
18	INCLUDED NONWATER SERVICE AREAS	0.0	0.0	11.5	11.5
IRRIGATED ACRICULTURE					
21	ALFALFA	0.0	0.0	0.0	0.0
22	PASTURE	0.0	0.0	0.0	0.0
23	DECIDUOUS ORCHARD	0.0	0.0	0.0	0.0
24	CITRUS	0.0	5.2	3.5	-1.7
25	TRUCK CROPS	0.0	0.0	0.0	0.0
26	VINEYARDS	0.0	0.0	0.0	0.0
27	STREET	0.0	0.3	1.5	1.2
NONWATER SERVICE AREAS					
31	NATIVE VEGETATION,BARREN	0.0	55.5	0.0	-55.5
32	NATIVE VEGETATION,LIGHT	0.0	194.5	78.2	-116.3
33	NATIVE VEGETATION,MEDIAN	0.0	207.5	367.9	160.3
34	NATIVE VEGETATION,HEAVY	0.0	0.0	0.0	0.0
35	RIPARIAN VEGETATION	0.0	0.0	0.0	0.0
36		0.0	0.0	0.0	0.0
37	STREET	0.0	9.3	9.1	-0.2
NODAL ACREAGE		0.0	476.9	479.8	2.9

LAND USE FOR NODE	55	1948	1957	1963	63-57
URBAN AND SUBURBAN					
11	RESIDENTIAL,SINGLE	0.0	5.4	6.9	1.5
12	RESIDENTIAL,MULTIPLE	0.0	0.0	0.0	0.0
13	RESIDENTIAL,RURAL	0.0	5.0	0.0	-5.0
14	COMMERCIAL	0.0	0.0	0.0	0.0
15	INDUSTRIAL	0.0	12.9	6.2	-6.7
16	UNCLASSIFIED	0.0	0.0	0.0	0.0
17	STREET	0.0	43.7	4.4	-39.3
18	INCLUDED NONWATER SERVICE AREAS	0.0	0.0	2.4	2.4
IRRIGATED ACRICULTURE					
21	ALFALFA	0.0	0.0	0.0	0.0
22	PASTURE	0.0	0.0	7.9	7.9
23	DECIDUOUS ORCHARD	0.0	0.0	0.0	0.0
24	CITRUS	0.0	427.2	423.9	-3.2
25	TRUCK CROPS	0.0	1.7	0.0	-1.7
26	VINEYARDS	0.0	0.0	0.0	0.0
27	STREET	0.0	22.6	23.0	0.4
NONWATER SERVICE AREAS					
31	NATIVE VEGETATION,BARREN	0.0	0.0	0.0	0.0
32	NATIVE VEGETATION,LIGHT	0.0	12.5	109.9	97.4
33	NATIVE VEGETATION,MEDIAN	0.0	62.9	0.0	-62.9
34	NATIVE VEGETATION,HEAVY	0.0	0.0	6.3	6.3
35	RIPARIAN VEGETATION	0.0	0.0	0.0	0.0
36		0.0	0.0	0.0	0.0
37	STREET	0.0	1.6	2.3	0.6
NODAL ACREAGE		0.0	595.4	593.1	-2.2

LAND USE FOR NODE	56	1948	1957	1963	63-57
URBAN AND SUBURBAN					
11	RESIDENTIAL,SINGLE	0.0	138.1	180.3	42.2
12	RESIDENTIAL,MULTIPLE	0.0	0.0	35.8	35.8
13	RESIDENTIAL,RURAL	0.0	3.3	0.0	-3.3
14	COMMERCIAL	0.0	0.0	11.3	11.3
15	INDUSTRIAL	0.0	3.2	0.0	-3.2
16	UNCLASSIFIED	0.0	22.7	28.1	5.4
17	STREET	0.0	49.9	81.3	31.3
18	INCLUDED NONWATER SERVICE AREAS	0.0	0.0	37.2	37.2
IRRIGATED AGRICULTURE					
21	ALFALFA	0.0	0.0	0.0	0.0
22	PASTURE	0.0	45.9	36.6	-9.2
23	DECIDUOUS ORCHARD	0.0	0.0	0.0	0.0
24	CITRUS	0.0	717.6	582.5	-135.1
25	TRUCK CROPS	0.0	2.3	0.0	-2.3
26	VINEYARDS	0.0	0.0	0.0	0.0
27	STREET	0.0	40.3	36.6	-3.6
NONWATER SERVICE AREAS					
31	NATIVE VEGETATION,BARREN	0.0	0.0	0.0	0.0
32	NATIVE VEGETATION,LIGHT	0.0	18.3	0.0	-18.3
33	NATIVE VEGETATION,MEDIAN	0.0	16.2	13.5	-2.6
34	NATIVE VEGETATION,HEAVY	0.0	0.0	0.0	0.0
35	RIPARIAN VEGETATION	0.0	1.8	4.5	2.7
36		0.0	0.0	0.0	0.0
37	STREET	0.0	0.7	0.4	-0.3
NODAL ACREAGE		0.0	1060.2	1048.0	-12.1

LAND USE FOR NODE	57	1948	1957	1963	63-57
URBAN AND SUBURBAN					
11	RESIDENTIAL,SINGLE	0.0	387.5	331.7	-55.8
12	RESIDENTIAL,MULTIPLE	0.0	0.0	58.7	58.7
13	RESIDENTIAL,RURAL	0.0	1.6	0.0	-1.6
14	COMMERCIAL	0.0	48.4	106.8	58.4
15	INDUSTRIAL	0.0	23.8	24.8	1.0
16	UNCLASSIFIED	0.0	69.4	63.6	-5.7
17	STREET	0.0	189.5	267.4	77.8
18	INCLUDED NONWATER SERVICE AREAS	0.0	0.0	32.9	32.9
IRRIGATED AGRICULTURE					
21	ALFALFA	0.0	0.0	0.0	0.0
22	PASTURE	0.0	6.9	36.7	29.7
23	DECIDUOUS ORCHARD	0.0	0.0	0.0	0.0
24	CITRUS	0.0	419.2	244.9	-174.2
25	TRUCK CROPS	0.0	0.0	0.0	0.0
26	VINEYARDS	0.0	0.0	0.0	0.0
27	STREET	0.0	22.5	18.5	-4.0
NONWATER SERVICE AREAS					
31	NATIVE VEGETATION,BARREN	0.0	0.0	0.0	0.0
32	NATIVE VEGETATION,LIGHT	0.0	16.6	0.0	-16.6
33	NATIVE VEGETATION,MEDIAN	0.0	0.0	4.5	4.5
34	NATIVE VEGETATION,HEAVY	0.0	0.0	0.0	0.0
35	RIPARIAN VEGETATION	0.0	0.0	0.0	0.0
36		0.0	0.0	0.0	0.0
37	STREET	0.0	0.3	0.1	-0.1
NODAL ACREAGE		0.0	1185.6	1190.5	4.9

LAND USE FOR NODE	58	1948	1957	1963	63-57
URBAN AND SUBURBAN					
11	RESIDENTIAL,SINGLE	0.0	437.3	461.8	24.5
12	RESIDENTIAL,MULTIPLE	0.0	0.0	51.7	51.7
13	RESIDENTIAL,RURAL	0.0	1.6	0.0	-1.6
14	COMMERCIAL	0.0	2.5	7.2	4.7
15	INDUSTRIAL	0.0	0.0	0.0	0.0
16	UNCLASSIFIED	0.0	37.2	20.7	-16.5
17	STREET	0.0	151.5	177.3	25.7
18	INCLUDED NONWATER SERVICE AREAS	0.0	0.0	54.6	54.6
IRRIGATED ACRICULTURE					
21	ALFALFA	0.0	0.0	0.0	0.0
22	PASTURE	0.0	20.9	24.4	3.5
23	DECIDUOUS ORCHARD	0.0	4.4	5.2	0.8
24	CITRUS	0.0	398.5	281.0	-117.5
25	TRUCK CROPS	0.0	0.0	0.0	0.0
26	VINEYARDS	0.0	0.0	0.0	0.0
27	STREET	0.0	22.3	22.5	0.2
NONWATER SERVICE AREAS					
31	NATIVE VEGETATION,BARREN	0.0	0.0	0.0	0.0
32	NATIVE VEGETATION,LIGHT	0.0	27.9	0.0	-27.9
33	NATIVE VEGETATION,MEDIAN	0.0	0.0	18.9	18.9
34	NATIVE VEGETATION,HEAVY	0.0	0.0	0.0	0.0
35	RIPARIAN VEGETATION	0.0	0.0	0.0	0.0
36		0.0	0.0	0.0	0.0
37	STREET	0.0	0.6	0.4	-0.1
NODAL ACREAGE		0.0	1104.6	1125.6	21.0

LAND USE FOR NODE 4059	1948	1957	1963	63-57
URBAN AND SUBURBAN				
11 RESIDENTIAL,SINGLE	0.0	114.3	156.9	42.6
12 RESIDENTIAL,MULTIPLE	0.0	1.4	10.4	9.0
13 RESIDENTIAL,RURAL	0.0	14.8	0.0	-14.8
14 COMMERCIAL	0.0	0.0	0.0	0.0
15 INDUSTRIAL	0.0	0.0	0.0	0.0
16 UNCLASSIFIED	0.0	0.0	0.0	0.0
17 STREET	0.0	40.2	55.7	15.5
18 INCLUDED NONWATER SERVICE AREAS	0.0	0.0	0.0	0.0
IRRIGATED ACRICULTURE				
21 ALFALFA	0.0	13.1	0.0	-13.1
22 PASTURE	0.0	0.0	0.0	0.0
23 DECIDUOUS ORCHARD	0.0	0.0	0.0	0.0
24 CITRUS	0.0	605.2	528.4	-76.8
25 TRUCK CROPS	0.0	0.0	0.0	0.0
26 VINEYARDS	0.0	0.0	0.0	0.0
27 STREET	0.0	32.6	27.8	-4.8
NONWATER SERVICE AREAS				
31 NATIVE VEGETATION,BARREN	0.0	0.0	0.0	0.0
32 NATIVE VEGETATION,LIGHT	0.0	79.1	46.8	-32.3
33 NATIVE VEGETATION,MEDIAN	0.0	0.0	67.4	67.4
34 NATIVE VEGETATION,HEAVY	0.0	17.1	23.4	6.3
35 RIPARIAN VEGETATION	0.0	0.0	0.0	0.0
36	0.0	0.0	0.0	0.0
37 STREET	0.0	1.9	2.9	0.9
NODAL ACREAGE	0.0	919.6	919.6	-0.0

LAND USE FOR NODE 5060	1948	1957	1963	63-57
URBAN AND SUBURBAN				
11 RESIDENTIAL,SINGLE	0.0	0.0	0.0	0.0
12 RESIDENTIAL,MULTIPLE	0.0	0.0	0.0	0.0
13 RESIDENTIAL,RURAL	0.0	0.0	0.0	0.0
14 COMMERCIAL	0.0	0.0	0.0	0.0
15 INDUSTRIAL	0.0	0.0	0.0	0.0
16 UNCLASSIFIED	0.0	0.0	0.0	0.0
17 STREET	0.0	0.0	0.0	0.0
18 INCLUDED NONWATER SERVICE AREAS	0.0	0.0	0.0	0.0
IRRIGATED ACRICULTURE				
21 ALFALFA	0.0	0.0	0.0	0.0
22 PASTURE	0.0	0.0	0.0	0.0
23 DECIDUOUS ORCHARD	0.0	0.0	0.0	0.0
24 CITRUS	0.0	0.0	0.0	0.0
25 TRUCK CROPS	0.0	0.0	0.0	0.0
26 VINEYARDS	0.0	0.0	0.0	0.0
27 STREET	0.0	0.0	0.0	0.0
NONWATER SERVICE AREAS				
31 NATIVE VEGETATION,BARREN	0.0	0.0	0.0	0.0
32 NATIVE VEGETATION,LIGHT	0.0	0.0	0.0	0.0
33 NATIVE VEGETATION,MEDIAN	0.0	0.0	0.0	0.0
34 NATIVE VEGETATION,HEAVY	0.0	0.0	0.0	0.0
35 RIPARIAN VEGETATION	0.0	0.0	0.0	0.0
36	0.0	0.0	0.0	0.0
37 STREET	0.0	0.0	0.0	0.0
NODAL ACREAGE	0.0	0.0	0.0	0.0

LAND USE FOR NODE 4061	1948	1957	1963	63-57
URBAN AND SUBURBAN				
11 RESIDENTIAL,SINGLE	0.0	90.9	115.0	24.1
12 RESIDENTIAL,MULTIPLE	0.0	0.0	0.0	0.0
13 RESIDENTIAL,RURAL	0.0	0.0	0.0	0.0
14 COMMERCIAL	0.0	0.0	0.0	0.0
15 INDUSTRIAL	0.0	0.0	0.0	0.0
16 UNCLASSIFIED	0.0	0.0	0.0	0.0
17 STREET	0.0	30.3	38.3	7.9
18 INCLUDED NONWATER SERVICE AREAS	0.0	0.0	44.6	44.6
IRRIGATED AGRICULTURE				
21 ALFALFA	0.0	0.0	0.0	0.0
22 PASTURE	0.0	34.9	36.7	1.8
23 DECIDUOUS ORCHARD	0.0	0.0	0.0	0.0
24 CITRUS	0.0	74.1	26.1	-48.0
25 TRUCK CROPS	0.0	0.0	0.0	0.0
26 VINEYARDS	0.0	0.0	0.0	0.0
27 STREET	0.0	5.7	8.2	2.4
NONWATER SERVICE AREAS				
31 NATIVE VEGETATION,BARREN	0.0	0.0	0.0	0.0
32 NATIVE VEGETATION,LIGHT	0.0	46.6	0.0	-46.6
33 NATIVE VEGETATION,MEDIAN	0.0	0.0	6.3	6.3
34 NATIVE VEGETATION,HEAVY	0.0	0.0	8.0	8.0
35 RIPARIAN VEGETATION	0.0	0.0	0.0	0.0
36	0.0	0.0	0.0	0.0
37 STREET	0.0	1.0	0.3	-0.7
NODAL ACREAGE	0.0	283.4	283.4	-0.0

LAND USE FOR NODE	62	1948	1957	1963	63-57
URBAN AND SUBURBAN					
11	RESIDENTIAL,SINGLE	0.0	86.0	113.6	27.5
12	RESIDENTIAL,MULTIPLE	0.0	0.0	0.0	0.0
13	RESIDENTIAL,RURAL	0.0	0.0	0.0	0.0
14	COMMERCIAL	0.0	0.0	0.0	0.0
15	INDUSTRIAL	0.0	0.0	0.0	0.0
16	UNCLASSIFIED	0.0	0.0	0.0	0.0
17	STREET	0.0	28.6	37.9	9.2
18	INCLUDED NONWATER SERVICE AREAS	0.0	0.0	14.9	14.9
IRRIGATED ACRICULTURE					
21	ALFALFA	0.0	0.0	0.0	0.0
22	PASTURE	0.0	0.0	0.0	0.0
23	DECIDUOUS ORCHARD	0.0	0.0	0.0	0.0
24	CITRUS	0.0	34.2	9.6	-24.6
25	TRUCK CROPS	0.0	0.0	0.0	0.0
26	VINEYARDS	0.0	0.0	0.0	0.0
27	STREET	0.0	1.8	2.1	0.3
NONWATER SERVICE AREAS					
31	NATIVE VEGETATION,BARREN	0.0	0.0	0.0	0.0
32	NATIVE VEGETATION,LIGHT	0.0	22.5	0.0	-22.5
33	NATIVE VEGETATION,MEDIAN	0.0	0.0	0.0	0.0
34	NATIVE VEGETATION,HEAVY	0.0	0.0	2.7	2.7
35	RIPARIAN VEGETATION	0.0	0.0	0.0	0.0
36		0.0	0.0	0.0	0.0
37	STREET	0.0	0.5	0.1	-0.4
NODAL ACREAGE		0.0	173.6	180.8	7.2

LAND USE FOR NODE	63	1948	1957	1963	63-57
URBAN AND SUBURBAN					
11	RESIDENTIAL,SINGLE	0.0	59.0	281.0	222.0
12	RESIDENTIAL,MULTIPLE	0.0	0.0	0.0	0.0
13	RESIDENTIAL,RURAL	0.0	0.8	0.0	-0.8
14	COMMERCIAL	0.0	0.0	0.0	0.0
15	INDUSTRIAL	0.0	0.0	6.9	6.9
16	UNCLASSIFIED	0.0	5.0	9.9	4.9
17	STREET	0.0	50.9	147.5	96.6
18	INCLUDED NONWATER SERVICE AREAS	0.0	0.0	81.7	81.7
IRRIGATED AGRICULTURE					
21	ALFALFA	0.0	0.0	0.0	0.0
22	PASTURE	0.0	0.0	0.0	0.0
23	DECIDUOUS ORCHARD	0.0	0.0	0.0	0.0
24	CITRUS	0.0	303.8	97.3	-216.5
25	TRUCK CROPS	0.0	0.0	0.0	0.0
26	VINEYARDS	0.0	0.0	0.0	0.0
27	STREET	0.0	16.0	13.7	-2.3
NONWATER SERVICE AREAS					
31	NATIVE VEGETATION,BARREN	0.0	0.0	0.0	0.0
32	NATIVE VEGETATION,LIGHT	0.0	314.9	0.0	-314.9
33	NATIVE VEGETATION,MEDIAN	0.0	0.0	114.3	114.3
34	NATIVE VEGETATION,HEAVY	0.0	0.0	0.0	0.0
35	RIPARIAN VEGETATION	0.0	3.6	7.2	3.6
36		0.0	0.0	0.0	0.0
37	STREET	0.0	6.5	2.4	-4.1
NODAL ACREAGE		0.0	760.5	751.8	-8.6

LAND USE FOR NODE	64	1948	1957	1963	63-57
URBAN AND SUBURBAN					
11	RESIDENTIAL,SINGLE	0.0	0.0	43.4	43.4
12	RESIDENTIAL,MULTIPLE	0.0	0.0	0.0	0.0
13	RESIDENTIAL,RURAL	0.0	11.2	0.0	-11.2
14	COMMERCIAL	0.0	0.0	0.0	0.0
15	INDUSTRIAL	0.0	0.0	0.0	0.0
16	UNCLASSIFIED	0.0	2.1	0.0	-2.1
17	STREET	0.0	2.1	18.2	16.0
18	INCLUDED NONWATER SERVICE AREAS	0.0	0.0	15.7	15.7
IRRIGATED ACRICULTURE					
21	ALFALFA	0.0	0.0	0.0	0.0
22	PASTURE	0.0	0.0	0.0	0.0
23	DECIDUOUS ORCHARD	0.0	0.0	0.0	0.0
24	CITRUS	0.0	1029.1	994.3	-34.7
25	TRUCK CROPS	0.0	0.0	0.0	0.0
26	VINEYARDS	0.0	0.0	0.0	0.0
27	STREET	0.0	54.2	54.0	-0.1
NONWATER SERVICE AREAS					
31	NATIVE VEGETATION,BARREN	0.0	0.0	0.0	0.0
32	NATIVE VEGETATION,LIGHT	0.0	145.9	0.0	-145.9
33	NATIVE VEGETATION,MEDIAN	0.0	0.0	105.3	105.3
34	NATIVE VEGETATION,HEAVY	0.0	0.0	0.0	0.0
35	RIPARIAN VEGETATION	0.0	3.2	4.5	1.3
36		0.0	0.0	0.0	0.0
37	STREET	0.0	3.1	2.2	-0.9
NODAL ACREAGE		0.0	1250.8	1237.5	-13.2

LAND USE FOR NODE	65	1948	1957	1963	63-57
URBAN AND SUBURBAN					
11	RESIDENTIAL,SINGLE	0.0	7.6	17.6	10.0
12	RESIDENTIAL,MULTIPLE	0.0	0.0	0.0	0.0
13	RESIDENTIAL,RURAL	0.0	16.2	0.0	-16.2
14	COMMERCIAL	0.0	1.5	0.0	-1.5
15	INDUSTRIAL	0.0	5.2	11.0	5.8
16	UNCLASSIFIED	0.0	7.7	5.8	-1.9
17	STREET	0.0	7.8	10.1	2.2
18	INCLUDED NONWATER SERVICE AREAS	0.0	0.0	12.4	12.4
IRRIGATED ACRICULTURE					
21	ALFALFA	0.0	0.0	0.0	0.0
22	PASTURE	0.0	0.0	0.0	0.0
23	DECIDUOUS ORCHARD	0.0	0.0	0.0	0.0
24	CITRUS	0.0	616.6	600.8	-15.8
25	TRUCK CROPS	0.0	0.0	5.2	5.2
26	VINEYARDS	0.0	0.0	0.0	0.0
27	STREET	0.0	32.4	33.3	0.9
NONWATER SERVICE AREAS					
31	NATIVE VEGETATION,BARREN	0.0	0.0	0.0	0.0
32	NATIVE VEGETATION,LIGHT	0.0	2.5	0.0	-2.5
33	NATIVE VEGETATION,MEDIAN	0.0	7.6	17.1	9.5
34	NATIVE VEGETATION,HEAVY	0.0	0.0	0.0	0.0
35	RIPARIAN VEGETATION	0.0	0.0	0.0	0.0
36		0.0	0.0	0.0	0.0
37	STREET	0.0	0.3	0.3	0.0
NODAL ACREAGE		0.0	705.3	713.5	8.1

LAND USE FOR NODE	66	1948	1957	1963	63-57
URBAN AND SUBURBAN					
11	RESIDENTIAL,SINGLE	0.0	130.9	242.2	111.3
12	RESIDENTIAL,MULTIPLE	0.0	0.0	0.0	0.0
13	RESIDENTIAL,RURAL	0.0	1.6	0.0	-1.6
14	COMMERCIAL	0.0	0.0	24.5	24.5
15	INDUSTRIAL	0.0	26.9	55.8	28.9
16	UNCLASSIFIED	0.0	48.4	5.8	-42.5
17	STREET	0.0	58.3	113.1	54.8
18	INCLUDED NONWATER SERVICE AREAS	0.0	0.0	262.0	262.0
IRRIGATED ACRICULTURE					
21	ALFALFA	0.0	0.0	0.0	0.0
22	PASTURE	0.0	0.0	0.0	0.0
23	DECIDUOUS ORCHARD	0.0	7.0	0.0	-7.0
24	CITRUS	0.0	554.3	438.6	-115.6
25	TRUCK CROPS	0.0	30.4	0.0	-30.4
26	VINEYARDS	0.0	0.0	0.0	0.0
27	STREET	0.0	31.2	52.2	21.0
NONWATER SERVICE AREAS					
31	NATIVE VEGETATION,BARREN	0.0	100.8	44.1	-56.6
32	NATIVE VEGETATION,LIGHT	0.0	341.7	28.7	-313.0
33	NATIVE VEGETATION,MEDIAN	0.0	628.2	683.7	55.5
34	NATIVE VEGETATION,HEAVY	0.0	53.6	44.1	-9.5
35	RIPARIAN VEGETATION	0.0	11.4	13.5	2.1
36		0.0	0.0	0.0	0.0
37	STREET	0.0	23.2	16.7	-6.5
NODAL ACREAGE		0.0	2047.8	2024.9	-22.8

LAND USE FOR NODE	67	1948	1957	1963	63-57
URBAN AND SUBURBAN					
11	RESIDENTIAL,SINGLE	0.0	1.4	4.8	3.3
12	RESIDENTIAL,MULTIPLE	0.0	0.0	0.0	0.0
13	RESIDENTIAL,RURAL	0.0	0.0	0.0	0.0
14	COMMERCIAL	0.0	0.0	0.0	0.0
15	INDUSTRIAL	0.0	0.0	0.0	0.0
16	UNCLASSIFIED	0.0	0.0	0.0	0.0
17	STREET	0.0	0.4	1.6	1.2
18	INCLUDED NONWATER SERVICE AREAS	0.0	0.0	0.0	0.0
IRRIGATED ACRICULTURE					
21	ALFALFA	0.0	0.0	0.0	0.0
22	PASTURE	0.0	0.0	0.0	0.0
23	DECIDUOUS ORCHARD	0.0	0.0	0.0	0.0
24	CITRUS	0.0	338.4	355.9	17.5
25	TRUCK CROPS	0.0	0.0	0.0	0.0
26	VINEYARDS	0.0	0.0	0.0	0.0
27	STREET	0.0	17.8	18.7	0.8
NONWATER SERVICE AREAS					
31	NATIVE VEGETATION,BARREN	0.0	106.6	4.5	-102.1
32	NATIVE VEGETATION,LIGHT	0.0	185.5	233.4	47.9
33	NATIVE VEGETATION,MEDIAN	0.0	312.0	403.1	91.0
34	NATIVE VEGETATION,HEAVY	0.0	0.0	0.0	0.0
35	RIPARIAN VEGETATION	0.0	63.9	0.0	-63.9
36		0.0	0.0	0.0	0.0
37	STREET	0.0	13.7	13.1	-0.6
NODAL ACREAGE		0.0	1039.6	1035.0	-4.6

LAND USE FOR NODE	68	1948	1957	1963	63-57
URBAN AND SUBURBAN					
11	RESIDENTIAL,SINGLE	0.0	47.9	106.8	58.9
12	RESIDENTIAL,MULTIPLE	0.0	0.0	2.8	2.8
13	RESIDENTIAL,RURAL	0.0	0.0	0.0	0.0
14	COMMERCIAL	0.0	2.1	0.0	-2.1
15	INDUSTRIAL	0.0	0.0	0.0	0.0
16	UNCLASSIFIED	0.0	6.9	0.0	-6.9
17	STREET	0.0	18.0	36.5	18.5
18	INCLUDED NONWATER SERVICE AREAS	0.0	0.0	5.9	5.9
IRRIGATED ACRICULTURE					
21	ALFALFA	0.0	0.0	0.0	0.0
22	PASTURE	0.0	0.0	0.0	0.0
23	DECIDUOUS ORCHARD	0.0	11.0	0.0	-11.0
24	CITRUS	0.0	98.9	48.8	-50.1
25	TRUCK CROPS	0.0	0.0	12.3	12.3
26	VINEYARDS	0.0	0.0	0.0	0.0
27	STREET	0.0	5.8	3.8	-1.9
NONWATER SERVICE AREAS					
31	NATIVE VEGETATION,BARREN	0.0	71.9	29.7	-42.2
32	NATIVE VEGETATION,LIGHT	0.0	105.2	79.2	-26.0
33	NATIVE VEGETATION,MEDIAN	0.0	36.9	158.3	121.4
34	NATIVE VEGETATION,HEAVY	0.0	83.2	0.0	-83.2
35	RIPARIAN VEGETATION	0.0	0.0	0.0	0.0
36		0.0	0.0	0.0	0.0
37	STREET	0.0	6.1	5.4	-0.6
NODAL ACREAGE		0.0	493.8	489.4	-4.3

LAND USE FOR NODE 4069	1948	1957	1963	63-57
URBAN AND SUBURBAN				
11 RESIDENTIAL,SINGLE	0.0	4.1	0.0	-4.1
12 RESIDENTIAL,MULTIPLE	0.0	0.0	0.0	0.0
13 RESIDENTIAL,RURAL	0.0	3.3	0.0	-3.3
14 COMMERCIAL	0.0	0.0	0.6	0.6
15 INDUSTRIAL	0.0	0.0	0.0	0.0
16 UNCLASSIFIED	0.0	0.0	0.0	0.0
17 STREET	0.0	1.8	0.3	-1.5
18 INCLUDED NONWATER SERVICE AREAS	0.0	0.0	0.0	0.0
IRRIGATED ACRICULTURE				
21 ALFALFA	0.0	0.0	0.0	0.0
22 PASTURE	0.0	0.0	0.0	0.0
23 DECIDUOUS ORCHARD	0.0	20.9	0.0	-20.9
24 CITRUS	0.0	109.9	142.1	32.1
25 TRUCK CROPS	0.0	0.0	0.0	0.0
26 VINEYARDS	0.0	0.0	0.0	0.0
27 STREET	0.0	6.9	7.5	0.6
NONWATER SERVICE AREAS				
31 NATIVE VEGETATION,BARREN	0.0	125.9	4.5	-121.4
32 NATIVE VEGETATION,LIGHT	0.0	21.6	172.4	150.8
33 NATIVE VEGETATION,MEDIAN	0.0	218.6	482.2	263.6
34 NATIVE VEGETATION,HEAVY	0.0	355.0	59.4	-295.6
35 RIPARIAN VEGETATION	0.0	0.9	0.0	-0.9
36	0.0	0.0	0.0	0.0
37 STREET	0.0	14.7	14.6	-0.1
NODAL ACREAGE	0.0	883.5	883.5	0.0

LAND USE FOR NODE 4070	1948	1957	1963	63-57
URBAN AND SUBURBAN				
11 RESIDENTIAL,SINGLE	0.0	0.0	1.4	1.4
12 RESIDENTIAL,MULTIPLE	0.0	0.0	0.0	0.0
13 RESIDENTIAL,RURAL	0.0	1.6	0.0	-1.6
14 COMMERCIAL	0.0	0.0	0.0	0.0
15 INDUSTRIAL	0.0	0.0	0.0	0.0
16 UNCLASSIFIED	0.0	1.3	0.0	-1.3
17 STREET	0.0	0.3	0.4	0.1
18 INCLUDED NONWATER SERVICE AREAS	0.0	0.0	0.0	0.0
IRRIGATED AGRICULTURE				
21 ALFALFA	0.0	8.7	3.5	-5.1
22 PASTURE	0.0	0.0	2.7	2.7
23 DECIDUOUS ORCHARD	0.0	14.4	0.0	-14.4
24 CITRUS	0.0	0.0	0.0	0.0
25 TRUCK CROPS	0.0	0.0	0.0	0.0
26 VINEYARDS	0.0	0.0	0.0	0.0
27 STREET	0.0	1.3	0.3	-1.0
NONWATER SERVICE AREAS				
31 NATIVE VEGETATION,BARREN	0.0	0.0	17.9	17.9
32 NATIVE VEGETATION,LIGHT	0.0	9.9	169.3	159.3
33 NATIVE VEGETATION,MEDIAN	0.0	158.5	0.0	-158.5
34 NATIVE VEGETATION,HEAVY	0.0	0.0	0.0	0.0
35 RIPARIAN VEGETATION	0.0	0.0	0.0	0.0
36	0.0	0.0	0.0	0.0
37 STREET	0.0	3.4	3.9	0.5
NODAL ACREAGE	0.0	199.3	199.3	0.0

LAND USE FOR NODE 5071	1948	1957	1963	63-57
URBAN AND SUBURBAN				
11 RESIDENTIAL,SINGLE	0.0	0.0	0.0	0.0
12 RESIDENTIAL,MULTIPLE	0.0	0.0	0.0	0.0
13 RESIDENTIAL,RURAL	0.0	0.0	0.0	0.0
14 COMMERCIAL	0.0	0.0	0.0	0.0
15 INDUSTRIAL	0.0	0.0	0.0	0.0
16 UNCLASSIFIED	0.0	0.0	0.0	0.0
17 STREET	0.0	0.0	0.0	0.0
18 INCLUDED NONWATER SERVICE AREAS	0.0	0.0	0.0	0.0
IRRIGATED AGRICULTURE				
21 ALFALFA	0.0	0.0	0.0	0.0
22 PASTURE	0.0	0.0	0.0	0.0
23 DECIDUOUS ORCHARD	0.0	0.0	0.0	0.0
24 CITRUS	0.0	0.0	0.0	0.0
25 TRUCK CROPS	0.0	0.0	0.0	0.0
26 VINEYARDS	0.0	0.0	0.0	0.0
27 STREET	0.0	0.0	0.0	0.0
NONWATER SERVICE AREAS				
31 NATIVE VEGETATION,BARREN	0.0	0.0	0.0	0.0
32 NATIVE VEGETATION,LIGHT	0.0	0.0	0.0	0.0
33 NATIVE VEGETATION,MEDIAN	0.0	0.0	0.0	0.0
34 NATIVE VEGETATION,HEAVY	0.0	0.0	0.0	0.0
35 RIPARIAN VEGETATION	0.0	0.0	0.0	0.0
36	0.0	0.0	0.0	0.0
37 STREET	0.0	0.0	0.0	0.0
NODAL ACREAGE	0.0	0.0	0.0	0.0

LAND USE FOR NODE 5072	1948	1957	1963	63-57
URBAN AND SUBURBAN				
11 RESIDENTIAL,SINGLE	0.0	0.0	0.0	0.0
12 RESIDENTIAL,MULTIPLE	0.0	0.0	0.0	0.0
13 RESIDENTIAL,RURAL	0.0	0.0	0.0	0.0
14 COMMERCIAL	0.0	0.0	0.0	0.0
15 INDUSTRIAL	0.0	0.0	0.0	0.0
16 UNCLASSIFIED	0.0	0.0	0.0	0.0
17 STREET	0.0	0.0	0.0	0.0
18 INCLUDED NONWATER SERVICE AREAS	0.0	0.0	0.0	0.0
IRRIGATED ACRICULTURE				
21 ALFALFA	0.0	0.0	0.0	0.0
22 PASTURE	0.0	0.0	0.0	0.0
23 DECIDUOUS ORCHARD	0.0	0.0	0.0	0.0
24 CITRUS	0.0	0.0	0.0	0.0
25 TRUCK CROPS	0.0	0.0	0.0	0.0
26 VINEYARDS	0.0	0.0	0.0	0.0
27 STREET	0.0	0.0	0.0	0.0
NONWATER SERVICE AREAS				
31 NATIVE VEGETATION,BARREN	0.0	0.0	0.0	0.0
32 NATIVE VEGETATION,LIGHT	0.0	0.0	0.0	0.0
33 NATIVE VEGETATION,MEDIAN	0.0	0.0	0.0	0.0
34 NATIVE VEGETATION,HEAVY	0.0	0.0	0.0	0.0
35 RIPARIAN VEGETATION	0.0	0.0	0.0	0.0
36	0.0	0.0	0.0	0.0
37 STREET	0.0	0.0	0.0	0.0
NODAL ACREAGE	0.0	0.0	0.0	0.0

LAND USE FOR NODE 5073	1948	1957	1963	63-57
URBAN AND SUBURBAN				
11 RESIDENTIAL,SINGLE	0.0	0.0	0.0	0.0
12 RESIDENTIAL,MULTIPLE	0.0	0.0	0.0	0.0
13 RESIDENTIAL,RURAL	0.0	0.0	0.0	0.0
14 COMMERCIAL	0.0	0.0	0.0	0.0
15 INDUSTRIAL	0.0	0.0	0.0	0.0
16 UNCLASSIFIED	0.0	0.0	0.0	0.0
17 STREET	0.0	0.0	0.0	0.0
18 INCLUDED NONWATER SERVICE AREAS	0.0	0.0	0.0	0.0
IRRIGATED ACRICULTURE				
21 ALFALFA	0.0	0.0	0.0	0.0
22 PASTURE	0.0	0.0	0.0	0.0
23 DECIDUOUS ORCHARD	0.0	0.0	0.0	0.0
24 CITRUS	0.0	0.0	0.0	0.0
25 TRUCK CROPS	0.0	0.0	0.0	0.0
26 VINEYARDS	0.0	0.0	0.0	0.0
27 STREET	0.0	0.0	0.0	0.0
NONWATER SERVICE AREAS				
31 NATIVE VEGETATION,BARREN	0.0	0.0	0.0	0.0
32 NATIVE VEGETATION,LIGHT	0.0	0.0	0.0	0.0
33 NATIVE VEGETATION,MEDIAN	0.0	0.0	0.0	0.0
34 NATIVE VEGETATION,HEAVY	0.0	0.0	0.0	0.0
35 RIPARIAN VEGETATION	0.0	0.0	0.0	0.0
36	0.0	0.0	0.0	0.0
37 STREET	0.0	0.0	0.0	0.0
NODAL ACREAGE	0.0	0.0	0.0	0.0

LAND USE FOR NODE 5074	1948	1957	1963	63-57
URBAN AND SUBURBAN				
11 RESIDENTIAL,SINGLE	0.0	0.0	0.0	0.0
12 RESIDENTIAL,MULTIPLE	0.0	0.0	0.0	0.0
13 RESIDENTIAL,RURAL	0.0	0.0	0.0	0.0
14 COMMERCIAL	0.0	0.0	0.0	0.0
15 INDUSTRIAL	0.0	0.0	0.0	0.0
16 UNCLASSIFIED	0.0	0.0	0.0	0.0
17 STREET	0.0	0.0	0.0	0.0
18 INCLUDED NONWATER SERVICE AREAS	0.0	0.0	0.0	0.0
IRRIGATED AGRICULTURE				
21 ALFALFA	0.0	0.0	0.0	0.0
22 PASTURE	0.0	0.0	0.0	0.0
23 DECIDUOUS ORCHARD	0.0	0.0	0.0	0.0
24 CITRUS	0.0	0.0	0.0	0.0
25 TRUCK CROPS	0.0	0.0	0.0	0.0
26 VINEYARDS	0.0	0.0	0.0	0.0
27 STREET	0.0	0.0	0.0	0.0
NONWATER SERVICE AREAS				
31 NATIVE VEGETATION,BARREN	0.0	0.0	0.0	0.0
32 NATIVE VEGETATION,LIGHT	0.0	0.0	0.0	0.0
33 NATIVE VEGETATION,MEDIAN	0.0	0.0	0.0	0.0
34 NATIVE VEGETATION,HEAVY	0.0	0.0	0.0	0.0
35 RIPARIAN VEGETATION	0.0	0.0	0.0	0.0
36	0.0	0.0	0.0	0.0
37 STREET	0.0	0.0	0.0	0.0
NODAL ACREAGE	0.0	0.0	0.0	0.0

LAND USE FOR NODE 5075	1948	1957	1963	63-57
URBAN AND SUBURBAN				
11 RESIDENTIAL,SINGLE	0.0	0.0	0.0	0.0
12 RESIDENTIAL,MULTIPLE	0.0	0.0	0.0	0.0
13 RESIDENTIAL,RURAL	0.0	0.0	0.0	0.0
14 COMMERCIAL	0.0	0.0	0.0	0.0
15 INDUSTRIAL	0.0	0.0	0.0	0.0
16 UNCLASSIFIED	0.0	0.0	0.0	0.0
17 STREET	0.0	0.0	0.0	0.0
18 INCLUDED NONWATER SERVICE AREAS	0.0	0.0	0.0	0.0
IRRIGATED ACRICULTURE				
21 ALFALFA	0.0	0.0	0.0	0.0
22 PASTURE	0.0	0.0	0.0	0.0
23 DECIDUOUS ORCHARD	0.0	0.0	0.0	0.0
24 CITRUS	0.0	0.0	0.0	0.0
25 TRUCK CROPS	0.0	0.0	0.0	0.0
26 VINEYARDS	0.0	0.0	0.0	0.0
27 STREET	0.0	0.0	0.0	0.0
NONWATER SERVICE AREAS				
31 NATIVE VEGETATION,BARREN	0.0	0.0	0.0	0.0
32 NATIVE VEGETATION,LIGHT	0.0	0.0	0.0	0.0
33 NATIVE VEGETATION,MEDIAN	0.0	0.0	0.0	0.0
34 NATIVE VEGETATION,HEAVY	0.0	0.0	0.0	0.0
35 RIPARIAN VEGETATION	0.0	0.0	0.0	0.0
36	0.0	0.0	0.0	0.0
37 STREET	0.0	0.0	0.0	0.0
NODAL ACREAGE	0.0	0.0	0.0	0.0

LAND USE FOR NODE 5076	1948	1957	1963	63-57
URBAN AND SUBURBAN				
11 RESIDENTIAL,SINGLE	0.0	0.0	0.0	0.0
12 RESIDENTIAL,MULTIPLE	0.0	0.0	0.0	0.0
13 RESIDENTIAL,RURAL	0.0	0.0	0.0	0.0
14 COMMERCIAL	0.0	0.0	0.0	0.0
15 INDUSTRIAL	0.0	0.0	0.0	0.0
16 UNCLASSIFIED	0.0	0.0	0.0	0.0
17 STREET	0.0	0.0	0.0	0.0
18 INCLUDED NONWATER SERVICE AREAS	0.0	0.0	0.0	0.0
IRRIGATED ACRICULTURE				
21 ALFALFA	0.0	0.0	0.0	0.0
22 PASTURE	0.0	0.0	0.0	0.0
23 DECIDUOUS ORCHARD	0.0	0.0	0.0	0.0
24 CITRUS	0.0	0.0	0.0	0.0
25 TRUCK CROPS	0.0	0.0	0.0	0.0
26 VINEYARDS	0.0	0.0	0.0	0.0
27 STREET	0.0	0.0	0.0	0.0
NONWATER SERVICE AREAS				
31 NATIVE VEGETATION,BARREN	0.0	0.0	0.0	0.0
32 NATIVE VEGETATION,LIGHT	0.0	0.0	0.0	0.0
33 NATIVE VEGETATION,MEDIAN	0.0	0.0	0.0	0.0
34 NATIVE VEGETATION,HEAVY	0.0	0.0	0.0	0.0
35 RIPARIAN VEGETATION	0.0	0.0	0.0	0.0
36	0.0	0.0	0.0	0.0
37 STREET	0.0	0.0	0.0	0.0
NODAL ACREAGE	0.0	0.0	0.0	0.0

LAND USE FOR NODE 5077	1948	1957	1963	63-57
URBAN AND SUBURBAN				
11 RESIDENTIAL,SINGLE	0.0	0.0	0.0	0.0
12 RESIDENTIAL,MULTIPLE	0.0	0.0	0.0	0.0
13 RESIDENTIAL,RURAL	0.0	0.0	0.0	0.0
14 COMMERCIAL	0.0	0.0	0.0	0.0
15 INDUSTRIAL	0.0	0.0	0.0	0.0
16 UNCLASSIFIED	0.0	0.0	0.0	0.0
17 STREET	0.0	0.0	0.0	0.0
18 INCLUDED NONWATER SERVICE AREAS	0.0	0.0	0.0	0.0
IRRIGATED ACRICULTURE				
21 ALFALFA	0.0	0.0	0.0	0.0
22 PASTURE	0.0	0.0	0.0	0.0
23 DECIDUOUS ORCHARD	0.0	0.0	0.0	0.0
24 CITRUS	0.0	0.0	0.0	0.0
25 TRUCK CROPS	0.0	0.0	0.0	0.0
26 VINEYARDS	0.0	0.0	0.0	0.0
27 STREET	0.0	0.0	0.0	0.0
NONWATER SERVICE AREAS				
31 NATIVE VEGETATION,BARREN	0.0	0.0	0.0	0.0
32 NATIVE VEGETATION,LIGHT	0.0	0.0	0.0	0.0
33 NATIVE VEGETATION,MEDIAN	0.0	0.0	0.0	0.0
34 NATIVE VEGETATION,HEAVY	0.0	0.0	0.0	0.0
35 RIPARIAN VEGETATION	0.0	0.0	0.0	0.0
36	0.0	0.0	0.0	0.0
37 STREET	0.0	0.0	0.0	0.0
NODAL ACREAGE	0.0	0.0	0.0	0.0

LAND USE FOR NODE 5078	1948	1957	1963	63-57
URBAN AND SUBURBAN				
11 RESIDENTIAL,SINGLE	0.0	0.0	0.0	0.0
12 RESIDENTIAL,MULTIPLE	0.0	0.0	0.0	0.0
13 RESIDENTIAL,RURAL	0.0	0.0	0.0	0.0
14 COMMERCIAL	0.0	0.0	0.0	0.0
15 INDUSTRIAL	0.0	0.0	0.0	0.0
16 UNCLASSIFIED	0.0	0.0	0.0	0.0
17 STREET	0.0	0.0	0.0	0.0
18 INCLUDED NONWATER SERVICE AREAS	0.0	0.0	0.0	0.0
IRRIGATED AGRICULTURE				
21 ALFALFA	0.0	0.0	0.0	0.0
22 PASTURE	0.0	0.0	0.0	0.0
23 DECIDUOUS ORCHARD	0.0	0.0	0.0	0.0
24 CITRUS	0.0	0.0	0.0	0.0
25 TRUCK CROPS	0.0	0.0	0.0	0.0
26 VINEYARDS	0.0	0.0	0.0	0.0
27 STREET	0.0	0.0	0.0	0.0
NONWATER SERVICE AREAS				
31 NATIVE VEGETATION,BARREN	0.0	0.0	0.0	0.0
32 NATIVE VEGETATION,LIGHT	0.0	0.0	0.0	0.0
33 NATIVE VEGETATION,MEDIAN	0.0	0.0	0.0	0.0
34 NATIVE VEGETATION,HEAVY	0.0	0.0	0.0	0.0
35 RIPARIAN VEGETATION	0.0	0.0	0.0	0.0
36	0.0	0.0	0.0	0.0
37 STREET	0.0	0.0	0.0	0.0
NODAL ACREAGE	0.0	0.0	0.0	0.0

LAND USE FOR NODE 4079	1948	1957	1963	63-57
URBAN AND SUBURBAN				
11 RESIDENTIAL,SINGLE	0.0	28.9	107.2	78.3
12 RESIDENTIAL,MULTIPLE	0.0	0.0	0.0	0.0
13 RESIDENTIAL,RURAL	0.0	5.0	0.0	-5.0
14 COMMERCIAL	0.0	9.0	14.3	5.3
15 INDUSTRIAL	0.0	0.0	0.0	0.0
16 UNCLASSIFIED	0.0	0.0	0.0	0.0
17 STREET	0.0	22.2	43.4	21.2
18 INCLUDED NONWATER SERVICE AREAS	0.0	0.0	33.8	33.8
IRRIGATED ACRICULTURE				
21 ALFALFA	0.0	0.0	0.0	0.0
22 PASTURE	0.0	3.5	8.7	5.1
23 DECIDUOUS ORCHARD	0.0	41.7	0.0	-41.7
24 CITRUS	0.0	190.3	155.0	-35.2
25 TRUCK CROPS	0.0	14.9	0.0	-14.9
26 VINEYARDS	0.0	0.0	0.0	0.0
27 STREET	0.0	13.2	12.4	-0.7
NONWATER SERVICE AREAS				
31 NATIVE VEGETATION,BARREN	0.0	0.0	0.0	0.0
32 NATIVE VEGETATION,LIGHT	0.0	816.5	210.0	-606.5
33 NATIVE VEGETATION,MEDIAN	0.0	112.5	673.8	561.3
34 NATIVE VEGETATION,HEAVY	0.0	0.0	0.0	0.0
35 RIPARIAN VEGETATION	0.0	0.0	0.0	0.0
36	0.0	0.0	0.0	0.0
37 STREET	0.0	19.0	18.1	-0.9
NODAL ACREAGE	0.0	1276.6	1276.6	-0.0

LAND USE FOR NODE 4080	1948	1957	1963	63-57
URBAN AND SUBURBAN				
11 RESIDENTIAL,SINGLE	0.0	148.0	370.5	222.5
12 RESIDENTIAL,MULTIPLE	0.0	0.0	0.0	0.0
13 RESIDENTIAL,RURAL	0.0	0.0	0.0	0.0
14 COMMERCIAL	0.0	0.0	3.0	3.0
15 INDUSTRIAL	0.0	0.0	0.0	0.0
16 UNCLASSIFIED	0.0	0.0	3.3	3.3
17 STREET	0.0	49.4	125.5	76.1
18 INCLUDED NONWATER SERVICE AREAS	0.0	0.0	167.3	167.3
IRRIGATED ACRICULTURE				
21 ALFALFA	0.0	0.0	0.0	0.0
22 PASTURE	0.0	99.4	99.4	0.0
23 DECIDUOUS ORCHARD	0.0	0.0	0.0	0.0
24 CITRUS	0.0	101.2	28.4	-72.8
25 TRUCK CROPS	0.0	0.0	0.0	0.0
26 VINEYARDS	0.0	0.0	0.0	0.0
27 STREET	0.0	10.5	25.3	14.8
NONWATER SERVICE AREAS				
31 NATIVE VEGETATION,BARREN	0.0	0.0	0.0	0.0
32 NATIVE VEGETATION,LIGHT	0.0	376.2	0.0	-376.2
33 NATIVE VEGETATION,MEDIAN	0.0	122.3	92.6	-29.7
34 NATIVE VEGETATION,HEAVY	0.0	0.0	0.0	0.0
35 RIPARIAN VEGETATION	0.0	0.0	0.0	0.0
36	0.0	0.0	0.0	0.0
37 STREET	0.0	10.2	1.9	-8.2
NODAL ACREAGE	0.0	917.1	917.1	-0.0

LAND USE FOR NODE 5081	1948	1957	1963	63-57
URBAN AND SUBURBAN				
11 RESIDENTIAL,SINGLE	0.0	0.0	0.0	0.0
12 RESIDENTIAL,MULTIPLE	0.0	0.0	0.0	0.0
13 RESIDENTIAL,RURAL	0.0	0.0	0.0	0.0
14 COMMERCIAL	0.0	0.0	0.0	0.0
15 INDUSTRIAL	0.0	0.0	0.0	0.0
16 UNCLASSIFIED	0.0	0.0	0.0	0.0
17 STREET	0.0	0.0	0.0	0.0
18 INCLUDED NONWATER SERVICE AREAS	0.0	0.0	0.0	0.0
IRRIGATED ACRICULTURE				
21 ALFALFA	0.0	0.0	0.0	0.0
22 PASTURE	0.0	0.0	0.0	0.0
23 DECIDUOUS ORCHARD	0.0	0.0	0.0	0.0
24 CITRUS	0.0	0.0	0.0	0.0
25 TRUCK CROPS	0.0	0.0	0.0	0.0
26 VINEYARDS	0.0	0.0	0.0	0.0
27 STREET	0.0	0.0	0.0	0.0
NONWATER SERVICE AREAS				
31 NATIVE VEGETATION,BARREN	0.0	0.0	0.0	0.0
32 NATIVE VEGETATION,LIGHT	0.0	0.0	0.0	0.0
33 NATIVE VEGETATION,MEDIAN	0.0	0.0	0.0	0.0
34 NATIVE VEGETATION,HEAVY	0.0	0.0	0.0	0.0
35 RIPARIAN VEGETATION	0.0	0.0	0.0	0.0
36	0.0	0.0	0.0	0.0
37 STREET	0.0	0.0	0.0	0.0
NODAL ACREAGE	0.0	0.0	0.0	0.0

LAND USE FOR NODE 5082	1948	1957	1963	63-57
URBAN AND SUBURBAN				
11 RESIDENTIAL,SINGLE	0.0	0.0	0.0	0.0
12 RESIDENTIAL,MULTIPLE	0.0	0.0	0.0	0.0
13 RESIDENTIAL,RURAL	0.0	0.0	0.0	0.0
14 COMMERCIAL	0.0	0.0	0.0	0.0
15 INDUSTRIAL	0.0	0.0	0.0	0.0
16 UNCLASSIFIED	0.0	0.0	0.0	0.0
17 STREET	0.0	0.0	0.0	0.0
18 INCLUDED NONWATER SERVICE AREAS	0.0	0.0	0.0	0.0
IRRIGATED ACRICULTURE				
21 ALFALFA	0.0	0.0	0.0	0.0
22 PASTURE	0.0	0.0	0.0	0.0
23 DECIDUOUS ORCHARD	0.0	0.0	0.0	0.0
24 CITRUS	0.0	0.0	0.0	0.0
25 TRUCK CROPS	0.0	0.0	0.0	0.0
26 VINEYARDS	0.0	0.0	0.0	0.0
27 STREET	0.0	0.0	0.0	0.0
NONWATER SERVICE AREAS				
31 NATIVE VEGETATION,BARREN	0.0	0.0	0.0	0.0
32 NATIVE VEGETATION,LIGHT	0.0	0.0	0.0	0.0
33 NATIVE VEGETATION,MEDIAN	0.0	0.0	0.0	0.0
34 NATIVE VEGETATION,HEAVY	0.0	0.0	0.0	0.0
35 RIPARIAN VEGETATION	0.0	0.0	0.0	0.0
36	0.0	0.0	0.0	0.0
37 STREET	0.0	0.0	0.0	0.0
NODAL ACREAGE	0.0	0.0	0.0	0.0

LAND USE FOR NODE 5083	1948	1957	1963	63-57
URBAN AND SUBURBAN				
11 RESIDENTIAL,SINGLE	0.0	0.0	0.0	0.0
12 RESIDENTIAL,MULTIPLE	0.0	0.0	0.0	0.0
13 RESIDENTIAL,RURAL	0.0	0.0	0.0	0.0
14 COMMERCIAL	0.0	0.0	0.0	0.0
15 INDUSTRIAL	0.0	0.0	0.0	0.0
16 UNCLASSIFIED	0.0	0.0	0.0	0.0
17 STREET	0.0	0.0	0.0	0.0
18 INCLUDED NONWATER SERVICE AREAS	0.0	0.0	0.0	0.0
IRRIGATED ACRICULTURE				
21 ALFALFA	0.0	0.0	0.0	0.0
22 PASTURE	0.0	0.0	0.0	0.0
23 DECIDUOUS ORCHARD	0.0	0.0	0.0	0.0
24 CITRUS	0.0	0.0	0.0	0.0
25 TRUCK CROPS	0.0	0.0	0.0	0.0
26 VINEYARDS	0.0	0.0	0.0	0.0
27 STREET	0.0	0.0	0.0	0.0
NONWATER SERVICE AREAS				
31 NATIVE VEGETATION,BARREN	0.0	0.0	0.0	0.0
32 NATIVE VEGETATION,LIGHT	0.0	0.0	0.0	0.0
33 NATIVE VEGETATION,MEDIAN	0.0	0.0	0.0	0.0
34 NATIVE VEGETATION,HEAVY	0.0	0.0	0.0	0.0
35 RIPARIAN VEGETATION	0.0	0.0	0.0	0.0
36	0.0	0.0	0.0	0.0
37 STREET	0.0	0.0	0.0	0.0
NODAL ACREAGE	0.0	0.0	0.0	0.0

LAND USE FOR NODE 5084	1948	1957	1963	63-57
URBAN AND SUBURBAN				
11 RESIDENTIAL,SINGLE	0.0	0.0	0.0	0.0
12 RESIDENTIAL,MULTIPLE	0.0	0.0	0.0	0.0
13 RESIDENTIAL,RURAL	0.0	0.0	0.0	0.0
14 COMMERCIAL	0.0	0.0	0.0	0.0
15 INDUSTRIAL	0.0	0.0	0.0	0.0
16 UNCLASSIFIED	0.0	0.0	0.0	0.0
17 STREET	0.0	0.0	0.0	0.0
18 INCLUDED NONWATER SERVICE AREAS	0.0	0.0	0.0	0.0
IRRIGATED ACRICULTURE				
21 ALFALFA	0.0	0.0	0.0	0.0
22 PASTURE	0.0	0.0	0.0	0.0
23 DECIDUOUS ORCHARD	0.0	0.0	0.0	0.0
24 CITRUS	0.0	0.0	0.0	0.0
25 TRUCK CROPS	0.0	0.0	0.0	0.0
26 VINEYARDS	0.0	0.0	0.0	0.0
27 STREET	0.0	0.0	0.0	0.0
NONWATER SERVICE AREAS				
31 NATIVE VEGETATION,BARREN	0.0	0.0	0.0	0.0
32 NATIVE VEGETATION,LIGHT	0.0	0.0	0.0	0.0
33 NATIVE VEGETATION,MEDIAN	0.0	0.0	0.0	0.0
34 NATIVE VEGETATION,HEAVY	0.0	0.0	0.0	0.0
35 RIPARIAN VEGETATION	0.0	0.0	0.0	0.0
36	0.0	0.0	0.0	0.0
37 STREET	0.0	0.0	0.0	0.0
NODAL ACREAGE	0.0	0.0	0.0	0.0

LAND USE FOR NODE 5085	1948	1957	1963	63-57
URBAN AND SUBURBAN				
11 RESIDENTIAL,SINGLE	0.0	0.0	0.0	0.0
12 RESIDENTIAL,MULTIPLE	0.0	0.0	0.0	0.0
13 RESIDENTIAL,RURAL	0.0	0.0	0.0	0.0
14 COMMERCIAL	0.0	0.0	0.0	0.0
15 INDUSTRIAL	0.0	0.0	0.0	0.0
16 UNCLASSIFIED	0.0	0.0	0.0	0.0
17 STREET	0.0	0.0	0.0	0.0
18 INCLUDED NONWATER SERVICE AREAS	0.0	0.0	0.0	0.0
IRRIGATED AGRICULTURE				
21 ALFALFA	0.0	0.0	0.0	0.0
22 PASTURE	0.0	0.0	0.0	0.0
23 DECIDUOUS ORCHARD	0.0	0.0	0.0	0.0
24 CITRUS	0.0	0.0	0.0	0.0
25 TRUCK CROPS	0.0	0.0	0.0	0.0
26 VINEYARDS	0.0	0.0	0.0	0.0
27 STREET	0.0	0.0	0.0	0.0
NONWATER SERVICE AREAS				
31 NATIVE VEGETATION,BARREN	0.0	0.0	0.0	0.0
32 NATIVE VEGETATION,LIGHT	0.0	0.0	0.0	0.0
33 NATIVE VEGETATION,MEDIAN	0.0	0.0	0.0	0.0
34 NATIVE VEGETATION,HEAVY	0.0	0.0	0.0	0.0
35 RIPARIAN VEGETATION	0.0	0.0	0.0	0.0
36	0.0	0.0	0.0	0.0
37 STREET	0.0	0.0	0.0	0.0
NODAL ACREAGE	0.0	0.0	0.0	0.0

LAND USE FOR NODE 5086	1948	1957	1963	63-57
URBAN AND SUBURBAN				
11 RESIDENTIAL,SINGLE	0.0	0.0	0.0	0.0
12 RESIDENTIAL,MULTIPLE	0.0	0.0	0.0	0.0
13 RESIDENTIAL,RURAL	0.0	0.0	0.0	0.0
14 COMMERCIAL	0.0	0.0	0.0	0.0
15 INDUSTRIAL	0.0	0.0	0.0	0.0
16 UNCLASSIFIED	0.0	0.0	0.0	0.0
17 STREET	0.0	0.0	0.0	0.0
18 INCLUDED NONWATER SERVICE AREAS	0.0	0.0	0.0	0.0
IRRIGATED ACRICULTURE				
21 ALFALFA	0.0	0.0	0.0	0.0
22 PASTURE	0.0	0.0	0.0	0.0
23 DECIDUOUS ORCHARD	0.0	0.0	0.0	0.0
24 CITRUS	0.0	0.0	0.0	0.0
25 TRUCK CROPS	0.0	0.0	0.0	0.0
26 VINEYARDS	0.0	0.0	0.0	0.0
27 STREET	0.0	0.0	0.0	0.0
NONWATER SERVICE AREAS				
31 NATIVE VEGETATION,BARREN	0.0	0.0	0.0	0.0
32 NATIVE VEGETATION,LIGHT	0.0	0.0	0.0	0.0
33 NATIVE VEGETATION,MEDIAN	0.0	0.0	0.0	0.0
34 NATIVE VEGETATION,HEAVY	0.0	0.0	0.0	0.0
35 RIPARIAN VEGETATION	0.0	0.0	0.0	0.0
36	0.0	0.0	0.0	0.0
37 STREET	0.0	0.0	0.0	0.0
NODAL ACREAGE	0.0	0.0	0.0	0.0

LAND USE FOR NODE 5087	1948	1957	1963	63-57
URBAN AND SUBURBAN				
11 RESIDENTIAL,SINGLE	0.0	0.0	0.0	0.0
12 RESIDENTIAL,MULTIPLE	0.0	0.0	0.0	0.0
13 RESIDENTIAL,RURAL	0.0	0.0	0.0	0.0
14 COMMERCIAL	0.0	0.0	0.0	0.0
15 INDUSTRIAL	0.0	0.0	0.0	0.0
16 UNCLASSIFIED	0.0	0.0	0.0	0.0
17 STREET	0.0	0.0	0.0	0.0
18 INCLUDED NONWATER SERVICE AREAS	0.0	0.0	0.0	0.0
IRRIGATED ACRICULTURE				
21 ALFALFA	0.0	0.0	0.0	0.0
22 PASTURE	0.0	0.0	0.0	0.0
23 DECIDUOUS ORCHARD	0.0	0.0	0.0	0.0
24 CITRUS	0.0	0.0	0.0	0.0
25 TRUCK CROPS	0.0	0.0	0.0	0.0
26 VINEYARDS	0.0	0.0	0.0	0.0
27 STREET	0.0	0.0	0.0	0.0
NONWATER SERVICE AREAS				
31 NATIVE VEGETATION,BARREN	0.0	0.0	0.0	0.0
32 NATIVE VEGETATION,LIGHT	0.0	0.0	0.0	0.0
33 NATIVE VEGETATION,MEDIAN	0.0	0.0	0.0	0.0
34 NATIVE VEGETATION,HEAVY	0.0	0.0	0.0	0.0
35 RIPARIAN VEGETATION	0.0	0.0	0.0	0.0
36	0.0	0.0	0.0	0.0
37 STREET	0.0	0.0	0.0	0.0
NODAL ACREAGE	0.0	0.0	0.0	0.0

LAND USE FOR NODE 5088	1948	1957	1963	63-57
URBAN AND SUBURBAN				
11 RESIDENTIAL,SINGLE	0.0	0.0	0.0	0.0
12 RESIDENTIAL,MULTIPLE	0.0	0.0	0.0	0.0
13 RESIDENTIAL,RURAL	0.0	0.0	0.0	0.0
14 COMMERCIAL	0.0	0.0	0.0	0.0
15 INDUSTRIAL	0.0	0.0	0.0	0.0
16 UNCLASSIFIED	0.0	0.0	0.0	0.0
17 STREET	0.0	0.0	0.0	0.0
18 INCLUDED NONWATER SERVICE AREAS	0.0	0.0	0.0	0.0
IRRIGATED AGRICULTURE				
21 ALFALFA	0.0	0.0	0.0	0.0
22 PASTURE	0.0	0.0	0.0	0.0
23 DECIDUOUS ORCHARD	0.0	0.0	0.0	0.0
24 CITRUS	0.0	0.0	0.0	0.0
25 TRUCK CROPS	0.0	0.0	0.0	0.0
26 VINEYARDS	0.0	0.0	0.0	0.0
27 STREET	0.0	0.0	0.0	0.0
NONWATER SERVICE AREAS				
31 NATIVE VEGETATION,BARREN	0.0	0.0	0.0	0.0
32 NATIVE VEGETATION,LIGHT	0.0	0.0	0.0	0.0
33 NATIVE VEGETATION,MEDIAN	0.0	0.0	0.0	0.0
34 NATIVE VEGETATION,HEAVY	0.0	0.0	0.0	0.0
35 RIPARIAN VEGETATION	0.0	0.0	0.0	0.0
36	0.0	0.0	0.0	0.0
37 STREET	0.0	0.0	0.0	0.0
NODAL ACREAGE	0.0	0.0	0.0	0.0

LAND USE FOR NODE 5089	1948	1957	1963	63-57
URBAN AND SUBURBAN				
11 RESIDENTIAL,SINGLE	0.0	0.0	0.0	0.0
12 RESIDENTIAL,MULTIPLE	0.0	0.0	0.0	0.0
13 RESIDENTIAL,RURAL	0.0	0.0	0.0	0.0
14 COMMERCIAL	0.0	0.0	0.0	0.0
15 INDUSTRIAL	0.0	0.0	0.0	0.0
16 UNCLASSIFIED	0.0	0.0	0.0	0.0
17 STREET	0.0	0.0	0.0	0.0
18 INCLUDED NONWATER SERVICE AREAS	0.0	0.0	0.0	0.0
IRRIGATED ACRICULTURE				
21 ALFALFA	0.0	0.0	0.0	0.0
22 PASTURE	0.0	0.0	0.0	0.0
23 DECIDUOUS ORCHARD	0.0	0.0	0.0	0.0
24 CITRUS	0.0	0.0	0.0	0.0
25 TRUCK CROPS	0.0	0.0	0.0	0.0
26 VINEYARDS	0.0	0.0	0.0	0.0
27 STREET	0.0	0.0	0.0	0.0
NONWATER SERVICE AREAS				
31 NATIVE VEGETATION,BARREN	0.0	0.0	0.0	0.0
32 NATIVE VEGETATION,LIGHT	0.0	0.0	0.0	0.0
33 NATIVE VEGETATION,MEDIAN	0.0	0.0	0.0	0.0
34 NATIVE VEGETATION,HEAVY	0.0	0.0	0.0	0.0
35 RIPARIAN VEGETATION	0.0	0.0	0.0	0.0
36	0.0	0.0	0.0	0.0
37 STREET	0.0	0.0	0.0	0.0
NODAL ACREAGE	0.0	0.0	0.0	0.0

LAND USE FOR NODE 5090	1948	1957	1963	63-57
URBAN AND SUBURBAN				
11 RESIDENTIAL,SINGLE	0.0	0.0	0.0	0.0
12 RESIDENTIAL,MULTIPLE	0.0	0.0	0.0	0.0
13 RESIDENTIAL,RURAL	0.0	0.0	0.0	0.0
14 COMMERCIAL	0.0	0.0	0.0	0.0
15 INDUSTRIAL	0.0	0.0	0.0	0.0
16 UNCLASSIFIED	0.0	0.0	0.0	0.0
17 STREET	0.0	0.0	0.0	0.0
18 INCLUDED NONWATER SERVICE AREAS	0.0	0.0	0.0	0.0
IRRIGATED ACRICULTURE				
21 ALFALFA	0.0	0.0	0.0	0.0
22 PASTURE	0.0	0.0	0.0	0.0
23 DECIDUOUS ORCHARD	0.0	0.0	0.0	0.0
24 CITRUS	0.0	0.0	0.0	0.0
25 TRUCK CROPS	0.0	0.0	0.0	0.0
26 VINEYARDS	0.0	0.0	0.0	0.0
27 STREET	0.0	0.0	0.0	0.0
NONWATER SERVICE AREAS				
31 NATIVE VEGETATION,BARREN	0.0	0.0	0.0	0.0
32 NATIVE VEGETATION,LIGHT	0.0	0.0	0.0	0.0
33 NATIVE VEGETATION,MEDIAN	0.0	0.0	0.0	0.0
34 NATIVE VEGETATION,HEAVY	0.0	0.0	0.0	0.0
35 RIPARIAN VEGETATION	0.0	0.0	0.0	0.0
36	0.0	0.0	0.0	0.0
37 STREET	0.0	0.0	0.0	0.0
NODAL ACREAGE	0.0	0.0	0.0	0.0

LAND USE FOR NODE 5091	1948	1957	1963	63-57
URBAN AND SUBURBAN				
11 RESIDENTIAL,SINGLE	0.0	0.0	0.0	0.0
12 RESIDENTIAL,MULTIPLE	0.0	0.0	0.0	0.0
13 RESIDENTIAL,RURAL	0.0	0.0	0.0	0.0
14 COMMERCIAL	0.0	0.0	0.0	0.0
15 INDUSTRIAL	0.0	0.0	0.0	0.0
16 UNCLASSIFIED	0.0	0.0	0.0	0.0
17 STREET	0.0	0.0	0.0	0.0
18 INCLUDED NONWATER SERVICE AREAS	0.0	0.0	0.0	0.0
IRRIGATED ACRICULTURE				
21 ALFALFA	0.0	0.0	0.0	0.0
22 PASTURE	0.0	0.0	0.0	0.0
23 DECIDUOUS ORCHARD	0.0	0.0	0.0	0.0
24 CITRUS	0.0	0.0	0.0	0.0
25 TRUCK CROPS	0.0	0.0	0.0	0.0
26 VINEYARDS	0.0	0.0	0.0	0.0
27 STREET	0.0	0.0	0.0	0.0
NONWATER SERVICE AREAS				
31 NATIVE VEGETATION,BARREN	0.0	0.0	0.0	0.0
32 NATIVE VEGETATION,LIGHT	0.0	0.0	0.0	0.0
33 NATIVE VEGETATION,MEDIAN	0.0	0.0	0.0	0.0
34 NATIVE VEGETATION,HEAVY	0.0	0.0	0.0	0.0
35 RIPARIAN VEGETATION	0.0	0.0	0.0	0.0
36	0.0	0.0	0.0	0.0
37 STREET	0.0	0.0	0.0	0.0
NODAL ACREAGE	0.0	0.0	0.0	0.0

LAND USE FOR NODE 5092	1948	1957	1963	63-57
URBAN AND SUBURBAN				
11 RESIDENTIAL,SINGLE	0.0	0.0	0.0	0.0
12 RESIDENTIAL,MULTIPLE	0.0	0.0	0.0	0.0
13 RESIDENTIAL,RURAL	0.0	0.0	0.0	0.0
14 COMMERCIAL	0.0	0.0	0.0	0.0
15 INDUSTRIAL	0.0	0.0	0.0	0.0
16 UNCLASSIFIED	0.0	0.0	0.0	0.0
17 STREET	0.0	0.0	0.0	0.0
18 INCLUDED NONWATER SERVICE AREAS	0.0	0.0	0.0	0.0
IRRIGATED ACRICULTURE				
21 ALFALFA	0.0	0.0	0.0	0.0
22 PASTURE	0.0	0.0	0.0	0.0
23 DECIDUOUS ORCHARD	0.0	0.0	0.0	0.0
24 CITRUS	0.0	0.0	0.0	0.0
25 TRUCK CROPS	0.0	0.0	0.0	0.0
26 VINEYARDS	0.0	0.0	0.0	0.0
27 STREET	0.0	0.0	0.0	0.0
NONWATER SERVICE AREAS				
31 NATIVE VEGETATION,BARREN	0.0	0.0	0.0	0.0
32 NATIVE VEGETATION,LIGHT	0.0	0.0	0.0	0.0
33 NATIVE VEGETATION,MEDIAN	0.0	0.0	0.0	0.0
34 NATIVE VEGETATION,HEAVY	0.0	0.0	0.0	0.0
35 RIPARIAN VEGETATION	0.0	0.0	0.0	0.0
36	0.0	0.0	0.0	0.0
37 STREET	0.0	0.0	0.0	0.0
NODAL ACREAGE	0.0	0.0	0.0	0.0

LAND USE FOR NODE 5093	1948	1957	1963	63-57
URBAN AND SUBURBAN				
11 RESIDENTIAL,SINGLE	0.0	0.0	0.0	0.0
12 RESIDENTIAL,MULTIPLE	0.0	0.0	0.0	0.0
13 RESIDENTIAL,RURAL	0.0	0.0	0.0	0.0
14 COMMERCIAL	0.0	0.0	0.0	0.0
15 INDUSTRIAL	0.0	0.0	0.0	0.0
16 UNCLASSIFIED	0.0	0.0	0.0	0.0
17 STREET	0.0	0.0	0.0	0.0
18 INCLUDED NONWATER SERVICE AREAS	0.0	0.0	0.0	0.0
IRRIGATED ACRICULTURE				
21 ALFALFA	0.0	0.0	0.0	0.0
22 PASTURE	0.0	0.0	0.0	0.0
23 DECIDUOUS ORCHARD	0.0	0.0	0.0	0.0
24 CITRUS	0.0	0.0	0.0	0.0
25 TRUCK CROPS	0.0	0.0	0.0	0.0
26 VINEYARDS	0.0	0.0	0.0	0.0
27 STREET	0.0	0.0	0.0	0.0
NONWATER SERVICE AREAS				
31 NATIVE VEGETATION,BARREN	0.0	0.0	0.0	0.0
32 NATIVE VEGETATION,LIGHT	0.0	0.0	0.0	0.0
33 NATIVE VEGETATION,MEDIAN	0.0	0.0	0.0	0.0
34 NATIVE VEGETATION,HEAVY	0.0	0.0	0.0	0.0
35 RIPARIAN VEGETATION	0.0	0.0	0.0	0.0
36	0.0	0.0	0.0	0.0
37 STREET	0.0	0.0	0.0	0.0
NODAL ACREAGE	0.0	0.0	0.0	0.0

LAND USE FOR NODE 5094	1948	1957	1963	63-57
URBAN AND SUBURBAN				
11 RESIDENTIAL,SINGLE	0.0	0.0	0.0	0.0
12 RESIDENTIAL,MULTIPLE	0.0	0.0	0.0	0.0
13 RESIDENTIAL,RURAL	0.0	0.0	0.0	0.0
14 COMMERCIAL	0.0	0.0	0.0	0.0
15 INDUSTRIAL	0.0	0.0	0.0	0.0
16 UNCLASSIFIED	0.0	0.0	0.0	0.0
17 STREET	0.0	0.0	0.0	0.0
18 INCLUDED NONWATER SERVICE AREAS	0.0	0.0	0.0	0.0
IRRIGATED AGRICULTURE				
21 ALFALFA	0.0	0.0	0.0	0.0
22 PASTURE	0.0	0.0	0.0	0.0
23 DECIDUOUS ORCHARD	0.0	0.0	0.0	0.0
24 CITRUS	0.0	0.0	0.0	0.0
25 TRUCK CROPS	0.0	0.0	0.0	0.0
26 VINEYARDS	0.0	0.0	0.0	0.0
27 STREET	0.0	0.0	0.0	0.0
NONWATER SERVICE AREAS				
31 NATIVE VEGETATION,BARREN	0.0	0.0	0.0	0.0
32 NATIVE VEGETATION,LIGHT	0.0	0.0	0.0	0.0
33 NATIVE VEGETATION,MEDIAN	0.0	0.0	0.0	0.0
34 NATIVE VEGETATION,HEAVY	0.0	0.0	0.0	0.0
35 RIPARIAN VEGETATION	0.0	0.0	0.0	0.0
36	0.0	0.0	0.0	0.0
37 STREET	0.0	0.0	0.0	0.0
NODAL ACREAGE	0.0	0.0	0.0	0.0

LAND USE FOR NODE 5095	1948	1957	1963	63-57
URBAN AND SUBURBAN				
11 RESIDENTIAL,SINGLE	0.0	0.0	0.0	0.0
12 RESIDENTIAL,MULTIPLE	0.0	0.0	0.0	0.0
13 RESIDENTIAL,RURAL	0.0	0.0	0.0	0.0
14 COMMERCIAL	0.0	0.0	0.0	0.0
15 INDUSTRIAL	0.0	0.0	0.0	0.0
16 UNCLASSIFIED	0.0	0.0	0.0	0.0
17 STREET	0.0	0.0	0.0	0.0
18 INCLUDED NONWATER SERVICE AREAS	0.0	0.0	0.0	0.0
IRRIGATED AGRICULTURE				
21 ALFALFA	0.0	0.0	0.0	0.0
22 PASTURE	0.0	0.0	0.0	0.0
23 DECIDUOUS ORCHARD	0.0	0.0	0.0	0.0
24 CITRUS	0.0	0.0	0.0	0.0
25 TRUCK CROPS	0.0	0.0	0.0	0.0
26 VINEYARDS	0.0	0.0	0.0	0.0
27 STREET	0.0	0.0	0.0	0.0
NONWATER SERVICE AREAS				
31 NATIVE VEGETATION,BARREN	0.0	0.0	0.0	0.0
32 NATIVE VEGETATION,LIGHT	0.0	0.0	0.0	0.0
33 NATIVE VEGETATION,MEDIAN	0.0	0.0	0.0	0.0
34 NATIVE VEGETATION,HEAVY	0.0	0.0	0.0	0.0
35 RIPARIAN VEGETATION	0.0	0.0	0.0	0.0
36	0.0	0.0	0.0	0.0
37 STREET	0.0	0.0	0.0	0.0
NODAL ACREAGE	0.0	0.0	0.0	0.0

LAND USE FOR NODE 5096	1948	1957	1963	63-57
URBAN AND SUBURBAN				
11 RESIDENTIAL,SINGLE	0.0	0.0	0.0	0.0
12 RESIDENTIAL,MULTIPLE	0.0	0.0	0.0	0.0
13 RESIDENTIAL,RURAL	0.0	0.0	0.0	0.0
14 COMMERCIAL	0.0	0.0	0.0	0.0
15 INDUSTRIAL	0.0	0.0	0.0	0.0
16 UNCLASSIFIED	0.0	0.0	0.0	0.0
17 STREET	0.0	0.0	0.0	0.0
18 INCLUDED NONWATER SERVICE AREAS	0.0	0.0	0.0	0.0
IRRIGATED AGRICULTURE				
21 ALFALFA	0.0	0.0	0.0	0.0
22 PASTURE	0.0	0.0	0.0	0.0
23 DECIDUOUS ORCHARD	0.0	0.0	0.0	0.0
24 CITRUS	0.0	0.0	0.0	0.0
25 TRUCK CROPS	0.0	0.0	0.0	0.0
26 VINEYARDS	0.0	0.0	0.0	0.0
27 STREET	0.0	0.0	0.0	0.0
NONWATER SERVICE AREAS				
31 NATIVE VEGETATION,BARREN	0.0	0.0	0.0	0.0
32 NATIVE VEGETATION,LIGHT	0.0	0.0	0.0	0.0
33 NATIVE VEGETATION,MEDIAN	0.0	0.0	0.0	0.0
34 NATIVE VEGETATION,HEAVY	0.0	0.0	0.0	0.0
35 RIPARIAN VEGETATION	0.0	0.0	0.0	0.0
36	0.0	0.0	0.0	0.0
37 STREET	0.0	0.0	0.0	0.0
NODAL ACREAGE	0.0	0.0	0.0	0.0

LAND USE FOR NODE	97	1948	1957	1963	63-57
URBAN AND SUBURBAN					
11	RESIDENTIAL,SINGLE	0.0	0.0	0.0	0.0
12	RESIDENTIAL,MULTIPLE	0.0	0.0	0.0	0.0
13	RESIDENTIAL,RURAL	0.0	2.5	0.0	-2.5
14	COMMERCIAL	0.0	0.0	0.0	0.0
15	INDUSTRIAL	0.0	0.0	0.0	0.0
16	UNCLASSIFIED	0.0	0.0	0.0	0.0
17	STREET	0.0	0.3	0.0	-0.3
18	INCLUDED NONWATER SERVICE AREAS	0.0	0.0	0.0	0.0
IRRIGATED ACRICULTURE					
21	ALFALFA	0.0	0.0	0.0	0.0
22	PASTURE	0.0	0.0	0.0	0.0
23	DECIDUOUS ORCHARD	0.0	0.2	0.0	-0.2
24	CITRUS	0.0	558.1	513.7	-44.4
25	TRUCK CROPS	0.0	0.0	86.4	86.4
26	VINEYARDS	0.0	0.0	0.0	0.0
27	STREET	0.0	29.4	31.5	2.1
NONWATER SERVICE AREAS					
31	NATIVE VEGETATION,BARREN	0.0	1.6	0.0	-1.6
32	NATIVE VEGETATION,LIGHT	0.0	59.3	9.9	-49.4
33	NATIVE VEGETATION,MEDIAN	0.0	587.4	631.7	44.3
34	NATIVE VEGETATION,HEAVY	0.0	0.0	0.0	0.0
35	RIPARIAN VEGETATION	0.0	23.8	0.0	-23.8
36		0.0	0.0	0.0	0.0
37	STREET	0.0	13.7	13.1	-0.6
NODAL ACREAGE		0.0	1276.2	1286.2	10.0

LAND USE FOR NODE 4098	1948	1957	1963	63-57
URBAN AND SUBURBAN				
11 RESIDENTIAL,SINGLE	0.0	6.2	2.8	-3.4
12 RESIDENTIAL,MULTIPLE	0.0	0.0	0.0	0.0
13 RESIDENTIAL,RURAL	0.0	1.6	0.0	-1.6
14 COMMERCIAL	0.0	0.0	0.0	0.0
15 INDUSTRIAL	0.0	0.0	0.0	0.0
16 UNCLASSIFIED	0.0	0.0	0.0	0.0
17 STREET	0.0	2.3	0.9	-1.3
18 INCLUDED NONWATER SERVICE AREAS	0.0	0.0	0.0	0.0
IRRIGATED ACRICULTURE				
21 ALFALFA	0.0	0.0	0.0	0.0
22 PASTURE	0.0	0.0	0.0	0.0
23 DECIDUOUS ORCHARD	0.0	5.2	0.9	-4.3
24 CITRUS	0.0	0.0	0.0	0.0
25 TRUCK CROPS	0.0	0.0	0.0	0.0
26 VINEYARDS	0.0	0.0	0.0	0.0
27 STREET	0.0	0.3	0.0	-0.3
NONWATER SERVICE AREAS				
31 NATIVE VEGETATION,BARREN	0.0	0.0	0.0	0.0
32 NATIVE VEGETATION,LIGHT	0.0	0.9	75.6	74.6
33 NATIVE VEGETATION,MEDIAN	0.0	199.7	139.5	-60.1
34 NATIVE VEGETATION,HEAVY	0.0	3.6	0.0	-3.6
35 RIPARIAN VEGETATION	0.0	0.0	0.0	0.0
36	0.0	0.0	0.0	0.0
37 STREET	0.0	4.2	4.3	0.0
NODAL ACREAGE	0.0	223.9	224.0	0.0

LAND USE FOR NODE 5099	1948	1957	1963	63-57
URBAN AND SUBURBAN				
11 RESIDENTIAL,SINGLE	0.0	0.0	0.0	0.0
12 RESIDENTIAL,MULTIPLE	0.0	0.0	0.0	0.0
13 RESIDENTIAL,RURAL	0.0	0.0	0.0	0.0
14 COMMERCIAL	0.0	0.0	0.0	0.0
15 INDUSTRIAL	0.0	0.0	0.0	0.0
16 UNCLASSIFIED	0.0	0.0	0.0	0.0
17 STREET	0.0	0.0	0.0	0.0
18 INCLUDED NONWATER SERVICE AREAS	0.0	0.0	0.0	0.0
IRRIGATED ACRICULTURE				
21 ALFALFA	0.0	0.0	0.0	0.0
22 PASTURE	0.0	0.0	0.0	0.0
23 DECIDUOUS ORCHARD	0.0	0.0	0.0	0.0
24 CITRUS	0.0	0.0	0.0	0.0
25 TRUCK CROPS	0.0	0.0	0.0	0.0
26 VINEYARDS	0.0	0.0	0.0	0.0
27 STREET	0.0	0.0	0.0	0.0
NONWATER SERVICE AREAS				
31 NATIVE VEGETATION,BARREN	0.0	0.0	0.0	0.0
32 NATIVE VEGETATION,LIGHT	0.0	0.0	0.0	0.0
33 NATIVE VEGETATION,MEDIAN	0.0	0.0	0.0	0.0
34 NATIVE VEGETATION,HEAVY	0.0	0.0	0.0	0.0
35 RIPARIAN VEGETATION	0.0	0.0	0.0	0.0
36	0.0	0.0	0.0	0.0
37 STREET	0.0	0.0	0.0	0.0
NODAL ACREAGE	0.0	0.0	0.0	0.0

LAND USE FOR NODE 100	1948	1957	1963	63-57
URBAN AND SUBURBAN				
11 RESIDENTIAL,SINGLE	0.0	0.0	0.0	0.0
12 RESIDENTIAL,MULTIPLE	0.0	0.0	0.0	0.0
13 RESIDENTIAL,RURAL	0.0	0.0	0.0	0.0
14 COMMERCIAL	0.0	0.0	0.0	0.0
15 INDUSTRIAL	0.0	0.0	0.0	0.0
16 UNCLASSIFIED	0.0	0.0	0.0	0.0
17 STREET	0.0	0.0	0.0	0.0
18 INCLUDED NONWATER SERVICE AREAS	0.0	4.1	1.3	-2.7
IRRIGATED ACRICULTURE				
21 ALFALFA	0.0	0.0	0.0	0.0
22 PASTURE	0.0	0.0	3.5	3.5
23 DECIDUOUS ORCHARD	0.0	0.0	0.0	0.0
24 CITRUS	0.0	0.0	0.0	0.0
25 TRUCK CROPS	0.0	0.0	0.0	0.0
26 VINEYARDS	0.0	0.0	0.0	0.0
27 STREET	0.0	0.5	0.3	-0.2
NONWATER SERVICE AREAS				
31 NATIVE VEGETATION,BARREN	0.0	45.5	25.2	-20.3
32 NATIVE VEGETATION,LIGHT	0.0	16.2	0.0	-16.2
33 NATIVE VEGETATION,MEDIAN	0.0	0.0	34.2	34.2
34 NATIVE VEGETATION,HEAVY	0.0	0.0	0.0	0.0
35 RIPARIAN VEGETATION	0.0	0.0	1.8	1.8
36	0.0	0.0	0.0	0.0
37 STREET	0.0	1.2	1.2	0.0
NODAL ACREAGE	0.0	67.5	67.4	-0.0

LAND USE FOR NODE 101	1948	1957	1963	63-57
URBAN AND SUBURBAN				
11 RESIDENTIAL,SINGLE	0.0	22.6	33.8	11.1
12 RESIDENTIAL,MULTIPLE	0.0	0.0	0.0	0.0
13 RESIDENTIAL,RURAL	0.0	3.1	0.0	-3.1
14 COMMERCIAL	0.0	0.0	0.0	0.0
15 INDUSTRIAL	0.0	0.0	0.0	0.0
16 UNCLASSIFIED	0.0	0.0	0.0	0.0
17 STREET	0.0	7.9	11.2	3.2
18 INCLUDED NONWATER SERVICE AREAS	0.0	24.1	10.3	-13.8
IRRIGATED ACRICULTURE				
21 ALFALFA	0.0	0.0	0.0	0.0
22 PASTURE	0.0	0.0	0.0	0.0
23 DECIDUOUS ORCHARD	0.0	0.0	0.0	0.0
24 CITRUS	0.0	3.2	0.0	-3.2
25 TRUCK CROPS	0.0	3.2	0.0	-3.2
26 VINEYARDS	0.0	0.0	0.0	0.0
27 STREET	0.0	3.1	1.2	-1.9
NONWATER SERVICE AREAS				
31 NATIVE VEGETATION,BARREN	0.0	0.0	0.0	0.0
32 NATIVE VEGETATION,LIGHT	0.0	48.6	54.9	6.2
33 NATIVE VEGETATION,MEDIAN	0.0	22.2	26.9	4.7
34 NATIVE VEGETATION,HEAVY	0.0	0.0	0.0	0.0
35 RIPARIAN VEGETATION	0.0	0.0	0.0	0.0
36	0.0	0.0	0.0	0.0
37 STREET	0.0	1.5	1.7	0.1
NODAL ACREAGE	0.0	139.4	139.9	0.5

LAND USE FOR NODE	102	1948	1957	1963	63-57
URBAN AND SUBURBAN					
11	RESIDENTIAL,SINGLE	0.0	1.6	0.3	-1.3
12	RESIDENTIAL,MULTIPLE	0.0	0.0	0.0	0.0
13	RESIDENTIAL,RURAL	0.0	0.2	0.0	-0.2
14	COMMERCIAL	0.0	0.0	0.0	0.0
15	INDUSTRIAL	0.0	0.0	0.0	0.0
16	UNCLASSIFIED	0.0	0.0	0.0	0.0
17	STREET	0.0	0.5	0.1	-0.4
18	INCLUDED NONWATER SERVICE AREAS	0.0	1.6	0.0	-1.6
IRRIGATED AGRICULTURE					
21	ALFALFA	0.0	0.0	0.0	0.0
22	PASTURE	0.0	0.0	0.0	0.0
23	DECIDUOUS ORCHARD	0.0	0.0	0.0	0.0
24	CITRUS	0.0	0.2	0.0	-0.2
25	TRUCK CROPS	0.0	0.2	0.0	-0.2
26	VINEYARDS	0.0	0.0	0.0	0.0
27	STREET	0.0	0.2	0.0	-0.2
NONWATER SERVICE AREAS					
31	NATIVE VEGETATION,BARREN	0.0	0.4	0.0	-0.4
32	NATIVE VEGETATION,LIGHT	0.0	36.1	31.5	-4.5
33	NATIVE VEGETATION,MEDIAN	0.0	115.2	127.8	12.5
34	NATIVE VEGETATION,HEAVY	0.0	0.0	0.0	0.0
35	RIPARIAN VEGETATION	0.0	2.7	0.0	-2.7
36		0.0	0.0	0.0	0.0
37	STREET	0.0	3.1	3.2	0.0
NODAL ACREAGE		0.0	161.9	162.8	0.9

LAND USE FOR NODE 103	1948	1957	1963	63-57
URBAN AND SUBURBAN				
11 RESIDENTIAL,SINGLE	0.0	5.8	16.5	10.7
12 RESIDENTIAL,MULTIPLE	0.0	0.0	0.0	0.0
13 RESIDENTIAL,RURAL	0.0	0.0	0.0	0.0
14 COMMERCIAL	0.0	0.0	1.2	1.2
15 INDUSTRIAL	0.0	0.0	0.0	0.0
16 UNCLASSIFIED	0.0	0.0	0.0	0.0
17 STREET	0.0	1.9	6.1	4.1
18 INCLUDED NONWATER SERVICE AREAS	0.0	0.0	0.0	0.0
IRRIGATED AGRICULTURE				
21 ALFALFA	0.0	0.0	0.0	0.0
22 PASTURE	0.0	0.0	0.0	0.0
23 DECIDUOUS ORCHARD	0.0	3.3	0.0	-3.3
24 CITRUS	0.0	0.0	0.9	0.9
25 TRUCK CROPS	0.0	0.0	0.0	0.0
26 VINEYARDS	0.0	0.0	0.0	0.0
27 STREET	0.0	0.2	0.0	-0.2
NONWATER SERVICE AREAS				
31 NATIVE VEGETATION,BARREN	0.0	69.3	13.5	-55.7
32 NATIVE VEGETATION,LIGHT	0.0	7.7	61.2	53.5
33 NATIVE VEGETATION,MEDIAN	0.0	1.1	18.9	17.7
34 NATIVE VEGETATION,HEAVY	0.0	33.3	3.6	-29.6
35 RIPARIAN VEGETATION	0.0	0.2	0.0	-0.2
36	0.0	0.0	0.0	0.0
37 STREET	0.0	2.3	2.0	-0.2
NODAL ACREAGE	0.0	125.0	123.8	-1.1

LAND USE FOR NODE 3104	1948	1957	1963	63-57
URBAN AND SUBURBAN				
11 RESIDENTIAL,SINGLE	0.0	29.2	52.0	22.8
12 RESIDENTIAL,MULTIPLE	0.0	0.0	0.0	0.0
13 RESIDENTIAL,RURAL	0.0	16.9	0.0	-16.9
14 COMMERCIAL	0.0	2.0	8.4	6.4
15 INDUSTRIAL	0.0	0.0	0.0	0.0
16 UNCLASSIFIED	0.0	0.0	0.0	0.0
17 STREET	0.0	12.6	21.9	9.3
18 INCLUDED NONWATER SERVICE AREAS	0.0	0.0	44.2	44.2
IRRIGATED AGRICULTURE				
21 ALFALFA	0.0	0.0	0.0	0.0
22 PASTURE	0.0	3.8	14.8	11.0
23 DECIDUOUS ORCHARD	0.0	20.0	0.0	-20.0
24 CITRUS	0.0	0.0	0.0	0.0
25 TRUCK CROPS	0.0	3.0	0.0	-3.0
26 VINEYARDS	0.0	0.0	0.0	0.0
27 STREET	0.0	1.5	5.8	4.3
NONWATER SERVICE AREAS				
31 NATIVE VEGETATION,BARREN	0.0	245.5	316.7	71.1
32 NATIVE VEGETATION,LIGHT	0.0	485.8	310.1	-175.7
33 NATIVE VEGETATION,MEDIAN	0.0	931.9	1061.1	129.1
34 NATIVE VEGETATION,HEAVY	0.0	96.5	44.5	-52.0
35 RIPARIAN VEGETATION	0.0	29.7	0.0	-29.7
36	0.0	0.0	0.0	0.0
37 STREET	0.0	36.5	35.4	-1.1
NODAL ACREAGE	0.0	1914.8	1914.8	-0.0

LAND USE FOR NODE 3105	1948	1957	1963	63-57
URBAN AND SUBURBAN				
11 RESIDENTIAL,SINGLE	0.0	3.4	27.5	24.1
12 RESIDENTIAL,MULTIPLE	0.0	0.0	0.0	0.0
13 RESIDENTIAL,RURAL	0.0	0.0	0.0	0.0
14 COMMERCIAL	0.0	0.0	0.0	0.0
15 INDUSTRIAL	0.0	0.0	0.0	0.0
16 UNCLASSIFIED	0.0	0.0	0.0	0.0
17 STREET	0.0	1.1	9.2	8.1
18 INCLUDED NONWATER SERVICE AREAS	0.0	0.0	0.0	0.0
IRRIGATED ACRICULTURE				
21 ALFALFA	0.0	0.0	0.0	0.0
22 PASTURE	0.0	4.4	9.6	5.1
23 DECIDUOUS ORCHARD	0.0	0.0	0.0	0.0
24 CITRUS	0.0	0.0	0.0	0.0
25 TRUCK CROPS	0.0	0.0	0.0	0.0
26 VINEYARDS	0.0	2.7	0.0	-2.7
27 STREET	0.0	0.3	0.5	0.2
NONWATER SERVICE AREAS				
31 NATIVE VEGETATION,BARREN	0.0	0.0	0.0	0.0
32 NATIVE VEGETATION,LIGHT	0.0	31.4	61.6	30.2
33 NATIVE VEGETATION,MEDIAN	0.0	351.3	286.8	-64.5
34 NATIVE VEGETATION,HEAVY	0.0	0.0	0.0	0.0
35 RIPARIAN VEGETATION	0.0	0.0	0.0	0.0
36	0.0	0.0	0.0	0.0
37 STREET	0.0	7.8	7.2	-0.5
NODAL ACREAGE	0.0	402.4	402.3	-0.0

LAND USE FOR NODE 3106	1948	1957	1963	63-57
URBAN AND SUBURBAN				
11 RESIDENTIAL,SINGLE	0.0	0.0	0.0	0.0
12 RESIDENTIAL,MULTIPLE	0.0	0.0	5.5	5.5
13 RESIDENTIAL,RURAL	0.0	9.0	0.0	-9.0
14 COMMERCIAL	0.0	0.0	6.6	6.6
15 INDUSTRIAL	0.0	0.0	0.0	0.0
16 UNCLASSIFIED	0.0	0.0	0.0	0.0
17 STREET	0.0	1.0	0.0	-1.0
18 INCLUDED NONWATER SERVICE AREAS	0.0	0.0	5.3	5.3
IRRIGATED ACRICULTURE				
21 ALFALFA	0.0	0.0	40.9	40.9
22 PASTURE	0.0	74.7	69.0	-5.6
23 DECIDUOUS ORCHARD	0.0	0.0	0.0	0.0
24 CITRUS	0.0	0.0	0.0	0.0
25 TRUCK CROPS	0.0	23.2	0.0	-23.2
26 VINEYARDS	0.0	0.0	0.0	0.0
27 STREET	0.0	5.1	5.8	0.6
NONWATER SERVICE AREAS				
31 NATIVE VEGETATION,BARREN	0.0	0.0	0.0	0.0
32 NATIVE VEGETATION,LIGHT	0.0	24.4	4.5	-19.9
33 NATIVE VEGETATION,MEDIAN	0.0	82.4	86.2	3.8
34 NATIVE VEGETATION,HEAVY	0.0	6.3	2.6	-3.6
35 RIPARIAN VEGETATION	0.0	0.0	0.0	0.0
36	0.0	0.0	0.0	0.0
37 STREET	0.0	2.3	2.0	-0.2
NODAL ACREAGE	0.0	228.3	228.3	0.0

LAND USE FOR NODE 3107	1948	1957	1963	63-57
URBAN AND SUBURBAN				
11 RESIDENTIAL,SINGLE	0.0	3.0	7.6	4.6
12 RESIDENTIAL,MULTIPLE	0.0	0.0	5.5	5.5
13 RESIDENTIAL,RURAL	0.0	12.0	0.0	-12.0
14 COMMERCIAL	0.0	0.0	4.7	4.7
15 INDUSTRIAL	0.0	0.0	0.0	0.0
16 UNCLASSIFIED	0.0	0.0	0.0	0.0
17 STREET	0.0	2.3	6.9	4.6
18 INCLUDED NONWATER SERVICE AREAS	0.0	0.0	0.0	0.0
IRRIGATED ACRICULTURE				
21 ALFALFA	0.0	18.3	8.7	-9.6
22 PASTURE	0.0	17.4	28.8	11.4
23 DECIDUOUS ORCHARD	0.0	8.7	0.0	-8.7
24 CITRUS	0.0	0.0	0.0	0.0
25 TRUCK CROPS	0.0	0.0	13.1	13.1
26 VINEYARDS	0.0	204.5	213.8	9.2
27 STREET	0.0	13.2	13.4	0.2
NONWATER SERVICE AREAS				
31 NATIVE VEGETATION,BARREN	0.0	38.8	72.4	33.6
32 NATIVE VEGETATION,LIGHT	0.0	67.5	3.5	-64.0
33 NATIVE VEGETATION,MEDIAN	0.0	294.3	378.5	84.2
34 NATIVE VEGETATION,HEAVY	0.0	82.9	140.3	57.4
35 RIPARIAN VEGETATION	0.0	133.9	0.0	-133.9
36	0.0	0.0	0.0	0.0
37 STREET	0.0	12.6	12.2	-0.3
NODAL ACREAGE	0.0	909.3	909.3	0.0

LAND USE FOR NODE 3108	1948	1957	1963	63-57
URBAN AND SUBURBAN				
11 RESIDENTIAL,SINGLE	0.0	0.0	7.6	7.6
12 RESIDENTIAL,MULTIPLE	0.0	0.0	0.0	0.0
13 RESIDENTIAL,RURAL	0.0	2.5	0.0	-2.5
14 COMMERCIAL	0.0	0.0	0.0	0.0
15 INDUSTRIAL	0.0	0.0	0.0	0.0
16 UNCLASSIFIED	0.0	1.6	0.0	-1.6
17 STREET	0.0	0.5	2.5	2.0
18 INCLUDED NONWATER SERVICE AREAS	0.0	0.0	0.0	0.0
IRRIGATED ACRICULTURE				
21 ALFALFA	0.0	0.0	0.0	0.0
22 PASTURE	0.0	5.2	6.1	0.8
23 DECIDUOUS ORCHARD	0.0	0.0	0.0	0.0
24 CITRUS	0.0	0.0	0.0	0.0
25 TRUCK CROPS	0.0	0.0	0.0	0.0
26 VINEYARDS	0.0	0.0	0.0	0.0
27 STREET	0.0	0.3	0.3	0.0
NONWATER SERVICE AREAS				
31 NATIVE VEGETATION,BARREN	0.0	0.0	0.0	0.0
32 NATIVE VEGETATION,LIGHT	0.0	226.5	210.5	-16.0
33 NATIVE VEGETATION,MEDIAN	0.0	306.5	338.2	31.6
34 NATIVE VEGETATION,HEAVY	0.0	24.2	0.0	-24.2
35 RIPARIAN VEGETATION	0.0	0.0	2.3	2.3
36	0.0	0.0	0.0	0.0
37 STREET	0.0	11.4	11.2	-0.2
NODAL ACREAGE	0.0	578.6	578.6	-0.0

LAND USE FOR NODE 3109	1948	1957	1963	63-57
URBAN AND SUBURBAN				
11 RESIDENTIAL,SINGLE	0.0	102.6	195.0	92.4
12 RESIDENTIAL,MULTIPLE	0.0	0.0	4.1	4.1
13 RESIDENTIAL,RURAL	0.0	4.2	0.0	-4.2
14 COMMERCIAL	0.0	0.0	4.7	4.7
15 INDUSTRIAL	0.0	0.0	0.0	0.0
16 UNCLASSIFIED	0.0	0.0	0.0	0.0
17 STREET	0.0	34.7	69.0	34.3
18 INCLUDED NONWATER SERVICE AREAS	0.0	0.0	9.9	9.9
IRRIGATED ACRICULTURE				
21 ALFALFA	0.0	6.9	0.0	-6.9
22 PASTURE	0.0	0.0	0.0	0.0
23 DECIDUOUS ORCHARD	0.0	0.0	0.0	0.0
24 CITRUS	0.0	38.7	10.0	-28.7
25 TRUCK CROPS	0.0	0.0	0.0	0.0
26 VINEYARDS	0.0	0.0	0.0	0.0
27 STREET	0.0	2.4	1.6	-0.7
NONWATER SERVICE AREAS				
31 NATIVE VEGETATION,BARREN	0.0	0.0	9.0	9.0
32 NATIVE VEGETATION,LIGHT	0.0	92.8	1.5	-91.3
33 NATIVE VEGETATION,MEDIAN	0.0	474.8	427.6	-47.2
34 NATIVE VEGETATION,HEAVY	0.0	23.5	50.4	26.8
35 RIPARIAN VEGETATION	0.0	0.0	0.0	0.0
36	0.0	0.0	0.0	0.0
37 STREET	0.0	12.1	9.9	-2.1
NODAL ACREAGE	0.0	792.6	792.6	-0.0

LAND USE FOR NODE 3110	1948	1957	1963	63-57
URBAN AND SUBURBAN				
11 RESIDENTIAL,SINGLE	0.0	14.6	64.1	49.5
12 RESIDENTIAL,MULTIPLE	0.0	2.1	50.9	48.7
13 RESIDENTIAL,RURAL	0.0	16.3	0.0	-16.3
14 COMMERCIAL	0.0	0.0	0.0	0.0
15 INDUSTRIAL	0.0	0.0	5.6	5.6
16 UNCLASSIFIED	0.0	0.0	0.0	0.0
17 STREET	0.0	7.4	40.3	32.9
18 INCLUDED NONWATER SERVICE AREAS	0.0	0.0	24.8	24.8
IRRIGATED ACRICULTURE				
21 ALFALFA	0.0	0.0	0.0	0.0
22 PASTURE	0.0	0.0	0.0	0.0
23 DECIDUOUS ORCHARD	0.0	3.5	0.0	-3.5
24 CITRUS	0.0	416.7	444.1	27.4
25 TRUCK CROPS	0.0	0.0	0.0	0.0
26 VINEYARDS	0.0	0.0	0.0	0.0
27 STREET	0.0	22.1	26.1	4.0
NONWATER SERVICE AREAS				
31 NATIVE VEGETATION,BARREN	0.0	5.4	0.2	-5.1
32 NATIVE VEGETATION,LIGHT	0.0	176.5	73.8	-102.7
33 NATIVE VEGETATION,MEDIAN	0.0	361.7	313.2	-48.5
34 NATIVE VEGETATION,HEAVY	0.0	0.0	2.7	2.7
35 RIPARIAN VEGETATION	0.0	19.7	3.6	-16.0
36	0.0	0.0	0.0	0.0
37 STREET	0.0	11.5	8.1	-3.4
NODAL ACREAGE	0.0	1057.5	1057.4	-0.0

LAND USE FOR NODE 3111	1948	1957	1963	63-57
URBAN AND SUBURBAN				
11 RESIDENTIAL,SINGLE	0.0	0.0	0.0	0.0
12 RESIDENTIAL,MULTIPLE	0.0	0.0	0.0	0.0
13 RESIDENTIAL,RURAL	0.0	0.0	0.0	0.0
14 COMMERCIAL	0.0	0.0	0.0	0.0
15 INDUSTRIAL	0.0	0.0	0.0	0.0
16 UNCLASSIFIED	0.0	0.0	0.0	0.0
17 STREET	0.0	0.0	0.0	0.0
18 INCLUDED NONWATER SERVICE AREAS	0.0	0.0	0.0	0.0
IRRIGATED ACRICULTURE				
21 ALFALFA	0.0	0.0	0.0	0.0
22 PASTURE	0.0	0.0	0.0	0.0
23 DECIDUOUS ORCHARD	0.0	0.0	0.0	0.0
24 CITRUS	0.0	44.5	61.9	17.3
25 TRUCK CROPS	0.0	0.0	0.0	0.0
26 VINEYARDS	0.0	0.0	0.0	0.0
27 STREET	0.0	2.3	3.3	1.0
NONWATER SERVICE AREAS				
31 NATIVE VEGETATION,BARREN	0.0	0.0	0.0	0.0
32 NATIVE VEGETATION,LIGHT	0.0	112.4	35.8	-76.6
33 NATIVE VEGETATION,MEDIAN	0.0	4.5	63.1	58.6
34 NATIVE VEGETATION,HEAVY	0.0	0.0	0.0	0.0
35 RIPARIAN VEGETATION	0.0	0.0	0.0	0.0
36	0.0	0.0	0.0	0.0
37 STREET	0.0	2.4	2.0	-0.3
NODAL ACREAGE	0.0	166.1	166.0	-0.0

LAND USE FOR NODE 3112	1948	1957	1963	63-57
URBAN AND SUBURBAN				
11 RESIDENTIAL,SINGLE	0.0	0.0	0.0	0.0
12 RESIDENTIAL,MULTIPLE	0.0	0.0	0.0	0.0
13 RESIDENTIAL,RURAL	0.0	10.8	0.0	-10.8
14 COMMERCIAL	0.0	0.0	0.0	0.0
15 INDUSTRIAL	0.0	0.0	0.0	0.0
16 UNCLASSIFIED	0.0	0.0	0.0	0.0
17 STREET	0.0	1.2	0.0	-1.2
18 INCLUDED NONWATER SERVICE AREAS	0.0	0.0	0.0	0.0
IRRIGATED ACRICULTURE				
21 ALFALFA	0.0	0.0	0.0	0.0
22 PASTURE	0.0	0.0	0.0	0.0
23 DECIDUOUS ORCHARD	0.0	0.0	0.0	0.0
24 CITRUS	0.0	84.2	80.3	-3.9
25 TRUCK CROPS	0.0	0.0	0.0	0.0
26 VINEYARDS	0.0	0.0	0.0	0.0
27 STREET	0.0	4.4	4.2	-0.1
NONWATER SERVICE AREAS				
31 NATIVE VEGETATION,BARREN	0.0	0.0	0.0	0.0
32 NATIVE VEGETATION,LIGHT	0.0	380.2	56.6	-323.5
33 NATIVE VEGETATION,MEDIAN	0.0	724.4	1184.5	460.1
34 NATIVE VEGETATION,HEAVY	0.0	120.7	0.0	-120.7
35 RIPARIAN VEGETATION	0.0	0.0	0.0	0.0
36	0.0	0.0	0.0	0.0
37 STREET	0.0	25.1	25.4	0.2
NODAL ACREAGE	0.0	1350.9	1351.0	0.0

LAND USE FOR NODE 3113	1948	1957	1963	63-57
URBAN AND SUBURBAN				
11 RESIDENTIAL,SINGLE	0.0	49.7	91.6	41.9
12 RESIDENTIAL,MULTIPLE	0.0	0.0	37.9	37.9
13 RESIDENTIAL,RURAL	0.0	0.0	0.0	0.0
14 COMMERCIAL	0.0	0.0	0.0	0.0
15 INDUSTRIAL	0.0	0.0	0.0	0.0
16 UNCLASSIFIED	0.0	0.0	0.0	0.0
17 STREET	0.0	16.6	43.2	26.6
18 INCLUDED NONWATER SERVICE AREAS	0.0	0.0	2.5	2.5
IRRIGATED ACRICULTURE				
21 ALFALFA	0.0	0.0	0.0	0.0
22 PASTURE	0.0	19.2	13.1	-6.0
23 DECIDUOUS ORCHARD	0.0	0.0	0.0	0.0
24 CITRUS	0.0	51.4	49.7	-1.6
25 TRUCK CROPS	0.0	0.0	0.0	0.0
26 VINEYARDS	0.0	0.0	0.0	0.0
27 STREET	0.0	3.7	3.6	-0.0
NONWATER SERVICE AREAS				
31 NATIVE VEGETATION,BARREN	0.0	0.0	0.0	0.0
32 NATIVE VEGETATION,LIGHT	0.0	22.7	224.1	201.3
33 NATIVE VEGETATION,MEDIAN	0.0	675.7	372.6	-303.1
34 NATIVE VEGETATION,HEAVY	0.0	0.0	0.0	0.0
35 RIPARIAN VEGETATION	0.0	0.0	2.7	2.7
36	0.0	0.0	0.0	0.0
37 STREET	0.0	14.3	12.3	-2.0
NODAL ACREAGE	0.0	853.2	853.2	-0.0

LAND USE FOR NODE 3114	1948	1957	1963	63-57
URBAN AND SUBURBAN				
11 RESIDENTIAL,SINGLE	0.0	3.1	0.0	-3.1
12 RESIDENTIAL,MULTIPLE	0.0	0.0	0.0	0.0
13 RESIDENTIAL,RURAL	0.0	0.0	0.0	0.0
14 COMMERCIAL	0.0	0.0	0.0	0.0
15 INDUSTRIAL	0.0	1.4	5.6	4.1
16 UNCLASSIFIED	0.0	0.0	0.0	0.0
17 STREET	0.0	1.4	1.8	0.4
18 INCLUDED NONWATER SERVICE AREAS	0.0	0.0	0.0	0.0
IRRIGATED AGRICULTURE				
21 ALFALFA	0.0	0.0	0.0	0.0
22 PASTURE	0.0	0.0	0.0	0.0
23 DECIDUOUS ORCHARD	0.0	0.0	0.0	0.0
24 CITRUS	0.0	17.5	71.5	54.0
25 TRUCK CROPS	0.0	0.0	0.0	0.0
26 VINEYARDS	0.0	0.0	0.0	0.0
27 STREET	0.0	0.9	3.8	2.9
NONWATER SERVICE AREAS				
31 NATIVE VEGETATION,BARREN	0.0	64.3	0.0	-64.3
32 NATIVE VEGETATION,LIGHT	0.0	104.0	109.8	5.7
33 NATIVE VEGETATION,MEDIAN	0.0	254.2	360.3	106.1
34 NATIVE VEGETATION,HEAVY	0.0	45.5	0.0	-45.5
35 RIPARIAN VEGETATION	0.0	59.4	0.0	-59.4
36	0.0	0.0	0.0	0.0
37 STREET	0.0	10.7	9.6	-1.1
NODAL ACREAGE	0.0	562.3	562.4	0.0

LAND USE FOR NODE 3115	1948	1957	1963	63-57
URBAN AND SUBURBAN				
11 RESIDENTIAL,SINGLE	0.0	2.8	9.5	6.7
12 RESIDENTIAL,MULTIPLE	0.0	0.0	3.4	3.4
13 RESIDENTIAL,RURAL	0.0	0.0	0.0	0.0
14 COMMERCIAL	0.0	0.0	0.0	0.0
15 INDUSTRIAL	0.0	0.0	0.0	0.0
16 UNCLASSIFIED	0.0	0.0	0.0	0.0
17 STREET	0.0	1.0	4.4	3.4
18 INCLUDED NONWATER SERVICE AREAS	0.0	0.0	0.0	0.0
IRRIGATED ACRICULTURE				
21 ALFALFA	0.0	0.0	0.0	0.0
22 PASTURE	0.0	8.7	0.0	-8.7
23 DECIDUOUS ORCHARD	0.0	14.6	3.5	-11.1
24 CITRUS	0.0	135.2	134.1	-1.1
25 TRUCK CROPS	0.0	0.0	0.0	0.0
26 VINEYARDS	0.0	0.0	0.0	0.0
27 STREET	0.0	8.4	7.3	-1.1
NONWATER SERVICE AREAS				
31 NATIVE VEGETATION,BARREN	0.0	0.0	0.0	0.0
32 NATIVE VEGETATION,LIGHT	0.0	329.6	18.0	-311.6
33 NATIVE VEGETATION,MEDIAN	0.0	1865.8	2181.2	315.3
34 NATIVE VEGETATION,HEAVY	0.0	0.0	0.0	0.0
35 RIPARIAN VEGETATION	0.0	0.9	5.4	4.5
36	0.0	0.0	0.0	0.0
37 STREET	0.0	44.8	45.0	0.2
NODAL ACREAGE	0.0	2411.7	2411.7	0.0

LAND USE FOR NODE 3116	1948	1957	1963	63-57
URBAN AND SUBURBAN				
11 RESIDENTIAL,SINGLE	0.0	1.0	0.0	-1.0
12 RESIDENTIAL,MULTIPLE	0.0	0.0	0.0	0.0
13 RESIDENTIAL,RURAL	0.0	0.0	0.0	0.0
14 COMMERCIAL	0.0	0.0	0.0	0.0
15 INDUSTRIAL	0.0	0.0	0.0	0.0
16 UNCLASSIFIED	0.0	0.0	0.0	0.0
17 STREET	0.0	0.4	0.0	-0.4
18 INCLUDED NONWATER SERVICE AREAS	0.0	0.0	10.7	10.7
IRRIGATED ACRICULTURE				
21 ALFALFA	0.0	0.0	0.0	0.0
22 PASTURE	0.0	0.0	0.0	0.0
23 DECIDUOUS ORCHARD	0.0	0.0	0.0	0.0
24 CITRUS	0.0	0.0	0.0	0.0
25 TRUCK CROPS	0.0	0.0	0.0	0.0
26 VINEYARDS	0.0	0.0	0.0	0.0
27 STREET	0.0	0.0	1.2	1.2
NONWATER SERVICE AREAS				
31 NATIVE VEGETATION,BARREN	0.0	0.0	0.0	0.0
32 NATIVE VEGETATION,LIGHT	0.0	2.6	3.6	1.0
33 NATIVE VEGETATION,MEDIAN	0.0	9.9	0.0	-9.9
34 NATIVE VEGETATION,HEAVY	0.0	1.4	0.0	-1.4
35 RIPARIAN VEGETATION	0.0	0.0	0.0	0.0
36	0.0	0.0	0.0	0.0
37 STREET	0.0	0.3	0.1	-0.1
NODAL ACREAGE	0.0	15.5	15.5	-0.0

LAND USE FOR NODE 3117	1948	1957	1963	63-57
URBAN AND SUBURBAN				
11 RESIDENTIAL,SINGLE	0.0	0.0	0.0	0.0
12 RESIDENTIAL,MULTIPLE	0.0	0.0	0.0	0.0
13 RESIDENTIAL,RURAL	0.0	0.0	0.0	0.0
14 COMMERCIAL	0.0	3.6	1.8	-1.8
15 INDUSTRIAL	0.0	0.0	6.9	6.9
16 UNCLASSIFIED	0.0	0.0	0.0	0.0
17 STREET	0.0	1.9	7.9	6.0
18 INCLUDED NONWATER SERVICE AREAS	0.0	0.0	60.3	60.3
IRRIGATED AGRICULTURE				
21 ALFALFA	0.0	0.0	0.0	0.0
22 PASTURE	0.0	0.0	0.0	0.0
23 DECIDUOUS ORCHARD	0.0	0.0	0.0	0.0
24 CITRUS	0.0	19.1	0.0	-19.1
25 TRUCK CROPS	0.0	0.0	0.0	0.0
26 VINEYARDS	0.0	37.0	0.0	-37.0
27 STREET	0.0	3.0	6.7	3.7
NONWATER SERVICE AREAS				
31 NATIVE VEGETATION,BARREN	0.0	94.4	36.9	-57.5
32 NATIVE VEGETATION,LIGHT	0.0	11.7	0.0	-11.7
33 NATIVE VEGETATION,MEDIAN	0.0	11.7	53.1	41.4
34 NATIVE VEGETATION,HEAVY	0.0	0.0	0.0	0.0
35 RIPARIAN VEGETATION	0.0	0.0	9.0	9.0
36	0.0	0.0	0.0	0.0
37 STREET	0.0	2.3	2.1	-0.1
NODAL ACREAGE	0.0	184.6	184.6	0.0

LAND USE FOR NODE 3118	1948	1957	1963	63-57
URBAN AND SUBURBAN				
11 RESIDENTIAL,SINGLE	0.0	50.3	44.0	-6.2
12 RESIDENTIAL,MULTIPLE	0.0	0.0	0.0	0.0
13 RESIDENTIAL,RURAL	0.0	0.0	0.0	0.0
14 COMMERCIAL	0.0	15.5	8.3	-7.2
15 INDUSTRIAL	0.0	15.5	20.0	4.5
16 UNCLASSIFIED	0.0	0.0	9.7	9.7
17 STREET	0.0	30.3	31.8	1.5
18 INCLUDED NONWATER SERVICE AREAS	0.0	0.0	68.6	68.6
IRRIGATED ACRICULTURE				
21 ALFALFA	0.0	0.0	0.0	0.0
22 PASTURE	0.0	13.1	0.0	-13.1
23 DECIDUOUS ORCHARD	0.0	0.0	0.0	0.0
24 CITRUS	0.0	0.0	0.0	0.0
25 TRUCK CROPS	0.0	0.0	0.0	0.0
26 VINEYARDS	0.0	0.0	0.0	0.0
27 STREET	0.0	0.7	7.6	6.8
NONWATER SERVICE AREAS				
31 NATIVE VEGETATION,BARREN	0.0	0.0	0.0	0.0
32 NATIVE VEGETATION,LIGHT	0.0	27.2	0.0	-27.2
33 NATIVE VEGETATION,MEDIAN	0.0	10.9	0.0	-10.9
34 NATIVE VEGETATION,HEAVY	0.0	0.0	0.0	0.0
35 RIPARIAN VEGETATION	0.0	25.2	0.0	-25.2
36	0.0	0.0	0.0	0.0
37 STREET	0.0	1.3	0.0	-1.3
NODAL ACREAGE	0.0	189.9	189.9	0.0

LAND USE FOR NODE 3119	1948	1957	1963	63-57
URBAN AND SUBURBAN				
11 RESIDENTIAL,SINGLE	0.0	0.0	0.0	0.0
12 RESIDENTIAL,MULTIPLE	0.0	0.0	0.0	0.0
13 RESIDENTIAL,RURAL	0.0	0.0	0.0	0.0
14 COMMERCIAL	0.0	3.0	2.3	-0.7
15 INDUSTRIAL	0.0	1.7	15.2	13.5
16 UNCLASSIFIED	0.0	1.3	0.0	-1.3
17 STREET	0.0	8.7	9.1	0.3
18 INCLUDED NONWATER SERVICE AREAS	0.0	6.6	51.2	44.5
IRRIGATED ACRICULTURE				
21 ALFALFA	0.0	0.0	0.0	0.0
22 PASTURE	0.0	50.1	19.2	-30.9
23 DECIDUOUS ORCHARD	0.0	0.0	0.0	0.0
24 CITRUS	0.0	0.0	0.0	0.0
25 TRUCK CROPS	0.0	0.0	0.0	0.0
26 VINEYARDS	0.0	0.0	0.0	0.0
27 STREET	0.0	3.3	6.7	3.4
NONWATER SERVICE AREAS				
31 NATIVE VEGETATION,BARREN	0.0	4.5	0.0	-4.5
32 NATIVE VEGETATION,LIGHT	0.0	16.8	7.2	-9.6
33 NATIVE VEGETATION,MEDIAN	0.0	2.3	0.0	-2.3
34 NATIVE VEGETATION,HEAVY	0.0	0.0	0.0	0.0
35 RIPARIAN VEGETATION	0.0	12.8	0.9	-11.8
36	0.0	0.0	0.0	0.0
37 STREET	0.0	0.7	0.1	-0.6
NODAL ACREAGE	0.0	111.7	111.8	0.1

LAND USE FOR NODE 3120	1948	1957	1963	63-57
URBAN AND SUBURBAN				
11 RESIDENTIAL,SINGLE	0.0	13.1	44.8	31.7
12 RESIDENTIAL,MULTIPLE	0.0	0.0	0.0	0.0
13 RESIDENTIAL,RURAL	0.0	0.0	0.0	0.0
14 COMMERCIAL	0.0	0.0	0.0	0.0
15 INDUSTRIAL	0.0	3.4	0.0	-3.4
16 UNCLASSIFIED	0.0	0.0	0.0	0.0
17 STREET	0.0	5.6	14.9	9.3
18 INCLUDED NONWATER SERVICE AREAS	0.0	0.8	6.6	5.8
IRRIGATED ACRICULTURE				
21 ALFALFA	0.0	0.0	0.0	0.0
22 PASTURE	0.0	1.7	0.0	-1.7
23 DECIDUOUS ORCHARD	0.0	0.0	0.0	0.0
24 CITRUS	0.0	0.0	0.0	0.0
25 TRUCK CROPS	0.0	0.0	0.0	0.0
26 VINEYARDS	0.0	90.7	0.2	-90.5
27 STREET	0.0	5.0	0.7	-4.3
NONWATER SERVICE AREAS				
31 NATIVE VEGETATION,BARREN	0.0	18.9	0.0	-18.9
32 NATIVE VEGETATION,LIGHT	0.0	152.0	498.4	346.4
33 NATIVE VEGETATION,MEDIAN	0.0	570.6	287.9	-282.7
34 NATIVE VEGETATION,HEAVY	0.0	0.0	0.0	0.0
35 RIPARIAN VEGETATION	0.0	0.0	0.0	0.0
36	0.0	0.0	0.0	0.0
37 STREET	0.0	14.9	16.1	1.1
NODAL ACREAGE	0.0	876.6	869.5	-7.1

LAND USE FOR NODE 3121	1948	1957	1963	63-57
URBAN AND SUBURBAN				
11 RESIDENTIAL,SINGLE	0.0	8.2	15.1	6.9
12 RESIDENTIAL,MULTIPLE	0.0	0.0	0.0	0.0
13 RESIDENTIAL,RURAL	0.0	0.0	0.0	0.0
14 COMMERCIAL	0.0	0.0	0.0	0.0
15 INDUSTRIAL	0.0	0.0	0.0	0.0
16 UNCLASSIFIED	0.0	0.0	9.1	9.1
17 STREET	0.0	2.8	6.1	3.3
18 INCLUDED NONWATER SERVICE AREAS	0.0	0.0	56.3	56.3
IRRIGATED ACRICULTURE				
21 ALFALFA	0.0	0.0	0.0	0.0
22 PASTURE	0.0	75.0	8.8	-66.2
23 DECIDUOUS ORCHARD	0.0	0.0	0.0	0.0
24 CITRUS	0.0	0.0	0.0	0.0
25 TRUCK CROPS	0.0	0.0	0.0	0.0
26 VINEYARDS	0.0	0.0	0.0	0.0
27 STREET	0.0	4.0	6.6	2.5
NONWATER SERVICE AREAS				
31 NATIVE VEGETATION,BARREN	0.0	0.0	0.0	0.0
32 NATIVE VEGETATION,LIGHT	0.0	0.0	0.0	0.0
33 NATIVE VEGETATION,MEDIAN	0.0	0.0	0.0	0.0
34 NATIVE VEGETATION,HEAVY	0.0	0.0	0.0	0.0
35 RIPARIAN VEGETATION	0.0	0.0	0.0	0.0
36	0.0	0.0	0.0	0.0
37 STREET	0.0	0.0	0.0	0.0
NODAL ACREAGE	0.0	90.0	101.9	11.9

LAND USE FOR NODE 3122	1948	1957	1963	63-57
URBAN AND SUBURBAN				
11 RESIDENTIAL,SINGLE	0.0	86.6	148.6	61.9
12 RESIDENTIAL,MULTIPLE	0.0	0.0	0.0	0.0
13 RESIDENTIAL,RURAL	0.0	0.0	0.0	0.0
14 COMMERCIAL	0.0	0.0	0.0	0.0
15 INDUSTRIAL	0.0	44.8	32.3	-12.5
16 UNCLASSIFIED	0.0	0.0	0.8	0.8
17 STREET	0.0	43.8	91.7	47.9
18 INCLUDED NONWATER SERVICE AREAS	0.0	37.3	1.6	-35.6
IRRIGATED ACRICULTURE				
21 ALFALFA	0.0	0.0	0.0	0.0
22 PASTURE	0.0	25.0	0.0	-25.0
23 DECIDUOUS ORCHARD	0.0	0.0	0.0	0.0
24 CITRUS	0.0	4.9	0.0	-4.9
25 TRUCK CROPS	0.0	4.9	0.0	-4.9
26 VINEYARDS	0.0	0.0	0.0	0.0
27 STREET	0.0	6.1	0.2	-5.8
NONWATER SERVICE AREAS				
31 NATIVE VEGETATION,BARREN	0.0	0.0	0.0	0.0
32 NATIVE VEGETATION,LIGHT	0.0	432.9	515.5	82.6
33 NATIVE VEGETATION,MEDIAN	0.0	932.5	825.8	-106.7
34 NATIVE VEGETATION,HEAVY	0.0	11.8	0.0	-11.8
35 RIPARIAN VEGETATION	0.0	0.0	0.0	0.0
36	0.0	0.0	0.0	0.0
37 STREET	0.0	27.6	27.5	-0.0
NODAL ACREAGE	0.0	1658.1	1644.0	-14.1

LAND USE FOR NODE 3123	1948	1957	1963	63-57
URBAN AND SUBURBAN				
11 RESIDENTIAL,SINGLE	0.0	0.7	35.7	35.0
12 RESIDENTIAL,MULTIPLE	0.0	0.0	0.0	0.0
13 RESIDENTIAL,RURAL	0.0	0.0	3.1	3.1
14 COMMERCIAL	0.0	2.8	2.4	-0.4
15 INDUSTRIAL	0.0	0.0	0.0	0.0
16 UNCLASSIFIED	0.0	0.0	0.0	0.0
17 STREET	0.0	27.7	29.6	1.9
18 INCLUDED NONWATER SERVICE AREAS	0.0	0.0	36.1	36.1
IRRIGATED ACRICULTURE				
21 ALFALFA	0.0	0.0	0.0	0.0
22 PASTURE	0.0	0.0	0.0	0.0
23 DECIDUOUS ORCHARD	0.0	0.0	0.0	0.0
24 CITRUS	0.0	12.6	0.0	-12.6
25 TRUCK CROPS	0.0	5.7	0.0	-5.7
26 VINEYARDS	0.0	0.0	0.0	0.0
27 STREET	0.0	1.0	0.0	-1.0
NONWATER SERVICE AREAS				
31 NATIVE VEGETATION,BARREN	0.0	0.0	0.0	0.0
32 NATIVE VEGETATION,LIGHT	0.0	432.2	10.4	-421.7
33 NATIVE VEGETATION,MEDIAN	0.0	11.3	360.9	349.5
34 NATIVE VEGETATION,HEAVY	0.0	0.0	6.0	6.0
35 RIPARIAN VEGETATION	0.0	0.0	0.0	0.0
36	0.0	0.0	0.0	0.0
37 STREET	0.0	8.8	11.7	2.9
NODAL ACREAGE	0.0	502.7	495.8	-6.9

LAND USE BY TYPE - TOTAL		1948	1957	1963	63-57
TYPE		ACREAGE			
URBAN AND SUBURBAN					
11	RESIDENTIAL,SINGLE	0.0	11208.0	13752.8	2544.7
12	RESIDENTIAL,MULTIPLE	0.0	171.4	674.2	502.7
13	RESIDENTIAL,RURAL	0.0	470.0	3.1	-466.9
14	COMMERCIAL	0.0	1224.0	1751.3	527.2
15	INDUSTRIAL	0.0	637.6	1192.7	555.0
16	UNCLASSIFIED	0.0	716.1	824.5	108.3
17	STREET	0.0	5528.9	7296.2	1767.2
18	INCLUDED NONWATER SERVICE AREAS	0.0	1023.5	6671.7	5648.1
IRRIGATED AGRICULTURE					
21	ALFALFA	0.0	508.0	347.7	-160.2
22	PASTURE	0.0	2814.9	1705.5	-1109.3
23	DECIDUOUS ORCHARD	0.0	292.4	26.9	-265.4
24	CITRUS	0.0	17414.8	14502.7	-2912.0
25	TRUCK CROPS	0.0	1388.6	1250.3	-138.2
26	VINEYARDS	0.0	985.4	485.1	-500.2
27	STREET	0.0	1343.4	1620.2	276.7
NONWATER SERVICE AREAS					
31	NATIVE VEGETATION,BARREN	0.0	2790.0	2714.7	-75.3
32	NATIVE VEGETATION,LIGHT	0.0	18648.4	12076.5	-6571.8
33	NATIVE VEGETATION,MEDIAN	0.0	20899.2	21531.0	631.8
34	NATIVE VEGETATION,HEAVY	0.0	1395.3	2385.1	989.7
35	RIPARIAN VEGETATION	0.0	1538.8	303.7	-1235.0
36		0.0	0.0	0.0	0.0
37	STREET	0.0	917.6	800.5	-117.0
TOTALS		0.0	91918.0	91918.0	-0.0

COMPUTER TABULATION OF INTERPOLATED LAND
USE BY NODE FOR 1959, 1960, 1961, 1962, & 1963

7 84 5217

LAND USE FOR NODE	1	1959	1960	1961	1962	1963
URBAN AND SUBURBAN						
11	RESIDENTIAL,SINGLE	52.40	66.60	80.80	95.00	109.19
12	RESIDENTIAL,MULTIPLE	2.53	3.29	4.06	4.83	5.59
13	RESIDENTIAL,RURAL	12.33	9.25	6.16	3.08	0.00
14	COMMERCIAL	21.26	22.65	24.03	25.41	26.80
15	INDUSTRIAL	0.00	0.00	0.00	0.00	0.00
16	UNCLASSIFIED	2.73	3.30	3.86	4.43	5.00
17	STREET	31.46	36.90	42.33	47.76	53.19
18	INCLUDED NONWATER SERVICE AREAS	20.63	30.95	41.26	51.58	61.90
TOTAL URBAN AND SUBURBAN		143.36	172.94	202.53	232.11	261.69
IRRIGATED AGRICULTURE						
21	ALFALFA	0.13	0.20	0.26	0.33	0.40
22	PASTURE	12.16	16.90	21.63	26.36	31.10
23	DECIDUOUS ORCHARD	11.46	8.60	5.73	2.86	0.00
24	CITRUS	1.79	1.35	0.89	0.44	0.00
25	TRUCK CROPS	14.36	11.44	8.53	5.61	2.70
26	VINEYARDS	0.00	0.00	0.00	0.00	0.00
27	STREET	4.33	5.39	6.46	7.53	8.59
TOTAL IRRIGATED AGRICULTURE		44.26	43.89	43.53	43.16	42.79
NONWATER SERVICE AREAS						
31	NATIVE VEGETATION,BARREN	270.33	254.25	238.16	222.08	206.00
32	NATIVE VEGETATION,LIGHT	451.29	494.59	537.90	581.20	624.50
33	NATIVE VEGETATION,MEDIAN	726.16	678.09	630.03	581.96	533.90
34	NATIVE VEGETATION,HEAVY	6.60	4.95	3.30	1.65	0.00
35	RIPARIAN VEGETATION	39.30	36.00	32.70	29.40	26.10
36		0.00	0.00	0.00	0.00	0.00
37	STREET	30.43	29.90	29.36	28.83	28.30
TOTAL NONWATER SERVICE AREAS		1524.13	1497.79	1471.46	1445.13	1418.79
NODAL ACREAGE		1711.76	1714.64	1717.53	1720.41	1723.29

LAND USE FOR NODE 4002	1959	1960	1961	1962	1963
URBAN AND SUBURBAN					
11 RESIDENTIAL,SINGLE	8.73	10.00	11.26	12.53	13.79
12 RESIDENTIAL,MULTIPLE	0.00	0.00	0.00	0.00	0.00
13 RESIDENTIAL,RURAL	6.00	4.50	3.00	1.50	0.00
14 COMMERCIAL	17.23	16.90	16.56	16.23	15.90
15 INDUSTRIAL	0.93	1.39	1.86	2.33	2.79
16 UNCLASSIFIED	0.00	0.00	0.00	0.00	0.00
17 STREET	13.13	13.35	13.56	13.78	14.00
18 INCLUDED NONWATER SERVICE AREAS	5.53	8.30	11.06	13.83	16.60

TOTAL URBAN AND SUBURBAN	51.56	54.44	57.33	60.21	63.09
IRRIGATED ACRICULTURE					
21 ALFALFA	0.00	0.00	0.00	0.00	0.00
22 PASTURE	0.60	0.45	0.30	0.15	0.00
23 DECIDUOUS ORCHARD	0.00	0.00	0.00	0.00	0.00
24 CITRUS	0.00	0.00	0.00	0.00	0.00
25 TRUCK CROPS	0.00	0.00	0.00	0.00	0.00
26 VINEYARDS	60.53	45.40	30.26	15.13	0.00
27 STREET	3.79	3.29	2.80	2.30	1.80

TOTAL IRRIGATED AGRICULTURE	64.93	49.14	33.36	17.58	1.80
NONWATER SERVICE AREAS					
31 NATIVE VEGETATION,BARREN	32.76	36.95	41.13	45.31	49.50
32 NATIVE VEGETATION,LIGHT	752.13	787.45	822.76	858.08	893.40
33 NATIVE VEGETATION,MEDIAN	473.50	472.50	471.50	470.50	469.50
34 NATIVE VEGETATION,HEAVY	0.00	0.00	0.00	0.00	0.00
35 RIPARIAN VEGETATION	103.39	77.55	51.69	25.84	0.00
36	0.00	0.00	0.00	0.00	0.00
37 STREET	27.80	28.05	28.30	28.55	28.80

TOTAL NONWATER SERVICE AREAS	1389.59	1402.49	1415.39	1428.29	1441.19
NODAL ACREAGE	1506.09	1506.09	1506.09	1506.09	1506.09

LAND USE FOR NODE	3	1959	1960	1961	1962	1963
URBAN AND SUBURBAN						
11	RESIDENTIAL,SINGLE	6.03	7.44	8.86	10.28	11.70
12	RESIDENTIAL,MULTIPLE	0.00	0.00	0.00	0.00	0.00
13	RESIDENTIAL,RURAL	8.53	6.40	4.26	2.13	0.00
14	COMMERCIAL	0.00	0.00	0.00	0.00	0.00
15	INDUSTRIAL	0.00	0.00	0.00	0.00	0.00
16	UNCLASSIFIED	0.00	0.00	0.00	0.00	0.00
17	STREET	2.90	3.15	3.40	3.65	3.90
18	INCLUDED NONWATER SERVICE AREAS	0.00	0.00	0.00	0.00	0.00
<hr/>						
TOTAL URBAN AND SUBURBAN		17.46	17.00	16.53	16.06	15.60
IRRIGATED AGRICULTURE						
21	ALFALFA	0.00	0.00	0.00	0.00	0.00
22	PASTURE	4.33	3.25	2.16	1.08	0.00
23	DECIDUOUS ORCHARD	12.20	12.20	12.20	12.20	12.20
24	CITRUS	0.00	0.00	0.00	0.00	0.00
25	TRUCK CROPS	6.10	9.14	12.20	15.25	18.29
26	VINEYARDS	213.46	179.50	145.53	111.56	77.60
27	STREET	12.36	10.70	9.03	7.36	5.70
<hr/>						
TOTAL IRRIGATED AGRICULTURE		248.46	214.79	181.13	147.46	113.79
NONWATER SERVICE AREAS						
31	NATIVE VEGETATION,BARREN	18.79	14.10	9.39	4.69	0.00
32	NATIVE VEGETATION,LIGHT	786.90	834.40	881.90	929.40	976.90
33	NATIVE VEGETATION,MEDIAN	1406.10	1413.35	1420.60	1427.85	1435.10
34	NATIVE VEGETATION,HEAVY	42.20	31.65	21.10	10.55	0.00
35	RIPARIAN VEGETATION	1.59	1.20	0.79	0.39	0.00
36		0.00	0.00	0.00	0.00	0.00
37	STREET	46.00	46.79	47.59	48.40	49.19
<hr/>						
TOTAL NONWATER SERVICE AREAS		2301.59	2341.49	2381.39	2421.29	2461.19
NODAL ACREAGE		2567.53	2573.29	2579.06	2584.83	2590.59

LAND USE FOR NODE	4	1959	1960	1961	1962	1963
URBAN AND SUBURBAN						
11	RESIDENTIAL,SINGLE	0.00	0.00	0.00	0.00	0.00
12	RESIDENTIAL,MULTIPLE	0.00	0.00	0.00	0.00	0.00
13	RESIDENTIAL,RURAL	0.00	0.00	0.00	0.00	0.00
14	COMMERCIAL	0.00	0.00	0.00	0.00	0.00
15	INDUSTRIAL	8.06	6.05	4.03	2.01	0.00
16	UNCLASSIFIED	0.00	0.00	0.00	0.00	0.00
17	STREET	2.66	2.00	1.33	0.66	0.00
18	INCLUDED NONWATER SERVICE AREAS	15.83	22.59	29.36	36.13	42.90
TOTAL URBAN AND SUBURBAN		26.56	30.64	34.73	38.81	42.90
IRRIGATED ACRICULTURE						
21	ALFALFA	0.00	0.00	0.00	0.00	0.00
22	PASTURE	0.00	0.00	0.00	0.00	0.00
23	DECIDUOUS ORCHARD	0.00	0.00	0.00	0.00	0.00
24	CITRUS	0.00	0.00	0.00	0.00	0.00
25	TRUCK CROPS	0.00	0.00	0.00	0.00	0.00
26	VINEYARDS	0.00	0.00	0.00	0.00	0.00
27	STREET	1.79	2.54	3.29	4.05	4.80
TOTAL IRRIGATED AGRICULTURE		1.79	2.54	3.29	4.05	4.80
NONWATER SERVICE AREAS						
31	NATIVE VEGETATION,BARREN	44.60	53.00	61.40	69.80	78.20
32	NATIVE VEGETATION,LIGHT	490.63	500.20	509.76	519.33	528.90
33	NATIVE VEGETATION,MEDIAN	744.63	753.90	763.16	772.43	781.70
34	NATIVE VEGETATION,HEAVY	0.00	0.00	0.00	0.00	0.00
35	RIPARIAN VEGETATION	135.80	101.85	67.90	33.95	0.00
36		0.00	0.00	0.00	0.00	0.00
37	STREET	28.93	28.79	28.66	28.53	28.40
TOTAL NONWATER SERVICE AREAS		1444.59	1437.74	1430.89	1424.04	1417.19
NODAL ACREAGE		1472.96	1470.94	1468.93	1466.91	1464.89

LAND USE FOR NODE	5	1959	1960	1961	1962	1963
URBAN AND SUBURBAN						
11	RESIDENTIAL,SINGLE	41.80	43.75	45.70	47.65	49.60
12	RESIDENTIAL,MULTIPLE	0.00	0.00	0.00	0.00	0.00
13	RESIDENTIAL,RURAL	0.00	0.00	0.00	0.00	0.00
14	COMMERCIAL	0.00	0.00	0.00	0.00	0.00
15	INDUSTRIAL	21.53	16.15	10.76	5.38	0.00
16	UNCLASSIFIED	2.50	3.75	5.00	6.25	7.50
17	STREET	21.36	20.35	19.33	18.31	17.30
18	INCLUDED NONWATER SERVICE AREAS	16.53	24.80	33.06	41.33	49.60
<hr/>						
TOTAL URBAN AND SUBURBAN		103.73	108.79	113.86	118.93	124.00
IRRIGATED AGRICULTURE						
21	ALFALFA	0.00	0.00	0.00	0.00	0.00
22	PASTURE	0.00	0.00	0.00	0.00	0.00
23	DECIDUOUS ORCHARD	36.06	27.05	18.03	9.01	0.00
24	CITRUS	0.00	0.00	0.00	0.00	0.00
25	TRUCK CROPS	0.00	0.00	0.00	0.00	0.00
26	VINEYARDS	0.73	0.55	0.36	0.18	0.00
27	STREET	3.76	4.20	4.63	5.06	5.50
<hr/>						
TOTAL IRRIGATED AGRICULTURE		40.56	31.79	23.03	14.26	5.50
NONWATER SERVICE AREAS						
31	NATIVE VEGETATION,BARREN	4.80	3.60	2.40	1.20	0.00
32	NATIVE VEGETATION,LIGHT	496.29	505.59	514.90	524.20	533.50
33	NATIVE VEGETATION,MEDIAN	28.53	24.09	19.66	15.23	10.80
34	NATIVE VEGETATION,HEAVY	0.00	0.00	0.00	0.00	0.00
35	RIPARIAN VEGETATION	0.00	0.00	0.00	0.00	0.00
36		0.00	0.00	0.00	0.00	0.00
37	STREET	10.83	10.89	10.96	11.03	11.10
<hr/>						
TOTAL NONWATER SERVICE AREAS		540.46	544.19	547.93	551.66	555.39
NODAL ACREAGE		684.76	684.79	684.83	684.86	684.89

LAND USE FOR NODE 6	1959	1960	1961	1962	1963
URBAN AND SUBURBAN					
11 RESIDENTIAL,SINGLE	181.06	209.64	238.23	266.81	295.40
12 RESIDENTIAL,MULTIPLE	0.00	0.00	0.00	0.00	0.00
13 RESIDENTIAL,RURAL	11.06	8.30	5.53	2.76	0.00
14 COMMERCIAL	0.19	0.29	0.39	0.49	0.59
15 INDUSTRIAL	0.00	0.00	0.00	0.00	0.00
16 UNCLASSIFIED	2.50	3.75	5.00	6.25	7.50
17 STREET	61.93	71.35	80.76	90.18	99.59
18 INCLUDED NONWATER SERVICE AREAS	100.53	84.69	68.86	53.03	37.20
TOTAL URBAN AND SUBURBAN	357.29	378.04	398.79	419.54	440.29
IRRIGATED AGRICULTURE					
21 ALFALFA	0.00	0.00	0.00	0.00	0.00
22 PASTURE	0.00	0.00	0.00	0.00	0.00
23 DECIDUOUS ORCHARD	0.00	0.00	0.00	0.00	0.00
24 CITRUS	11.66	8.75	5.83	2.91	0.00
25 TRUCK CROPS	11.66	8.75	5.83	2.91	0.00
26 VINEYARDS	0.00	0.00	0.00	0.00	0.00
27 STREET	12.36	10.30	8.23	6.16	4.10
TOTAL IRRIGATED AGRICULTURE	35.70	27.80	19.90	12.00	4.10
NONWATER SERVICE AREAS					
31 NATIVE VEGETATION,BARREN	12.60	9.45	6.30	3.15	0.00
32 NATIVE VEGETATION,LIGHT	224.23	234.04	243.86	253.68	263.50
33 NATIVE VEGETATION,MEDIAN	191.63	179.50	167.36	155.23	143.10
34 NATIVE VEGETATION,HEAVY	0.00	0.00	0.00	0.00	0.00
35 RIPARIAN VEGETATION	20.40	15.30	10.20	5.10	0.00
36	0.00	0.00	0.00	0.00	0.00
37 STREET	9.16	8.95	8.73	8.51	8.30
TOTAL NONWATER SERVICE AREAS	458.03	447.24	436.46	425.68	414.89
NODAL ACREAGE	851.03	853.09	855.16	857.23	859.29

LAND USE FOR NODE	7	1959	1960	1961	1962	1963
URBAN AND SUBURBAN						
11	RESIDENTIAL,SINGLE	0.76	0.65	0.53	0.41	0.30
12	RESIDENTIAL,MULTIPLE	3.46	5.19	6.93	8.66	10.39
13	RESIDENTIAL,RURAL	0.06	0.05	0.03	0.01	0.00
14	COMMERCIAL	0.00	0.00	0.00	0.00	0.00
15	INDUSTRIAL	2.30	3.44	4.60	5.75	6.89
16	UNCLASSIFIED	0.00	0.00	0.00	0.00	0.00
17	STREET	2.13	3.04	3.96	4.88	5.79
18	INCLUDED NONWATER SERVICE AREAS	5.63	7.95	10.26	12.58	14.90
<hr/>						
TOTAL URBAN AND SUBURBAN		14.36	20.34	26.33	32.31	38.29
IRRIGATED AGRICULTURE						
21	ALFALFA	0.00	0.00	0.00	0.00	0.00
22	PASTURE	15.39	22.25	29.09	35.94	42.79
23	DECIDUOUS ORCHARD	0.00	0.00	0.00	0.00	0.00
24	CITRUS	0.06	0.05	0.03	0.01	0.00
25	TRUCK CROPS	0.06	0.05	0.03	0.01	0.00
26	VINEYARDS	0.00	0.00	0.00	0.00	0.00
27	STREET	1.40	2.00	2.59	3.19	3.79
<hr/>						
TOTAL IRRIGATED AGRICULTURE		16.93	24.34	31.76	39.18	46.59
NONWATER SERVICE AREAS						
31	NATIVE VEGETATION,BARREN	80.93	121.39	161.86	202.33	242.79
32	NATIVE VEGETATION,LIGHT	163.90	145.85	127.80	109.75	91.70
33	NATIVE VEGETATION,MEDIAN	285.83	265.50	245.16	224.83	204.50
34	NATIVE VEGETATION,HEAVY	36.30	54.44	72.60	90.75	108.89
35	RIPARIAN VEGETATION	132.46	99.35	66.23	33.11	0.00
36		0.00	0.00	0.00	0.00	0.00
37	STREET	14.36	14.10	13.83	13.56	13.30
<hr/>						
TOTAL NONWATER SERVICE AREAS		713.79	700.64	687.49	674.34	661.19
NODAL ACREAGE		745.09	745.34	745.59	745.84	746.09

LAND USE FOR NODE	8	1959	1960	1961	1962	1963
URBAN AND SUBURBAN						
11	RESIDENTIAL,SINGLE	0.00	0.00	0.00	0.00	0.00
12	RESIDENTIAL,MULTIPLE	0.89	1.34	1.79	2.25	2.69
13	RESIDENTIAL,RURAL	0.00	0.00	0.00	0.00	0.00
14	COMMERCIAL	0.00	0.00	0.00	0.00	0.00
15	INDUSTRIAL	0.09	0.14	0.19	0.24	0.29
16	UNCLASSIFIED	1.66	1.25	0.83	0.41	0.00
17	STREET	0.53	0.65	0.76	0.88	1.00
18	INCLUDED NONWATER SERVICE AREAS	3.56	5.34	7.13	8.91	10.69
<hr/>						
TOTAL URBAN AND SUBURBAN		6.76	8.74	10.73	12.71	14.69
IRRIGATED ACRICULTURE						
21	ALFALFA	0.89	1.34	1.79	2.25	2.69
22	PASTURE	37.50	41.84	46.19	50.54	54.89
23	DECIDUOUS ORCHARD	0.00	0.00	0.00	0.00	0.00
24	CITRUS	0.00	0.00	0.00	0.00	0.00
25	TRUCK CROPS	0.00	0.00	0.00	0.00	0.00
26	VINEYARDS	0.00	0.00	0.00	0.00	0.00
27	STREET	1.79	1.94	2.09	2.25	2.39
<hr/>						
TOTAL IRRIGATED AGRICULTURE		40.19	45.14	50.09	55.04	59.99
NONWATER SERVICE AREAS						
31	NATIVE VEGETATION,BARREN	153.36	160.79	168.23	175.66	183.09
32	NATIVE VEGETATION,LIGHT	86.76	69.35	51.93	34.51	17.10
33	NATIVE VEGETATION,MEDIAN	101.36	90.40	79.43	68.46	57.50
34	NATIVE VEGETATION,HEAVY	56.80	85.19	113.60	142.00	170.39
35	RIPARIAN VEGETATION	51.66	38.75	25.83	12.91	0.00
36		0.00	0.00	0.00	0.00	0.00
37	STREET	9.16	9.05	8.93	8.81	8.70
<hr/>						
TOTAL NONWATER SERVICE AREAS		459.13	453.54	447.96	442.38	436.79
NODAL ACREAGE		506.09	507.44	508.79	510.14	511.49

LAND USE FOR NODE 4009	1959	1960	1961	1962	1963
URBAN AND SUBURBAN					
11 RESIDENTIAL,SINGLE	0.00	0.00	0.00	0.00	0.00
12 RESIDENTIAL,MULTIPLE	0.00	0.00	0.00	0.00	0.00
13 RESIDENTIAL,RURAL	0.00	0.00	0.00	0.00	0.00
14 COMMERCIAL	0.19	0.29	0.39	0.49	0.59
15 INDUSTRIAL	0.00	0.00	0.00	0.00	0.00
16 UNCLASSIFIED	0.00	0.00	0.00	0.00	0.00
17 STREET	0.39	0.59	0.79	0.99	1.19
18 INCLUDED NONWATER SERVICE AREAS	0.00	0.00	0.00	0.00	0.00
TOTAL URBAN AND SUBURBAN	0.59	0.89	1.19	1.49	1.79
IRRIGATED AGRICULTURE					
21 ALFALFA	0.00	0.00	0.00	0.00	0.00
22 PASTURE	54.93	58.39	61.86	65.33	68.79
23 DECIDUOUS ORCHARD	0.00	0.00	0.00	0.00	0.00
24 CITRUS	0.00	0.00	0.00	0.00	0.00
25 TRUCK CROPS	0.00	0.00	0.00	0.00	0.00
26 VINEYARDS	0.00	0.00	0.00	0.00	0.00
27 STREET	2.86	3.05	3.23	3.41	3.59
TOTAL IRRIGATED AGRICULTURE	57.79	61.44	65.09	68.74	72.39
NONWATER SERVICE AREAS					
31 NATIVE VEGETATION,BARREN	67.06	69.19	71.33	73.46	75.59
32 NATIVE VEGETATION,LIGHT	142.13	106.60	71.06	35.53	0.00
33 NATIVE VEGETATION,MEDIAN	48.96	47.75	46.53	45.31	44.10
34 NATIVE VEGETATION,HEAVY	98.06	147.10	196.13	245.16	294.20
35 RIPARIAN VEGETATION	73.13	54.85	36.56	18.28	0.00
36	0.00	0.00	0.00	0.00	0.00
37 STREET	8.73	8.65	8.56	8.48	8.40
TOTAL NONWATER SERVICE AREAS	438.09	434.14	430.19	426.24	422.29
NODAL ACREAGE	496.49	496.49	496.49	496.49	496.49

LAND USE FOR NODE 4010	1959	1960	1961	1962	1963
URBAN AND SUBURBAN					
11 RESIDENTIAL,SINGLE	0.00	0.00	0.00	0.00	0.00
12 RESIDENTIAL,MULTIPLE	0.00	0.00	0.00	0.00	0.00
13 RESIDENTIAL,RURAL	0.00	0.00	0.00	0.00	0.00
14 COMMERCIAL	0.00	0.00	0.00	0.00	0.00
15 INDUSTRIAL	0.00	0.00	0.00	0.00	0.00
16 UNCLASSIFIED	0.00	0.00	0.00	0.00	0.00
17 STREET	0.00	0.00	0.00	0.00	0.00
18 INCLUDED NONWATER SERVICE AREAS	0.00	0.00	0.00	0.00	0.00
TOTAL URBAN AND SUBURBAN	0.00	0.00	0.00	0.00	0.00
IRRIGATED ACRICULTURE					
21 ALFALFA	0.00	0.00	0.00	0.00	0.00
22 PASTURE	0.00	0.00	0.00	0.00	0.00
23 DECIDUOUS ORCHARD	10.46	7.85	5.23	2.61	0.00
24 CITRUS	0.00	0.00	0.00	0.00	0.00
25 TRUCK CROPS	0.00	0.00	0.00	0.00	0.00
26 VINEYARDS	0.00	0.00	0.00	0.00	0.00
27 STREET	0.53	0.40	0.26	0.13	0.00
TOTAL IRRIGATED AGRICULTURE	11.00	8.25	5.50	2.75	0.00
NONWATER SERVICE AREAS					
31 NATIVE VEGETATION,BARREN	329.23	293.95	258.66	223.38	188.10
32 NATIVE VEGETATION,LIGHT	466.59	349.95	233.29	116.64	0.00
33 NATIVE VEGETATION,MEDIAN	654.76	625.60	596.43	567.26	538.10
34 NATIVE VEGETATION,HEAVY	367.63	551.45	735.26	919.08	1102.90
35 RIPARIAN VEGETATION	0.00	0.00	0.00	0.00	0.00
36	0.00	0.00	0.00	0.00	0.00
37 STREET	37.16	37.20	37.23	37.26	37.30
TOTAL NONWATER SERVICE AREAS	1855.39	1858.14	1860.89	1863.64	1866.39
NODAL ACREAGE	1866.39	1866.39	1866.39	1866.39	1866.39

LAND USE FOR NODE 4011	1959	1960	1961	1962	1963
URBAN AND SUBURBAN					
11 RESIDENTIAL,SINGLE	0.00	0.00	0.00	0.00	0.00
12 RESIDENTIAL,MULTIPLE	0.00	0.00	0.00	0.00	0.00
13 RESIDENTIAL,RURAL	0.00	0.00	0.00	0.00	0.00
14 COMMERCIAL	0.39	0.59	0.79	0.99	1.19
15 INDUSTRIAL	0.00	0.00	0.00	0.00	0.00
16 UNCLASSIFIED	0.00	0.00	0.00	0.00	0.00
17 STREET	1.13	1.70	2.26	2.83	3.40
18 INCLUDED NONWATER SERVICE AREAS	59.73	66.89	74.06	81.23	88.39
<hr/>					
TOTAL URBAN AND SUBURBAN	61.26	69.19	77.13	85.06	92.99
IRRIGATED AGRICULTURE					
21 ALFALFA	0.00	0.00	0.00	0.00	0.00
22 PASTURE	23.50	20.45	17.40	14.35	11.30
23 DECIDUOUS ORCHARD	0.00	0.00	0.00	0.00	0.00
24 CITRUS	0.30	0.44	0.60	0.75	0.89
25 TRUCK CROPS	0.00	0.00	0.00	0.00	0.00
26 VINEYARDS	0.00	0.00	0.00	0.00	0.00
27 STREET	7.93	8.55	9.16	9.78	10.39
<hr/>					
TOTAL IRRIGATED AGRICULTURE	31.73	29.44	27.16	24.88	22.59
NONWATER SERVICE AREAS					
31 NATIVE VEGETATION,BARREN	49.29	39.90	30.50	21.09	11.70
32 NATIVE VEGETATION,LIGHT	125.66	94.25	62.83	31.41	0.00
33 NATIVE VEGETATION,MEDIAN	141.13	149.04	156.96	164.88	172.79
34 NATIVE VEGETATION,HEAVY	61.46	92.19	122.93	153.66	184.39
35 RIPARIAN VEGETATION	13.46	10.10	6.73	3.36	0.00
36	0.00	0.00	0.00	0.00	0.00
37 STREET	7.96	7.85	7.73	7.61	7.50
<hr/>					
TOTAL NONWATER SERVICE AREAS	398.99	393.34	387.69	382.04	376.39
NODAL ACREAGE	491.99	491.99	491.99	491.99	491.99

LAND USE FOR NODE 4012	1959	1960	1961	1962	1963
URBAN AND SUBURBAN					
11 RESIDENTIAL,SINGLE	0.70	1.04	1.40	1.75	2.09
12 RESIDENTIAL,MULTIPLE	0.00	0.00	0.00	0.00	0.00
13 RESIDENTIAL,RURAL	0.00	0.00	0.00	0.00	0.00
14 COMMERCIAL	0.00	0.00	0.00	0.00	0.00
15 INDUSTRIAL	0.00	0.00	0.00	0.00	0.00
16 UNCLASSIFIED	0.00	0.00	0.00	0.00	0.00
17 STREET	0.23	0.34	0.46	0.58	0.69
18 INCLUDED NONWATER SERVICE AREAS	20.93	26.84	32.76	38.68	44.59
TOTAL URBAN AND SUBURBAN	21.86	28.24	34.63	41.01	47.39
IRRIGATED AGRICULTURE					
21 ALFALFA	0.00	0.00	0.00	0.00	0.00
22 PASTURE	3.73	4.75	5.76	6.78	7.79
23 DECIDUOUS ORCHARD	0.00	0.00	0.00	0.00	0.00
24 CITRUS	8.10	7.80	7.50	7.19	6.90
25 TRUCK CROPS	2.93	2.20	1.46	0.73	0.00
26 VINEYARDS	0.00	0.00	0.00	0.00	0.00
27 STREET	3.13	3.79	4.46	5.13	5.79
TOTAL IRRIGATED AGRICULTURE	17.89	18.54	19.19	19.84	20.49
NONWATER SERVICE AREAS					
31 NATIVE VEGETATION,BARREN	7.80	5.85	3.90	1.95	0.00
32 NATIVE VEGETATION,LIGHT	137.33	116.05	94.76	73.48	52.20
33 NATIVE VEGETATION,MEDIAN	32.66	49.00	65.33	81.66	98.00
34 NATIVE VEGETATION,HEAVY	0.00	0.00	0.00	0.00	0.00
35 RIPARIAN VEGETATION	0.00	0.00	0.00	0.00	0.00
36	0.00	0.00	0.00	0.00	0.00
37 STREET	3.63	3.50	3.36	3.23	3.10
TOTAL NONWATER SERVICE AREAS	181.43	174.39	167.36	160.33	153.29
NODAL ACREAGE	221.19	221.19	221.19	221.19	221.19

LAND USE FOR NODE	13	1959	1960	1961	1962	1963
URBAN AND SUBURBAN						
11	RESIDENTIAL,SINGLE	31.26	36.59	41.93	47.26	52.59
12	RESIDENTIAL,MULTIPLE	0.00	0.00	0.00	0.00	0.00
13	RESIDENTIAL,RURAL	6.26	4.70	3.13	1.56	0.00
14	COMMERCIAL	0.00	0.00	0.00	0.00	0.00
15	INDUSTRIAL	0.00	0.00	0.00	0.00	0.00
16	UNCLASSIFIED	0.00	0.00	0.00	0.00	0.00
17	STREET	11.13	12.75	14.36	15.98	17.59
18	INCLUDED NONWATER SERVICE AREAS	159.93	165.70	171.46	177.23	183.00
<hr/>						
TOTAL URBAN AND SUBURBAN		208.60	219.74	230.89	242.04	253.19
IRRIGATED AGRICULTURE						
21	ALFALFA	0.00	0.00	0.00	0.00	0.00
22	PASTURE	0.00	0.00	0.00	0.00	0.00
23	DECIDUOUS ORCHARD	0.00	0.00	0.00	0.00	0.00
24	CITRUS	55.43	56.40	57.36	58.33	59.29
25	TRUCK CROPS	1.93	1.45	0.96	0.48	0.00
26	VINEYARDS	0.00	0.00	0.00	0.00	0.00
27	STREET	20.80	21.45	22.10	22.75	23.40
<hr/>						
TOTAL IRRIGATED AGRICULTURE		78.16	79.30	80.43	81.56	82.69
NONWATER SERVICE AREAS						
31	NATIVE VEGETATION,BARREN	17.36	26.04	34.73	43.41	52.09
32	NATIVE VEGETATION,LIGHT	406.00	317.34	228.69	140.04	51.40
33	NATIVE VEGETATION,MEDIAN	149.33	218.14	286.96	355.78	424.60
34	NATIVE VEGETATION,HEAVY	0.00	0.00	0.00	0.00	0.00
35	RIPARIAN VEGETATION	2.40	3.59	4.80	6.00	7.19
36		0.00	0.00	0.00	0.00	0.00
37	STREET	11.70	11.50	11.30	11.10	10.90
<hr/>						
TOTAL NONWATER SERVICE AREAS		586.79	576.64	566.49	556.34	546.19
NODAL ACREAGE		873.56	875.69	877.83	879.96	882.09

LAND USE FOR NODE	14	1959	1960	1961	1962	1963
URBAN AND SUBURBAN						
11	RESIDENTIAL,SINGLE	483.16	518.25	553.33	588.41	623.50
12	RESIDENTIAL,MULTIPLE	0.00	0.00	0.00	0.00	0.00
13	RESIDENTIAL,RURAL	29.59	22.20	14.79	7.39	0.00
14	COMMERCIAL	6.00	8.25	10.50	12.75	15.00
15	INDUSTRIAL	28.46	27.55	26.63	25.71	24.80
16	UNCLASSIFIED	14.56	16.90	19.23	21.56	23.90
17	STREET	178.63	190.64	202.66	214.68	226.69
18	INCLUDED NONWATER SERVICE AREAS	278.10	258.20	238.30	218.40	198.50
<hr/>						
TOTAL URBAN AND SUBURBAN		1018.53	1041.99	1065.46	1088.93	1112.39
IRRIGATED AGRICULTURE						
21	ALFALFA	0.00	0.00	0.00	0.00	0.00
22	PASTURE	0.00	0.00	0.00	0.00	0.00
23	DECIDUOUS ORCHARD	0.00	0.00	0.00	0.00	0.00
24	CITRUS	28.53	21.40	14.26	7.13	0.00
25	TRUCK CROPS	28.00	21.00	14.00	7.00	0.00
26	VINEYARDS	0.00	0.00	0.00	0.00	0.00
27	STREET	33.86	30.90	27.93	24.96	22.00
<hr/>						
TOTAL IRRIGATED AGRICULTURE		90.39	73.30	56.19	39.09	22.00
NONWATER SERVICE AREAS						
31	NATIVE VEGETATION,BARREN	0.00	0.00	0.00	0.00	0.00
32	NATIVE VEGETATION,LIGHT	236.76	229.30	221.83	214.36	206.90
33	NATIVE VEGETATION,MEDIAN	6.46	7.89	9.33	10.76	12.20
34	NATIVE VEGETATION,HEAVY	0.00	0.00	0.00	0.00	0.00
35	RIPARIAN VEGETATION	0.00	0.00	0.00	0.00	0.00
36		0.00	0.00	0.00	0.00	0.00
37	STREET	4.93	4.80	4.66	4.53	4.40
<hr/>						
TOTAL NONWATER SERVICE AREAS		248.16	242.00	235.83	229.66	223.50
NODAL ACREAGE		1357.09	1357.29	1357.49	1357.69	1357.89

LAND USE FOR NODE	15	1959	1960	1961	1962	1963
URBAN AND SUBURBAN						
11	RESIDENTIAL,SINGLE	171.93	194.70	217.46	240.23	263.00
12	RESIDENTIAL,MULTIPLE	0.00	0.00	0.00	0.00	0.00
13	RESIDENTIAL,RURAL	7.53	5.65	3.76	1.88	0.00
14	COMMERCIAL	6.76	9.25	11.73	14.21	16.69
15	INDUSTRIAL	1.13	0.85	0.56	0.28	0.00
16	UNCLASSIFIED	15.79	14.85	13.89	12.95	12.00
17	STREET	63.96	72.44	80.93	89.41	97.89
18	INCLUDED NONWATER SERVICE AREAS	148.39	179.19	210.00	240.79	271.59
<hr/>						
TOTAL URBAN AND SUBURBAN		415.53	476.94	538.36	599.78	661.19
IRRIGATED AGRICULTURE						
21	ALFALFA	0.00	0.00	0.00	0.00	0.00
22	PASTURE	20.63	17.65	14.66	11.68	8.70
23	DECIDUOUS ORCHARD	5.26	3.95	2.63	1.31	0.00
24	CITRUS	95.86	86.50	77.13	67.76	58.40
25	TRUCK CROPS	5.73	4.30	2.86	1.43	0.00
26	VINEYARDS	0.00	0.00	0.00	0.00	0.00
27	STREET	23.13	25.79	28.46	31.13	33.80
<hr/>						
TOTAL IRRIGATED AGRICULTURE		150.63	138.19	125.76	113.33	100.89
NONWATER SERVICE AREAS						
31	NATIVE VEGETATION,BARREN	69.30	56.70	44.10	31.50	18.90
32	NATIVE VEGETATION,LIGHT	249.06	189.50	129.93	70.36	10.80
33	NATIVE VEGETATION,MEDIAN	131.53	150.50	169.46	198.43	207.40
34	NATIVE VEGETATION,HEAVY	0.00	0.00	0.00	0.00	0.00
35	RIPARIAN VEGETATION	4.50	6.75	9.00	11.25	13.50
36		0.00	0.00	0.00	0.00	0.00
37	STREET	9.23	8.20	7.16	6.13	5.10
<hr/>						
TOTAL NONWATER SERVICE AREAS		463.63	411.64	359.66	307.68	255.69
NODAL ACREAGE		1029.79	1026.79	1023.79	1020.79	1017.79

LAND USE FOR NODE	16	1959	1960	1961	1962	1963
URBAN AND SUBURBAN						
11	RESIDENTIAL,SINGLE	589.23	589.45	589.66	589.88	590.10
12	RESIDENTIAL,MULTIPLE	5.03	7.55	10.06	12.58	15.10
13	RESIDENTIAL,RURAL	16.53	12.40	8.26	4.13	0.00
14	COMMERCIAL	52.26	57.25	62.23	67.21	72.20
15	INDUSTRIAL	16.13	18.29	20.46	22.63	24.79
16	UNCLASSIFIED	21.03	22.59	24.16	25.73	27.29
17	STREET	252.33	264.65	276.96	289.28	301.60
18	INCLUDED NONWATER SERVICE AREAS	51.80	76.05	100.30	124.55	148.79
TOTAL URBAN AND SUBURBAN		1004.36	1048.24	1092.13	1136.01	1179.89
IRRIGATED AGRICULTURE						
21	ALFALFA	0.00	0.00	0.00	0.00	0.00
22	PASTURE	0.00	0.00	0.00	0.00	0.00
23	DECIDUOUS ORCHARD	0.00	0.00	0.00	0.00	0.00
24	CITRUS	16.86	12.65	8.43	4.21	0.00
25	TRUCK CROPS	0.00	0.00	0.00	0.00	0.00
26	VINEYARDS	0.00	0.00	0.00	0.00	0.00
27	STREET	6.63	9.10	11.56	14.03	16.50
TOTAL IRRIGATED AGRICULTURE		23.50	21.75	20.00	18.25	16.50
NONWATER SERVICE AREAS						
31	NATIVE VEGETATION,BARREN	0.00	0.00	0.00	0.00	0.00
32	NATIVE VEGETATION,LIGHT	233.56	197.45	161.33	125.21	89.10
33	NATIVE VEGETATION,MEDIAN	26.29	21.29	16.29	11.29	6.30
34	NATIVE VEGETATION,HEAVY	0.00	0.00	0.00	0.00	0.00
35	RIPARIAN VEGETATION	0.00	0.00	0.00	0.00	0.00
36		0.00	0.00	0.00	0.00	0.00
37	STREET	5.23	4.40	3.56	2.73	1.90
TOTAL NONWATER SERVICE AREAS		265.09	223.14	181.19	139.24	97.29
NODAL ACREAGE		1292.96	1293.14	1293.33	1293.51	1293.69

LAND USE FOR NODE	17	1959	1960	1961	1962	1963
URBAN AND SUBURBAN						
11	RESIDENTIAL,SINGLE	1076.60	1055.50	1034.40	1013.30	992.20
12	RESIDENTIAL,MULTIPLE	16.73	22.34	27.96	33.58	39.19
13	RESIDENTIAL,RURAL	0.00	0.00	0.00	0.00	0.00
14	COMMERCIAL	66.23	82.34	98.46	114.58	130.69
15	INDUSTRIAL	0.00	0.00	0.00	0.00	0.00
16	UNCLASSIFIED	43.30	44.05	44.80	45.55	46.30
17	STREET	404.90	408.50	412.10	415.70	419.30
18	INCLUDED NONWATER SERVICE AREAS	11.56	17.35	23.13	28.91	34.70
<hr/>						
TOTAL URBAN AND SUBURBAN		1619.33	1630.09	1640.86	1651.63	1662.39
IRRIGATED AGRICULTURE						
21	ALFALFA	0.00	0.00	0.00	0.00	0.00
22	PASTURE	78.16	77.60	77.03	76.46	75.90
23	DECIDUOUS ORCHARD	0.00	0.00	0.00	0.00	0.00
24	CITRUS	2.06	1.55	1.03	0.51	0.00
25	TRUCK CROPS	9.26	8.25	7.23	6.21	5.20
26	VINEYARDS	0.00	0.00	0.00	0.00	0.00
27	STREET	6.06	6.59	7.13	7.66	8.19
<hr/>						
TOTAL IRRIGATED AGRICULTURE		95.56	93.99	92.43	90.86	89.30
NONWATER SERVICE AREAS						
31	NATIVE VEGETATION,BARREN	0.00	0.00	0.00	0.00	0.00
32	NATIVE VEGETATION,LIGHT	6.60	4.95	3.30	1.65	0.00
33	NATIVE VEGETATION,MEDIAN	31.13	25.95	20.76	15.58	10.40
34	NATIVE VEGETATION,HEAVY	0.00	0.00	0.00	0.00	0.00
35	RIPARIAN VEGETATION	0.00	0.00	0.00	0.00	0.00
36		0.00	0.00	0.00	0.00	0.00
37	STREET	0.73	0.60	0.46	0.33	0.20
<hr/>						
TOTAL NONWATER SERVICE AREAS		38.46	31.49	24.53	17.56	10.60
NODAL ACREAGE		1753.36	1755.59	1757.83	1760.06	1762.29

LAND USE FOR NODE	18	1959	1960	1961	1962	1963
URBAN AND SUBURBAN						
11	RESIDENTIAL,SINGLE	566.40	569.59	572.80	576.00	579.19
12	RESIDENTIAL,MULTIPLE	7.83	11.75	15.66	19.58	23.50
13	RESIDENTIAL,RURAL	0.00	0.00	0.00	0.00	0.00
14	COMMERCIAL	9.56	14.35	19.13	23.91	28.70
15	INDUSTRIAL	0.00	0.00	0.00	0.00	0.00
16	UNCLASSIFIED	2.20	3.30	4.40	5.50	6.60
17	STREET	198.93	205.05	211.16	217.28	223.40
18	INCLUDED NONWATER SERVICE AREAS	13.73	20.59	27.46	34.33	41.19
<hr/>						
TOTAL URBAN AND SUBURBAN		798.66	824.64	850.63	876.61	902.59
IRRIGATED AGRICULTURE						
21	ALFALFA	0.00	0.00	0.00	0.00	0.00
22	PASTURE	81.40	75.55	69.70	63.85	58.00
23	DECIDUOUS ORCHARD	0.00	0.00	0.00	0.00	0.00
24	CITRUS	31.99	28.79	25.59	22.39	19.20
25	TRUCK CROPS	6.93	5.20	3.46	1.73	0.00
26	VINEYARDS	0.00	0.00	0.00	0.00	0.00
27	STREET	7.90	8.10	8.30	8.50	8.70
<hr/>						
TOTAL IRRIGATED AGRICULTURE		128.23	117.64	107.06	96.48	85.90
NONWATER SERVICE AREAS						
31	NATIVE VEGETATION,BARREN	17.70	26.54	35.40	44.25	53.09
32	NATIVE VEGETATION,LIGHT	58.53	43.90	29.26	14.63	0.00
33	NATIVE VEGETATION,MEDIAN	43.86	32.90	21.93	10.96	0.00
34	NATIVE VEGETATION,HEAVY	0.00	0.00	0.00	0.00	0.00
35	RIPARIAN VEGETATION	1.20	1.79	2.40	3.00	3.59
36		0.00	0.00	0.00	0.00	0.00
37	STREET	2.46	2.15	1.83	1.51	1.20
<hr/>						
TOTAL NONWATER SERVICE AREAS		123.76	107.29	90.83	74.36	57.89
NODAL ACREAGE		1050.66	1049.59	1048.53	1047.46	1046.39

LAND USE FOR NODE	19	1959	1960	1961	1962	1963
URBAN AND SUBURBAN						
11	RESIDENTIAL,SINGLE	312.86	353.75	394.63	435.51	476.40
12	RESIDENTIAL,MULTIPLE	0.00	0.00	0.00	0.00	0.00
13	RESIDENTIAL,RURAL	3.86	2.90	1.93	0.96	0.00
14	COMMERCIAL	0.00	0.00	0.00	0.00	0.00
15	INDUSTRIAL	4.83	4.65	4.46	4.28	4.10
16	UNCLASSIFIED	13.23	16.95	20.66	24.38	28.09
17	STREET	124.90	134.50	144.10	153.70	163.30
18	INCLUDED NONWATER SERVICE AREAS	50.80	76.19	101.60	127.00	152.39
<hr/>						
TOTAL URBAN AND SUBURBAN		510.49	588.94	667.39	745.84	824.29
IRRIGATED AGRICULTURE						
21	ALFALFA	0.00	0.00	0.00	0.00	0.00
22	PASTURE	14.53	10.90	7.26	3.63	0.00
23	DECIDUOUS ORCHARD	0.00	0.00	0.00	0.00	0.00
24	CITRUS	0.00	0.00	0.00	0.00	0.00
25	TRUCK CROPS	31.26	23.45	15.63	7.81	0.00
26	VINEYARDS	223.80	216.25	208.70	201.14	193.60
27	STREET	19.90	21.70	23.50	25.29	27.09
<hr/>						
TOTAL IRRIGATED AGRICULTURE		289.50	272.29	255.09	237.89	220.69
NONWATER SERVICE AREAS						
31	NATIVE VEGETATION,BARREN	47.93	35.95	23.96	11.98	0.00
32	NATIVE VEGETATION,LIGHT	274.00	268.35	262.70	257.05	251.40
33	NATIVE VEGETATION,MEDIAN	311.46	268.90	226.33	183.76	141.20
34	NATIVE VEGETATION,HEAVY	2.80	2.10	1.40	0.70	0.00
35	RIPARIAN VEGETATION	5.69	8.54	11.39	14.25	17.09
36		0.00	0.00	0.00	0.00	0.00
37	STREET	13.10	11.90	10.70	9.50	8.30
<hr/>						
TOTAL NONWATER SERVICE AREAS		654.99	595.74	536.49	477.24	418.00
NODAL ACREAGE		1454.99	1456.99	1458.99	1460.99	1462.99

LAND USE FOR NODE	20	1959	1960	1961	1962	1963
URBAN AND SUBURBAN						
11	RESIDENTIAL,SINGLE	956.63	957.65	958.66	959.68	960.70
12	RESIDENTIAL,MULTIPLE	12.50	18.75	25.00	31.25	37.50
13	RESIDENTIAL,RURAL	0.00	0.00	0.00	0.00	0.00
14	COMMERCIAL	13.13	19.70	26.26	32.83	39.40
15	INDUSTRIAL	1.59	2.39	3.19	3.99	4.79
16	UNCLASSIFIED	40.30	41.80	43.30	44.80	46.30
17	STREET	335.13	341.50	347.86	354.23	360.60
18	INCLUDED NONWATER SERVICE AREAS	78.46	109.10	139.73	170.36	201.00
TOTAL URBAN AND SUBURBAN		1437.76	1490.89	1544.03	1597.16	1650.29
IRRIGATED AGRICULTURE						
21	ALFALFA	0.00	0.00	0.00	0.00	0.00
22	PASTURE	89.20	90.45	91.70	92.95	94.20
23	DECIDUOUS ORCHARD	0.00	0.00	0.00	0.00	0.00
24	CITRUS	28.93	21.70	14.46	7.23	0.00
25	TRUCK CROPS	9.86	7.40	4.93	2.46	0.00
26	VINEYARDS	0.00	0.00	0.00	0.00	0.00
27	STREET	15.50	18.45	21.40	24.35	27.29
TOTAL IRRIGATED AGRICULTURE		143.49	138.00	132.50	126.99	121.50
NONWATER SERVICE AREAS						
31	NATIVE VEGETATION,BARREN	64.19	96.29	128.39	160.50	192.59
32	NATIVE VEGETATION,LIGHT	28.59	21.45	14.29	7.14	0.00
33	NATIVE VEGETATION,MEDIAN	447.06	374.20	301.33	228.46	155.60
34	NATIVE VEGETATION,HEAVY	7.19	10.79	14.39	18.00	21.59
35	RIPARIAN VEGETATION	0.00	0.00	0.00	0.00	0.00
36		0.00	0.00	0.00	0.00	0.00
37	STREET	11.16	10.25	9.33	8.41	7.50
TOTAL NONWATER SERVICE AREAS		558.23	513.00	467.76	422.53	377.29
NODAL ACREAGE		2139.49	2141.89	2144.29	2146.69	2149.09

LAND USE FOR NODE	21	1959	1960	1961	1962	1963
URBAN AND SUBURBAN						
11	RESIDENTIAL,SINGLE	214.03	243.49	272.96	302.43	331.89
12	RESIDENTIAL,MULTIPLE	73.66	75.39	77.13	78.86	80.59
13	RESIDENTIAL,RURAL	1.66	1.25	0.83	0.41	0.00
14	COMMERCIAL	2.20	3.30	4.40	5.50	6.60
15	INDUSTRIAL	20.90	22.04	23.20	24.35	25.50
16	UNCLASSIFIED	36.90	47.50	58.09	68.69	79.29
17	STREET	108.30	120.80	133.30	145.80	158.30
18	INCLUDED NONWATER SERVICE AREAS	80.40	118.55	156.70	194.85	233.00
TOTAL URBAN AND SUBURBAN		538.06	632.34	726.63	820.91	915.19
IRRIGATED AGRICULTURE						
21	ALFALFA	0.00	0.00	0.00	0.00	0.00
22	PASTURE	13.89	20.84	27.79	34.75	41.69
23	DECIDUOUS ORCHARD	5.80	4.35	2.90	1.45	0.00
24	CITRUS	748.66	679.00	609.33	539.66	470.00
25	TRUCK CROPS	86.66	85.55	84.43	83.31	82.20
26	VINEYARDS	0.00	0.00	0.00	0.00	0.00
27	STREET	53.96	54.75	55.53	56.31	57.09
TOTAL IRRIGATED AGRICULTURE		908.99	844.49	779.99	715.50	651.00
NONWATER SERVICE AREAS						
31	NATIVE VEGETATION,BARREN	15.30	18.00	20.70	23.40	26.10
32	NATIVE VEGETATION,LIGHT	136.73	104.35	71.96	39.58	7.20
33	NATIVE VEGETATION,MEDIAN	16.20	12.15	8.10	4.05	0.00
34	NATIVE VEGETATION,HEAVY	0.00	0.00	0.00	0.00	0.00
35	RIPARIAN VEGETATION	0.00	0.00	0.00	0.00	0.00
36		0.00	0.00	0.00	0.00	0.00
37	STREET	3.39	2.69	1.99	1.29	0.60
TOTAL NONWATER SERVICE AREAS		171.63	137.19	102.76	68.33	33.90
NODAL ACREAGE		1618.69	1614.04	1609.39	1604.74	1600.09

LAND USE FOR NODE	22	1959	1960	1961	1962	1963
URBAN AND SUBURBAN						
11	RESIDENTIAL,SINGLE	239.80	264.10	288.40	312.70	337.00
12	RESIDENTIAL,MULTIPLE	11.33	15.89	20.46	25.03	29.59
13	RESIDENTIAL,RURAL	1.06	0.80	0.53	0.26	0.00
14	COMMERCIAL	16.56	23.60	30.63	37.66	44.70
15	INDUSTRIAL	0.93	0.70	0.46	0.23	0.00
16	UNCLASSIFIED	8.50	7.00	5.50	4.00	2.50
17	STREET	94.69	108.14	121.60	135.05	148.50
18	INCLUDED NONWATER SERVICE AREAS	60.46	88.64	116.83	145.01	173.19
TOTAL URBAN AND SUBURBAN		433.36	508.89	584.43	659.96	735.49
IRRIGATED AGRICULTURE						
21	ALFALFA	0.00	0.00	0.00	0.00	0.00
22	PASTURE	14.56	17.05	19.53	22.01	24.50
23	DECIDUOUS ORCHARD	4.06	3.05	2.03	1.01	0.00
24	CITRUS	378.83	307.00	235.16	163.33	91.50
25	TRUCK CROPS	40.13	49.29	58.46	67.63	76.79
26	VINEYARDS	0.00	0.00	0.00	0.00	0.00
27	STREET	29.76	29.65	29.53	29.41	29.30
TOTAL IRRIGATED AGRICULTURE		467.36	406.04	344.73	283.41	222.09
NONWATER SERVICE AREAS						
31	NATIVE VEGETATION,BARREN	0.00	0.00	0.00	0.00	0.00
32	NATIVE VEGETATION,LIGHT	41.33	31.00	20.66	10.33	0.00
33	NATIVE VEGETATION,MEDIAN	35.40	35.10	34.80	34.50	34.20
34	NATIVE VEGETATION,HEAVY	0.00	0.00	0.00	0.00	0.00
35	RIPARIAN VEGETATION	0.00	0.00	0.00	0.00	0.00
36		0.00	0.00	0.00	0.00	0.00
37	STREET	1.56	1.35	1.13	0.91	0.70
TOTAL NONWATER SERVICE AREAS		78.30	67.44	56.59	45.74	34.90
NODAL ACREAGE		979.03	982.39	985.76	989.13	992.49

LAND USE FOR NODE	23	1959	1960	1961	1962	1963
URBAN AND SUBURBAN						
11	RESIDENTIAL,SINGLE	786.83	788.84	790.86	792.88	794.90
12	RESIDENTIAL,MULTIPLE	3.73	5.59	7.46	9.33	11.19
13	RESIDENTIAL,RURAL	0.53	0.40	0.26	0.13	0.00
14	COMMERCIAL	21.83	28.59	35.36	42.13	48.89
15	INDUSTRIAL	9.43	13.45	17.46	21.48	25.50
16	UNCLASSIFIED	17.40	19.65	21.90	24.15	26.39
17	STREET	289.56	298.39	307.23	316.06	324.89
18	INCLUDED NONWATER SERVICE AREAS	116.16	137.10	158.03	178.96	199.90
TOTAL URBAN AND SUBURBAN		1245.49	1292.04	1338.59	1385.14	1431.69
IRRIGATED AGRICULTURE						
21	ALFALFA	61.56	47.90	34.23	20.56	6.90
22	PASTURE	107.43	92.15	76.86	61.58	46.30
23	DECIDUOUS ORCHARD	3.46	2.60	1.73	0.86	0.00
24	CITRUS	0.00	0.00	0.00	0.00	0.00
25	TRUCK CROPS	201.73	223.25	244.76	266.28	287.79
26	VINEYARDS	0.00	0.00	0.00	0.00	0.00
27	STREET	32.70	34.55	36.40	38.25	40.09
TOTAL IRRIGATED AGRICULTURE		406.89	400.44	393.99	387.54	381.09
NONWATER SERVICE AREAS						
31	NATIVE VEGETATION,BARREN	0.00	0.00	0.00	0.00	0.00
32	NATIVE VEGETATION,LIGHT	143.06	107.30	71.53	35.76	0.00
33	NATIVE VEGETATION,MEDIAN	34.80	34.65	34.50	34.34	34.20
34	NATIVE VEGETATION,HEAVY	0.00	0.00	0.00	0.00	0.00
35	RIPARIAN VEGETATION	0.00	0.00	0.00	0.00	0.00
36		0.00	0.00	0.00	0.00	0.00
37	STREET	3.63	2.90	2.16	1.43	0.70
TOTAL NONWATER SERVICE AREAS		181.50	144.85	108.19	71.54	34.90
NODAL ACREAGE		1833.89	1837.34	1840.79	1844.24	1847.69

LAND USE FOR NODE	24	1959	1960	1961	1962	1963
URBAN AND SUBURBAN						
11	RESIDENTIAL,SINGLE	462.70	457.90	453.10	448.30	443.50
12	RESIDENTIAL,MULTIPLE	43.70	41.80	39.90	38.00	36.10
13	RESIDENTIAL,RURAL	12.73	9.55	6.36	3.18	0.00
14	COMMERCIAL	72.60	76.94	81.30	85.65	90.00
15	INDUSTRIAL	12.13	18.20	24.26	30.33	36.40
16	UNCLASSIFIED	41.00	40.05	39.09	38.15	37.20
17	STREET	223.70	228.29	232.89	237.50	242.09
18	INCLUDED NONWATER SERVICE AREAS	63.73	95.59	127.46	159.33	191.19
<hr/>						
TOTAL URBAN AND SUBURBAN		932.29	968.34	1004.39	1040.44	1076.49
IRRIGATED AGRICULTURE						
21	ALFALFA	11.63	12.00	12.36	12.73	13.09
22	PASTURE	295.40	248.35	201.30	154.25	107.20
23	DECIDUOUS ORCHARD	0.00	0.00	0.00	0.00	0.00
24	CITRUS	0.00	0.00	0.00	0.00	0.00
25	TRUCK CROPS	38.26	32.40	26.53	20.66	14.80
26	VINEYARDS	0.00	0.00	0.00	0.00	0.00
27	STREET	25.23	26.00	26.76	27.53	28.29
<hr/>						
TOTAL IRRIGATED AGRICULTURE		370.53	318.74	266.96	215.18	163.39
NONWATER SERVICE AREAS						
31	NATIVE VEGETATION,BARREN	0.56	0.85	1.13	1.41	1.70
32	NATIVE VEGETATION,LIGHT	14.93	11.20	7.46	3.73	0.00
33	NATIVE VEGETATION,MEDIAN	128.46	142.89	157.33	171.76	186.19
34	NATIVE VEGETATION,HEAVY	0.00	0.00	0.00	0.00	0.00
35	RIPARIAN VEGETATION	0.00	0.00	0.00	0.00	0.00
36		0.00	0.00	0.00	0.00	0.00
37	STREET	2.96	3.19	3.43	3.66	3.89
<hr/>						
TOTAL NONWATER SERVICE AREAS		146.93	158.14	169.36	180.58	191.79
NODAL ACREAGE		1449.76	1445.24	1440.73	1436.21	1431.69

LAND USE FOR NODE	25	1959	1960	1961	1962	1963
URBAN AND SUBURBAN						
11	RESIDENTIAL,SINGLE	476.10	468.70	461.30	453.90	446.50
12	RESIDENTIAL,MULTIPLE	7.93	11.89	15.86	19.83	23.79
13	RESIDENTIAL,RURAL	0.00	0.00	0.00	0.00	0.00
14	COMMERCIAL	122.53	120.85	119.16	117.48	115.80
15	INDUSTRIAL	19.50	23.04	26.59	30.14	33.69
16	UNCLASSIFIED	12.90	13.60	14.30	15.00	15.70
17	STREET	248.10	253.75	259.40	265.04	270.70
18	INCLUDED NONWATER SERVICE AREAS	9.06	12.80	16.53	20.26	24.00
TOTAL URBAN AND SUBURBAN		896.13	904.64	913.16	921.68	930.19
IRRIGATED AGRICULTURE						
21	ALFALFA	0.00	0.00	0.00	0.00	0.00
22	PASTURE	1.16	1.75	2.33	2.91	3.50
23	DECIDUOUS ORCHARD	0.00	0.00	0.00	0.00	0.00
24	CITRUS	4.60	3.45	2.30	1.15	0.00
25	TRUCK CROPS	0.00	0.00	0.00	0.00	0.00
26	VINEYARDS	0.00	0.00	0.00	0.00	0.00
27	STREET	1.36	1.74	2.13	2.51	2.89
TOTAL IRRIGATED AGRICULTURE		7.13	6.94	6.76	6.58	6.39
NONWATER SERVICE AREAS						
31	NATIVE VEGETATION,BARREN	1.20	1.79	2.40	3.00	3.59
32	NATIVE VEGETATION,LIGHT	38.13	28.60	19.06	9.53	0.00
33	NATIVE VEGETATION,MEDIAN	13.79	10.35	6.89	3.44	0.00
34	NATIVE VEGETATION,HEAVY	0.00	0.00	0.00	0.00	0.00
35	RIPARIAN VEGETATION	0.00	0.00	0.00	0.00	0.00
36		0.00	0.00	0.00	0.00	0.00
37	STREET	1.10	0.85	0.60	0.35	0.10
TOTAL NONWATER SERVICE AREAS		54.23	41.59	28.96	16.33	3.69
NODAL ACREAGE		957.49	953.19	948.89	944.59	940.29

LAND USE FOR NODE	26	1959	1960	1961	1962	1963
URBAN AND SUBURBAN						
11	RESIDENTIAL,SINGLE	493.03	487.70	482.36	477.03	471.70
12	RESIDENTIAL,MULTIPLE	0.43	0.64	0.86	1.08	1.29
13	RESIDENTIAL,RURAL	1.40	1.05	0.70	0.35	0.00
14	COMMERCIAL	68.06	70.75	73.43	76.11	78.79
15	INDUSTRIAL	144.83	145.79	146.76	147.73	148.69
16	UNCLASSIFIED	18.96	19.39	19.83	20.26	20.69
17	STREET	251.63	251.70	251.76	251.83	251.90
18	INCLUDED NONWATER SERVICE AREAS	42.13	63.20	84.26	105.33	126.40
TOTAL URBAN AND SUBURBAN		1020.49	1040.24	1059.99	1079.74	1099.49
IRRIGATED AGRICULTURE						
21	ALFALFA	0.00	0.00	0.00	0.00	0.00
22	PASTURE	25.59	28.79	31.99	35.19	38.39
23	DECIDUOUS ORCHARD	0.00	0.00	0.00	0.00	0.00
24	CITRUS	0.00	0.00	0.00	0.00	0.00
25	TRUCK CROPS	0.00	0.00	0.00	0.00	0.00
26	VINEYARDS	0.00	0.00	0.00	0.00	0.00
27	STREET	6.00	8.50	11.00	13.50	16.00
TOTAL IRRIGATED AGRICULTURE		31.59	37.29	43.00	48.69	54.39
NONWATER SERVICE AREAS						
31	NATIVE VEGETATION,BARREN	7.19	5.40	3.59	1.79	0.00
32	NATIVE VEGETATION,LIGHT	87.13	65.35	43.56	21.78	0.00
33	NATIVE VEGETATION,MEDIAN	9.46	7.10	4.73	2.36	0.00
34	NATIVE VEGETATION,HEAVY	0.00	0.00	0.00	0.00	0.00
35	RIPARIAN VEGETATION	0.00	0.00	0.00	0.00	0.00
36		0.00	0.00	0.00	0.00	0.00
37	STREET	2.13	1.60	1.06	0.53	0.00
TOTAL NONWATER SERVICE AREAS		105.93	79.44	52.96	26.48	0.00
NODAL ACREAGE		1158.03	1156.99	1155.96	1154.93	1153.89

LAND USE FOR NODE	27	1959	1960	1961	1962	1963
URBAN AND SUBURBAN						
11	RESIDENTIAL,SINGLE	272.60	260.00	247.39	234.79	222.20
12	RESIDENTIAL,MULTIPLE	9.56	14.35	19.13	23.91	28.70
13	RESIDENTIAL,RURAL	0.00	0.00	0.00	0.00	0.00
14	COMMERCIAL	294.83	282.04	269.26	256.48	243.70
15	INDUSTRIAL	55.53	75.05	94.56	114.08	133.60
16	UNCLASSIFIED	12.86	15.00	17.13	19.26	21.40
17	STREET	276.76	276.00	275.23	274.46	273.70
18	INCLUDED NONWATER SERVICE AREAS	27.26	40.90	54.53	68.16	81.80
TOTAL URBAN AND SUBURBAN		949.43	963.34	977.26	991.18	1005.09
IRRIGATED AGRICULTURE						
21	ALFALFA	0.00	0.00	0.00	0.00	0.00
22	PASTURE	73.46	64.45	55.43	46.41	37.40
23	DECIDUOUS ORCHARD	0.00	0.00	0.00	0.00	0.00
24	CITRUS	0.00	0.00	0.00	0.00	0.00
25	TRUCK CROPS	0.00	0.00	0.00	0.00	0.00
26	VINEYARDS	0.00	0.00	0.00	0.00	0.00
27	STREET	6.89	7.94	9.00	10.04	11.09
TOTAL IRRIGATED AGRICULTURE		80.36	72.40	64.43	56.46	48.49
NONWATER SERVICE AREAS						
31	NATIVE VEGETATION,BARREN	3.59	5.39	7.19	9.00	10.79
32	NATIVE VEGETATION,LIGHT	5.86	4.40	2.93	1.46	0.00
33	NATIVE VEGETATION,MEDIAN	11.46	8.60	5.73	2.86	0.00
34	NATIVE VEGETATION,HEAVY	0.00	0.00	0.00	0.00	0.00
35	RIPARIAN VEGETATION	3.59	2.70	1.79	0.89	0.00
36		0.00	0.00	0.00	0.00	0.00
37	STREET	0.46	0.39	0.33	0.26	0.20
TOTAL NONWATER SERVICE AREAS		24.99	21.49	17.99	14.49	10.99
NODAL ACREAGE		1054.79	1057.24	1059.69	1062.14	1064.59

LAND USE FOR NODE 4028	1959	1960	1961	1962	1963
URBAN AND SUBURBAN					
11 RESIDENTIAL,SINGLE	261.86	250.44	239.03	227.61	216.20
12 RESIDENTIAL,MULTIPLE	4.93	4.05	3.16	2.28	1.40
13 RESIDENTIAL,RURAL	0.00	0.00	0.00	0.00	0.00
14 COMMERCIAL	68.86	69.00	69.13	69.26	69.39
15 INDUSTRIAL	105.73	122.14	138.56	154.98	171.39
16 UNCLASSIFIED	75.73	73.94	72.16	70.38	68.60
17 STREET	220.26	224.84	229.43	234.01	238.59
18 INCLUDED NONWATER SERVICE AREAS	137.03	203.05	269.06	335.08	401.10
TOTAL URBAN AND SUBURBAN	874.43	947.49	1020.56	1093.63	1166.69
IRRIGATED AGRICULTURE					
21 ALFALFA	0.00	0.00	0.00	0.00	0.00
22 PASTURE	65.56	56.65	47.73	38.81	29.90
23 DECIDUOUS ORCHARD	0.00	0.00	0.00	0.00	0.00
24 CITRUS	0.00	0.00	0.00	0.00	0.00
25 TRUCK CROPS	9.00	6.75	4.50	2.25	0.00
26 VINEYARDS	0.00	0.00	0.00	0.00	0.00
27 STREET	19.13	25.90	32.66	39.43	46.19
TOTAL IRRIGATED AGRICULTURE	93.69	89.30	84.90	80.50	76.09
NONWATER SERVICE AREAS					
31 NATIVE VEGETATION,BARREN	0.00	0.00	0.00	0.00	0.00
32 NATIVE VEGETATION,LIGHT	89.60	67.20	44.80	22.40	0.00
33 NATIVE VEGETATION,MEDIAN	39.00	29.25	19.50	9.75	0.00
34 NATIVE VEGETATION,HEAVY	0.00	0.00	0.00	0.00	0.00
35 RIPARIAN VEGETATION	170.29	135.14	100.00	64.85	29.70
36	0.00	0.00	0.00	0.00	0.00
37 STREET	6.06	4.69	3.33	1.96	0.60
TOTAL NONWATER SERVICE AREAS	304.96	236.29	167.63	98.96	30.29
NODAL ACREAGE	1273.09	1273.09	1273.09	1273.09	1273.09

LAND USE FOR NODE 29	1959	1960	1961	1962	1963
URBAN AND SUBURBAN					
11 RESIDENTIAL,SINGLE	76.80	77.75	78.69	79.64	80.59
12 RESIDENTIAL,MULTIPLE	0.00	0.00	0.00	0.00	0.00
13 RESIDENTIAL,RURAL	0.86	0.65	0.43	0.21	0.00
14 COMMERCIAL	16.36	19.50	22.63	25.76	28.90
15 INDUSTRIAL	6.06	9.10	12.13	15.16	18.20
16 UNCLASSIFIED	34.33	38.15	41.96	45.78	49.59
17 STREET	45.90	47.90	49.90	51.90	53.90
18 INCLUDED NONWATER SERVICE AREAS	249.03	372.75	496.46	620.18	743.89
TOTAL URBAN AND SUBURBAN	429.36	565.79	702.23	838.66	975.09
IRRIGATED AGRICULTURE					
21 ALFALFA	0.00	0.00	0.00	0.00	0.00
22 PASTURE	123.23	96.35	69.46	42.58	15.70
23 DECIDUOUS ORCHARD	0.00	0.00	0.00	0.00	0.00
24 CITRUS	0.00	0.00	0.00	0.00	0.00
25 TRUCK CROPS	68.63	59.35	50.06	40.78	31.50
26 VINEYARDS	0.00	0.00	0.00	0.00	0.00
27 STREET	37.76	49.59	61.43	73.26	85.10
TOTAL IRRIGATED AGRICULTURE	229.63	205.29	180.96	156.63	132.30
NONWATER SERVICE AREAS					
31 NATIVE VEGETATION,BARREN	85.39	71.69	58.00	44.30	30.60
32 NATIVE VEGETATION,LIGHT	211.63	184.35	157.06	129.78	102.50
33 NATIVE VEGETATION,MEDIAN	328.16	259.40	190.63	121.86	53.10
34 NATIVE VEGETATION,HEAVY	5.19	3.90	2.59	1.29	0.00
35 RIPARIAN VEGETATION	4.20	5.15	6.10	7.05	8.00
36	0.00	0.00	0.00	0.00	0.00
37 STREET	12.93	10.70	8.46	6.23	4.00
TOTAL NONWATER SERVICE AREAS	647.53	535.19	422.86	310.53	198.19
NODAL ACREAGE	1306.53	1306.29	1306.06	1305.83	1305.59

LAND USE FOR NODE 30	1959	1960	1961	1962	1963
URBAN AND SUBURBAN					
11 RESIDENTIAL,SINGLE	174.39	176.75	179.10	181.45	183.79
12 RESIDENTIAL,MULTIPLE	0.00	0.00	0.00	0.00	0.00
13 RESIDENTIAL,RURAL	0.00	0.00	0.00	0.00	0.00
14 COMMERCIAL	9.96	11.94	13.93	15.91	17.89
15 INDUSTRIAL	10.33	15.14	19.96	24.78	29.60
16 UNCLASSIFIED	4.20	4.80	5.40	6.00	6.60
17 STREET	68.30	72.30	76.30	80.30	84.29
18 INCLUDED NONWATER SERVICE AREAS	65.56	98.34	131.13	163.91	196.69
TOTAL URBAN AND SUBURBAN	332.76	379.29	425.83	472.36	518.89
IRRIGATED AGRICULTURE					
21 ALFALFA	19.73	14.80	9.86	4.93	0.00
22 PASTURE	99.39	74.55	49.69	24.84	0.00
23 DECIDUOUS ORCHARD	0.00	0.00	0.00	0.00	0.00
24 CITRUS	0.00	0.00	0.00	0.00	0.00
25 TRUCK CROPS	21.26	27.95	34.63	41.31	48.00
26 VINEYARDS	0.00	0.00	0.00	0.00	0.00
27 STREET	14.63	17.04	19.46	21.88	24.29
TOTAL IRRIGATED AGRICULTURE	155.03	134.34	113.66	92.98	72.30
NONWATER SERVICE AREAS					
31 NATIVE VEGETATION,BARREN	6.89	10.34	13.79	17.25	20.69
32 NATIVE VEGETATION,LIGHT	11.10	11.70	12.30	12.90	13.50
33 NATIVE VEGETATION,MEDIAN	231.43	202.35	173.26	144.18	115.10
34 NATIVE VEGETATION,HEAVY	0.00	0.00	0.00	0.00	0.00
35 RIPARIAN VEGETATION	0.00	0.00	0.00	0.00	0.00
36	0.00	0.00	0.00	0.00	0.00
37 STREET	5.06	4.55	4.03	3.51	3.00
TOTAL NONWATER SERVICE AREAS	254.49	228.94	203.39	177.85	152.29
NODAL ACREAGE	742.29	742.59	742.89	743.19	743.49

LAND USE FOR NODE	31	1959	1960	1961	1962	1963
URBAN AND SUBURBAN						
11	RESIDENTIAL,SINGLE	181.83	180.95	180.06	179.18	178.30
12	RESIDENTIAL,MULTIPLE	1.53	1.25	0.96	0.68	0.40
13	RESIDENTIAL,RURAL	1.66	1.25	0.83	0.41	0.00
14	COMMERCIAL	92.76	92.84	92.93	93.01	93.09
15	INDUSTRIAL	29.16	36.45	43.73	51.01	58.30
16	UNCLASSIFIED	3.26	2.45	1.63	0.81	0.00
17	STREET	167.26	166.80	166.33	165.86	165.40
18	INCLUDED NONWATER SERVICE AREAS	15.86	23.79	31.73	39.66	47.59
TOTAL URBAN AND SUBURBAN		493.36	505.79	518.23	530.66	543.09
IRRIGATED AGRICULTURE						
21	ALFALFA	21.56	22.50	23.43	24.36	25.29
22	PASTURE	96.50	79.10	61.69	44.30	26.90
23	DECIDUOUS ORCHARD	0.00	0.00	0.00	0.00	0.00
24	CITRUS	0.00	0.00	0.00	0.00	0.00
25	TRUCK CROPS	6.66	10.00	13.33	16.66	20.00
26	VINEYARDS	0.00	0.00	0.00	0.00	0.00
27	STREET	6.53	5.85	5.16	4.48	3.80
TOTAL IRRIGATED AGRICULTURE		131.26	117.44	103.63	89.81	75.99
NONWATER SERVICE AREAS						
31	NATIVE VEGETATION,BARREN	0.00	0.00	0.00	0.00	0.00
32	NATIVE VEGETATION,LIGHT	38.53	39.30	40.06	40.83	41.60
33	NATIVE VEGETATION,MEDIAN	50.36	49.50	48.63	47.76	46.90
34	NATIVE VEGETATION,HEAVY	0.00	0.00	0.00	0.00	0.00
35	RIPARIAN VEGETATION	0.00	0.00	0.00	0.00	0.00
36		0.00	0.00	0.00	0.00	0.00
37	STREET	1.73	1.75	1.76	1.78	1.79
TOTAL NONWATER SERVICE AREAS		90.63	90.54	90.46	90.38	90.29
NODAL ACREAGE		715.26	713.79	712.33	710.86	709.39

LAND USE FOR NODE	32	1959	1960	1961	1962	1963
URBAN AND SUBURBAN						
11	RESIDENTIAL,SINGLE	49.83	54.05	58.26	62.48	66.70
12	RESIDENTIAL,MULTIPLE	0.00	0.00	0.00	0.00	0.00
13	RESIDENTIAL,RURAL	4.40	3.30	2.20	1.10	0.00
14	COMMERCIAL	20.96	21.39	21.83	22.26	22.69
15	INDUSTRIAL	11.06	11.85	12.63	13.41	14.19
16	UNCLASSIFIED	0.00	0.00	0.00	0.00	0.00
17	STREET	85.03	88.50	91.96	95.43	98.90
18	INCLUDED NONWATER SERVICE AREAS	15.46	23.19	30.93	38.66	46.39
TOTAL URBAN AND SUBURBAN		186.76	202.29	217.83	233.36	248.89
IRRIGATED AGRICULTURE						
21	ALFALFA	12.79	9.60	6.39	3.19	0.00
22	PASTURE	101.23	88.44	75.66	62.88	50.10
23	DECIDUOUS ORCHARD	0.00	0.00	0.00	0.00	0.00
24	CITRUS	8.20	6.15	4.10	2.05	0.00
25	TRUCK CROPS	8.70	10.45	12.20	13.95	15.69
26	VINEYARDS	25.59	19.20	12.79	6.39	0.00
27	STREET	8.20	7.00	5.80	4.60	3.40
TOTAL IRRIGATED AGRICULTURE		164.73	140.84	116.96	93.08	69.19
NONWATER SERVICE AREAS						
31	NATIVE VEGETATION,BARREN	28.76	29.09	29.43	29.76	30.09
32	NATIVE VEGETATION,LIGHT	90.19	99.84	109.50	119.14	128.79
33	NATIVE VEGETATION,MEDIAN	39.80	43.55	47.30	51.05	54.80
34	NATIVE VEGETATION,HEAVY	44.93	33.70	22.46	11.23	0.00
35	RIPARIAN VEGETATION	6.63	9.94	13.26	16.58	19.89
36		0.00	0.00	0.00	0.00	0.00
37	STREET	4.19	4.34	4.50	4.64	4.79
TOTAL NONWATER SERVICE AREAS		214.53	220.49	226.46	232.43	238.39
NODAL ACREAGE		566.03	563.64	561.26	558.88	556.49

LAND USE FOR NODE	33	1959	1960	1961	1962	1963
URBAN AND SUBURBAN						
11	RESIDENTIAL,SINGLE	127.73	131.19	134.66	138.13	141.59
12	RESIDENTIAL,MULTIPLE	0.00	0.00	0.00	0.00	0.00
13	RESIDENTIAL,RURAL	0.00	0.00	0.00	0.00	0.00
14	COMMERCIAL	2.20	1.80	1.40	1.00	0.60
15	INDUSTRIAL	3.23	4.84	6.46	8.08	9.69
16	UNCLASSIFIED	5.46	5.65	5.83	6.01	6.20
17	STREET	54.93	61.14	67.36	73.58	79.79
18	INCLUDED NONWATER SERVICE AREAS	109.33	150.54	191.76	232.98	274.19
TOTAL URBAN AND SUBURBAN		302.89	355.19	407.49	459.79	512.09
IRRIGATED AGRICULTURE						
21	ALFALFA	5.19	3.90	2.59	1.29	0.00
22	PASTURE	62.19	55.40	48.59	41.80	35.00
23	DECIDUOUS ORCHARD	0.00	0.00	0.00	0.00	0.00
24	CITRUS	5.39	4.05	2.69	1.34	0.00
25	TRUCK CROPS	137.80	103.35	68.90	34.45	0.00
26	VINEYARDS	0.00	0.00	0.00	0.00	0.00
27	STREET	23.23	25.50	27.76	30.03	32.30
TOTAL IRRIGATED AGRICULTURE		233.83	192.19	150.56	108.93	67.30
NONWATER SERVICE AREAS						
31	NATIVE VEGETATION,BARREN	23.40	21.60	19.79	18.00	16.20
32	NATIVE VEGETATION,LIGHT	40.46	49.90	59.33	68.76	78.19
33	NATIVE VEGETATION,MEDIAN	100.26	88.45	76.63	64.81	53.00
34	NATIVE VEGETATION,HEAVY	57.53	43.15	28.76	14.38	0.00
35	RIPARIAN VEGETATION	15.00	22.50	30.00	37.50	45.00
36		0.00	0.00	0.00	0.00	0.00
37	STREET	4.76	4.55	4.33	4.11	3.90
TOTAL NONWATER SERVICE AREAS		241.43	230.14	218.86	207.58	196.29
NODAL ACREAGE		778.16	777.54	776.93	776.31	775.69

LAND USE FOR NODE 34	1959	1960	1961	1962	1963
URBAN AND SUBURBAN					
11 RESIDENTIAL,SINGLE	78.66	83.10	87.53	91.96	96.40
12 RESIDENTIAL,MULTIPLE	0.00	0.00	0.00	0.00	0.00
13 RESIDENTIAL,RURAL	3.00	2.25	1.50	0.75	0.00
14 COMMERCIAL	0.00	0.00	0.00	0.00	0.00
15 INDUSTRIAL	35.30	36.44	37.59	38.75	39.89
16 UNCLASSIFIED	3.03	3.29	3.56	3.83	4.09
17 STREET	42.56	45.60	48.63	51.66	54.70
18 INCLUDED NONWATER SERVICE AREAS	35.36	46.34	57.33	68.31	79.29
TOTAL URBAN AND SUBURBAN	197.93	217.04	236.16	255.28	274.39
IRRIGATED AGRICULTURE					
21 ALFALFA	158.63	158.64	158.66	158.68	158.69
22 PASTURE	9.30	8.05	6.80	5.55	4.30
23 DECIDUOUS ORCHARD	0.00	0.00	0.00	0.00	0.00
24 CITRUS	9.96	13.80	17.63	21.46	25.30
25 TRUCK CROPS	300.23	301.50	302.76	304.03	305.29
26 VINEYARDS	0.00	0.00	0.00	0.00	0.00
27 STREET	25.16	25.34	25.53	25.71	25.89
TOTAL IRRIGATED AGRICULTURE	503.29	507.34	511.39	515.44	519.49
NONWATER SERVICE AREAS					
31 NATIVE VEGETATION,BARREN	81.83	93.54	105.26	116.98	128.69
32 NATIVE VEGETATION,LIGHT	82.30	65.00	46.70	28.40	10.10
33 NATIVE VEGETATION,MEDIAN	72.30	59.75	47.20	34.65	22.10
34 NATIVE VEGETATION,HEAVY	49.06	36.80	24.53	12.26	0.00
35 RIPARIAN VEGETATION	19.40	28.95	38.50	48.05	57.59
36	0.00	0.00	0.00	0.00	0.00
37 STREET	6.16	5.75	5.33	4.91	4.50
TOTAL NONWATER SERVICE AREAS	312.06	289.79	267.53	245.26	222.99
NODAL ACREAGE	1013.29	1014.19	1015.09	1015.99	1016.89

LAND USE FOR NODE 35	1959	1960	1961	1962	1963
URBAN AND SUBURBAN					
11 RESIDENTIAL,SINGLE	20.86	20.65	20.43	20.21	20.00
12 RESIDENTIAL,MULTIPLE	0.00	0.00	0.00	0.00	0.00
13 RESIDENTIAL,RURAL	1.06	0.80	0.53	0.26	0.00
14 COMMERCIAL	123.80	123.80	123.80	123.80	123.80
15 INDUSTRIAL	1.13	0.85	0.56	0.28	0.00
16 UNCLASSIFIED	0.00	0.00	0.00	0.00	0.00
17 STREET	376.70	376.60	376.50	376.40	376.30
18 INCLUDED NONWATER SERVICE AREAS	1.20	1.65	2.10	2.55	3.00
TOTAL URBAN AND SUBURBAN	524.76	524.34	523.93	523.51	523.09
IRRIGATED AGRICULTURE					
21 ALFALFA	0.00	0.00	0.00	0.00	0.00
22 PASTURE	90.43	88.60	86.76	84.93	83.10
23 DECIDUOUS ORCHARD	0.00	0.00	0.00	0.00	0.00
24 CITRUS	0.00	0.00	0.00	0.00	0.00
25 TRUCK CROPS	0.00	0.00	0.00	0.00	0.00
26 VINEYARDS	0.00	0.00	0.00	0.00	0.00
27 STREET	4.73	4.65	4.56	4.48	4.40
TOTAL IRRIGATED AGRICULTURE	95.16	93.25	91.33	89.41	87.50
NONWATER SERVICE AREAS					
31 NATIVE VEGETATION,BARREN	49.66	53.44	57.23	61.01	64.79
32 NATIVE VEGETATION,LIGHT	475.29	475.64	476.00	476.34	476.69
33 NATIVE VEGETATION,MEDIAN	18.20	13.65	9.10	4.55	0.00
34 NATIVE VEGETATION,HEAVY	0.06	0.05	0.03	0.01	0.00
35 RIPARIAN VEGETATION	0.00	0.00	0.00	0.00	0.00
36	0.00	0.00	0.00	0.00	0.00
37 STREET	11.00	11.00	11.00	11.00	11.00
TOTAL NONWATER SERVICE AREAS	554.23	553.79	553.36	552.93	552.49
NODAL ACREAGE	1174.16	1171.39	1168.63	1165.86	1163.09

LAND USE FOR NODE 36	1959	1960	1961	1962	1963
URBAN AND SUBURBAN					
11 RESIDENTIAL,SINGLE	0.00	0.00	0.00	0.00	0.00
12 RESIDENTIAL,MULTIPLE	0.00	0.00	0.00	0.00	0.00
13 RESIDENTIAL,RURAL	2.93	2.20	1.46	0.73	0.00
14 COMMERCIAL	0.00	0.00	0.00	0.00	0.00
15 INDUSTRIAL	1.90	2.65	3.40	4.15	4.90
16 UNCLASSIFIED	0.00	0.00	0.00	0.00	0.00
17 STREET	1.03	1.25	1.46	1.68	1.89
18 INCLUDED NONWATER SERVICE AREAS	0.86	1.29	1.73	2.16	2.59
TOTAL URBAN AND SUBURBAN	6.73	7.39	8.06	8.73	9.39
IRRIGATED AGRICULTURE					
21 ALFALFA	43.66	32.75	21.83	10.91	0.00
22 PASTURE	0.00	0.00	0.00	0.00	0.00
23 DECIDUOUS ORCHARD	0.00	0.00	0.00	0.00	0.00
24 CITRUS	599.60	601.65	603.70	605.75	607.80
25 TRUCK CROPS	20.43	30.35	40.26	50.18	60.09
26 VINEYARDS	0.00	0.00	0.00	0.00	0.00
27 STREET	34.86	34.94	35.03	35.11	35.19
TOTAL IRRIGATED AGRICULTURE	698.56	699.69	700.83	701.96	703.09
NONWATER SERVICE AREAS					
31 NATIVE VEGETATION,BARREN	53.13	75.85	98.56	121.28	144.00
32 NATIVE VEGETATION,LIGHT	127.19	109.50	91.80	74.10	56.40
33 NATIVE VEGETATION,MEDIAN	29.00	21.75	14.50	7.25	0.00
34 NATIVE VEGETATION,HEAVY	76.80	73.80	70.80	67.80	64.80
35 RIPARIAN VEGETATION	6.00	9.00	12.00	15.00	18.00
36	0.00	0.00	0.00	0.00	0.00
37 STREET	5.90	5.90	5.90	5.90	5.90
TOTAL NONWATER SERVICE AREAS	298.03	295.79	293.56	291.33	289.09
NODAL ACREAGE	1003.33	1002.89	1002.46	1002.03	1001.59

LAND USE FOR NODE	37	1959	1960	1961	1962	1963
URBAN AND SUBURBAN						
11	RESIDENTIAL,SINGLE	126.96	150.14	173.33	196.51	219.69
12	RESIDENTIAL,MULTIPLE	3.66	4.80	5.93	7.06	8.19
13	RESIDENTIAL,RURAL	1.06	0.80	0.53	0.26	0.00
14	COMMERCIAL	50.30	51.00	51.70	52.40	53.10
15	INDUSTRIAL	11.23	14.09	16.96	19.83	22.69
16	UNCLASSIFIED	6.89	7.44	7.99	8.54	9.09
17	STREET	155.53	170.50	185.46	200.43	215.40
18	INCLUDED NONWATER SERVICE AREAS	108.49	157.79	207.09	256.39	305.69
<hr/>						
TOTAL URBAN AND SUBURBAN		464.16	556.59	649.03	741.46	833.89
IRRIGATED AGRICULTURE						
21	ALFALFA	0.00	0.00	0.00	0.00	0.00
22	PASTURE	11.03	16.10	21.16	26.23	31.30
23	DECIDUOUS ORCHARD	0.00	0.00	0.00	0.00	0.00
24	CITRUS	2.36	2.44	2.53	2.61	2.69
25	TRUCK CROPS	2.93	2.20	1.46	0.73	0.00
26	VINEYARDS	0.00	0.00	0.00	0.00	0.00
27	STREET	0.80	1.05	1.30	1.55	1.80
<hr/>						
TOTAL IRRIGATED AGRICULTURE		17.13	21.79	26.46	31.13	35.79
NONWATER SERVICE AREAS						
31	NATIVE VEGETATION,BARREN	70.60	105.59	140.60	175.60	210.60
32	NATIVE VEGETATION,LIGHT	1080.16	954.40	828.63	702.86	577.10
33	NATIVE VEGETATION,MEDIAN	181.83	174.85	167.86	160.88	153.90
34	NATIVE VEGETATION,HEAVY	13.79	12.60	11.39	10.20	9.00
35	RIPARIAN VEGETATION	0.00	0.00	0.00	0.00	0.00
36		0.00	0.00	0.00	0.00	0.00
37	STREET	27.36	25.40	23.43	21.46	19.50
<hr/>						
TOTAL NONWATER SERVICE AREAS		1373.76	1272.84	1171.93	1071.01	970.09
NODAL ACREAGE		1855.06	1851.24	1847.43	1843.61	1839.79

LAND USE FOR NODE	38	1959	1960	1961	1962	1963
URBAN AND SUBURBAN						
11	RESIDENTIAL,SINGLE	155.60	174.85	194.10	213.35	232.59
12	RESIDENTIAL,MULTIPLE	0.00	0.00	0.00	0.00	0.00
13	RESIDENTIAL,RURAL	0.00	0.00	0.00	0.00	0.00
14	COMMERCIAL	3.19	4.79	6.39	7.99	9.59
15	INDUSTRIAL	5.50	8.25	11.00	13.75	16.50
16	UNCLASSIFIED	4.93	7.39	9.86	12.33	14.79
17	STREET	62.13	69.10	76.06	83.03	90.00
18	INCLUDED NONWATER SERVICE AREAS	36.13	54.20	72.26	90.33	108.40
<hr/>						
TOTAL URBAN AND SUBURBAN		267.50	318.59	369.69	420.79	471.89
IRRIGATED AGRICULTURE						
21	ALFALFA	0.60	0.45	0.30	0.15	0.00
22	PASTURE	33.46	31.20	28.93	26.66	24.40
23	DECIDUOUS ORCHARD	0.00	0.00	0.00	0.00	0.00
24	CITRUS	128.43	114.20	99.96	85.73	71.50
25	TRUCK CROPS	18.36	14.19	10.03	5.86	1.70
26	VINEYARDS	0.00	0.00	0.00	0.00	0.00
27	STREET	13.53	14.44	15.36	16.28	17.19
<hr/>						
TOTAL IRRIGATED AGRICULTURE		194.39	174.49	154.59	134.69	114.79
NONWATER SERVICE AREAS						
31	NATIVE VEGETATION,BARREN	14.96	22.44	29.93	37.41	44.89
32	NATIVE VEGETATION,LIGHT	344.46	308.05	271.63	235.21	198.80
33	NATIVE VEGETATION,MEDIAN	51.59	49.95	48.30	46.65	45.00
34	NATIVE VEGETATION,HEAVY	6.00	4.50	3.00	1.50	0.00
35	RIPARIAN VEGETATION	0.00	0.00	0.00	0.00	0.00
36		0.00	0.00	0.00	0.00	0.00
37	STREET	8.50	7.85	7.19	6.55	5.90
<hr/>						
TOTAL NONWATER SERVICE AREAS		425.53	392.79	360.06	327.33	294.59
NODAL ACREAGE		887.43	885.89	884.36	882.83	881.29

LAND USE FOR NODE	39	1959	1960	1961	1962	1963
URBAN AND SUBURBAN						
11	RESIDENTIAL,SINGLE	49.33	53.00	56.66	60.33	64.00
12	RESIDENTIAL,MULTIPLE	0.00	0.00	0.00	0.00	0.00
13	RESIDENTIAL,RURAL	3.26	2.45	1.63	0.81	0.00
14	COMMERCIAL	7.96	10.44	12.93	15.41	17.89
15	INDUSTRIAL	2.73	2.05	1.36	0.68	0.00
16	UNCLASSIFIED	12.16	9.95	7.73	5.51	3.30
17	STREET	30.43	31.84	33.26	34.68	36.09
18	INCLUDED NONWATER SERVICE AREAS	34.66	44.55	54.43	64.31	74.19
<hr/>						
TOTAL URBAN AND SUBURBAN		140.56	154.29	168.03	181.76	195.49
IRRIGATED AGRICULTURE						
21	ALFALFA	0.00	0.00	0.00	0.00	0.00
22	PASTURE	2.30	3.44	4.60	5.75	6.89
23	DECIDUOUS ORCHARD	0.00	0.00	0.00	0.00	0.00
24	CITRUS	810.73	791.85	772.96	754.08	735.20
25	TRUCK CROPS	0.00	0.00	0.00	0.00	0.00
26	VINEYARDS	0.00	0.00	0.00	0.00	0.00
27	STREET	38.76	35.00	31.23	27.46	23.70
<hr/>						
TOTAL IRRIGATED AGRICULTURE		851.79	830.29	808.79	787.29	765.79
NONWATER SERVICE AREAS						
31	NATIVE VEGETATION,BARREN	6.30	9.45	12.60	15.75	18.90
32	NATIVE VEGETATION,LIGHT	228.16	254.79	281.43	308.06	334.69
33	NATIVE VEGETATION,MEDIAN	145.40	124.35	103.30	82.25	61.20
34	NATIVE VEGETATION,HEAVY	0.00	0.00	0.00	0.00	0.00
35	RIPARIAN VEGETATION	1.79	1.35	0.89	0.44	0.00
36		0.00	0.00	0.00	0.00	0.00
37	STREET	5.50	6.25	7.00	7.75	8.50
<hr/>						
TOTAL NONWATER SERVICE AREAS		387.16	396.19	405.23	414.26	423.29
NODAL ACREAGE		1379.53	1380.79	1382.06	1383.33	1384.59

LAND USE FOR NODE 4040	1959	1960	1961	1962	1963
URBAN AND SUBURBAN					
11 RESIDENTIAL,SINGLE	0.00	0.00	0.00	0.00	0.00
12 RESIDENTIAL,MULTIPLE	0.00	0.00	0.00	0.00	0.00
13 RESIDENTIAL,RURAL	6.06	4.55	3.03	1.51	0.00
14 COMMERCIAL	0.00	0.00	0.00	0.00	0.00
15 INDUSTRIAL	7.33	7.54	7.76	7.98	8.19
16 UNCLASSIFIED	8.30	7.05	5.80	4.55	3.30
17 STREET	4.06	3.85	3.63	3.41	3.20
18 INCLUDED NONWATER SERVICE AREAS	0.26	0.40	0.53	0.66	0.80
TOTAL URBAN AND SUBURBAN	26.03	23.39	20.76	18.13	15.49
IRRIGATED AGRICULTURE					
21 ALFALFA	0.00	0.00	0.00	0.00	0.00
22 PASTURE	3.80	5.69	7.60	9.50	11.39
23 DECIDUOUS ORCHARD	0.00	0.00	0.00	0.00	0.00
24 CITRUS	851.46	847.70	843.93	840.16	836.40
25 TRUCK CROPS	0.00	0.00	0.00	0.00	0.00
26 VINEYARDS	0.00	0.00	0.00	0.00	0.00
27 STREET	45.03	44.95	44.86	44.78	44.70
TOTAL IRRIGATED AGRICULTURE	900.29	898.34	896.39	894.44	892.49
NONWATER SERVICE AREAS					
31 NATIVE VEGETATION,BARREN	0.00	0.00	0.00	0.00	0.00
32 NATIVE VEGETATION,LIGHT	110.26	104.95	99.63	94.31	89.00
33 NATIVE VEGETATION,MEDIAN	145.33	158.00	170.66	183.33	196.00
34 NATIVE VEGETATION,HEAVY	0.00	0.00	0.00	0.00	0.00
35 RIPARIAN VEGETATION	14.10	11.25	8.40	5.55	2.70
36	0.00	0.00	0.00	0.00	0.00
37 STREET	5.56	5.64	5.73	5.81	5.89
TOTAL NONWATER SERVICE AREAS	275.26	279.84	284.43	289.01	293.59
NODAL ACREAGE	1201.59	1201.59	1201.59	1201.59	1201.59

LAND USE FOR NODE 41	1959	1960	1961	1962	1963
URBAN AND SUBURBAN					
11 RESIDENTIAL,SINGLE	27.26	29.20	31.13	33.06	35.00
12 RESIDENTIAL,MULTIPLE	5.06	3.80	2.53	1.26	0.00
13 RESIDENTIAL,RURAL	9.33	7.00	4.66	2.33	0.00
14 COMMERCIAL	0.00	0.00	0.00	0.00	0.00
15 INDUSTRIAL	1.56	1.50	1.43	1.36	1.30
16 UNCLASSIFIED	0.00	0.00	0.00	0.00	0.00
17 STREET	12.40	12.35	12.30	12.25	12.20
18 INCLUDED NONWATER SERVICE AREAS	0.53	0.80	1.06	1.33	1.60
TOTAL URBAN AND SUBURBAN	56.16	54.64	53.13	51.61	50.09
IRRIGATED AGRICULTURE					
21 ALFALFA	0.00	0.00	0.00	0.00	0.00
22 PASTURE	30.26	28.60	26.93	25.26	23.60
23 DECIDUOUS ORCHARD	0.00	0.00	0.00	0.00	0.00
24 CITRUS	120.60	122.05	123.50	124.94	126.39
25 TRUCK CROPS	8.50	12.75	17.00	21.25	25.50
26 VINEYARDS	0.00	0.00	0.00	0.00	0.00
27 STREET	8.46	8.70	8.93	9.16	9.39
TOTAL IRRIGATED AGRICULTURE	167.83	172.09	176.36	180.63	184.89
NONWATER SERVICE AREAS					
31 NATIVE VEGETATION,BARREN	0.00	0.00	0.00	0.00	0.00
32 NATIVE VEGETATION,LIGHT	344.29	383.75	423.20	462.65	502.09
33 NATIVE VEGETATION,MEDIAN	166.03	124.94	83.86	42.78	1.70
34 NATIVE VEGETATION,HEAVY	0.00	0.00	0.00	0.00	0.00
35 RIPARIAN VEGETATION	0.00	0.00	0.00	0.00	0.00
36	0.00	0.00	0.00	0.00	0.00
37 STREET	10.43	10.40	10.36	10.33	10.30
TOTAL NONWATER SERVICE AREAS	520.76	519.09	517.43	515.76	514.09
NODAL ACREAGE	744.76	745.84	746.93	748.01	749.09

LAND USE FOR NODE 42	1959	1960	1961	1962	1963
URBAN AND SUBURBAN					
11 RESIDENTIAL,SINGLE	7.10	7.55	8.00	8.45	8.89
12 RESIDENTIAL,MULTIPLE	0.00	0.00	0.00	0.00	0.00
13 RESIDENTIAL,RURAL	6.86	5.15	3.43	1.71	0.00
14 COMMERCIAL	0.00	0.00	0.00	0.00	0.00
15 INDUSTRIAL	30.06	35.45	40.83	46.21	51.60
16 UNCLASSIFIED	0.00	0.00	0.00	0.00	0.00
17 STREET	13.13	14.89	16.66	18.43	20.20
18 INCLUDED NONWATER SERVICE AREAS	38.00	44.59	51.19	57.79	64.39
TOTAL URBAN AND SUBURBAN	95.16	107.64	120.13	132.61	145.09
IRRIGATED AGRICULTURE					
21 ALFALFA	0.00	0.00	0.00	0.00	0.00
22 PASTURE	0.26	0.40	0.53	0.66	0.80
23 DECIDUOUS ORCHARD	0.00	0.00	0.00	0.00	0.00
24 CITRUS	208.13	210.60	213.06	215.53	218.00
25 TRUCK CROPS	0.00	0.00	0.00	0.00	0.00
26 VINEYARDS	0.00	0.00	0.00	0.00	0.00
27 STREET	15.20	16.10	17.00	17.90	18.79
TOTAL IRRIGATED AGRICULTURE	223.59	227.09	230.59	234.10	237.59
NONWATER SERVICE AREAS					
31 NATIVE VEGETATION,BARREN	68.66	60.69	52.73	44.76	36.80
32 NATIVE VEGETATION,LIGHT	615.03	667.94	720.86	773.78	826.69
33 NATIVE VEGETATION,MEDIAN	282.46	214.55	146.63	78.71	10.80
34 NATIVE VEGETATION,HEAVY	14.70	16.65	18.60	20.55	22.50
35 RIPARIAN VEGETATION	0.00	0.00	0.00	0.00	0.00
36	0.00	0.00	0.00	0.00	0.00
37 STREET	20.00	19.60	19.20	18.79	18.40
TOTAL NONWATER SERVICE AREAS	1000.86	979.44	958.03	936.61	915.19
NODAL ACREAGE	1319.63	1314.19	1308.76	1303.33	1297.89

LAND USE FOR NODE 43	1959	1960	1961	1962	1963
URBAN AND SUBURBAN					
11 RESIDENTIAL,SINGLE	49.56	48.90	48.23	47.56	46.90
12 RESIDENTIAL,MULTIPLE	0.00	0.00	0.00	0.00	0.00
13 RESIDENTIAL,RURAL	5.60	4.20	2.80	1.40	0.00
14 COMMERCIAL	0.00	0.00	0.00	0.00	0.00
15 INDUSTRIAL	4.80	4.80	4.80	4.80	4.80
16 UNCLASSIFIED	0.00	0.00	0.00	0.00	0.00
17 STREET	18.73	18.35	17.96	17.58	17.20
18 INCLUDED NONWATER SERVICE AREAS	1.36	2.04	2.73	3.41	4.09
TOTAL URBAN AND SUBURBAN	80.06	78.29	76.53	74.76	72.99
IRRIGATED AGRICULTURE					
21 ALFALFA	0.00	0.00	0.00	0.00	0.00
22 PASTURE	0.00	0.00	0.00	0.00	0.00
23 DECIDUOUS ORCHARD	0.00	0.00	0.00	0.00	0.00
24 CITRUS	578.13	578.15	578.16	578.18	578.20
25 TRUCK CROPS	3.19	4.79	6.39	7.99	9.59
26 VINEYARDS	0.00	0.00	0.00	0.00	0.00
27 STREET	30.73	30.89	31.06	31.23	31.39
TOTAL IRRIGATED AGRICULTURE	612.06	613.84	615.63	617.41	619.19
NONWATER SERVICE AREAS					
31 NATIVE VEGETATION,BARREN	0.00	0.00	0.00	0.00	0.00
32 NATIVE VEGETATION,LIGHT	0.00	0.00	0.00	0.00	0.00
33 NATIVE VEGETATION,MEDIAN	8.10	8.10	8.10	8.10	8.10
34 NATIVE VEGETATION,HEAVY	0.00	0.00	0.00	0.00	0.00
35 RIPARIAN VEGETATION	0.00	0.00	0.00	0.00	0.00
36	0.00	0.00	0.00	0.00	0.00
37 STREET	0.20	0.20	0.20	0.20	0.20
TOTAL NONWATER SERVICE AREAS	8.29	8.29	8.29	8.29	8.29
NODAL ACREAGE	700.43	700.44	700.46	700.48	700.49

LAND USE FOR NODE 44	1959	1960	1961	1962	1963
URBAN AND SUBURBAN					
11 RESIDENTIAL,SINGLE	5.80	4.35	2.90	1.45	0.00
12 RESIDENTIAL,MULTIPLE	0.00	0.00	0.00	0.00	0.00
13 RESIDENTIAL,RURAL	6.19	4.65	3.09	1.54	0.00
14 COMMERCIAL	2.20	3.30	4.40	5.50	6.60
15 INDUSTRIAL	5.63	5.60	5.56	5.53	5.50
16 UNCLASSIFIED	0.00	0.00	0.00	0.00	0.00
17 STREET	15.13	19.79	24.46	29.13	33.80
18 INCLUDED NONWATER SERVICE AREAS	0.00	0.00	0.00	0.00	0.00
TOTAL URBAN AND SUBURBAN	34.96	37.69	40.43	43.16	45.90
IRRIGATED AGRICULTURE					
21 ALFALFA	1.00	1.50	2.00	2.50	3.00
22 PASTURE	0.00	0.00	0.00	0.00	0.00
23 DECIDUOUS ORCHARD	0.00	0.00	0.00	0.00	0.00
24 CITRUS	834.63	825.70	816.76	807.83	798.90
25 TRUCK CROPS	6.13	5.90	5.66	5.43	5.20
26 VINEYARDS	0.00	0.00	0.00	0.00	0.00
27 STREET	44.30	43.85	43.40	42.95	42.50
TOTAL IRRIGATED AGRICULTURE	886.06	876.94	867.83	858.71	849.59
NONWATER SERVICE AREAS					
31 NATIVE VEGETATION,BARREN	0.00	0.00	0.00	0.00	0.00
32 NATIVE VEGETATION,LIGHT	25.86	32.25	38.63	45.01	51.39
33 NATIVE VEGETATION,MEDIAN	1.20	1.79	2.40	3.00	3.59
34 NATIVE VEGETATION,HEAVY	0.00	0.00	0.00	0.00	0.00
35 RIPARIAN VEGETATION	0.00	0.00	0.00	0.00	0.00
36	0.00	0.00	0.00	0.00	0.00
37 STREET	0.56	0.70	0.83	0.96	1.10
TOTAL NONWATER SERVICE AREAS	27.63	34.74	41.86	48.98	56.09
NODAL ACREAGE	948.66	949.39	950.13	950.86	951.59

LAND USE FOR NODE 45	1959	1960	1961	1962	1963
URBAN AND SUBURBAN					
11 RESIDENTIAL,SINGLE	49.53	48.65	47.76	46.88	46.00
12 RESIDENTIAL,MULTIPLE	0.00	0.00	0.00	0.00	0.00
13 RESIDENTIAL,RURAL	4.06	3.05	2.03	1.01	0.00
14 COMMERCIAL	8.63	10.20	11.76	13.33	14.90
15 INDUSTRIAL	0.93	1.39	1.86	2.33	2.79
16 UNCLASSIFIED	10.50	10.14	9.79	9.44	9.10
17 STREET	47.66	60.00	72.33	84.66	97.00
18 INCLUDED NONWATER SERVICE AREAS	7.16	10.75	14.33	17.91	21.50
TOTAL URBAN AND SUBURBAN	128.49	144.19	159.89	175.59	191.29
IRRIGATED ACRICULTURE					
21 ALFALFA	11.63	17.45	23.26	29.08	34.90
22 PASTURE	0.00	0.00	0.00	0.00	0.00
23 DECIDUOUS ORCHARD	1.16	1.75	2.33	2.91	3.50
24 CITRUS	752.63	734.30	715.96	697.63	679.30
25 TRUCK CROPS	34.93	27.29	19.66	12.03	4.40
26 VINEYARDS	0.00	0.00	0.00	0.00	0.00
27 STREET	42.86	42.25	41.63	41.01	40.40
TOTAL IRRIGATED AGRICULTURE	843.23	823.04	802.86	782.68	762.49
NONWATER SERVICE AREAS					
31 NATIVE VEGETATION,BARREN	0.00	0.00	0.00	0.00	0.00
32 NATIVE VEGETATION,LIGHT	22.83	26.79	30.76	34.73	38.70
33 NATIVE VEGETATION,MEDIAN	52.33	56.80	61.26	65.73	70.20
34 NATIVE VEGETATION,HEAVY	0.00	0.00	0.00	0.00	0.00
35 RIPARIAN VEGETATION	3.59	2.70	1.79	0.89	0.00
36	0.00	0.00	0.00	0.00	0.00
37 STREET	1.60	1.75	1.90	2.05	2.20
TOTAL NONWATER SERVICE AREAS	80.36	88.04	95.73	103.41	111.10
NODAL ACREAGE	1052.09	1055.29	1058.49	1061.69	1064.89

LAND USE FOR NODE	46	1959	1960	1961	1962	1963
URBAN AND SUBURBAN						
11	RESIDENTIAL,SINGLE	142.36	150.45	158.53	166.61	174.69
12	RESIDENTIAL,MULTIPLE	11.93	15.49	19.06	22.63	26.19
13	RESIDENTIAL,RURAL	3.59	2.70	1.79	0.89	0.00
14	COMMERCIAL	11.80	12.05	12.30	12.55	12.80
15	INDUSTRIAL	0.00	0.00	0.00	0.00	0.00
16	UNCLASSIFIED	7.96	8.25	8.53	8.81	9.09
17	STREET	71.90	75.65	79.40	83.15	86.90
18	INCLUDED NONWATER SERVICE AREAS	22.79	34.19	45.59	57.00	68.39
TOTAL URBAN AND SUBURBAN		272.36	298.79	325.23	351.66	378.09
IRRIGATED AGRICULTURE						
21	ALFALFA	48.70	45.25	41.80	38.34	34.90
22	PASTURE	51.50	48.25	45.00	41.75	38.50
23	DECIDUOUS ORCHARD	0.00	0.00	0.00	0.00	0.00
24	CITRUS	397.23	388.20	379.16	370.13	361.10
25	TRUCK CROPS	59.33	61.30	63.26	65.23	67.20
26	VINEYARDS	0.00	0.00	0.00	0.00	0.00
27	STREET	31.83	32.34	32.86	33.38	33.89
TOTAL IRRIGATED AGRICULTURE		588.59	575.34	562.09	548.84	535.59
NONWATER SERVICE AREAS						
31	NATIVE VEGETATION,BARREN	0.00	0.00	0.00	0.00	0.00
32	NATIVE VEGETATION,LIGHT	19.83	16.00	12.16	8.33	4.50
33	NATIVE VEGETATION,MEDIAN	99.46	92.80	86.13	79.46	72.80
34	NATIVE VEGETATION,HEAVY	0.00	0.00	0.00	0.00	0.00
35	RIPARIAN VEGETATION	6.00	4.50	3.00	1.50	0.00
36		0.00	0.00	0.00	0.00	0.00
37	STREET	2.60	2.35	2.10	1.85	1.60
TOTAL NONWATER SERVICE AREAS		127.89	115.64	103.39	91.14	78.89
NODAL ACREAGE		988.86	989.79	990.73	991.66	992.59

LAND USE FOR NODE 47	1959	1960	1961	1962	1963
URBAN AND SUBURBAN					
11 RESIDENTIAL,SINGLE	82.80	87.05	91.30	95.55	99.80
12 RESIDENTIAL,MULTIPLE	15.80	15.80	15.80	15.80	15.80
13 RESIDENTIAL,RURAL	4.73	3.55	2.36	1.18	0.00
14 COMMERCIAL	8.20	9.75	11.30	12.85	14.39
15 INDUSTRIAL	1.36	2.04	2.73	3.41	4.09
16 UNCLASSIFIED	27.76	25.79	23.83	21.86	19.90
17 STREET	41.43	43.54	45.66	47.78	49.89
18 INCLUDED NONWATER SERVICE AREAS	49.56	74.34	99.13	123.91	148.69
TOTAL URBAN AND SUBURBAN	231.66	261.89	292.13	322.36	352.59
IRRIGATED AGRICULTURE					
21 ALFALFA	0.00	0.00	0.00	0.00	0.00
22 PASTURE	151.93	128.35	104.76	81.18	57.60
23 DECIDUOUS ORCHARD	0.00	0.00	0.00	0.00	0.00
24 CITRUS	135.10	124.40	113.69	103.00	92.30
25 TRUCK CROPS	19.76	23.54	27.33	31.11	34.89
26 VINEYARDS	0.00	0.00	0.00	0.00	0.00
27 STREET	21.60	22.75	23.90	25.04	26.20
TOTAL IRRIGATED AGRICULTURE	328.39	299.04	269.69	240.34	210.99
NONWATER SERVICE AREAS					
31 NATIVE VEGETATION,BARREN	0.00	0.00	0.00	0.00	0.00
32 NATIVE VEGETATION,LIGHT	20.63	22.00	23.36	24.73	26.10
33 NATIVE VEGETATION,MEDIAN	32.93	33.25	33.56	33.88	34.19
34 NATIVE VEGETATION,HEAVY	4.16	6.25	8.33	10.41	12.50
35 RIPARIAN VEGETATION	7.26	5.45	3.63	1.81	0.00
36	0.00	0.00	0.00	0.00	0.00
37 STREET	0.50	0.75	1.00	1.25	1.50
TOTAL NONWATER SERVICE AREAS	65.50	67.69	69.89	72.09	74.29
NODAL ACREAGE	625.56	628.64	631.73	634.81	637.89

LAND USE FOR NODE	48	1959	1960	1961	1962	1963
URBAN AND SUBURBAN						
11	RESIDENTIAL,SINGLE	48.26	46.00	43.73	41.46	39.20
12	RESIDENTIAL,MULTIPLE	0.00	0.00	0.00	0.00	0.00
13	RESIDENTIAL,RURAL	7.53	5.65	3.76	1.88	0.00
14	COMMERCIAL	2.00	2.09	2.19	2.29	2.39
15	INDUSTRIAL	7.69	8.20	8.70	9.20	9.69
16	UNCLASSIFIED	2.00	1.50	1.00	0.50	0.00
17	STREET	20.79	20.00	19.20	18.40	17.60
18	INCLUDED NONWATER SERVICE AREAS	0.83	1.25	1.66	2.08	2.50
TOTAL URBAN AND SUBURBAN		89.13	84.69	80.26	75.83	71.39
IRRIGATED AGRICULTURE						
21	ALFALFA	2.93	2.20	1.46	0.73	0.00
22	PASTURE	28.90	28.55	28.20	27.85	27.50
23	DECIDUOUS ORCHARD	5.23	4.35	3.46	2.58	1.70
24	CITRUS	885.93	883.10	880.26	877.43	874.60
25	TRUCK CROPS	6.69	7.84	9.00	10.14	11.29
26	VINEYARDS	0.00	0.00	0.00	0.00	0.00
27	STREET	49.03	48.90	48.76	48.63	48.50
TOTAL IRRIGATED AGRICULTURE		978.73	974.94	971.16	967.38	963.59
NONWATER SERVICE AREAS						
31	NATIVE VEGETATION,BARREN	0.00	0.00	0.00	0.00	0.00
32	NATIVE VEGETATION,LIGHT	32.03	26.50	20.96	15.43	9.90
33	NATIVE VEGETATION,MEDIAN	25.83	38.34	50.86	63.38	75.89
34	NATIVE VEGETATION,HEAVY	0.00	0.00	0.00	0.00	0.00
35	RIPARIAN VEGETATION	1.79	1.35	0.89	0.44	0.00
36		0.00	0.00	0.00	0.00	0.00
37	STREET	1.23	1.34	1.46	1.58	1.69
TOTAL NONWATER SERVICE AREAS		60.89	67.54	74.19	80.84	87.49
NODAL ACREAGE		1128.76	1127.19	1125.63	1124.06	1122.49

LAND USE FOR NODE	49	1959	1960	1961	1962	1963
URBAN AND SUBURBAN						
11	RESIDENTIAL,SINGLE	47.20	41.95	36.70	31.45	26.20
12	RESIDENTIAL,MULTIPLE	3.96	4.35	4.73	5.11	5.50
13	RESIDENTIAL,RURAL	8.20	6.15	4.10	2.05	0.00
14	COMMERCIAL	26.53	30.34	34.16	37.98	41.79
15	INDUSTRIAL	19.73	24.79	29.86	34.93	40.00
16	UNCLASSIFIED	23.46	22.35	21.23	20.11	19.00
17	STREET	45.40	49.15	52.90	56.65	60.40
18	INCLUDED NONWATER SERVICE AREAS	47.30	70.94	94.60	118.25	141.89
TOTAL URBAN AND SUBURBAN		221.79	250.04	278.29	306.54	334.79
IRRIGATED ACRICULTURE						
21	ALFALFA	4.93	7.39	9.86	12.33	14.79
22	PASTURE	30.90	35.59	40.30	45.00	49.69
23	DECIDUOUS ORCHARD	2.33	1.75	1.16	0.58	0.00
24	CITRUS	500.46	472.75	445.03	417.31	389.60
25	TRUCK CROPS	13.46	11.39	9.33	7.26	5.20
26	VINEYARDS	0.00	0.00	0.00	0.00	0.00
27	STREET	34.33	35.75	37.16	38.58	40.00
TOTAL IRRIGATED AGRICULTURE		586.43	564.64	542.86	521.08	499.29
NONWATER SERVICE AREAS						
31	NATIVE VEGETATION,BARREN	0.00	0.00	0.00	0.00	0.00
32	NATIVE VEGETATION,LIGHT	78.06	69.35	60.63	51.91	43.20
33	NATIVE VEGETATION,MEDIAN	60.46	64.30	68.13	71.96	75.80
34	NATIVE VEGETATION,HEAVY	3.59	2.70	1.79	0.89	0.00
35	RIPARIAN VEGETATION	0.00	0.00	0.00	0.00	0.00
36		0.00	0.00	0.00	0.00	0.00
37	STREET	2.93	2.80	2.66	2.53	2.40
TOTAL NONWATER SERVICE AREAS		145.06	139.14	133.23	127.31	121.39
NODAL ACREAGE		953.29	953.84	954.39	954.94	955.49

LAND USE FOR NODE 50	1959	1960	1961	1962	1963
URBAN AND SUBURBAN					
11 RESIDENTIAL,SINGLE	286.86	282.45	278.03	273.61	269.20
12 RESIDENTIAL,MULTIPLE	0.00	0.00	0.00	0.00	0.00
13 RESIDENTIAL,RURAL	0.33	0.25	0.16	0.08	0.00
14 COMMERCIAL	20.56	23.20	25.83	28.46	31.10
15 INDUSTRIAL	15.86	16.20	16.53	16.86	17.20
16 UNCLASSIFIED	14.53	14.20	13.86	13.53	13.20
17 STREET	115.90	115.40	114.90	114.40	113.90
18 INCLUDED NONWATER SERVICE AREAS	24.26	36.40	48.53	60.66	72.80
TOTAL URBAN AND SUBURBAN	478.33	488.09	497.86	507.63	517.39
IRRIGATED AGRICULTURE					
21 ALFALFA	0.00	0.00	0.00	0.00	0.00
22 PASTURE	0.56	0.85	1.13	1.41	1.70
23 DECIDUOUS ORCHARD	0.00	0.00	0.00	0.00	0.00
24 CITRUS	122.39	114.30	106.19	98.10	90.00
25 TRUCK CROPS	2.93	2.20	1.46	0.73	0.00
26 VINEYARDS	0.00	0.00	0.00	0.00	0.00
27 STREET	9.30	10.20	11.10	12.00	12.89
TOTAL IRRIGATED AGRICULTURE	135.19	127.54	119.89	112.24	104.60
NONWATER SERVICE AREAS					
31 NATIVE VEGETATION,BARREN	0.00	0.00	0.00	0.00	0.00
32 NATIVE VEGETATION,LIGHT	12.10	10.55	9.00	7.44	5.90
33 NATIVE VEGETATION,MEDIAN	0.26	0.20	0.13	0.06	0.00
34 NATIVE VEGETATION,HEAVY	0.00	0.00	0.00	0.00	0.00
35 RIPARIAN VEGETATION	0.00	0.00	0.00	0.00	0.00
36	0.00	0.00	0.00	0.00	0.00
37 STREET	0.23	0.19	0.16	0.13	0.10
TOTAL NONWATER SERVICE AREAS	12.59	10.94	9.29	7.64	6.00
NODAL ACREAGE	626.13	626.59	627.06	627.53	627.99

LAND USE FOR NODE 51	1959	1960	1961	1962	1963
URBAN AND SUBURBAN					
11 RESIDENTIAL,SINGLE	66.13	71.30	76.46	81.63	86.79
12 RESIDENTIAL,MULTIPLE	0.00	0.00	0.00	0.00	0.00
13 RESIDENTIAL,RURAL	3.33	2.50	1.66	0.83	0.00
14 COMMERCIAL	1.20	1.79	2.40	3.00	3.59
15 INDUSTRIAL	0.00	0.00	0.00	0.00	0.00
16 UNCLASSIFIED	9.73	11.84	13.96	16.08	18.19
17 STREET	24.13	26.29	28.46	30.63	32.80
18 INCLUDED NONWATER SERVICE AREAS	25.70	36.25	46.80	57.34	67.89
TOTAL URBAN AND SUBURBAN	130.23	149.99	169.76	189.53	209.29
IRRIGATED AGRICULTURE					
21 ALFALFA	0.00	0.00	0.00	0.00	0.00
22 PASTURE	2.90	4.35	5.80	7.25	8.70
23 DECIDUOUS ORCHARD	0.00	0.00	0.00	0.00	0.00
24 CITRUS	615.30	599.60	583.90	568.20	552.50
25 TRUCK CROPS	0.00	0.00	0.00	0.00	0.00
26 VINEYARDS	0.00	0.00	0.00	0.00	0.00
27 STREET	35.36	35.80	36.23	36.66	37.09
TOTAL IRRIGATED AGRICULTURE	653.56	639.75	625.93	612.11	598.30
NONWATER SERVICE AREAS					
31 NATIVE VEGETATION,BARREN	5.39	4.05	2.69	1.34	0.00
32 NATIVE VEGETATION,LIGHT	64.46	61.85	59.23	56.61	54.00
33 NATIVE VEGETATION,MEDIAN	26.13	25.25	24.36	23.48	22.60
34 NATIVE VEGETATION,HEAVY	0.00	0.00	0.00	0.00	0.00
35 RIPARIAN VEGETATION	1.79	1.35	0.89	0.44	0.00
36	0.00	0.00	0.00	0.00	0.00
37 STREET	2.06	1.95	1.83	1.71	1.60
TOTAL NONWATER SERVICE AREAS	99.86	94.44	89.03	83.61	78.19
NODAL ACREAGE	883.66	884.19	884.73	885.26	885.79

LAND USE FOR NODE	52	1959	1960	1961	1962	1963
URBAN AND SUBURBAN						
11	RESIDENTIAL,SINGLE	0.93	1.39	1.86	2.33	2.79
12	RESIDENTIAL,MULTIPLE	0.00	0.00	0.00	0.00	0.00
13	RESIDENTIAL,RURAL	5.00	3.75	2.50	1.25	0.00
14	COMMERCIAL	0.00	0.00	0.00	0.00	0.00
15	INDUSTRIAL	0.00	0.00	0.00	0.00	0.00
16	UNCLASSIFIED	1.66	1.25	0.83	0.41	0.00
17	STREET	10.83	8.35	5.86	3.38	0.90
18	INCLUDED NONWATER SERVICE AREAS	0.00	0.00	0.00	0.00	0.00
TOTAL URBAN AND SUBURBAN		18.43	14.75	11.06	7.38	3.69
IRRIGATED AGRICULTURE						
21	ALFALFA	0.00	0.00	0.00	0.00	0.00
22	PASTURE	0.00	0.00	0.00	0.00	0.00
23	DECIDUOUS ORCHARD	0.00	0.00	0.00	0.00	0.00
24	CITRUS	171.16	171.75	172.33	172.91	173.50
25	TRUCK CROPS	0.00	0.00	0.00	0.00	0.00
26	VINEYARDS	0.00	0.00	0.00	0.00	0.00
27	STREET	9.03	9.05	9.06	9.08	9.10
TOTAL IRRIGATED AGRICULTURE		180.20	180.79	181.39	182.00	182.59
NONWATER SERVICE AREAS						
31	NATIVE VEGETATION,BARREN	50.93	38.20	25.46	12.73	0.00
32	NATIVE VEGETATION,LIGHT	390.76	354.70	318.63	282.56	246.50
33	NATIVE VEGETATION,MEDIAN	568.83	621.40	673.96	726.53	779.09
34	NATIVE VEGETATION,HEAVY	0.00	0.00	0.00	0.00	0.00
35	RIPARIAN VEGETATION	0.13	0.10	0.06	0.03	0.00
36		0.00	0.00	0.00	0.00	0.00
37	STREET	20.63	20.70	20.76	20.83	20.89
TOTAL NONWATER SERVICE AREAS		1031.29	1035.09	1038.89	1042.69	1046.50
NODAL ACREAGE		1229.93	1230.64	1231.36	1232.08	1232.79

LAND USE FOR NODE	53	1959	1960	1961	1962	1963
URBAN AND SUBURBAN						
11	RESIDENTIAL,SINGLE	4.60	6.55	8.50	10.45	12.39
12	RESIDENTIAL,MULTIPLE	0.00	0.00	0.00	0.00	0.00
13	RESIDENTIAL,RURAL	8.33	6.25	4.16	2.08	0.00
14	COMMERCIAL	0.39	0.59	0.79	0.99	1.19
15	INDUSTRIAL	0.00	0.00	0.00	0.00	0.00
16	UNCLASSIFIED	0.00	0.00	0.00	0.00	0.00
17	STREET	2.63	3.15	3.66	4.18	4.70
18	INCLUDED NONWATER SERVICE AREAS	0.00	0.00	0.00	0.00	0.00
<hr/>						
TOTAL URBAN AND SUBURBAN		15.96	16.54	17.13	17.71	18.29
IRRIGATED AGRICULTURE						
21	ALFALFA	0.00	0.00	0.00	0.00	0.00
22	PASTURE	0.00	0.00	0.00	0.00	0.00
23	DECIDUOUS ORCHARD	0.00	0.00	0.00	0.00	0.00
24	CITRUS	246.80	251.60	256.40	261.20	266.00
25	TRUCK CROPS	0.00	0.00	0.00	0.00	0.00
26	VINEYARDS	0.00	0.00	0.00	0.00	0.00
27	STREET	13.00	13.25	13.50	13.75	14.00
<hr/>						
TOTAL IRRIGATED AGRICULTURE		259.80	264.85	269.90	274.95	280.00
NONWATER SERVICE AREAS						
31	NATIVE VEGETATION,BARREN	12.00	9.00	6.00	3.00	0.00
32	NATIVE VEGETATION,LIGHT	424.73	332.50	240.26	148.03	55.80
33	NATIVE VEGETATION,MEDIAN	741.09	832.04	923.00	1013.94	1104.89
34	NATIVE VEGETATION,HEAVY	0.00	0.00	0.00	0.00	0.00
35	RIPARIAN VEGETATION	0.00	0.00	0.00	0.00	0.00
36		0.00	0.00	0.00	0.00	0.00
37	STREET	24.00	23.90	23.79	23.70	23.60
<hr/>						
TOTAL NONWATER SERVICE AREAS		1201.83	1197.44	1193.06	1188.68	1184.29
NODAL ACREAGE		1477.59	1478.84	1480.09	1481.34	1482.59

LAND USE FOR NODE	54	1959	1960	1961	1962	1963
URBAN AND SUBURBAN						
11	RESIDENTIAL,SINGLE	2.26	1.70	1.13	0.56	0.00
12	RESIDENTIAL,MULTIPLE	1.59	2.39	3.19	3.99	4.79
13	RESIDENTIAL,RURAL	0.00	0.00	0.00	0.00	0.00
14	COMMERCIAL	0.39	0.59	0.79	0.99	1.19
15	INDUSTRIAL	0.00	0.00	0.00	0.00	0.00
16	UNCLASSIFIED	0.00	0.00	0.00	0.00	0.00
17	STREET	1.53	1.69	1.86	2.03	2.19
18	INCLUDED NONWATER SERVICE AREAS	3.83	5.75	7.66	9.58	11.50
<hr/>						
TOTAL URBAN AND SUBURBAN		9.63	12.14	14.66	17.18	19.69
IRRIGATED AGRICULTURE						
21	ALFALFA	0.00	0.00	0.00	0.00	0.00
22	PASTURE	0.00	0.00	0.00	0.00	0.00
23	DECIDUOUS ORCHARD	0.00	0.00	0.00	0.00	0.00
24	CITRUS	4.63	4.35	4.06	3.78	3.50
25	TRUCK CROPS	0.00	0.00	0.00	0.00	0.00
26	VINEYARDS	0.00	0.00	0.00	0.00	0.00
27	STREET	0.70	0.89	1.10	1.30	1.50
<hr/>						
TOTAL IRRIGATED AGRICULTURE		5.33	5.25	5.16	5.08	5.00
NONWATER SERVICE AREAS						
31	NATIVE VEGETATION,BARREN	37.00	27.75	18.50	9.25	0.00
32	NATIVE VEGETATION,LIGHT	155.73	136.35	116.96	97.58	78.20
33	NATIVE VEGETATION,MEDIAN	260.96	287.70	314.43	341.16	367.89
34	NATIVE VEGETATION,HEAVY	0.00	0.00	0.00	0.00	0.00
35	RIPARIAN VEGETATION	0.00	0.00	0.00	0.00	0.00
36		0.00	0.00	0.00	0.00	0.00
37	STREET	9.23	9.20	9.16	9.13	9.10
<hr/>						
TOTAL NONWATER SERVICE AREAS		462.93	460.99	459.06	457.13	455.19
NODAL ACREAGE		477.89	478.39	478.89	479.39	479.89

LAND USE FOR NODE	55	1959	1960	1961	1962	1963
URBAN AND SUBURBAN						
11	RESIDENTIAL,SINGLE	5.90	6.15	6.40	6.65	6.90
12	RESIDENTIAL,MULTIPLE	0.00	0.00	0.00	0.00	0.00
13	RESIDENTIAL,RURAL	3.33	2.50	1.66	0.83	0.00
14	COMMERCIAL	0.00	0.00	0.00	0.00	0.00
15	INDUSTRIAL	10.66	9.55	8.43	7.31	6.20
16	UNCLASSIFIED	0.00	0.00	0.00	0.00	0.00
17	STREET	30.59	24.04	17.50	10.95	4.40
18	INCLUDED NONWATER SERVICE AREAS	0.79	1.19	1.59	1.99	2.39
TOTAL URBAN AND SUBURBAN		51.29	43.44	35.59	27.74	19.89
IRRIGATED AGRICULTURE						
21	ALFALFA	0.00	0.00	0.00	0.00	0.00
22	PASTURE	2.63	3.95	5.26	6.58	7.90
23	DECIDUOUS ORCHARD	0.00	0.00	0.00	0.00	0.00
24	CITRUS	426.09	425.54	425.00	424.45	423.90
25	TRUCK CROPS	1.13	0.85	0.56	0.28	0.00
26	VINEYARDS	0.00	0.00	0.00	0.00	0.00
27	STREET	22.73	22.79	22.86	22.93	23.00
TOTAL IRRIGATED AGRICULTURE		452.59	453.14	453.69	454.24	454.79
NONWATER SERVICE AREAS						
31	NATIVE VEGETATION,BARREN	0.00	0.00	0.00	0.00	0.00
32	NATIVE VEGETATION,LIGHT	44.96	61.19	77.43	93.66	109.89
33	NATIVE VEGETATION,MEDIAN	41.93	31.45	20.96	10.48	0.00
34	NATIVE VEGETATION,HEAVY	2.09	3.14	4.19	5.25	6.29
35	RIPARIAN VEGETATION	0.00	0.00	0.00	0.00	0.00
36		0.00	0.00	0.00	0.00	0.00
37	STREET	1.83	1.94	2.06	2.18	2.29
TOTAL NONWATER SERVICE AREAS		90.83	97.74	104.66	111.58	118.49
NODAL ACREAGE		594.73	594.34	593.96	593.58	593.19

LAND USE FOR NODE	56	1959	1960	1961	1962	1963
URBAN AND SUBURBAN						
11	RESIDENTIAL,SINGLE	152.16	159.19	166.23	173.26	180.29
12	RESIDENTIAL,MULTIPLE	11.93	17.89	23.86	29.83	35.79
13	RESIDENTIAL,RURAL	2.20	1.65	1.10	0.55	0.00
14	COMMERCIAL	3.76	5.65	7.53	9.41	11.30
15	INDUSTRIAL	2.13	1.60	1.06	0.53	0.00
16	UNCLASSIFIED	24.50	25.39	26.29	27.20	28.09
17	STREET	60.36	65.59	70.83	76.06	81.29
18	INCLUDED NONWATER SERVICE AREAS	12.39	18.59	24.79	31.00	37.19
TOTAL URBAN AND SUBURBAN		269.46	295.59	321.73	347.86	373.99
IRRIGATED AGRICULTURE						
21	ALFALFA	0.00	0.00	0.00	0.00	0.00
22	PASTURE	42.80	41.25	39.70	38.15	36.60
23	DECIDUOUS ORCHARD	0.00	0.00	0.00	0.00	0.00
24	CITRUS	672.56	650.05	627.53	605.01	582.50
25	TRUCK CROPS	1.53	1.15	0.76	0.38	0.00
26	VINEYARDS	0.00	0.00	0.00	0.00	0.00
27	STREET	39.06	38.45	37.83	37.21	36.60
TOTAL IRRIGATED AGRICULTURE		755.96	730.89	705.83	680.76	655.70
NONWATER SERVICE AREAS						
31	NATIVE VEGETATION,BARREN	0.00	0.00	0.00	0.00	0.00
32	NATIVE VEGETATION,LIGHT	12.20	9.15	6.10	3.05	0.00
33	NATIVE VEGETATION,MEDIAN	15.29	14.85	14.39	13.95	13.50
34	NATIVE VEGETATION,HEAVY	0.00	0.00	0.00	0.00	0.00
35	RIPARIAN VEGETATION	2.70	3.15	3.60	4.05	4.50
36		0.00	0.00	0.00	0.00	0.00
37	STREET	0.60	0.55	0.50	0.44	0.40
TOTAL NONWATER SERVICE AREAS		30.79	27.69	24.59	21.49	18.39
NODAL ACREAGE		1056.23	1054.19	1052.16	1050.13	1048.09

LAND USE FOR NODE	57	1959	1960	1961	1962	1963
URBAN AND SUBURBAN						
11	RESIDENTIAL,SINGLE	368.90	359.60	350.29	341.00	331.70
12	RESIDENTIAL,MULTIPLE	19.56	29.35	39.13	48.91	58.70
13	RESIDENTIAL,RURAL	1.06	0.80	0.53	0.26	0.00
14	COMMERCIAL	67.86	77.59	87.33	97.06	106.79
15	INDUSTRIAL	24.13	24.29	24.46	24.63	24.79
16	UNCLASSIFIED	67.46	66.50	65.53	64.56	63.60
17	STREET	215.46	228.44	241.43	254.41	267.39
18	INCLUDED NONWATER SERVICE AREAS	10.96	16.44	21.93	27.41	32.89
TOTAL URBAN AND SUBURBAN		775.43	803.04	830.66	858.28	885.89
IRRIGATED AGRICULTURE						
21	ALFALFA	0.00	0.00	0.00	0.00	0.00
22	PASTURE	16.83	21.79	26.76	31.73	36.70
23	DECIDUOUS ORCHARD	0.00	0.00	0.00	0.00	0.00
24	CITRUS	361.09	332.04	303.00	273.95	244.90
25	TRUCK CROPS	0.00	0.00	0.00	0.00	0.00
26	VINEYARDS	0.00	0.00	0.00	0.00	0.00
27	STREET	21.16	20.50	19.83	19.16	18.50
TOTAL IRRIGATED AGRICULTURE		399.09	374.34	349.59	324.84	300.10
NONWATER SERVICE AREAS						
31	NATIVE VEGETATION,BARREN	0.00	0.00	0.00	0.00	0.00
32	NATIVE VEGETATION,LIGHT	11.06	8.30	5.53	2.76	0.00
33	NATIVE VEGETATION,MEDIAN	1.50	2.25	3.00	3.75	4.50
34	NATIVE VEGETATION,HEAVY	0.00	0.00	0.00	0.00	0.00
35	RIPARIAN VEGETATION	0.00	0.00	0.00	0.00	0.00
36		0.00	0.00	0.00	0.00	0.00
37	STREET	0.23	0.19	0.16	0.13	0.10
TOTAL NONWATER SERVICE AREAS		12.79	10.75	8.70	6.65	4.60
NODAL ACREAGE		1187.33	1188.14	1188.96	1189.78	1190.59

LAND USE FOR NODE	58	1959	1960	1961	1962	1963
URBAN AND SUBURBAN						
11	RESIDENTIAL,SINGLE	445.46	449.54	453.63	457.71	461.79
12	RESIDENTIAL,MULTIPLE	17.23	25.84	34.46	43.08	51.69
13	RESIDENTIAL,RURAL	1.06	0.80	0.53	0.26	0.00
14	COMMERCIAL	4.06	4.85	5.63	6.41	7.20
15	INDUSTRIAL	0.00	0.00	0.00	0.00	0.00
16	UNCLASSIFIED	31.70	28.95	26.20	23.45	20.70
17	STREET	160.10	164.39	168.70	173.00	177.29
18	INCLUDED NONWATER SERVICE AREAS	18.20	27.29	36.40	45.50	54.59
TOTAL URBAN AND SUBURBAN		677.83	701.69	725.56	749.43	773.29
IRRIGATED AGRICULTURE						
21	ALFALFA	0.00	0.00	0.00	0.00	0.00
22	PASTURE	22.06	22.64	23.23	23.81	24.39
23	DECIDUOUS ORCHARD	4.66	4.80	4.93	5.06	5.19
24	CITRUS	359.33	339.75	320.16	300.58	281.00
25	TRUCK CROPS	0.00	0.00	0.00	0.00	0.00
26	VINEYARDS	0.00	0.00	0.00	0.00	0.00
27	STREET	22.36	22.40	22.43	22.46	22.50
TOTAL IRRIGATED AGRICULTURE		408.43	389.59	370.76	351.93	333.09
NONWATER SERVICE AREAS						
31	NATIVE VEGETATION,BARREN	0.00	0.00	0.00	0.00	0.00
32	NATIVE VEGETATION,LIGHT	18.60	13.95	9.30	4.65	0.00
33	NATIVE VEGETATION,MEDIAN	6.30	9.45	12.60	15.75	18.90
34	NATIVE VEGETATION,HEAVY	0.00	0.00	0.00	0.00	0.00
35	RIPARIAN VEGETATION	0.00	0.00	0.00	0.00	0.00
36		0.00	0.00	0.00	0.00	0.00
37	STREET	0.53	0.50	0.46	0.43	0.40
TOTAL NONWATER SERVICE AREAS		25.43	23.89	22.36	20.83	19.29
NODAL ACREAGE		1111.69	1115.19	1118.69	1122.19	1125.69

LAND USE FOR NODE 4059	1959	1960	1961	1962	1963
URBAN AND SUBURBAN					
11 RESIDENTIAL,SINGLE	128.50	135.60	142.70	149.80	156.89
12 RESIDENTIAL,MULTIPLE	4.40	5.90	7.40	8.90	10.39
13 RESIDENTIAL,RURAL	9.86	7.40	4.93	2.46	0.00
14 COMMERCIAL	0.00	0.00	0.00	0.00	0.00
15 INDUSTRIAL	0.00	0.00	0.00	0.00	0.00
16 UNCLASSIFIED	0.00	0.00	0.00	0.00	0.00
17 STREET	45.36	47.94	50.53	53.11	55.69
18 INCLUDED NONWATER SERVICE AREAS	0.00	0.00	0.00	0.00	0.00
TOTAL URBAN AND SUBURBAN	188.13	196.84	205.56	214.28	222.99
IRRIGATED AGRICULTURE					
21 ALFALFA	8.73	6.55	4.36	2.18	0.00
22 PASTURE	0.00	0.00	0.00	0.00	0.00
23 DECIDUOUS ORCHARD	0.00	0.00	0.00	0.00	0.00
24 CITRUS	579.59	566.80	554.00	541.19	528.40
25 TRUCK CROPS	0.00	0.00	0.00	0.00	0.00
26 VINEYARDS	0.00	0.00	0.00	0.00	0.00
27 STREET	31.00	30.20	29.40	28.60	27.80
TOTAL IRRIGATED AGRICULTURE	619.33	603.54	587.76	571.98	556.19
NONWATER SERVICE AREAS					
31 NATIVE VEGETATION,BARREN	0.00	0.00	0.00	0.00	0.00
32 NATIVE VEGETATION,LIGHT	68.33	62.94	57.56	52.18	46.80
33 NATIVE VEGETATION,MEDIAN	22.46	33.69	44.93	56.16	67.39
34 NATIVE VEGETATION,HEAVY	19.20	20.25	21.29	22.34	23.39
35 RIPARIAN VEGETATION	0.00	0.00	0.00	0.00	0.00
36	0.00	0.00	0.00	0.00	0.00
37 STREET	2.23	2.40	2.56	2.73	2.90
TOTAL NONWATER SERVICE AREAS	112.23	119.29	126.36	133.43	140.49
NODAL ACREAGE	919.69	919.69	919.69	919.69	919.69

LAND USE FOR NODE 5060	1959	1960	1961	1962	1963
URBAN AND SUBURBAN					
11 RESIDENTIAL,SINGLE	0.00	0.00	0.00	0.00	0.00
12 RESIDENTIAL,MULTIPLE	0.00	0.00	0.00	0.00	0.00
13 RESIDENTIAL,RURAL	0.00	0.00	0.00	0.00	0.00
14 COMMERCIAL	0.00	0.00	0.00	0.00	0.00
15 INDUSTRIAL	0.00	0.00	0.00	0.00	0.00
16 UNCLASSIFIED	0.00	0.00	0.00	0.00	0.00
17 STREET	0.00	0.00	0.00	0.00	0.00
18 INCLUDED NONWATER SERVICE AREAS	0.00	0.00	0.00	0.00	0.00
TOTAL URBAN AND SUBURBAN	0.00	0.00	0.00	0.00	0.00
IRRIGATED AGRICULTURE					
21 ALFALFA	0.00	0.00	0.00	0.00	0.00
22 PASTURE	0.00	0.00	0.00	0.00	0.00
23 DECIDUOUS ORCHARD	0.00	0.00	0.00	0.00	0.00
24 CITRUS	0.00	0.00	0.00	0.00	0.00
25 TRUCK CROPS	0.00	0.00	0.00	0.00	0.00
26 VINEYARDS	0.00	0.00	0.00	0.00	0.00
27 STREET	0.00	0.00	0.00	0.00	0.00
TOTAL IRRIGATED AGRICULTURE	0.00	0.00	0.00	0.00	0.00
NONWATER SERVICE AREAS					
31 NATIVE VEGETATION,BARREN	0.00	0.00	0.00	0.00	0.00
32 NATIVE VEGETATION,LIGHT	0.00	0.00	0.00	0.00	0.00
33 NATIVE VEGETATION,MEDIAN	0.00	0.00	0.00	0.00	0.00
34 NATIVE VEGETATION,HEAVY	0.00	0.00	0.00	0.00	0.00
35 RIPARIAN VEGETATION	0.00	0.00	0.00	0.00	0.00
36	0.00	0.00	0.00	0.00	0.00
37 STREET	0.00	0.00	0.00	0.00	0.00
TOTAL NONWATER SERVICE AREAS	0.00	0.00	0.00	0.00	0.00
NODAL ACREAGE	0.00	0.00	0.00	0.00	0.00

LAND USE FOR NODE 4061	1959	1960	1961	1962	1963
URBAN AND SUBURBAN					
11 RESIDENTIAL,SINGLE	98.93	102.94	106.96	110.98	115.00
12 RESIDENTIAL,MULTIPLE	0.00	0.00	0.00	0.00	0.00
13 RESIDENTIAL,RURAL	0.00	0.00	0.00	0.00	0.00
14 COMMERCIAL	0.00	0.00	0.00	0.00	0.00
15 INDUSTRIAL	0.00	0.00	0.00	0.00	0.00
16 UNCLASSIFIED	0.00	0.00	0.00	0.00	0.00
17 STREET	32.96	34.30	35.63	36.96	38.29
18 INCLUDED NONWATER SERVICE AREAS	14.86	22.29	29.73	37.16	44.59
TOTAL URBAN AND SUBURBAN	146.76	159.54	172.33	185.11	197.89
IRRIGATED AGRICULTURE					
21 ALFALFA	0.00	0.00	0.00	0.00	0.00
22 PASTURE	35.50	35.79	36.09	36.40	36.69
23 DECIDUOUS ORCHARD	0.00	0.00	0.00	0.00	0.00
24 CITRUS	58.09	50.09	42.09	34.09	26.10
25 TRUCK CROPS	0.00	0.00	0.00	0.00	0.00
26 VINEYARDS	0.00	0.00	0.00	0.00	0.00
27 STREET	6.53	6.94	7.36	7.78	8.20
TOTAL IRRIGATED AGRICULTURE	100.13	92.84	85.56	78.28	71.00
NONWATER SERVICE AREAS					
31 NATIVE VEGETATION,BARREN	0.00	0.00	0.00	0.00	0.00
32 NATIVE VEGETATION,LIGHT	31.06	23.30	15.53	7.76	0.00
33 NATIVE VEGETATION,MEDIAN	2.09	3.14	4.19	5.25	6.29
34 NATIVE VEGETATION,HEAVY	2.66	4.00	5.33	6.66	8.00
35 RIPARIAN VEGETATION	0.00	0.00	0.00	0.00	0.00
36	0.00	0.00	0.00	0.00	0.00
37 STREET	0.76	0.65	0.53	0.41	0.30
TOTAL NONWATER SERVICE AREAS	36.59	31.09	25.59	20.09	14.59
NODAL ACREAGE	283.49	283.49	283.49	283.49	283.49

LAND USE FOR NODE 62	1959	1960	1961	1962	1963
URBAN AND SUBURBAN					
11 RESIDENTIAL,SINGLE	95.20	99.80	104.40	109.00	113.60
12 RESIDENTIAL,MULTIPLE	0.00	0.00	0.00	0.00	0.00
13 RESIDENTIAL,RURAL	0.00	0.00	0.00	0.00	0.00
14 COMMERCIAL	0.00	0.00	0.00	0.00	0.00
15 INDUSTRIAL	0.00	0.00	0.00	0.00	0.00
16 UNCLASSIFIED	0.00	0.00	0.00	0.00	0.00
17 STREET	31.70	33.25	34.80	36.34	37.90
18 INCLUDED NONWATER SERVICE AREAS	4.96	7.44	9.93	12.41	14.89
TOTAL URBAN AND SUBURBAN	131.86	140.49	149.13	157.76	166.39
IRRIGATED AGRICULTURE					
21 ALFALFA	0.00	0.00	0.00	0.00	0.00
22 PASTURE	0.00	0.00	0.00	0.00	0.00
23 DECIDUOUS ORCHARD	0.00	0.00	0.00	0.00	0.00
24 CITRUS	26.00	21.90	17.79	13.69	9.60
25 TRUCK CROPS	0.00	0.00	0.00	0.00	0.00
26 VINEYARDS	0.00	0.00	0.00	0.00	0.00
27 STREET	1.90	1.95	2.00	2.05	2.09
TOTAL IRRIGATED AGRICULTURE	27.89	23.84	19.79	15.74	11.69
NONWATER SERVICE AREAS					
31 NATIVE VEGETATION,BARREN	0.00	0.00	0.00	0.00	0.00
32 NATIVE VEGETATION,LIGHT	15.00	11.25	7.50	3.75	0.00
33 NATIVE VEGETATION,MEDIAN	0.00	0.00	0.00	0.00	0.00
34 NATIVE VEGETATION,HEAVY	0.89	1.34	1.79	2.25	2.69
35 RIPARIAN VEGETATION	0.00	0.00	0.00	0.00	0.00
36	0.00	0.00	0.00	0.00	0.00
37 STREET	0.36	0.30	0.23	0.16	0.10
TOTAL NONWATER SERVICE AREAS	16.26	12.89	9.53	6.16	2.79
NODAL ACREAGE	176.03	177.24	178.46	179.68	180.89

LAND USE FOR NODE 63	1959	1960	1961	1962	1963
URBAN AND SUBURBAN					
11 RESIDENTIAL,SINGLE	133.00	170.00	207.00	244.00	281.00
12 RESIDENTIAL,MULTIPLE	0.00	0.00	0.00	0.00	0.00
13 RESIDENTIAL,RURAL	0.53	0.40	0.26	0.13	0.00
14 COMMERCIAL	0.00	0.00	0.00	0.00	0.00
15 INDUSTRIAL	2.30	3.44	4.60	5.75	6.89
16 UNCLASSIFIED	6.63	7.45	8.26	9.08	9.90
17 STREET	83.10	99.19	115.30	131.40	147.50
18 INCLUDED NONWATER SERVICE AREAS	27.23	40.84	54.46	68.08	81.69
TOTAL URBAN AND SUBURBAN	252.79	321.34	389.89	458.44	526.99
IRRIGATED AGRICULTURE					
21 ALFALFA	0.00	0.00	0.00	0.00	0.00
22 PASTURE	0.00	0.00	0.00	0.00	0.00
23 DECIDUOUS ORCHARD	0.00	0.00	0.00	0.00	0.00
24 CITRUS	231.63	195.55	159.46	123.38	87.30
25 TRUCK CROPS	0.00	0.00	0.00	0.00	0.00
26 VINEYARDS	0.00	0.00	0.00	0.00	0.00
27 STREET	15.23	14.85	14.46	14.08	13.70
TOTAL IRRIGATED AGRICULTURE	246.86	210.39	173.93	137.46	101.00
NONWATER SERVICE AREAS					
31 NATIVE VEGETATION,BARREN	0.00	0.00	0.00	0.00	0.00
32 NATIVE VEGETATION,LIGHT	209.93	157.45	104.96	52.48	0.00
33 NATIVE VEGETATION,MEDIAN	38.09	57.14	76.19	95.25	114.29
34 NATIVE VEGETATION,HEAVY	0.00	0.00	0.00	0.00	0.00
35 RIPARIAN VEGETATION	4.80	5.40	6.00	6.60	7.19
36	0.00	0.00	0.00	0.00	0.00
37 STREET	5.13	4.45	3.76	3.08	2.40
TOTAL NONWATER SERVICE AREAS	257.96	224.44	190.93	157.41	123.89
NODAL ACREAGE	757.63	756.19	754.76	753.33	751.89

LAND USE FOR NODE	64	1959	1960	1961	1962	1963
URBAN AND SUBURBAN						
11	RESIDENTIAL,SINGLE	14.46	21.69	28.93	36.16	43.39
12	RESIDENTIAL,MULTIPLE	0.00	0.00	0.00	0.00	0.00
13	RESIDENTIAL,RURAL	7.46	5.60	3.73	1.86	0.00
14	COMMERCIAL	0.00	0.00	0.00	0.00	0.00
15	INDUSTRIAL	0.00	0.00	0.00	0.00	0.00
16	UNCLASSIFIED	1.40	1.05	0.70	0.35	0.00
17	STREET	7.46	10.14	12.83	15.51	18.19
18	INCLUDED NONWATER SERVICE AREAS	5.23	7.84	10.46	13.08	15.69
<hr/>						
TOTAL URBAN AND SUBURBAN		36.03	46.34	56.66	66.98	77.29
IRRIGATED AGRICULTURE						
21	ALFALFA	0.00	0.00	0.00	0.00	0.00
22	PASTURE	0.00	0.00	0.00	0.00	0.00
23	DECIDUOUS ORCHARD	0.00	0.00	0.00	0.00	0.00
24	CITRUS	1017.50	1011.69	1005.90	1000.09	994.30
25	TRUCK CROPS	0.00	0.00	0.00	0.00	0.00
26	VINEYARDS	0.00	0.00	0.00	0.00	0.00
27	STREET	54.13	54.10	54.06	54.03	54.00
<hr/>						
TOTAL IRRIGATED AGRICULTURE		1071.63	1065.80	1059.96	1054.13	1048.30
NONWATER SERVICE AREAS						
31	NATIVE VEGETATION,BARREN	0.00	0.00	0.00	0.00	0.00
32	NATIVE VEGETATION,LIGHT	97.26	72.95	48.63	24.31	0.00
33	NATIVE VEGETATION,MEDIAN	35.09	52.64	70.19	87.75	105.29
34	NATIVE VEGETATION,HEAVY	0.00	0.00	0.00	0.00	0.00
35	RIPARIAN VEGETATION	3.63	3.85	4.06	4.28	4.50
36		0.00	0.00	0.00	0.00	0.00
37	STREET	2.80	2.65	2.50	2.34	2.20
<hr/>						
TOTAL NONWATER SERVICE AREAS		138.79	132.09	125.39	118.69	111.99
NODAL ACREAGE		1246.46	1244.24	1242.03	1239.81	1237.59

LAND USE FOR NODE	65	1959	1960	1961	1962	1963
URBAN AND SUBURBAN						
11	RESIDENTIAL,SINGLE	10.93	12.60	14.26	15.93	17.60
12	RESIDENTIAL,MULTIPLE	0.00	0.00	0.00	0.00	0.00
13	RESIDENTIAL,RURAL	10.79	8.10	5.39	2.69	0.00
14	COMMERCIAL	1.00	0.75	0.50	0.25	0.00
15	INDUSTRIAL	7.13	8.10	9.06	10.03	11.00
16	UNCLASSIFIED	7.06	6.75	6.43	6.11	5.80
17	STREET	8.56	8.95	9.33	9.71	10.10
18	INCLUDED NONWATER SERVICE AREAS	4.13	6.20	8.26	10.33	12.40
TOTAL URBAN AND SUBURBAN		49.63	51.44	53.26	55.08	56.89
IRRIGATED AGRICULTURE						
21	ALFALFA	0.00	0.00	0.00	0.00	0.00
22	PASTURE	0.00	0.00	0.00	0.00	0.00
23	DECIDUOUS ORCHARD	0.00	0.00	0.00	0.00	0.00
24	CITRUS	611.33	608.70	606.06	603.43	600.80
25	TRUCK CROPS	1.73	2.59	3.46	4.33	5.19
26	VINEYARDS	0.00	0.00	0.00	0.00	0.00
27	STREET	32.69	32.84	33.00	33.15	33.29
TOTAL IRRIGATED AGRICULTURE		645.76	644.15	642.53	640.91	639.29
NONWATER SERVICE AREAS						
31	NATIVE VEGETATION,BARREN	0.00	0.00	0.00	0.00	0.00
32	NATIVE VEGETATION,LIGHT	1.66	1.25	0.83	0.41	0.00
33	NATIVE VEGETATION,MEDIAN	10.76	12.35	13.93	15.51	17.09
34	NATIVE VEGETATION,HEAVY	0.00	0.00	0.00	0.00	0.00
35	RIPARIAN VEGETATION	0.00	0.00	0.00	0.00	0.00
36		0.00	0.00	0.00	0.00	0.00
37	STREET	0.30	0.30	0.30	0.30	0.30
TOTAL NONWATER SERVICE AREAS		12.73	13.89	15.06	16.23	17.39
NODAL ACREAGE		708.13	709.49	710.86	712.23	713.59

LAND USE FOR NODE	66	1959	1960	1961	1962	1963
URBAN AND SUBURBAN						
11	RESIDENTIAL,SINGLE	168.00	186.54	205.10	223.64	242.19
12	RESIDENTIAL,MULTIPLE	0.00	0.00	0.00	0.00	0.00
13	RESIDENTIAL,RURAL	1.06	0.80	0.53	0.26	0.00
14	COMMERCIAL	8.16	12.25	16.33	20.41	24.50
15	INDUSTRIAL	36.53	41.34	46.16	50.98	55.79
16	UNCLASSIFIED	34.19	27.09	20.00	12.89	5.80
17	STREET	76.56	85.69	94.83	103.96	113.09
18	INCLUDED NONWATER SERVICE AREAS	87.33	131.00	174.66	218.33	262.00
TOTAL URBAN AND SUBURBAN		411.86	484.74	557.63	630.51	703.39
IRRIGATED AGRICULTURE						
21	ALFALFA	0.00	0.00	0.00	0.00	0.00
22	PASTURE	0.00	0.00	0.00	0.00	0.00
23	DECIDUOUS ORCHARD	4.66	3.50	2.33	1.16	0.00
24	CITRUS	515.73	496.45	477.16	457.88	438.60
25	TRUCK CROPS	20.26	15.20	10.13	5.06	0.00
26	VINEYARDS	0.00	0.00	0.00	0.00	0.00
27	STREET	38.20	41.70	45.20	48.70	52.20
TOTAL IRRIGATED AGRICULTURE		578.86	556.84	534.83	512.81	490.79
NONWATER SERVICE AREAS						
31	NATIVE VEGETATION,BARREN	81.89	72.44	63.00	53.55	44.10
32	NATIVE VEGETATION,LIGHT	237.36	185.19	133.03	80.86	28.70
33	NATIVE VEGETATION,MEDIAN	646.70	655.95	665.20	674.45	683.70
34	NATIVE VEGETATION,HEAVY	50.43	48.85	47.26	45.68	44.10
35	RIPARIAN VEGETATION	12.10	12.45	12.80	13.15	13.50
36		0.00	0.00	0.00	0.00	0.00
37	STREET	21.03	19.95	18.86	17.78	16.70
TOTAL NONWATER SERVICE AREAS		1049.53	994.84	940.16	885.48	830.79
NODAL ACREAGE		2040.26	2036.44	2032.63	2028.81	2024.99

LAND USE FOR NODE	67	1959	1960	1961	1962	1963
URBAN AND SUBURBAN						
11	RESIDENTIAL,SINGLE	2.53	3.09	3.66	4.23	4.79
12	RESIDENTIAL,MULTIPLE	0.00	0.00	0.00	0.00	0.00
13	RESIDENTIAL,RURAL	0.00	0.00	0.00	0.00	0.00
14	COMMERCIAL	0.00	0.00	0.00	0.00	0.00
15	INDUSTRIAL	0.00	0.00	0.00	0.00	0.00
16	UNCLASSIFIED	0.00	0.00	0.00	0.00	0.00
17	STREET	0.80	1.00	1.20	1.40	1.60
18	INCLUDED NONWATER SERVICE AREAS	0.00	0.00	0.00	0.00	0.00
<hr/>						
TOTAL URBAN AND SUBURBAN		3.33	4.09	4.86	5.63	6.39
IRRIGATED AGRICULTURE						
21	ALFALFA	0.00	0.00	0.00	0.00	0.00
22	PASTURE	0.00	0.00	0.00	0.00	0.00
23	DECIDUOUS ORCHARD	0.00	0.00	0.00	0.00	0.00
24	CITRUS	344.23	347.14	350.06	352.98	355.89
25	TRUCK CROPS	0.00	0.00	0.00	0.00	0.00
26	VINEYARDS	0.00	0.00	0.00	0.00	0.00
27	STREET	18.10	18.25	18.40	18.54	18.70
<hr/>						
TOTAL IRRIGATED AGRICULTURE		362.33	365.39	368.46	371.53	374.59
NONWATER SERVICE AREAS						
31	NATIVE VEGETATION,BARREN	72.56	55.55	38.53	21.51	4.50
32	NATIVE VEGETATION,LIGHT	201.46	209.45	217.43	225.41	233.39
33	NATIVE VEGETATION,MEDIAN	342.36	357.54	372.73	387.91	403.09
34	NATIVE VEGETATION,HEAVY	0.00	0.00	0.00	0.00	0.00
35	RIPARIAN VEGETATION	42.59	31.95	21.29	10.64	0.00
36		0.00	0.00	0.00	0.00	0.00
37	STREET	13.50	13.39	13.29	13.19	13.10
<hr/>						
TOTAL NONWATER SERVICE AREAS		672.49	667.89	663.29	658.69	654.09
NODAL ACREAGE		1038.16	1037.39	1036.63	1035.86	1035.09

LAND USE FOR NODE 68	1959	1960	1961	1962	1963
URBAN AND SUBURBAN					
11 RESIDENTIAL,SINGLE	67.53	77.35	87.16	96.98	106.80
12 RESIDENTIAL,MULTIPLE	0.93	1.39	1.86	2.33	2.79
13 RESIDENTIAL,RURAL	0.00	0.00	0.00	0.00	0.00
14 COMMERCIAL	1.40	1.05	0.70	0.35	0.00
15 INDUSTRIAL	0.00	0.00	0.00	0.00	0.00
16 UNCLASSIFIED	4.60	3.45	2.30	1.15	0.00
17 STREET	24.16	27.25	30.33	33.41	36.50
18 INCLUDED NONWATER SERVICE AREAS	1.96	2.94	3.93	4.91	5.89
TOTAL URBAN AND SUBURBAN	100.59	113.44	126.29	139.14	151.99
IRRIGATED ACRICULTURE					
21 ALFALFA	0.00	0.00	0.00	0.00	0.00
22 PASTURE	0.00	0.00	0.00	0.00	0.00
23 DECIDUOUS ORCHARD	7.33	5.50	3.66	1.83	0.00
24 CITRUS	82.19	73.85	65.50	57.15	48.80
25 TRUCK CROPS	4.10	6.14	8.20	10.25	12.29
26 VINEYARDS	0.00	0.00	0.00	0.00	0.00
27 STREET	5.13	4.80	4.46	4.13	3.80
TOTAL IRRIGATED AGRICULTURE	98.76	90.29	81.83	73.36	64.89
NONWATER SERVICE AREAS					
31 NATIVE VEGETATION,BARREN	57.83	50.80	43.76	36.73	29.70
32 NATIVE VEGETATION,LIGHT	96.53	92.20	87.86	83.53	79.20
33 NATIVE VEGETATION,MEDIAN	77.36	97.59	117.83	138.06	158.29
34 NATIVE VEGETATION,HEAVY	55.46	41.60	27.73	13.86	0.00
35 RIPARIAN VEGETATION	0.00	0.00	0.00	0.00	0.00
36	0.00	0.00	0.00	0.00	0.00
37 STREET	5.86	5.75	5.63	5.51	5.40
TOTAL NONWATER SERVICE AREAS	293.06	287.94	282.83	277.71	272.59
NODAL ACREAGE	492.43	491.69	490.96	490.23	489.49

LAND USE FOR NODE 4069	1959	1960	1961	1962	1963
URBAN AND SUBURBAN					
11 RESIDENTIAL,SINGLE	2.73	2.05	1.36	0.68	0.00
12 RESIDENTIAL,MULTIPLE	0.00	0.00	0.00	0.00	0.00
13 RESIDENTIAL,RURAL	2.20	1.65	1.10	0.55	0.00
14 COMMERCIAL	0.19	0.29	0.39	0.49	0.59
15 INDUSTRIAL	0.00	0.00	0.00	0.00	0.00
16 UNCLASSIFIED	0.00	0.00	0.00	0.00	0.00
17 STREET	1.30	1.05	0.80	0.55	0.30
18 INCLUDED NONWATER SERVICE AREAS	0.00	0.00	0.00	0.00	0.00
TOTAL URBAN AND SUBURBAN	6.43	5.04	3.66	2.28	0.89
IRRIGATED AGRICULTURE					
21 ALFALFA	0.00	0.00	0.00	0.00	0.00
22 PASTURE	0.00	0.00	0.00	0.00	0.00
23 DECIDUOUS ORCHARD	13.93	10.45	6.96	3.48	0.00
24 CITRUS	120.63	125.99	131.36	136.73	142.09
25 TRUCK CROPS	0.00	0.00	0.00	0.00	0.00
26 VINEYARDS	0.00	0.00	0.00	0.00	0.00
27 STREET	7.10	7.19	7.30	7.40	7.50
TOTAL IRRIGATED AGRICULTURE	141.66	143.64	145.63	147.61	149.59
NONWATER SERVICE AREAS					
31 NATIVE VEGETATION,BARREN	85.43	65.20	44.96	24.73	4.50
32 NATIVE VEGETATION,LIGHT	71.86	97.00	122.13	147.26	172.39
33 NATIVE VEGETATION,MEDIAN	306.46	350.39	394.33	438.26	482.19
34 NATIVE VEGETATION,HEAVY	256.46	207.20	157.93	108.66	59.40
35 RIPARIAN VEGETATION	0.60	0.45	0.30	0.15	0.00
36	0.00	0.00	0.00	0.00	0.00
37 STREET	14.66	14.64	14.63	14.61	14.60
TOTAL NONWATER SERVICE AREAS	735.49	734.89	734.29	733.69	733.09
NODAL ACREAGE	883.59	883.59	883.59	883.59	883.59

LAND USE FOR NODE 4070	1959	1960	1961	1962	1963
URBAN AND SUBURBAN					
11 RESIDENTIAL,SINGLE	0.46	0.69	0.93	1.16	1.39
12 RESIDENTIAL,MULTIPLE	0.00	0.00	0.00	0.00	0.00
13 RESIDENTIAL,RURAL	1.06	0.80	0.53	0.26	0.00
14 COMMERCIAL	0.00	0.00	0.00	0.00	0.00
15 INDUSTRIAL	0.00	0.00	0.00	0.00	0.00
16 UNCLASSIFIED	0.86	0.65	0.43	0.21	0.00
17 STREET	0.33	0.34	0.36	0.38	0.39
18 INCLUDED NONWATER SERVICE AREAS	0.00	0.00	0.00	0.00	0.00
TOTAL URBAN AND SUBURBAN	2.73	2.50	2.26	2.03	1.79
IRRIGATED AGRICULTURE					
21 ALFALFA	6.96	6.10	5.23	4.36	3.50
22 PASTURE	0.89	1.34	1.79	2.25	2.69
23 DECIDUOUS ORCHARD	9.60	7.20	4.80	2.40	0.00
24 CITRUS	0.00	0.00	0.00	0.00	0.00
25 TRUCK CROPS	0.00	0.00	0.00	0.00	0.00
26 VINEYARDS	0.00	0.00	0.00	0.00	0.00
27 STREET	0.96	0.80	0.63	0.46	0.30
TOTAL IRRIGATED AGRICULTURE	18.43	15.44	12.46	9.48	6.49
NONWATER SERVICE AREAS					
31 NATIVE VEGETATION,BARREN	5.96	8.94	11.93	14.91	17.89
32 NATIVE VEGETATION,LIGHT	63.03	89.60	116.16	142.73	169.30
33 NATIVE VEGETATION,MEDIAN	105.66	79.25	52.83	26.41	0.00
34 NATIVE VEGETATION,HEAVY	0.00	0.00	0.00	0.00	0.00
35 RIPARIAN VEGETATION	0.00	0.00	0.00	0.00	0.00
36	0.00	0.00	0.00	0.00	0.00
37 STREET	3.56	3.64	3.73	3.81	3.89
TOTAL NONWATER SERVICE AREAS	178.23	181.45	184.66	187.88	191.10
NODAL ACREAGE	199.39	199.39	199.39	199.39	199.39

LAND USE FOR NODE 5071	1959	1960	1961	1962	1963
URBAN AND SUBURBAN					
11 RESIDENTIAL,SINGLE	0.00	0.00	0.00	0.00	0.00
12 RESIDENTIAL,MULTIPLE	0.00	0.00	0.00	0.00	0.00
13 RESIDENTIAL,RURAL	0.00	0.00	0.00	0.00	0.00
14 COMMERCIAL	0.00	0.00	0.00	0.00	0.00
15 INDUSTRIAL	0.00	0.00	0.00	0.00	0.00
16 UNCLASSIFIED	0.00	0.00	0.00	0.00	0.00
17 STREET	0.00	0.00	0.00	0.00	0.00
18 INCLUDED NONWATER SERVICE AREAS	0.00	0.00	0.00	0.00	0.00

TOTAL URBAN AND SUBURBAN	0.00	0.00	0.00	0.00	0.00
IRRIGATED AGRICULTURE					
21 ALFALFA	0.00	0.00	0.00	0.00	0.00
22 PASTURE	0.00	0.00	0.00	0.00	0.00
23 DECIDUOUS ORCHARD	0.00	0.00	0.00	0.00	0.00
24 CITRUS	0.00	0.00	0.00	0.00	0.00
25 TRUCK CROPS	0.00	0.00	0.00	0.00	0.00
26 VINEYARDS	0.00	0.00	0.00	0.00	0.00
27 STREET	0.00	0.00	0.00	0.00	0.00

TOTAL IRRIGATED AGRICULTURE	0.00	0.00	0.00	0.00	0.00
NONWATER SERVICE AREAS					
31 NATIVE VEGETATION,BARREN	0.00	0.00	0.00	0.00	0.00
32 NATIVE VEGETATION,LIGHT	0.00	0.00	0.00	0.00	0.00
33 NATIVE VEGETATION,MEDIAN	0.00	0.00	0.00	0.00	0.00
34 NATIVE VEGETATION,HEAVY	0.00	0.00	0.00	0.00	0.00
35 RIPARIAN VEGETATION	0.00	0.00	0.00	0.00	0.00
36	0.00	0.00	0.00	0.00	0.00
37 STREET	0.00	0.00	0.00	0.00	0.00

TOTAL NONWATER SERVICE AREAS	0.00	0.00	0.00	0.00	0.00
NODAL ACREAGE	0.00	0.00	0.00	0.00	0.00

LAND USE FOR NODE 5072	1959	1960	1961	1962	1963
URBAN AND SUBURBAN					
11 RESIDENTIAL,SINGLE	0.00	0.00	0.00	0.00	0.00
12 RESIDENTIAL,MULTIPLE	0.00	0.00	0.00	0.00	0.00
13 RESIDENTIAL,RURAL	0.00	0.00	0.00	0.00	0.00
14 COMMERCIAL	0.00	0.00	0.00	0.00	0.00
15 INDUSTRIAL	0.00	0.00	0.00	0.00	0.00
16 UNCLASSIFIED	0.00	0.00	0.00	0.00	0.00
17 STREET	0.00	0.00	0.00	0.00	0.00
18 INCLUDED NONWATER SERVICE AREAS	0.00	0.00	0.00	0.00	0.00

TOTAL URBAN AND SUBURBAN	0.00	0.00	0.00	0.00	0.00
IRRIGATED AGRICULTURE					
21 ALFALFA	0.00	0.00	0.00	0.00	0.00
22 PASTURE	0.00	0.00	0.00	0.00	0.00
23 DECIDUOUS ORCHARD	0.00	0.00	0.00	0.00	0.00
24 CITRUS	0.00	0.00	0.00	0.00	0.00
25 TRUCK CROPS	0.00	0.00	0.00	0.00	0.00
26 VINEYARDS	0.00	0.00	0.00	0.00	0.00
27 STREET	0.00	0.00	0.00	0.00	0.00

TOTAL IRRIGATED AGRICULTURE	0.00	0.00	0.00	0.00	0.00
NONWATER SERVICE AREAS					
31 NATIVE VEGETATION,BARREN	0.00	0.00	0.00	0.00	0.00
32 NATIVE VEGETATION,LIGHT	0.00	0.00	0.00	0.00	0.00
33 NATIVE VEGETATION,MEDIAN	0.00	0.00	0.00	0.00	0.00
34 NATIVE VEGETATION,HEAVY	0.00	0.00	0.00	0.00	0.00
35 RIPARIAN VEGETATION	0.00	0.00	0.00	0.00	0.00
36	0.00	0.00	0.00	0.00	0.00
37 STREET	0.00	0.00	0.00	0.00	0.00

TOTAL NONWATER SERVICE AREAS	0.00	0.00	0.00	0.00	0.00
NODAL ACREAGE	0.00	0.00	0.00	0.00	0.00

LAND USE FOR NODE 5073	1959	1960	1961	1962	1963
URBAN AND SUBURBAN					
11 RESIDENTIAL,SINGLE	0.00	0.00	0.00	0.00	0.00
12 RESIDENTIAL,MULTIPLE	0.00	0.00	0.00	0.00	0.00
13 RESIDENTIAL,RURAL	0.00	0.00	0.00	0.00	0.00
14 COMMERCIAL	0.00	0.00	0.00	0.00	0.00
15 INDUSTRIAL	0.00	0.00	0.00	0.00	0.00
16 UNCLASSIFIED	0.00	0.00	0.00	0.00	0.00
17 STREET	0.00	0.00	0.00	0.00	0.00
18 INCLUDED NONWATER SERVICE AREAS	0.00	0.00	0.00	0.00	0.00

TOTAL URBAN AND SUBURBAN	0.00	0.00	0.00	0.00	0.00
IRRIGATED AGRICULTURE					
21 ALFALFA	0.00	0.00	0.00	0.00	0.00
22 PASTURE	0.00	0.00	0.00	0.00	0.00
23 DECIDUOUS ORCHARD	0.00	0.00	0.00	0.00	0.00
24 CITRUS	0.00	0.00	0.00	0.00	0.00
25 TRUCK CROPS	0.00	0.00	0.00	0.00	0.00
26 VINEYARDS	0.00	0.00	0.00	0.00	0.00
27 STREET	0.00	0.00	0.00	0.00	0.00

TOTAL IRRIGATED AGRICULTURE	0.00	0.00	0.00	0.00	0.00
NONWATER SERVICE AREAS					
31 NATIVE VEGETATION,BARREN	0.00	0.00	0.00	0.00	0.00
32 NATIVE VEGETATION,LIGHT	0.00	0.00	0.00	0.00	0.00
33 NATIVE VEGETATION,MEDIAN	0.00	0.00	0.00	0.00	0.00
34 NATIVE VEGETATION,HEAVY	0.00	0.00	0.00	0.00	0.00
35 RIPARIAN VEGETATION	0.00	0.00	0.00	0.00	0.00
36	0.00	0.00	0.00	0.00	0.00
37 STREET	0.00	0.00	0.00	0.00	0.00

TOTAL NONWATER SERVICE AREAS	0.00	0.00	0.00	0.00	0.00
NODAL ACREAGE	0.00	0.00	0.00	0.00	0.00

LAND USE FOR NODE 5074	1959	1960	1961	1962	1963
URBAN AND SUBURBAN					
11 RESIDENTIAL,SINGLE	0.00	0.00	0.00	0.00	0.00
12 RESIDENTIAL,MULTIPLE	0.00	0.00	0.00	0.00	0.00
13 RESIDENTIAL,RURAL	0.00	0.00	0.00	0.00	0.00
14 COMMERCIAL	0.00	0.00	0.00	0.00	0.00
15 INDUSTRIAL	0.00	0.00	0.00	0.00	0.00
16 UNCLASSIFIED	0.00	0.00	0.00	0.00	0.00
17 STREET	0.00	0.00	0.00	0.00	0.00
18 INCLUDED NONWATER SERVICE AREAS	0.00	0.00	0.00	0.00	0.00

TOTAL URBAN AND SUBURBAN	0.00	0.00	0.00	0.00	0.00
IRRIGATED ACRICULTURE					
21 ALFALFA	0.00	0.00	0.00	0.00	0.00
22 PASTURE	0.00	0.00	0.00	0.00	0.00
23 DECIDUOUS ORCHARD	0.00	0.00	0.00	0.00	0.00
24 CITRUS	0.00	0.00	0.00	0.00	0.00
25 TRUCK CROPS	0.00	0.00	0.00	0.00	0.00
26 VINEYARDS	0.00	0.00	0.00	0.00	0.00
27 STREET	0.00	0.00	0.00	0.00	0.00

TOTAL IRRIGATED AGRICULTURE	0.00	0.00	0.00	0.00	0.00
NONWATER SERVICE AREAS					
31 NATIVE VEGETATION,BARREN	0.00	0.00	0.00	0.00	0.00
32 NATIVE VEGETATION,LIGHT	0.00	0.00	0.00	0.00	0.00
33 NATIVE VEGETATION,MEDIAN	0.00	0.00	0.00	0.00	0.00
34 NATIVE VEGETATION,HEAVY	0.00	0.00	0.00	0.00	0.00
35 RIPARIAN VEGETATION	0.00	0.00	0.00	0.00	0.00
36	0.00	0.00	0.00	0.00	0.00
37 STREET	0.00	0.00	0.00	0.00	0.00

TOTAL NONWATER SERVICE AREAS	0.00	0.00	0.00	0.00	0.00
NODAL ACREAGE	0.00	0.00	0.00	0.00	0.00

LAND USE FOR NODE 5075	1959	1960	1961	1962	1963
URBAN AND SUBURBAN					
11 RESIDENTIAL,SINGLE	0.00	0.00	0.00	0.00	0.00
12 RESIDENTIAL,MULTIPLE	0.00	0.00	0.00	0.00	0.00
13 RESIDENTIAL,RURAL	0.00	0.00	0.00	0.00	0.00
14 COMMERCIAL	0.00	0.00	0.00	0.00	0.00
15 INDUSTRIAL	0.00	0.00	0.00	0.00	0.00
16 UNCLASSIFIED	0.00	0.00	0.00	0.00	0.00
17 STREET	0.00	0.00	0.00	0.00	0.00
18 INCLUDED NONWATER SERVICE AREAS	0.00	0.00	0.00	0.00	0.00

TOTAL URBAN AND SUBURBAN	0.00	0.00	0.00	0.00	0.00
IRRIGATED ACRICULTURE					
21 ALFALFA	0.00	0.00	0.00	0.00	0.00
22 PASTURE	0.00	0.00	0.00	0.00	0.00
23 DECIDUOUS ORCHARD	0.00	0.00	0.00	0.00	0.00
24 CITRUS	0.00	0.00	0.00	0.00	0.00
25 TRUCK CROPS	0.00	0.00	0.00	0.00	0.00
26 VINEYARDS	0.00	0.00	0.00	0.00	0.00
27 STREET	0.00	0.00	0.00	0.00	0.00

TOTAL IRRIGATED AGRICULTURE	0.00	0.00	0.00	0.00	0.00
NONWATER SERVICE AREAS					
31 NATIVE VEGETATION,BARREN	0.00	0.00	0.00	0.00	0.00
32 NATIVE VEGETATION,LIGHT	0.00	0.00	0.00	0.00	0.00
33 NATIVE VEGETATION,MEDIAN	0.00	0.00	0.00	0.00	0.00
34 NATIVE VEGETATION,HEAVY	0.00	0.00	0.00	0.00	0.00
35 RIPARIAN VEGETATION	0.00	0.00	0.00	0.00	0.00
36	0.00	0.00	0.00	0.00	0.00
37 STREET	0.00	0.00	0.00	0.00	0.00

TOTAL NONWATER SERVICE AREAS	0.00	0.00	0.00	0.00	0.00
NODAL ACREAGE	0.00	0.00	0.00	0.00	0.00

LAND USE FOR NODE 5076	1959	1960	1961	1962	1963
URBAN AND SUBURBAN					
11 RESIDENTIAL,SINGLE	0.00	0.00	0.00	0.00	0.00
12 RESIDENTIAL,MULTIPLE	0.00	0.00	0.00	0.00	0.00
13 RESIDENTIAL,RURAL	0.00	0.00	0.00	0.00	0.00
14 COMMERCIAL	0.00	0.00	0.00	0.00	0.00
15 INDUSTRIAL	0.00	0.00	0.00	0.00	0.00
16 UNCLASSIFIED	0.00	0.00	0.00	0.00	0.00
17 STREET	0.00	0.00	0.00	0.00	0.00
18 INCLUDED NONWATER SERVICE AREAS	0.00	0.00	0.00	0.00	0.00

TOTAL URBAN AND SUBURBAN	0.00	0.00	0.00	0.00	0.00
IRRIGATED ACRICULTURE					
21 ALFALFA	0.00	0.00	0.00	0.00	0.00
22 PASTURE	0.00	0.00	0.00	0.00	0.00
23 DECIDUOUS ORCHARD	0.00	0.00	0.00	0.00	0.00
24 CITRUS	0.00	0.00	0.00	0.00	0.00
25 TRUCK CROPS	0.00	0.00	0.00	0.00	0.00
26 VINEYARDS	0.00	0.00	0.00	0.00	0.00
27 STREET	0.00	0.00	0.00	0.00	0.00

TOTAL IRRIGATED AGRICULTURE	0.00	0.00	0.00	0.00	0.00
NONWATER SERVICE AREAS					
31 NATIVE VEGETATION,BARREN	0.00	0.00	0.00	0.00	0.00
32 NATIVE VEGETATION,LIGHT	0.00	0.00	0.00	0.00	0.00
33 NATIVE VEGETATION,MEDIAN	0.00	0.00	0.00	0.00	0.00
34 NATIVE VEGETATION,HEAVY	0.00	0.00	0.00	0.00	0.00
35 RIPARIAN VEGETATION	0.00	0.00	0.00	0.00	0.00
36	0.00	0.00	0.00	0.00	0.00
37 STREET	0.00	0.00	0.00	0.00	0.00

TOTAL NONWATER SERVICE AREAS	0.00	0.00	0.00	0.00	0.00
NODAL ACREAGE	0.00	0.00	0.00	0.00	0.00

LAND USE FOR NODE 5077		1959	1960	1961	1962	1963
URBAN AND SUBURBAN						
11	RESIDENTIAL,SINGLE	0.00	0.00	0.00	0.00	0.00
12	RESIDENTIAL,MULTIPLE	0.00	0.00	0.00	0.00	0.00
13	RESIDENTIAL,RURAL	0.00	0.00	0.00	0.00	0.00
14	COMMERCIAL	0.00	0.00	0.00	0.00	0.00
15	INDUSTRIAL	0.00	0.00	0.00	0.00	0.00
16	UNCLASSIFIED	0.00	0.00	0.00	0.00	0.00
17	STREET	0.00	0.00	0.00	0.00	0.00
18	INCLUDED NONWATER SERVICE AREAS	0.00	0.00	0.00	0.00	0.00
TOTAL URBAN AND SUBURBAN		0.00	0.00	0.00	0.00	0.00
IRRIGATED ACRICULTURE						
21	ALFALFA	0.00	0.00	0.00	0.00	0.00
22	PASTURE	0.00	0.00	0.00	0.00	0.00
23	DECIDUOUS ORCHARD	0.00	0.00	0.00	0.00	0.00
24	CITRUS	0.00	0.00	0.00	0.00	0.00
25	TRUCK CROPS	0.00	0.00	0.00	0.00	0.00
26	VINEYARDS	0.00	0.00	0.00	0.00	0.00
27	STREET	0.00	0.00	0.00	0.00	0.00
TOTAL IRRIGATED AGRICULTURE		0.00	0.00	0.00	0.00	0.00
NONWATER SERVICE AREAS						
31	NATIVE VEGETATION,BARREN	0.00	0.00	0.00	0.00	0.00
32	NATIVE VEGETATION,LIGHT	0.00	0.00	0.00	0.00	0.00
33	NATIVE VEGETATION,MEDIAN	0.00	0.00	0.00	0.00	0.00
34	NATIVE VEGETATION,HEAVY	0.00	0.00	0.00	0.00	0.00
35	RIPARIAN VEGETATION	0.00	0.00	0.00	0.00	0.00
36		0.00	0.00	0.00	0.00	0.00
37	STREET	0.00	0.00	0.00	0.00	0.00
TOTAL NONWATER SERVICE AREAS		0.00	0.00	0.00	0.00	0.00
NODAL ACREAGE		0.00	0.00	0.00	0.00	0.00

LAND USE FOR NODE 5078	1959	1960	1961	1962	1963
URBAN AND SUBURBAN					
11 RESIDENTIAL,SINGLE	0.00	0.00	0.00	0.00	0.00
12 RESIDENTIAL,MULTIPLE	0.00	0.00	0.00	0.00	0.00
13 RESIDENTIAL,RURAL	0.00	0.00	0.00	0.00	0.00
14 COMMERCIAL	0.00	0.00	0.00	0.00	0.00
15 INDUSTRIAL	0.00	0.00	0.00	0.00	0.00
16 UNCLASSIFIED	0.00	0.00	0.00	0.00	0.00
17 STREET	0.00	0.00	0.00	0.00	0.00
18 INCLUDED NONWATER SERVICE AREAS	0.00	0.00	0.00	0.00	0.00

TOTAL URBAN AND SUBURBAN	0.00	0.00	0.00	0.00	0.00
IRRIGATED AGRICULTURE					
21 ALFALFA	0.00	0.00	0.00	0.00	0.00
22 PASTURE	0.00	0.00	0.00	0.00	0.00
23 DECIDUOUS ORCHARD	0.00	0.00	0.00	0.00	0.00
24 CITRUS	0.00	0.00	0.00	0.00	0.00
25 TRUCK CROPS	0.00	0.00	0.00	0.00	0.00
26 VINEYARDS	0.00	0.00	0.00	0.00	0.00
27 STREET	0.00	0.00	0.00	0.00	0.00

TOTAL IRRIGATED AGRICULTURE	0.00	0.00	0.00	0.00	0.00
NONWATER SERVICE AREAS					
31 NATIVE VEGETATION,BARREN	0.00	0.00	0.00	0.00	0.00
32 NATIVE VEGETATION,LIGHT	0.00	0.00	0.00	0.00	0.00
33 NATIVE VEGETATION,MEDIAN	0.00	0.00	0.00	0.00	0.00
34 NATIVE VEGETATION,HEAVY	0.00	0.00	0.00	0.00	0.00
35 RIPARIAN VEGETATION	0.00	0.00	0.00	0.00	0.00
36	0.00	0.00	0.00	0.00	0.00
37 STREET	0.00	0.00	0.00	0.00	0.00

TOTAL NONWATER SERVICE AREAS	0.00	0.00	0.00	0.00	0.00
NODAL ACREAGE	0.00	0.00	0.00	0.00	0.00

LAND USE FOR NODE 4079	1959	1960	1961	1962	1963
URBAN AND SUBURBAN					
11 RESIDENTIAL,SINGLE	55.00	68.05	81.10	94.15	107.19
12 RESIDENTIAL,MULTIPLE	0.00	0.00	0.00	0.00	0.00
13 RESIDENTIAL,RURAL	3.33	2.50	1.66	0.83	0.00
14 COMMERCIAL	10.76	11.65	12.53	13.41	14.30
15 INDUSTRIAL	0.00	0.00	0.00	0.00	0.00
16 UNCLASSIFIED	0.00	0.00	0.00	0.00	0.00
17 STREET	29.26	32.80	36.33	39.86	43.40
18 INCLUDED NONWATER SERVICE AREAS	11.26	16.89	22.53	28.16	33.79
TOTAL URBAN AND SUBURBAN	109.63	131.89	154.16	176.43	198.69
IRRIGATED ACRICULTURE					
21 ALFALFA	0.00	0.00	0.00	0.00	0.00
22 PASTURE	5.23	6.09	6.96	7.83	8.69
23 DECIDUOUS ORCHARD	27.79	20.85	13.89	6.94	0.00
24 CITRUS	178.53	172.65	166.76	160.88	155.00
25 TRUCK CROPS	9.93	7.45	4.96	2.48	0.00
26 VINEYARDS	0.00	0.00	0.00	0.00	0.00
27 STREET	12.93	12.80	12.66	12.53	12.40
TOTAL IRRIGATED AGRICULTURE	234.43	219.84	205.26	190.68	176.10
NONWATER SERVICE AREAS					
31 NATIVE VEGETATION,BARREN	0.00	0.00	0.00	0.00	0.00
32 NATIVE VEGETATION,LIGHT	614.33	513.25	412.16	311.08	210.00
33 NATIVE VEGETATION,MEDIAN	299.60	393.15	486.70	580.25	673.80
34 NATIVE VEGETATION,HEAVY	0.00	0.00	0.00	0.00	0.00
35 RIPARIAN VEGETATION	0.00	0.00	0.00	0.00	0.00
36	0.00	0.00	0.00	0.00	0.00
37 STREET	18.70	18.55	18.40	18.25	18.10
TOTAL NONWATER SERVICE AREAS	932.63	924.94	917.26	909.58	901.90
NODAL ACREAGE	1276.69	1276.69	1276.69	1276.69	1276.69

LAND USE FOR NODE 4080	1959	1960	1961	1962	1963
URBAN AND SUBURBAN					
11 RESIDENTIAL,SINGLE	222.16	259.25	296.33	333.41	370.50
12 RESIDENTIAL,MULTIPLE	0.00	0.00	0.00	0.00	0.00
13 RESIDENTIAL,RURAL	0.00	0.00	0.00	0.00	0.00
14 COMMERCIAL	1.00	1.50	2.00	2.50	3.00
15 INDUSTRIAL	0.00	0.00	0.00	0.00	0.00
16 UNCLASSIFIED	1.10	1.65	2.20	2.75	3.30
17 STREET	74.76	87.45	100.13	112.81	125.50
18 INCLUDED NONWATER SERVICE AREAS	55.76	83.65	111.53	139.41	167.30
TOTAL URBAN AND SUBURBAN	354.79	433.49	512.19	590.89	669.59
IRRIGATED AGRICULTURE					
21 ALFALFA	0.00	0.00	0.00	0.00	0.00
22 PASTURE	99.40	99.40	99.40	99.40	99.40
23 DECIDUOUS ORCHARD	0.00	0.00	0.00	0.00	0.00
24 CITRUS	76.93	64.80	52.66	40.53	28.40
25 TRUCK CROPS	0.00	0.00	0.00	0.00	0.00
26 VINEYARDS	0.00	0.00	0.00	0.00	0.00
27 STREET	15.43	17.90	20.36	22.83	25.29
TOTAL IRRIGATED AGRICULTURE	191.76	182.10	172.43	162.76	153.10
NONWATER SERVICE AREAS					
31 NATIVE VEGETATION,BARREN	0.00	0.00	0.00	0.00	0.00
32 NATIVE VEGETATION,LIGHT	250.79	188.10	125.39	62.69	0.00
33 NATIVE VEGETATION,MEDIAN	112.39	107.44	102.50	97.55	92.60
34 NATIVE VEGETATION,HEAVY	0.00	0.00	0.00	0.00	0.00
35 RIPARIAN VEGETATION	0.00	0.00	0.00	0.00	0.00
36	0.00	0.00	0.00	0.00	0.00
37 STREET	7.43	6.05	4.66	3.28	1.90
TOTAL NONWATER SERVICE AREAS	370.63	301.59	232.56	163.53	94.50
NODAL ACREAGE	917.19	917.19	917.19	917.19	917.19

LAND USE FOR NODE 5081	1959	1960	1961	1962	1963
URBAN AND SUBURBAN					
11 RESIDENTIAL,SINGLE	0.00	0.00	0.00	0.00	0.00
12 RESIDENTIAL,MULTIPLE	0.00	0.00	0.00	0.00	0.00
13 RESIDENTIAL,RURAL	0.00	0.00	0.00	0.00	0.00
14 COMMERCIAL	0.00	0.00	0.00	0.00	0.00
15 INDUSTRIAL	0.00	0.00	0.00	0.00	0.00
16 UNCLASSIFIED	0.00	0.00	0.00	0.00	0.00
17 STREET	0.00	0.00	0.00	0.00	0.00
18 INCLUDED NONWATER SERVICE AREAS	0.00	0.00	0.00	0.00	0.00
TOTAL URBAN AND SUBURBAN	0.00	0.00	0.00	0.00	0.00
IRRIGATED AGRICULTURE					
21 ALFALFA	0.00	0.00	0.00	0.00	0.00
22 PASTURE	0.00	0.00	0.00	0.00	0.00
23 DECIDUOUS ORCHARD	0.00	0.00	0.00	0.00	0.00
24 CITRUS	0.00	0.00	0.00	0.00	0.00
25 TRUCK CROPS	0.00	0.00	0.00	0.00	0.00
26 VINEYARDS	0.00	0.00	0.00	0.00	0.00
27 STREET	0.00	0.00	0.00	0.00	0.00
TOTAL IRRIGATED AGRICULTURE	0.00	0.00	0.00	0.00	0.00
NONWATER SERVICE AREAS					
31 NATIVE VEGETATION,BARREN	0.00	0.00	0.00	0.00	0.00
32 NATIVE VEGETATION,LIGHT	0.00	0.00	0.00	0.00	0.00
33 NATIVE VEGETATION,MEDIAN	0.00	0.00	0.00	0.00	0.00
34 NATIVE VEGETATION,HEAVY	0.00	0.00	0.00	0.00	0.00
35 RIPARIAN VEGETATION	0.00	0.00	0.00	0.00	0.00
36	0.00	0.00	0.00	0.00	0.00
37 STREET	0.00	0.00	0.00	0.00	0.00
TOTAL NONWATER SERVICE AREAS	0.00	0.00	0.00	0.00	0.00
NODAL ACREAGE	0.00	0.00	0.00	0.00	0.00

LAND USE FOR NODE 5082	1959	1960	1961	1962	1963
URBAN AND SUBURBAN					
11 RESIDENTIAL,SINGLE	0.00	0.00	0.00	0.00	0.00
12 RESIDENTIAL,MULTIPLE	0.00	0.00	0.00	0.00	0.00
13 RESIDENTIAL,RURAL	0.00	0.00	0.00	0.00	0.00
14 COMMERCIAL	0.00	0.00	0.00	0.00	0.00
15 INDUSTRIAL	0.00	0.00	0.00	0.00	0.00
16 UNCLASSIFIED	0.00	0.00	0.00	0.00	0.00
17 STREET	0.00	0.00	0.00	0.00	0.00
18 INCLUDED NONWATER SERVICE AREAS	0.00	0.00	0.00	0.00	0.00
TOTAL URBAN AND SUBURBAN	0.00	0.00	0.00	0.00	0.00
IRRIGATED AGRICULTURE					
21 ALFALFA	0.00	0.00	0.00	0.00	0.00
22 PASTURE	0.00	0.00	0.00	0.00	0.00
23 DECIDUOUS ORCHARD	0.00	0.00	0.00	0.00	0.00
24 CITRUS	0.00	0.00	0.00	0.00	0.00
25 TRUCK CROPS	0.00	0.00	0.00	0.00	0.00
26 VINEYARDS	0.00	0.00	0.00	0.00	0.00
27 STREET	0.00	0.00	0.00	0.00	0.00
TOTAL IRRIGATED AGRICULTURE	0.00	0.00	0.00	0.00	0.00
NONWATER SERVICE AREAS					
31 NATIVE VEGETATION,BARREN	0.00	0.00	0.00	0.00	0.00
32 NATIVE VEGETATION,LIGHT	0.00	0.00	0.00	0.00	0.00
33 NATIVE VEGETATION,MEDIAN	0.00	0.00	0.00	0.00	0.00
34 NATIVE VEGETATION,HEAVY	0.00	0.00	0.00	0.00	0.00
35 RIPARIAN VEGETATION	0.00	0.00	0.00	0.00	0.00
36	0.00	0.00	0.00	0.00	0.00
37 STREET	0.00	0.00	0.00	0.00	0.00
TOTAL NONWATER SERVICE AREAS	0.00	0.00	0.00	0.00	0.00
NODAL ACREAGE	0.00	0.00	0.00	0.00	0.00

LAND USE FOR NODE 5083	1959	1960	1961	1962	1963
URBAN AND SUBURBAN					
11 RESIDENTIAL,SINGLE	0.00	0.00	0.00	0.00	0.00
12 RESIDENTIAL,MULTIPLE	0.00	0.00	0.00	0.00	0.00
13 RESIDENTIAL,RURAL	0.00	0.00	0.00	0.00	0.00
14 COMMERCIAL	0.00	0.00	0.00	0.00	0.00
15 INDUSTRIAL	0.00	0.00	0.00	0.00	0.00
16 UNCLASSIFIED	0.00	0.00	0.00	0.00	0.00
17 STREET	0.00	0.00	0.00	0.00	0.00
18 INCLUDED NONWATER SERVICE AREAS	0.00	0.00	0.00	0.00	0.00

TOTAL URBAN AND SUBURBAN	0.00	0.00	0.00	0.00	0.00
IRRIGATED ACRICULTURE					
21 ALFALFA	0.00	0.00	0.00	0.00	0.00
22 PASTURE	0.00	0.00	0.00	0.00	0.00
23 DECIDUOUS ORCHARD	0.00	0.00	0.00	0.00	0.00
24 CITRUS	0.00	0.00	0.00	0.00	0.00
25 TRUCK CROPS	0.00	0.00	0.00	0.00	0.00
26 VINEYARDS	0.00	0.00	0.00	0.00	0.00
27 STREET	0.00	0.00	0.00	0.00	0.00

TOTAL IRRIGATED AGRICULTURE	0.00	0.00	0.00	0.00	0.00
NONWATER SERVICE AREAS					
31 NATIVE VEGETATION,BARREN	0.00	0.00	0.00	0.00	0.00
32 NATIVE VEGETATION,LIGHT	0.00	0.00	0.00	0.00	0.00
33 NATIVE VEGETATION,MEDIAN	0.00	0.00	0.00	0.00	0.00
34 NATIVE VEGETATION,HEAVY	0.00	0.00	0.00	0.00	0.00
35 RIPARIAN VEGETATION	0.00	0.00	0.00	0.00	0.00
36	0.00	0.00	0.00	0.00	0.00
37 STREET	0.00	0.00	0.00	0.00	0.00

TOTAL NONWATER SERVICE AREAS	0.00	0.00	0.00	0.00	0.00
NODAL ACREAGE	0.00	0.00	0.00	0.00	0.00

LAND USE FOR NODE 5084	1959	1960	1961	1962	1963
URBAN AND SUBURBAN					
11 RESIDENTIAL,SINGLE	0.00	0.00	0.00	0.00	0.00
12 RESIDENTIAL,MULTIPLE	0.00	0.00	0.00	0.00	0.00
13 RESIDENTIAL,RURAL	0.00	0.00	0.00	0.00	0.00
14 COMMERCIAL	0.00	0.00	0.00	0.00	0.00
15 INDUSTRIAL	0.00	0.00	0.00	0.00	0.00
16 UNCLASSIFIED	0.00	0.00	0.00	0.00	0.00
17 STREET	0.00	0.00	0.00	0.00	0.00
18 INCLUDED NONWATER SERVICE AREAS	0.00	0.00	0.00	0.00	0.00

TOTAL URBAN AND SUBURBAN	0.00	0.00	0.00	0.00	0.00
IRRIGATED AGRICULTURE					
21 ALFALFA	0.00	0.00	0.00	0.00	0.00
22 PASTURE	0.00	0.00	0.00	0.00	0.00
23 DECIDUOUS ORCHARD	0.00	0.00	0.00	0.00	0.00
24 CITRUS	0.00	0.00	0.00	0.00	0.00
25 TRUCK CROPS	0.00	0.00	0.00	0.00	0.00
26 VINEYARDS	0.00	0.00	0.00	0.00	0.00
27 STREET	0.00	0.00	0.00	0.00	0.00

TOTAL IRRIGATED AGRICULTURE	0.00	0.00	0.00	0.00	0.00
NONWATER SERVICE AREAS					
31 NATIVE VEGETATION,BARREN	0.00	0.00	0.00	0.00	0.00
32 NATIVE VEGETATION,LIGHT	0.00	0.00	0.00	0.00	0.00
33 NATIVE VEGETATION,MEDIAN	0.00	0.00	0.00	0.00	0.00
34 NATIVE VEGETATION,HEAVY	0.00	0.00	0.00	0.00	0.00
35 RIPARIAN VEGETATION	0.00	0.00	0.00	0.00	0.00
36	0.00	0.00	0.00	0.00	0.00
37 STREET	0.00	0.00	0.00	0.00	0.00

TOTAL NONWATER SERVICE AREAS	0.00	0.00	0.00	0.00	0.00
NODAL ACREAGE	0.00	0.00	0.00	0.00	0.00

LAND USE FOR NODE 5085	1959	1960	1961	1962	1963
URBAN AND SUBURBAN					
11 RESIDENTIAL,SINGLE	0.00	0.00	0.00	0.00	0.00
12 RESIDENTIAL,MULTIPLE	0.00	0.00	0.00	0.00	0.00
13 RESIDENTIAL,RURAL	0.00	0.00	0.00	0.00	0.00
14 COMMERCIAL	0.00	0.00	0.00	0.00	0.00
15 INDUSTRIAL	0.00	0.00	0.00	0.00	0.00
16 UNCLASSIFIED	0.00	0.00	0.00	0.00	0.00
17 STREET	0.00	0.00	0.00	0.00	0.00
18 INCLUDED NONWATER SERVICE AREAS	0.00	0.00	0.00	0.00	0.00

TOTAL URBAN AND SUBURBAN	0.00	0.00	0.00	0.00	0.00
IRRIGATED ACRICULTURE					
21 ALFALFA	0.00	0.00	0.00	0.00	0.00
22 PASTURE	0.00	0.00	0.00	0.00	0.00
23 DECIDUOUS ORCHARD	0.00	0.00	0.00	0.00	0.00
24 CITRUS	0.00	0.00	0.00	0.00	0.00
25 TRUCK CROPS	0.00	0.00	0.00	0.00	0.00
26 VINEYARDS	0.00	0.00	0.00	0.00	0.00
27 STREET	0.00	0.00	0.00	0.00	0.00

TOTAL IRRIGATED AGRICULTURE	0.00	0.00	0.00	0.00	0.00
NONWATER SERVICE AREAS					
31 NATIVE VEGETATION,BARREN	0.00	0.00	0.00	0.00	0.00
32 NATIVE VEGETATION,LIGHT	0.00	0.00	0.00	0.00	0.00
33 NATIVE VEGETATION,MEDIAN	0.00	0.00	0.00	0.00	0.00
34 NATIVE VEGETATION,HEAVY	0.00	0.00	0.00	0.00	0.00
35 RIPARIAN VEGETATION	0.00	0.00	0.00	0.00	0.00
36	0.00	0.00	0.00	0.00	0.00
37 STREET	0.00	0.00	0.00	0.00	0.00

TOTAL NONWATER SERVICE AREAS	0.00	0.00	0.00	0.00	0.00
NODAL ACREAGE	0.00	0.00	0.00	0.00	0.00

LAND USE FOR NODE 5086	1959	1960	1961	1962	1963
URBAN AND SUBURBAN					
11 RESIDENTIAL,SINGLE	0.00	0.00	0.00	0.00	0.00
12 RESIDENTIAL,MULTIPLE	0.00	0.00	0.00	0.00	0.00
13 RESIDENTIAL,RURAL	0.00	0.00	0.00	0.00	0.00
14 COMMERCIAL	0.00	0.00	0.00	0.00	0.00
15 INDUSTRIAL	0.00	0.00	0.00	0.00	0.00
16 UNCLASSIFIED	0.00	0.00	0.00	0.00	0.00
17 STREET	0.00	0.00	0.00	0.00	0.00
18 INCLUDED NONWATER SERVICE AREAS	0.00	0.00	0.00	0.00	0.00

TOTAL URBAN AND SUBURBAN	0.00	0.00	0.00	0.00	0.00
IRRIGATED ACRICULTURE					
21 ALFALFA	0.00	0.00	0.00	0.00	0.00
22 PASTURE	0.00	0.00	0.00	0.00	0.00
23 DECIDUOUS ORCHARD	0.00	0.00	0.00	0.00	0.00
24 CITRUS	0.00	0.00	0.00	0.00	0.00
25 TRUCK CROPS	0.00	0.00	0.00	0.00	0.00
26 VINEYARDS	0.00	0.00	0.00	0.00	0.00
27 STREET	0.00	0.00	0.00	0.00	0.00

TOTAL IRRIGATED AGRICULTURE	0.00	0.00	0.00	0.00	0.00
NONWATER SERVICE AREAS					
31 NATIVE VEGETATION,BARREN	0.00	0.00	0.00	0.00	0.00
32 NATIVE VEGETATION,LIGHT	0.00	0.00	0.00	0.00	0.00
33 NATIVE VEGETATION,MEDIAN	0.00	0.00	0.00	0.00	0.00
34 NATIVE VEGETATION,HEAVY	0.00	0.00	0.00	0.00	0.00
35 RIPARIAN VEGETATION	0.00	0.00	0.00	0.00	0.00
36	0.00	0.00	0.00	0.00	0.00
37 STREET	0.00	0.00	0.00	0.00	0.00

TOTAL NONWATER SERVICE AREAS	0.00	0.00	0.00	0.00	0.00
NODAL ACREAGE	0.00	0.00	0.00	0.00	0.00

LAND USE FOR NODE 5087	1959	1960	1961	1962	1963
URBAN AND SUBURBAN					
11 RESIDENTIAL,SINGLE	0.00	0.00	0.00	0.00	0.00
12 RESIDENTIAL,MULTIPLE	0.00	0.00	0.00	0.00	0.00
13 RESIDENTIAL,RURAL	0.00	0.00	0.00	0.00	0.00
14 COMMERCIAL	0.00	0.00	0.00	0.00	0.00
15 INDUSTRIAL	0.00	0.00	0.00	0.00	0.00
16 UNCLASSIFIED	0.00	0.00	0.00	0.00	0.00
17 STREET	0.00	0.00	0.00	0.00	0.00
18 INCLUDED NONWATER SERVICE AREAS	0.00	0.00	0.00	0.00	0.00

TOTAL URBAN AND SUBURBAN	0.00	0.00	0.00	0.00	0.00
IRRIGATED AGRICULTURE					
21 ALFALFA	0.00	0.00	0.00	0.00	0.00
22 PASTURE	0.00	0.00	0.00	0.00	0.00
23 DECIDUOUS ORCHARD	0.00	0.00	0.00	0.00	0.00
24 CITRUS	0.00	0.00	0.00	0.00	0.00
25 TRUCK CROPS	0.00	0.00	0.00	0.00	0.00
26 VINEYARDS	0.00	0.00	0.00	0.00	0.00
27 STREET	0.00	0.00	0.00	0.00	0.00

TOTAL IRRIGATED AGRICULTURE	0.00	0.00	0.00	0.00	0.00
NONWATER SERVICE AREAS					
31 NATIVE VEGETATION,BARREN	0.00	0.00	0.00	0.00	0.00
32 NATIVE VEGETATION,LIGHT	0.00	0.00	0.00	0.00	0.00
33 NATIVE VEGETATION,MEDIAN	0.00	0.00	0.00	0.00	0.00
34 NATIVE VEGETATION,HEAVY	0.00	0.00	0.00	0.00	0.00
35 RIPARIAN VEGETATION	0.00	0.00	0.00	0.00	0.00
36	0.00	0.00	0.00	0.00	0.00
37 STREET	0.00	0.00	0.00	0.00	0.00

TOTAL NONWATER SERVICE AREAS	0.00	0.00	0.00	0.00	0.00
NODAL ACREAGE	0.00	0.00	0.00	0.00	0.00

LAND USE FOR NODE 5088	1959	1960	1961	1962	1963
URBAN AND SUBURBAN					
11 RESIDENTIAL,SINGLE	0.00	0.00	0.00	0.00	0.00
12 RESIDENTIAL,MULTIPLE	0.00	0.00	0.00	0.00	0.00
13 RESIDENTIAL,RURAL	0.00	0.00	0.00	0.00	0.00
14 COMMERCIAL	0.00	0.00	0.00	0.00	0.00
15 INDUSTRIAL	0.00	0.00	0.00	0.00	0.00
16 UNCLASSIFIED	0.00	0.00	0.00	0.00	0.00
17 STREET	0.00	0.00	0.00	0.00	0.00
18 INCLUDED NONWATER SERVICE AREAS	0.00	0.00	0.00	0.00	0.00
TOTAL URBAN AND SUBURBAN	0.00	0.00	0.00	0.00	0.00
IRRIGATED ACRICULTURE					
21 ALFALFA	0.00	0.00	0.00	0.00	0.00
22 PASTURE	0.00	0.00	0.00	0.00	0.00
23 DECIDUOUS ORCHARD	0.00	0.00	0.00	0.00	0.00
24 CITRUS	0.00	0.00	0.00	0.00	0.00
25 TRUCK CROPS	0.00	0.00	0.00	0.00	0.00
26 VINEYARDS	0.00	0.00	0.00	0.00	0.00
27 STREET	0.00	0.00	0.00	0.00	0.00
TOTAL IRRIGATED AGRICULTURE	0.00	0.00	0.00	0.00	0.00
NONWATER SERVICE AREAS					
31 NATIVE VEGETATION,BARREN	0.00	0.00	0.00	0.00	0.00
32 NATIVE VEGETATION,LIGHT	0.00	0.00	0.00	0.00	0.00
33 NATIVE VEGETATION,MEDIAN	0.00	0.00	0.00	0.00	0.00
34 NATIVE VEGETATION,HEAVY	0.00	0.00	0.00	0.00	0.00
35 RIPARIAN VEGETATION	0.00	0.00	0.00	0.00	0.00
36	0.00	0.00	0.00	0.00	0.00
37 STREET	0.00	0.00	0.00	0.00	0.00
TOTAL NONWATER SERVICE AREAS	0.00	0.00	0.00	0.00	0.00
NODAL ACREAGE	0.00	0.00	0.00	0.00	0.00

LAND USE FOR NODE 5089	1959	1960	1961	1962	1963
URBAN AND SUSURBAN					
11 RESIDENTIAL,SINGLE	0.00	0.00	0.00	0.00	0.00
12 RESIDENTIAL,MULTIPLE	0.00	0.00	0.00	0.00	0.00
13 RESIDENTIAL,RURAL	0.00	0.00	0.00	0.00	0.00
14 COMMERCIAL	0.00	0.00	0.00	0.00	0.00
15 INDUSTRIAL	0.00	0.00	0.00	0.00	0.00
16 UNCLASSIFIED	0.00	0.00	0.00	0.00	0.00
17 STREET	0.00	0.00	0.00	0.00	0.00
18 INCLUDED NONWATER SERVICE AREAS	0.00	0.00	0.00	0.00	0.00
TOTAL URBAN AND SUBURBAN	0.00	0.00	0.00	0.00	0.00
IRRIGATED ACRICULTURE					
21 ALFALFA	0.00	0.00	0.00	0.00	0.00
22 PASTURE	0.00	0.00	0.00	0.00	0.00
23 DECIDUOUS ORCHARD	0.00	0.00	0.00	0.00	0.00
24 CITRUS	0.00	0.00	0.00	0.00	0.00
25 TRUCK CROPS	0.00	0.00	0.00	0.00	0.00
26 VINEYARDS	0.00	0.00	0.00	0.00	0.00
27 STREET	0.00	0.00	0.00	0.00	0.00
TOTAL IRRIGATED AGRICULTURE	0.00	0.00	0.00	0.00	0.00
NONWATER SERVICE AREAS					
31 NATIVE VEGETATION,BARREN	0.00	0.00	0.00	0.00	0.00
32 NATIVE VEGETATION,LIGHT	0.00	0.00	0.00	0.00	0.00
33 NATIVE VEGETATION,MEDIAN	0.00	0.00	0.00	0.00	0.00
34 NATIVE VEGETATION,HEAVY	0.00	0.00	0.00	0.00	0.00
35 RIPARIAN VEGETATION	0.00	0.00	0.00	0.00	0.00
36	0.00	0.00	0.00	0.00	0.00
37 STREET	0.00	0.00	0.00	0.00	0.00
TOTAL NONWATER SERVICE AREAS	0.00	0.00	0.00	0.00	0.00
NODAL ACREAGE	0.00	0.00	0.00	0.00	0.00

LAND USE FOR NODE 5090	1959	1960	1961	1962	1963
URBAN AND SUBURBAN					
11 RESIDENTIAL,SINGLE	0.00	0.00	0.00	0.00	0.00
12 RESIDENTIAL,MULTIPLE	0.00	0.00	0.00	0.00	0.00
13 RESIDENTIAL,RURAL	0.00	0.00	0.00	0.00	0.00
14 COMMERCIAL	0.00	0.00	0.00	0.00	0.00
15 INDUSTRIAL	0.00	0.00	0.00	0.00	0.00
16 UNCLASSIFIED	0.00	0.00	0.00	0.00	0.00
17 STREET	0.00	0.00	0.00	0.00	0.00
18 INCLUDED NONWATER SERVICE AREAS	0.00	0.00	0.00	0.00	0.00
TOTAL URBAN AND SUBURBAN	0.00	0.00	0.00	0.00	0.00
IRRIGATED AGRICULTURE					
21 ALFALFA	0.00	0.00	0.00	0.00	0.00
22 PASTURE	0.00	0.00	0.00	0.00	0.00
23 DECIDUOUS ORCHARD	0.00	0.00	0.00	0.00	0.00
24 CITRUS	0.00	0.00	0.00	0.00	0.00
25 TRUCK CROPS	0.00	0.00	0.00	0.00	0.00
26 VINEYARDS	0.00	0.00	0.00	0.00	0.00
27 STREET	0.00	0.00	0.00	0.00	0.00
TOTAL IRRIGATED AGRICULTURE	0.00	0.00	0.00	0.00	0.00
NONWATER SERVICE AREAS					
31 NATIVE VEGETATION,BARREN	0.00	0.00	0.00	0.00	0.00
32 NATIVE VEGETATION,LIGHT	0.00	0.00	0.00	0.00	0.00
33 NATIVE VEGETATION,MEDIAN	0.00	0.00	0.00	0.00	0.00
34 NATIVE VEGETATION,HEAVY	0.00	0.00	0.00	0.00	0.00
35 RIPARIAN VEGETATION	0.00	0.00	0.00	0.00	0.00
36	0.00	0.00	0.00	0.00	0.00
37 STREET	0.00	0.00	0.00	0.00	0.00
TOTAL NONWATER SERVICE AREAS	0.00	0.00	0.00	0.00	0.00
NODAL ACREAGE	0.00	0.00	0.00	0.00	0.00

LAND USE FOR NODE 5091	1959	1960	1961	1962	1963
URBAN AND SUBURBAN					
11 RESIDENTIAL,SINGLE	0.00	0.00	0.00	0.00	0.00
12 RESIDENTIAL,MULTIPLE	0.00	0.00	0.00	0.00	0.00
13 RESIDENTIAL,RURAL	0.00	0.00	0.00	0.00	0.00
14 COMMERCIAL	0.00	0.00	0.00	0.00	0.00
15 INDUSTRIAL	0.00	0.00	0.00	0.00	0.00
16 UNCLASSIFIED	0.00	0.00	0.00	0.00	0.00
17 STREET	0.00	0.00	0.00	0.00	0.00
18 INCLUDED NONWATER SERVICE AREAS	0.00	0.00	0.00	0.00	0.00

TOTAL URBAN AND SUBURBAN	0.00	0.00	0.00	0.00	0.00
IRRIGATED ACRICULTURE					
21 ALFALFA	0.00	0.00	0.00	0.00	0.00
22 PASTURE	0.00	0.00	0.00	0.00	0.00
23 DECIDUOUS ORCHARD	0.00	0.00	0.00	0.00	0.00
24 CITRUS	0.00	0.00	0.00	0.00	0.00
25 TRUCK CROPS	0.00	0.00	0.00	0.00	0.00
26 VINEYARDS	0.00	0.00	0.00	0.00	0.00
27 STREET	0.00	0.00	0.00	0.00	0.00

TOTAL IRRIGATED AGRICULTURE	0.00	0.00	0.00	0.00	0.00
NONWATER SERVICE AREAS					
31 NATIVE VEGETATION,BARREN	0.00	0.00	0.00	0.00	0.00
32 NATIVE VEGETATION,LIGHT	0.00	0.00	0.00	0.00	0.00
33 NATIVE VEGETATION,MEDIAN	0.00	0.00	0.00	0.00	0.00
34 NATIVE VEGETATION,HEAVY	0.00	0.00	0.00	0.00	0.00
35 RIPARIAN VEGETATION	0.00	0.00	0.00	0.00	0.00
36	0.00	0.00	0.00	0.00	0.00
37 STREET	0.00	0.00	0.00	0.00	0.00

TOTAL NONWATER SERVICE AREAS	0.00	0.00	0.00	0.00	0.00
NODAL ACREAGE	0.00	0.00	0.00	0.00	0.00

LAND USE FOR NODE 5092	1959	1960	1961	1962	1963
URBAN AND SUBURBAN					
11 RESIDENTIAL,SINGLE	0.00	0.00	0.00	0.00	0.00
12 RESIDENTIAL,MULTIPLE	0.00	0.00	0.00	0.00	0.00
13 RESIDENTIAL,RURAL	0.00	0.00	0.00	0.00	0.00
14 COMMERCIAL	0.00	0.00	0.00	0.00	0.00
15 INDUSTRIAL	0.00	0.00	0.00	0.00	0.00
16 UNCLASSIFIED	0.00	0.00	0.00	0.00	0.00
17 STREET	0.00	0.00	0.00	0.00	0.00
18 INCLUDED NONWATER SERVICE AREAS	0.00	0.00	0.00	0.00	0.00

TOTAL URBAN AND SUBURBAN	0.00	0.00	0.00	0.00	0.00
IRRIGATED AGRICULTURE					
21 ALFALFA	0.00	0.00	0.00	0.00	0.00
22 PASTURE	0.00	0.00	0.00	0.00	0.00
23 DECIDUOUS ORCHARD	0.00	0.00	0.00	0.00	0.00
24 CITRUS	0.00	0.00	0.00	0.00	0.00
25 TRUCK CROPS	0.00	0.00	0.00	0.00	0.00
26 VINEYARDS	0.00	0.00	0.00	0.00	0.00
27 STREET	0.00	0.00	0.00	0.00	0.00

TOTAL IRRIGATED AGRICULTURE	0.00	0.00	0.00	0.00	0.00
NONWATER SERVICE AREAS					
31 NATIVE VEGETATION,BARREN	0.00	0.00	0.00	0.00	0.00
32 NATIVE VEGETATION,LIGHT	0.00	0.00	0.00	0.00	0.00
33 NATIVE VEGETATION,MEDIAN	0.00	0.00	0.00	0.00	0.00
34 NATIVE VEGETATION,HEAVY	0.00	0.00	0.00	0.00	0.00
35 RIPARIAN VEGETATION	0.00	0.00	0.00	0.00	0.00
36	0.00	0.00	0.00	0.00	0.00
37 STREET	0.00	0.00	0.00	0.00	0.00

TOTAL NONWATER SERVICE AREAS	0.00	0.00	0.00	0.00	0.00
NODAL ACREAGE	0.00	0.00	0.00	0.00	0.00

LAND USE FOR NODE 5093	1959	1960	1961	1962	1963
URBAN AND SUBURBAN					
11 RESIDENTIAL,SINGLE	0.00	0.00	0.00	0.00	0.00
12 RESIDENTIAL,MULTIPLE	0.00	0.00	0.00	0.00	0.00
13 RESIDENTIAL,RURAL	0.00	0.00	0.00	0.00	0.00
14 COMMERCIAL	0.00	0.00	0.00	0.00	0.00
15 INDUSTRIAL	0.00	0.00	0.00	0.00	0.00
16 UNCLASSIFIED	0.00	0.00	0.00	0.00	0.00
17 STREET	0.00	0.00	0.00	0.00	0.00
18 INCLUDED NONWATER SERVICE AREAS	0.00	0.00	0.00	0.00	0.00
TOTAL URBAN AND SUBURBAN	0.00	0.00	0.00	0.00	0.00
IRRIGATED AGRICULTURE					
21 ALFALFA	0.00	0.00	0.00	0.00	0.00
22 PASTURE	0.00	0.00	0.00	0.00	0.00
23 DECIDUOUS ORCHARD	0.00	0.00	0.00	0.00	0.00
24 CITRUS	0.00	0.00	0.00	0.00	0.00
25 TRUCK CROPS	0.00	0.00	0.00	0.00	0.00
26 VINEYARDS	0.00	0.00	0.00	0.00	0.00
27 STREET	0.00	0.00	0.00	0.00	0.00
TOTAL IRRIGATED AGRICULTURE	0.00	0.00	0.00	0.00	0.00
NONWATER SERVICE AREAS					
31 NATIVE VEGETATION,BARREN	0.00	0.00	0.00	0.00	0.00
32 NATIVE VEGETATION,LIGHT	0.00	0.00	0.00	0.00	0.00
33 NATIVE VEGETATION,MEDIAN	0.00	0.00	0.00	0.00	0.00
34 NATIVE VEGETATION,HEAVY	0.00	0.00	0.00	0.00	0.00
35 RIPARIAN VEGETATION	0.00	0.00	0.00	0.00	0.00
36	0.00	0.00	0.00	0.00	0.00
37 STREET	0.00	0.00	0.00	0.00	0.00
TOTAL NONWATER SERVICE AREAS	0.00	0.00	0.00	0.00	0.00
NODAL ACREAGE	0.00	0.00	0.00	0.00	0.00

LAND USE FOR NODE 5094	1959	1960	1961	1962	1963
URBAN AND SUBURBAN					
11 RESIDENTIAL,SINGLE	0.00	0.00	0.00	0.00	0.00
12 RESIDENTIAL,MULTIPLE	0.00	0.00	0.00	0.00	0.00
13 RESIDENTIAL,RURAL	0.00	0.00	0.00	0.00	0.00
14 COMMERCIAL	0.00	0.00	0.00	0.00	0.00
15 INDUSTRIAL	0.00	0.00	0.00	0.00	0.00
16 UNCLASSIFIED	0.00	0.00	0.00	0.00	0.00
17 STREET	0.00	0.00	0.00	0.00	0.00
18 INCLUDED NONWATER SERVICE AREAS	0.00	0.00	0.00	0.00	0.00

TOTAL URBAN AND SUBURBAN	0.00	0.00	0.00	0.00	0.00
IRRIGATED ACRICULTURE					
21 ALFALFA	0.00	0.00	0.00	0.00	0.00
22 PASTURE	0.00	0.00	0.00	0.00	0.00
23 DECIDUOUS ORCHARD	0.00	0.00	0.00	0.00	0.00
24 CITRUS	0.00	0.00	0.00	0.00	0.00
25 TRUCK CROPS	0.00	0.00	0.00	0.00	0.00
26 VINEYARDS	0.00	0.00	0.00	0.00	0.00
27 STREET	0.00	0.00	0.00	0.00	0.00

TOTAL IRRIGATED AGRICULTURE	0.00	0.00	0.00	0.00	0.00
NONWATER SERVICE AREAS					
31 NATIVE VEGETATION,BARREN	0.00	0.00	0.00	0.00	0.00
32 NATIVE VEGETATION,LIGHT	0.00	0.00	0.00	0.00	0.00
33 NATIVE VEGETATION,MEDIAN	0.00	0.00	0.00	0.00	0.00
34 NATIVE VEGETATION,HEAVY	0.00	0.00	0.00	0.00	0.00
35 RIPARIAN VEGETATION	0.00	0.00	0.00	0.00	0.00
36	0.00	0.00	0.00	0.00	0.00
37 STREET	0.00	0.00	0.00	0.00	0.00

TOTAL NONWATER SERVICE AREAS	0.00	0.00	0.00	0.00	0.00
NODAL ACREAGE	0.00	0.00	0.00	0.00	0.00

LAND USE FOR NODE 5095	1959	1960	1961	1962	1963
URBAN AND SUBURBAN					
11 RESIDENTIAL,SINGLE	0.00	0.00	0.00	0.00	0.00
12 RESIDENTIAL,MULTIPLE	0.00	0.00	0.00	0.00	0.00
13 RESIDENTIAL,RURAL	0.00	0.00	0.00	0.00	0.00
14 COMMERCIAL	0.00	0.00	0.00	0.00	0.00
15 INDUSTRIAL	0.00	0.00	0.00	0.00	0.00
16 UNCLASSIFIED	0.00	0.00	0.00	0.00	0.00
17 STREET	0.00	0.00	0.00	0.00	0.00
18 INCLUDED NONWATER SERVICE AREAS	0.00	0.00	0.00	0.00	0.00

TOTAL URBAN AND SUBURBAN	0.00	0.00	0.00	0.00	0.00
IRRIGATED AGRICULTURE					
21 ALFALFA	0.00	0.00	0.00	0.00	0.00
22 PASTURE	0.00	0.00	0.00	0.00	0.00
23 DECIDUOUS ORCHARD	0.00	0.00	0.00	0.00	0.00
24 CITRUS	0.00	0.00	0.00	0.00	0.00
25 TRUCK CROPS	0.00	0.00	0.00	0.00	0.00
26 VINEYARDS	0.00	0.00	0.00	0.00	0.00
27 STREET	0.00	0.00	0.00	0.00	0.00

TOTAL IRRIGATED AGRICULTURE	0.00	0.00	0.00	0.00	0.00
NONWATER SERVICE AREAS					
31 NATIVE VEGETATION,BARREN	0.00	0.00	0.00	0.00	0.00
32 NATIVE VEGETATION,LIGHT	0.00	0.00	0.00	0.00	0.00
33 NATIVE VEGETATION,MEDIAN	0.00	0.00	0.00	0.00	0.00
34 NATIVE VEGETATION,HEAVY	0.00	0.00	0.00	0.00	0.00
35 RIPARIAN VEGETATION	0.00	0.00	0.00	0.00	0.00
36	0.00	0.00	0.00	0.00	0.00
37 STREET	0.00	0.00	0.00	0.00	0.00

TOTAL NONWATER SERVICE AREAS	0.00	0.00	0.00	0.00	0.00
NODAL ACREAGE	0.00	0.00	0.00	0.00	0.00

LAND USE FOR NODE 5096	1959	1960	1961	1962	1963
URBAN AND SUBURBAN					
11 RESIDENTIAL,SINGLE	0.00	0.00	0.00	0.00	0.00
12 RESIDENTIAL,MULTIPLE	0.00	0.00	0.00	0.00	0.00
13 RESIDENTIAL,RURAL	0.00	0.00	0.00	0.00	0.00
14 COMMERCIAL	0.00	0.00	0.00	0.00	0.00
15 INDUSTRIAL	0.00	0.00	0.00	0.00	0.00
16 UNCLASSIFIED	0.00	0.00	0.00	0.00	0.00
17 STREET	0.00	0.00	0.00	0.00	0.00
18 INCLUDED NONWATER SERVICE AREAS	0.00	0.00	0.00	0.00	0.00
TOTAL URBAN AND SUBURBAN	0.00	0.00	0.00	0.00	0.00
IRRIGATED AGRICULTURE					
21 ALFALFA	0.00	0.00	0.00	0.00	0.00
22 PASTURE	0.00	0.00	0.00	0.00	0.00
23 DECIDUOUS ORCHARD	0.00	0.00	0.00	0.00	0.00
24 CITRUS	0.00	0.00	0.00	0.00	0.00
25 TRUCK CROPS	0.00	0.00	0.00	0.00	0.00
26 VINEYARDS	0.00	0.00	0.00	0.00	0.00
27 STREET	0.00	0.00	0.00	0.00	0.00
TOTAL IRRIGATED AGRICULTURE	0.00	0.00	0.00	0.00	0.00
NONWATER SERVICE AREAS					
31 NATIVE VEGETATION,BARREN	0.00	0.00	0.00	0.00	0.00
32 NATIVE VEGETATION,LIGHT	0.00	0.00	0.00	0.00	0.00
33 NATIVE VEGETATION,MEDIAN	0.00	0.00	0.00	0.00	0.00
34 NATIVE VEGETATION,HEAVY	0.00	0.00	0.00	0.00	0.00
35 RIPARIAN VEGETATION	0.00	0.00	0.00	0.00	0.00
36	0.00	0.00	0.00	0.00	0.00
37 STREET	0.00	0.00	0.00	0.00	0.00
TOTAL NONWATER SERVICE AREAS	0.00	0.00	0.00	0.00	0.00
NODAL ACREAGE	0.00	0.00	0.00	0.00	0.00

LAND USE FOR NODE	97	1959	1960	1961	1962	1963
URBAN AND SUBURBAN						
11	RESIDENTIAL,SINGLE	0.00	0.00	0.00	0.00	0.00
12	RESIDENTIAL,MULTIPLE	0.00	0.00	0.00	0.00	0.00
13	RESIDENTIAL,RURAL	1.66	1.25	0.83	0.41	0.00
14	COMMERCIAL	0.00	0.00	0.00	0.00	0.00
15	INDUSTRIAL	0.00	0.00	0.00	0.00	0.00
16	UNCLASSIFIED	0.00	0.00	0.00	0.00	0.00
17	STREET	0.19	0.15	0.09	0.04	0.00
18	INCLUDED NONWATER SERVICE AREAS	0.00	0.00	0.00	0.00	0.00
<hr/>						
TOTAL URBAN AND SUBURBAN		1.86	1.40	0.93	0.46	0.00
IRRIGATED AGRICULTURE						
21	ALFALFA	0.00	0.00	0.00	0.00	0.00
22	PASTURE	0.00	0.00	0.00	0.00	0.00
23	DECIDUOUS ORCHARD	0.13	0.10	0.06	0.03	0.00
24	CITRUS	543.30	535.90	528.50	521.09	513.70
25	TRUCK CROPS	28.79	43.19	57.59	72.00	86.39
26	VINEYARDS	0.00	0.00	0.00	0.00	0.00
27	STREET	30.10	30.45	30.80	31.15	31.50
<hr/>						
TOTAL IRRIGATED AGRICULTURE		602.33	609.64	616.96	624.28	631.59
NONWATER SERVICE AREAS						
31	NATIVE VEGETATION,BARREN	1.06	0.80	0.53	0.26	0.00
32	NATIVE VEGETATION,LIGHT	42.83	34.59	26.36	18.13	9.90
33	NATIVE VEGETATION,MEDIAN	602.16	609.54	616.93	624.31	631.69
34	NATIVE VEGETATION,HEAVY	0.00	0.00	0.00	0.00	0.00
35	RIPARIAN VEGETATION	15.86	11.90	7.93	3.96	0.00
36		0.00	0.00	0.00	0.00	0.00
37	STREET	13.50	13.39	13.29	13.19	13.10
<hr/>						
TOTAL NONWATER SERVICE AREAS		675.43	670.24	665.06	659.88	654.69
NODAL ACREAGE		1279.63	1281.29	1282.96	1284.63	1286.29

LAND USE FOR NODE 4098	1959	1960	1961	1962	1963
URBAN AND SUBURBAN					
11 RESIDENTIAL,SINGLE	5.06	4.50	3.93	3.36	2.80
12 RESIDENTIAL,MULTIPLE	0.00	0.00	0.00	0.00	0.00
13 RESIDENTIAL,RURAL	1.06	0.80	0.53	0.26	0.00
14 COMMERCIAL	0.00	0.00	0.00	0.00	0.00
15 INDUSTRIAL	0.00	0.00	0.00	0.00	0.00
16 UNCLASSIFIED	0.00	0.00	0.00	0.00	0.00
17 STREET	1.83	1.59	1.36	1.13	0.90
18 INCLUDED NONWATER SERVICE AREAS	0.00	0.00	0.00	0.00	0.00
TOTAL URBAN AND SUBURBAN	7.96	6.89	5.83	4.76	3.69
IRRIGATED AGRICULTURE					
21 ALFALFA	0.00	0.00	0.00	0.00	0.00
22 PASTURE	0.00	0.00	0.00	0.00	0.00
23 DECIDUOUS ORCHARD	3.76	3.05	2.33	1.61	0.90
24 CITRUS	0.00	0.00	0.00	0.00	0.00
25 TRUCK CROPS	0.00	0.00	0.00	0.00	0.00
26 VINEYARDS	0.00	0.00	0.00	0.00	0.00
27 STREET	0.19	0.15	0.09	0.04	0.00
TOTAL IRRIGATED AGRICULTURE	3.96	3.19	2.43	1.66	0.90
NONWATER SERVICE AREAS					
31 NATIVE VEGETATION,BARREN	0.00	0.00	0.00	0.00	0.00
32 NATIVE VEGETATION,LIGHT	25.79	38.25	50.69	63.14	75.59
33 NATIVE VEGETATION,MEDIAN	179.63	169.60	159.56	149.53	139.50
34 NATIVE VEGETATION,HEAVY	2.40	1.80	1.20	0.60	0.00
35 RIPARIAN VEGETATION	0.00	0.00	0.00	0.00	0.00
36	0.00	0.00	0.00	0.00	0.00
37 STREET	4.23	4.25	4.26	4.28	4.29
TOTAL NONWATER SERVICE AREAS	212.06	213.89	215.73	217.56	219.39
NODAL ACREAGE	223.99	223.99	223.99	223.99	223.99

LAND USE FOR NODE 5099	1959	1960	1961	1962	1963
URBAN AND SUBURBAN					
11 RESIDENTIAL,SINGLE	0.00	0.00	0.00	0.00	0.00
12 RESIDENTIAL,MULTIPLE	0.00	0.00	0.00	0.00	0.00
13 RESIDENTIAL,RURAL	0.00	0.00	0.00	0.00	0.00
14 COMMERCIAL	0.00	0.00	0.00	0.00	0.00
15 INDUSTRIAL	0.00	0.00	0.00	0.00	0.00
16 UNCLASSIFIED	0.00	0.00	0.00	0.00	0.00
17 STREET	0.00	0.00	0.00	0.00	0.00
18 INCLUDED NONWATER SERVICE AREAS	0.00	0.00	0.00	0.00	0.00
TOTAL URBAN AND SUBURBAN	0.00	0.00	0.00	0.00	0.00
IRRIGATED AGRICULTURE					
21 ALFALFA	0.00	0.00	0.00	0.00	0.00
22 PASTURE	0.00	0.00	0.00	0.00	0.00
23 DECIDUOUS ORCHARD	0.00	0.00	0.00	0.00	0.00
24 CITRUS	0.00	0.00	0.00	0.00	0.00
25 TRUCK CROPS	0.00	0.00	0.00	0.00	0.00
26 VINEYARDS	0.00	0.00	0.00	0.00	0.00
27 STREET	0.00	0.00	0.00	0.00	0.00
TOTAL IRRIGATED AGRICULTURE	0.00	0.00	0.00	0.00	0.00
NONWATER SERVICE AREAS					
31 NATIVE VEGETATION,BARREN	0.00	0.00	0.00	0.00	0.00
32 NATIVE VEGETATION,LIGHT	0.00	0.00	0.00	0.00	0.00
33 NATIVE VEGETATION,MEDIAN	0.00	0.00	0.00	0.00	0.00
34 NATIVE VEGETATION,HEAVY	0.00	0.00	0.00	0.00	0.00
35 RIPARIAN VEGETATION	0.00	0.00	0.00	0.00	0.00
36	0.00	0.00	0.00	0.00	0.00
37 STREET	0.00	0.00	0.00	0.00	0.00
TOTAL NONWATER SERVICE AREAS	0.00	0.00	0.00	0.00	0.00
NODAL ACREAGE	0.00	0.00	0.00	0.00	0.00

LAND USE FOR NODE 100	1959	1960	1961	1962	1963
URBAN AND SUBURBAN					
11 RESIDENTIAL,SINGLE	0.00	0.00	0.00	0.00	0.00
12 RESIDENTIAL,MULTIPLE	0.00	0.00	0.00	0.00	0.00
13 RESIDENTIAL,RURAL	0.00	0.00	0.00	0.00	0.00
14 COMMERCIAL	0.00	0.00	0.00	0.00	0.00
15 INDUSTRIAL	0.00	0.00	0.00	0.00	0.00
16 UNCLASSIFIED	0.00	0.00	0.00	0.00	0.00
17 STREET	0.00	0.00	0.00	0.00	0.00
18 INCLUDED NONWATER SERVICE AREAS	3.16	2.69	2.23	1.76	1.30
TOTAL URBAN AND SUBURBAN	3.16	2.69	2.23	1.76	1.30
IRRIGATED AGRICULTURE					
21 ALFALFA	0.00	0.00	0.00	0.00	0.00
22 PASTURE	1.16	1.75	2.33	2.91	3.50
23 DECIDUOUS ORCHARD	0.00	0.00	0.00	0.00	0.00
24 CITRUS	0.00	0.00	0.00	0.00	0.00
25 TRUCK CROPS	0.00	0.00	0.00	0.00	0.00
26 VINEYARDS	0.00	0.00	0.00	0.00	0.00
27 STREET	0.43	0.40	0.36	0.33	0.30
TOTAL IRRIGATED AGRICULTURE	1.59	2.15	2.69	3.25	3.79
NONWATER SERVICE AREAS					
31 NATIVE VEGETATION,BARREN	38.73	35.35	31.96	28.58	25.20
32 NATIVE VEGETATION,LIGHT	10.79	8.10	5.39	2.69	0.00
33 NATIVE VEGETATION,MEDIAN	11.39	17.09	22.79	28.50	34.19
34 NATIVE VEGETATION,HEAVY	0.00	0.00	0.00	0.00	0.00
35 RIPARIAN VEGETATION	0.60	0.89	1.20	1.50	1.79
36	0.00	0.00	0.00	0.00	0.00
37 STREET	1.20	1.20	1.20	1.20	1.20
TOTAL NONWATER SERVICE AREAS	62.73	62.64	62.56	62.48	62.39
NODAL ACREAGE	67.49	67.49	67.49	67.49	67.49

LAND USE FOR NODE 101	1959	1960	1961	1962	1963
URBAN AND SUBURBAN					
11 RESIDENTIAL,SINGLE	26.33	28.19	30.06	31.93	33.79
12 RESIDENTIAL,MULTIPLE	0.00	0.00	0.00	0.00	0.00
13 RESIDENTIAL,RURAL	2.06	1.55	1.03	0.51	0.00
14 COMMERCIAL	0.00	0.00	0.00	0.00	0.00
15 INDUSTRIAL	0.00	0.00	0.00	0.00	0.00
16 UNCLASSIFIED	0.00	0.00	0.00	0.00	0.00
17 STREET	9.00	9.54	10.10	10.64	11.19
18 INCLUDED NONWATER SERVICE AREAS	19.50	17.20	14.89	12.60	10.30
TOTAL URBAN AND SUBURBAN	56.89	56.49	56.09	55.69	55.29
IRRIGATED AGRICULTURE					
21 ALFALFA	0.00	0.00	0.00	0.00	0.00
22 PASTURE	0.00	0.00	0.00	0.00	0.00
23 DECIDUOUS ORCHARD	0.00	0.00	0.00	0.00	0.00
24 CITRUS	2.13	1.60	1.06	0.53	0.00
25 TRUCK CROPS	2.13	1.60	1.06	0.53	0.00
26 VINEYARDS	0.00	0.00	0.00	0.00	0.00
27 STREET	2.46	2.15	1.83	1.51	1.20
TOTAL IRRIGATED AGRICULTURE	6.73	5.35	3.96	2.58	1.20
NONWATER SERVICE AREAS					
31 NATIVE VEGETATION,BARREN	0.00	0.00	0.00	0.00	0.00
32 NATIVE VEGETATION,LIGHT	50.70	51.75	52.80	53.84	54.90
33 NATIVE VEGETATION,MEDIAN	23.76	24.54	25.33	26.11	26.89
34 NATIVE VEGETATION,HEAVY	0.00	0.00	0.00	0.00	0.00
35 RIPARIAN VEGETATION	0.00	0.00	0.00	0.00	0.00
36	0.00	0.00	0.00	0.00	0.00
37 STREET	1.56	1.60	1.63	1.66	1.70
TOTAL NONWATER SERVICE AREAS	76.03	77.89	79.76	81.63	83.50
NODAL ACREAGE	139.66	139.74	139.83	139.91	139.99

LAND USE FOR NODE 102	1959	1960	1961	1962	1963
URBAN AND SUBURBAN					
11 RESIDENTIAL,SINGLE	1.16	0.95	0.73	0.51	0.30
12 RESIDENTIAL,MULTIPLE	0.00	0.00	0.00	0.00	0.00
13 RESIDENTIAL,RURAL	0.13	0.10	0.06	0.03	0.00
14 COMMERCIAL	0.00	0.00	0.00	0.00	0.00
15 INDUSTRIAL	0.00	0.00	0.00	0.00	0.00
16 UNCLASSIFIED	0.00	0.00	0.00	0.00	0.00
17 STREET	0.36	0.30	0.23	0.16	0.10
18 INCLUDED NONWATER SERVICE AREAS	1.06	0.80	0.53	0.26	0.00
TOTAL URBAN AND SUBURBAN	2.73	2.15	1.56	0.98	0.39
IRRIGATED AGRICULTURE					
21 ALFALFA	0.00	0.00	0.00	0.00	0.00
22 PASTURE	0.00	0.00	0.00	0.00	0.00
23 DECIDUOUS ORCHARD	0.00	0.00	0.00	0.00	0.00
24 CITRUS	0.13	0.10	0.06	0.03	0.00
25 TRUCK CROPS	0.13	0.10	0.06	0.03	0.00
26 VINEYARDS	0.00	0.00	0.00	0.00	0.00
27 STREET	0.13	0.10	0.06	0.03	0.00
TOTAL IRRIGATED AGRICULTURE	0.40	0.30	0.20	0.10	0.00
NONWATER SERVICE AREAS					
31 NATIVE VEGETATION,BARREN	0.26	0.20	0.13	0.06	0.00
32 NATIVE VEGETATION,LIGHT	34.56	33.80	33.03	32.26	31.50
33 NATIVE VEGETATION,MEDIAN	119.40	121.50	123.60	125.69	127.80
34 NATIVE VEGETATION,HEAVY	0.00	0.00	0.00	0.00	0.00
35 RIPARIAN VEGETATION	1.79	1.35	0.89	0.44	0.00
36	0.00	0.00	0.00	0.00	0.00
37 STREET	3.13	3.15	3.16	3.18	3.20
TOTAL NONWATER SERVICE AREAS	159.16	159.99	160.83	161.66	162.50
NODAL ACREAGE	162.29	162.44	162.59	162.74	162.89

LAND USE FOR NODE	103	1959	1960	1961	1962	1963
URBAN AND SUBURBAN						
11	RESIDENTIAL,SINGLE	9.36	11.14	12.93	14.71	16.50
12	RESIDENTIAL,MULTIPLE	0.00	0.00	0.00	0.00	0.00
13	RESIDENTIAL,RURAL	0.00	0.00	0.00	0.00	0.00
14	COMMERCIAL	0.39	0.59	0.79	0.99	1.19
15	INDUSTRIAL	0.00	0.00	0.00	0.00	0.00
16	UNCLASSIFIED	0.00	0.00	0.00	0.00	0.00
17	STREET	3.30	4.00	4.69	5.39	6.10
18	INCLUDED NONWATER SERVICE AREAS	0.00	0.00	0.00	0.00	0.00
<hr/>						
TOTAL URBAN AND SUBURBAN		13.06	15.74	18.43	21.11	23.79
IRRIGATED ACRICULTURE						
21	ALFALFA	0.00	0.00	0.00	0.00	0.00
22	PASTURE	0.00	0.00	0.00	0.00	0.00
23	DECIDUOUS ORCHARD	2.20	1.65	1.10	0.55	0.00
24	CITRUS	0.30	0.44	0.60	0.75	0.89
25	TRUCK CROPS	0.00	0.00	0.00	0.00	0.00
26	VINEYARDS	0.00	0.00	0.00	0.00	0.00
27	STREET	0.13	0.10	0.06	0.03	0.00
<hr/>						
TOTAL IRRIGATED AGRICULTURE		2.63	2.19	1.76	1.33	0.89
NONWATER SERVICE AREAS						
31	NATIVE VEGETATION,BARREN	50.69	41.40	32.09	22.79	13.50
32	NATIVE VEGETATION,LIGHT	25.53	34.45	43.36	52.28	61.19
33	NATIVE VEGETATION,MEDIAN	7.03	10.00	12.96	15.93	18.89
34	NATIVE VEGETATION,HEAVY	23.39	18.45	13.50	8.54	3.60
35	RIPARIAN VEGETATION	0.13	0.10	0.06	0.03	0.00
36		0.00	0.00	0.00	0.00	0.00
37	STREET	2.20	2.15	2.10	2.05	2.00
<hr/>						
TOTAL NONWATER SERVICE AREAS		108.99	106.54	104.09	101.64	99.19
NODAL ACREAGE		124.69	124.49	124.29	124.09	123.89

LAND USE FOR NODE 3104	1959	1960	1961	1962	1963
URBAN AND SUBURBAN					
11 RESIDENTIAL,SINGLE	36.80	40.59	44.40	48.20	52.00
12 RESIDENTIAL,MULTIPLE	0.00	0.00	0.00	0.00	0.00
13 RESIDENTIAL,RURAL	11.26	8.45	5.63	2.81	0.00
14 COMMERCIAL	4.13	5.20	6.26	7.33	8.40
15 INDUSTRIAL	0.00	0.00	0.00	0.00	0.00
16 UNCLASSIFIED	0.00	0.00	0.00	0.00	0.00
17 STREET	15.69	17.25	18.79	20.34	21.89
18 INCLUDED NONWATER SERVICE AREAS	14.73	22.09	29.46	36.83	44.19
TOTAL URBAN AND SUBURBAN	82.63	93.59	104.56	115.53	126.49
IRRIGATED AGRICULTURE					
21 ALFALFA	0.00	0.00	0.00	0.00	0.00
22 PASTURE	7.46	9.30	11.13	12.96	14.80
23 DECIDUOUS ORCHARD	13.33	10.00	6.66	3.33	0.00
24 CITRUS	0.00	0.00	0.00	0.00	0.00
25 TRUCK CROPS	2.00	1.50	1.00	0.50	0.00
26 VINEYARDS	0.00	0.00	0.00	0.00	0.00
27 STREET	2.93	3.64	4.36	5.08	5.79
TOTAL IRRIGATED AGRICULTURE	25.73	24.45	23.16	21.88	20.59
NONWATER SERVICE AREAS					
31 NATIVE VEGETATION,BARREN	269.23	281.09	292.96	304.83	316.69
32 NATIVE VEGETATION,LIGHT	427.23	397.95	368.66	339.38	310.10
33 NATIVE VEGETATION,MEDIAN	974.96	996.50	1018.03	1039.56	1061.10
34 NATIVE VEGETATION,HEAVY	79.16	70.50	61.83	53.16	44.50
35 RIPARIAN VEGETATION	19.79	14.85	9.89	4.94	0.00
36	0.00	0.00	0.00	0.00	0.00
37 STREET	36.13	35.95	35.76	35.58	35.40
TOTAL NONWATER SERVICE AREAS	1806.53	1796.84	1787.16	1777.48	1767.79
NODAL ACREAGE	1914.89	1914.89	1914.89	1914.89	1914.89

LAND USE FOR NODE 3105	1959	1960	1961	1962	1963
URBAN AND SUBURBAN					
11 RESIDENTIAL,SINGLE	11.43	15.45	19.46	23.48	27.50
12 RESIDENTIAL,MULTIPLE	0.00	0.00	0.00	0.00	0.00
13 RESIDENTIAL,RURAL	0.00	0.00	0.00	0.00	0.00
14 COMMERCIAL	0.00	0.00	0.00	0.00	0.00
15 INDUSTRIAL	0.00	0.00	0.00	0.00	0.00
16 UNCLASSIFIED	0.00	0.00	0.00	0.00	0.00
17 STREET	3.79	5.14	6.50	7.84	9.19
18 INCLUDED NONWATER SERVICE AREAS	0.00	0.00	0.00	0.00	0.00
TOTAL URBAN AND SUBURBAN	15.23	20.59	25.96	31.33	36.69
IRRIGATED AGRICULTURE					
21 ALFALFA	0.00	0.00	0.00	0.00	0.00
22 PASTURE	6.13	6.99	7.86	8.73	9.59
23 DECIDUOUS ORCHARD	0.00	0.00	0.00	0.00	0.00
24 CITRUS	0.00	0.00	0.00	0.00	0.00
25 TRUCK CROPS	0.00	0.00	0.00	0.00	0.00
26 VINEYARDS	1.79	1.35	0.89	0.44	0.00
27 STREET	0.36	0.39	0.43	0.46	0.50
TOTAL IRRIGATED AGRICULTURE	8.29	8.74	9.19	9.64	10.09
NONWATER SERVICE AREAS					
31 NATIVE VEGETATION,BARREN	0.00	0.00	0.00	0.00	0.00
32 NATIVE VEGETATION,LIGHT	41.46	46.50	51.53	56.56	61.59
33 NATIVE VEGETATION,MEDIAN	329.80	319.05	308.30	297.55	286.80
34 NATIVE VEGETATION,HEAVY	0.00	0.00	0.00	0.00	0.00
35 RIPARIAN VEGETATION	0.00	0.00	0.00	0.00	0.00
36	0.00	0.00	0.00	0.00	0.00
37 STREET	7.60	7.50	7.40	7.30	7.20
TOTAL NONWATER SERVICE AREAS	378.86	373.04	367.23	361.41	355.59
NODAL ACREAGE	402.39	402.39	402.39	402.39	402.39

LAND USE FOR NODE 3106	1959	1960	1961	1962	1963
URBAN AND SUBURBAN					
11 RESIDENTIAL,SINGLE	0.00	0.00	0.00	0.00	0.00
12 RESIDENTIAL,MULTIPLE	1.83	2.75	3.66	4.58	5.50
13 RESIDENTIAL,RURAL	6.00	4.50	3.00	1.50	0.00
14 COMMERCIAL	2.20	3.30	4.40	5.50	6.60
15 INDUSTRIAL	0.00	0.00	0.00	0.00	0.00
16 UNCLASSIFIED	0.00	0.00	0.00	0.00	0.00
17 STREET	0.66	0.50	0.33	0.16	0.00
18 INCLUDED NONWATER SERVICE AREAS	1.76	2.65	3.53	4.41	5.30
TOTAL URBAN AND SUBURBAN	12.46	13.69	14.93	16.16	17.40
IRRIGATED AGRICULTURE					
21 ALFALFA	13.63	20.45	27.26	34.08	40.90
22 PASTURE	72.80	71.85	70.90	69.95	69.00
23 DECIDUOUS ORCHARD	0.00	0.00	0.00	0.00	0.00
24 CITRUS	0.00	0.00	0.00	0.00	0.00
25 TRUCK CROPS	15.46	11.60	7.73	3.86	0.00
26 VINEYARDS	0.00	0.00	0.00	0.00	0.00
27 STREET	5.33	5.44	5.56	5.68	5.79
TOTAL IRRIGATED AGRICULTURE	107.23	109.34	111.46	113.58	115.69
NONWATER SERVICE AREAS					
31 NATIVE VEGETATION,BARREN	0.00	0.00	0.00	0.00	0.00
32 NATIVE VEGETATION,LIGHT	17.76	14.45	11.13	7.81	4.50
33 NATIVE VEGETATION,MEDIAN	83.66	84.30	84.93	85.56	86.19
34 NATIVE VEGETATION,HEAVY	5.06	4.44	3.83	3.21	2.60
35 RIPARIAN VEGETATION	0.00	0.00	0.00	0.00	0.00
36	0.00	0.00	0.00	0.00	0.00
37 STREET	2.20	2.15	2.10	2.05	2.00
TOTAL NONWATER SERVICE AREAS	108.69	105.34	101.99	98.64	95.29
NODAL ACREAGE	228.39	228.39	228.39	228.39	228.39

LAND USE FOR NODE 3107	1959	1960	1961	1962	1963
URBAN AND SUBURBAN					
11 RESIDENTIAL,SINGLE	4.53	5.30	6.06	6.83	7.59
12 RESIDENTIAL,MULTIPLE	1.83	2.75	3.66	4.58	5.50
13 RESIDENTIAL,RURAL	8.00	6.00	4.00	2.00	0.00
14 COMMERCIAL	1.56	2.35	3.13	3.91	4.70
15 INDUSTRIAL	0.00	0.00	0.00	0.00	0.00
16 UNCLASSIFIED	0.00	0.00	0.00	0.00	0.00
17 STREET	3.83	4.60	5.36	6.13	6.90
18 INCLUDED NONWATER SERVICE AREAS	0.00	0.00	0.00	0.00	0.00
TOTAL URBAN AND SUBURBAN	19.76	20.99	22.23	23.46	24.69
IRRIGATED AGRICULTURE					
21 ALFALFA	15.10	13.50	11.89	10.29	8.70
22 PASTURE	21.20	23.09	25.00	26.90	28.79
23 DECIDUOUS ORCHARD	5.80	4.35	2.90	1.45	0.00
24 CITRUS	0.00	0.00	0.00	0.00	0.00
25 TRUCK CROPS	4.36	6.54	8.73	10.91	13.09
26 VINEYARDS	207.60	209.14	210.70	212.25	213.79
27 STREET	13.26	13.29	13.33	13.36	13.39
TOTAL IRRIGATED AGRICULTURE	267.33	269.94	272.56	275.18	277.79
NONWATER SERVICE AREAS					
31 NATIVE VEGETATION,BARREN	50.00	55.59	61.19	66.80	72.39
32 NATIVE VEGETATION,LIGHT	46.16	35.50	24.83	14.16	3.50
33 NATIVE VEGETATION,MEDIAN	322.36	336.40	350.43	364.46	378.50
34 NATIVE VEGETATION,HEAVY	102.03	111.60	121.16	130.73	140.30
35 RIPARIAN VEGETATION	89.26	66.95	44.63	22.31	0.00
36	0.00	0.00	0.00	0.00	0.00
37 STREET	12.46	12.39	12.33	12.26	12.20
TOTAL NONWATER SERVICE AREAS	622.29	618.44	614.59	610.74	606.89
NODAL ACREAGE	909.39	909.39	909.39	909.39	909.39

LAND USE FOR NODE 3108	1959	1960	1961	1962	1963
URBAN AND SUBURBAN					
11 RESIDENTIAL,SINGLE	2.53	3.79	5.06	6.33	7.59
12 RESIDENTIAL,MULTIPLE	0.00	0.00	0.00	0.00	0.00
13 RESIDENTIAL,RURAL	1.66	1.25	0.83	0.41	0.00
14 COMMERCIAL	0.00	0.00	0.00	0.00	0.00
15 INDUSTRIAL	0.00	0.00	0.00	0.00	0.00
16 UNCLASSIFIED	1.06	0.80	0.53	0.26	0.00
17 STREET	1.16	1.50	1.83	2.16	2.50
18 INCLUDED NONWATER SERVICE AREAS	0.00	0.00	0.00	0.00	0.00
TOTAL URBAN AND SUBURBAN	6.43	7.34	8.26	9.18	10.09
IRRIGATED ACRICULTURE					
21 ALFALFA	0.00	0.00	0.00	0.00	0.00
22 PASTURE	5.50	5.64	5.80	5.94	6.09
23 DECIDUOUS ORCHARD	0.00	0.00	0.00	0.00	0.00
24 CITRUS	0.00	0.00	0.00	0.00	0.00
25 TRUCK CROPS	0.00	0.00	0.00	0.00	0.00
26 VINEYARDS	0.00	0.00	0.00	0.00	0.00
27 STREET	0.30	0.30	0.30	0.30	0.30
TOTAL IRRIGATED AGRICULTURE	5.79	5.94	6.09	6.24	6.39
NONWATER SERVICE AREAS					
31 NATIVE VEGETATION,BARREN	0.00	0.00	0.00	0.00	0.00
32 NATIVE VEGETATION,LIGHT	221.16	218.50	215.83	213.16	210.50
33 NATIVE VEGETATION,MEDIAN	317.06	322.35	327.63	332.91	338.20
34 NATIVE VEGETATION,HEAVY	16.13	12.10	8.06	4.03	0.00
35 RIPARIAN VEGETATION	0.76	1.14	1.53	1.91	2.29
36	0.00	0.00	0.00	0.00	0.00
37 STREET	11.33	11.30	11.26	11.23	11.20
TOTAL NONWATER SERVICE AREAS	566.46	565.39	564.33	563.26	562.19
NODAL ACREAGE	578.69	578.69	578.69	578.69	578.69

LAND USE FOR NODE 3109	1959	1960	1961	1962	1963
URBAN AND SUBURBAN					
11 RESIDENTIAL,SINGLE	133.40	148.80	164.20	179.60	195.00
12 RESIDENTIAL,MULTIPLE	1.36	2.04	2.73	3.41	4.09
13 RESIDENTIAL,RURAL	2.80	2.10	1.40	0.70	0.00
14 COMMERCIAL	1.56	2.35	3.13	3.91	4.70
15 INDUSTRIAL	0.00	0.00	0.00	0.00	0.00
16 UNCLASSIFIED	0.00	0.00	0.00	0.00	0.00
17 STREET	46.13	51.85	57.56	63.28	69.00
18 INCLUDED NONWATER SERVICE AREAS	3.30	4.94	6.60	8.25	9.89
TOTAL URBAN AND SUBURBAN	188.56	212.09	235.63	259.16	282.69
IRRIGATED AGRICULTURE					
21 ALFALFA	4.60	3.45	2.30	1.15	0.00
22 PASTURE	0.00	0.00	0.00	0.00	0.00
23 DECIDUOUS ORCHARD	0.00	0.00	0.00	0.00	0.00
24 CITRUS	29.13	24.35	19.56	14.78	10.00
25 TRUCK CROPS	0.00	0.00	0.00	0.00	0.00
26 VINEYARDS	0.00	0.00	0.00	0.00	0.00
27 STREET	2.13	2.00	1.86	1.73	1.60
TOTAL IRRIGATED AGRICULTURE	35.86	29.79	23.73	17.66	11.60
NONWATER SERVICE AREAS					
31 NATIVE VEGETATION,BARREN	3.00	4.50	6.00	7.50	9.00
32 NATIVE VEGETATION,LIGHT	62.36	47.15	31.93	16.71	1.50
33 NATIVE VEGETATION,MEDIAN	459.06	451.20	443.33	435.46	427.60
34 NATIVE VEGETATION,HEAVY	32.46	36.94	41.43	45.91	50.39
35 RIPARIAN VEGETATION	0.00	0.00	0.00	0.00	0.00
36	0.00	0.00	0.00	0.00	0.00
37 STREET	11.36	11.00	10.63	10.26	9.90
TOTAL NONWATER SERVICE AREAS	568.26	550.79	533.33	515.86	498.39
NODAL ACREAGE	792.69	792.69	792.69	792.69	792.69

LAND USE FOR NODE 3110	1959	1960	1961	1962	1963
URBAN AND SUBURBAN					
11 RESIDENTIAL,SINGLE	31.09	39.34	47.59	55.84	64.09
12 RESIDENTIAL,MULTIPLE	18.36	26.50	34.63	42.76	50.89
13 RESIDENTIAL,RURAL	10.86	8.15	5.43	2.71	0.00
14 COMMERCIAL	0.00	0.00	0.00	0.00	0.00
15 INDUSTRIAL	1.86	2.79	3.73	4.66	5.59
16 UNCLASSIFIED	0.00	0.00	0.00	0.00	0.00
17 STREET	18.36	23.84	29.33	34.81	40.30
18 INCLUDED NONWATER SERVICE AREAS	8.26	12.40	16.53	20.66	24.80
TOTAL URBAN AND SUBURBAN	88.83	113.04	137.26	161.48	185.69
IRRIGATED AGRICULTURE					
21 ALFALFA	0.00	0.00	0.00	0.00	0.00
22 PASTURE	0.00	0.00	0.00	0.00	0.00
23 DECIDUOUS ORCHARD	2.33	1.75	1.16	0.58	0.00
24 CITRUS	425.83	430.39	434.96	439.53	444.09
25 TRUCK CROPS	0.00	0.00	0.00	0.00	0.00
26 VINEYARDS	0.00	0.00	0.00	0.00	0.00
27 STREET	23.43	24.09	24.76	25.43	26.09
TOTAL IRRIGATED AGRICULTURE	451.59	456.24	460.89	465.54	470.19
NONWATER SERVICE AREAS					
31 NATIVE VEGETATION,BARREN	3.66	2.80	1.93	1.06	0.20
32 NATIVE VEGETATION,LIGHT	142.26	125.15	108.03	90.91	73.80
33 NATIVE VEGETATION,MEDIAN	345.53	337.45	329.36	321.28	313.20
34 NATIVE VEGETATION,HEAVY	0.89	1.34	1.79	2.25	2.69
35 RIPARIAN VEGETATION	14.33	11.64	8.96	6.28	3.60
36	0.00	0.00	0.00	0.00	0.00
37 STREET	10.36	9.80	9.23	8.66	8.10
TOTAL NONWATER SERVICE AREAS	517.06	488.19	459.33	430.46	401.59
NODAL ACREAGE	1057.49	1057.49	1057.49	1057.49	1057.49

LAND USE FOR NODE 3111	1959	1960	1961	1962	1963
URBAN AND SUBURBAN					
11 RESIDENTIAL,SINGLE	0.00	0.00	0.00	0.00	0.00
12 RESIDENTIAL,MULTIPLE	0.00	0.00	0.00	0.00	0.00
13 RESIDENTIAL,RURAL	0.00	0.00	0.00	0.00	0.00
14 COMMERCIAL	0.00	0.00	0.00	0.00	0.00
15 INDUSTRIAL	0.00	0.00	0.00	0.00	0.00
16 UNCLASSIFIED	0.00	0.00	0.00	0.00	0.00
17 STREET	0.00	0.00	0.00	0.00	0.00
18 INCLUDED NONWATER SERVICE AREAS	0.00	0.00	0.00	0.00	0.00

TOTAL URBAN AND SUBURBAN	0.00	0.00	0.00	0.00	0.00
IRRIGATED AGRICULTURE					
21 ALFALFA	0.00	0.00	0.00	0.00	0.00
22 PASTURE	0.00	0.00	0.00	0.00	0.00
23 DECIDUOUS ORCHARD	0.00	0.00	0.00	0.00	0.00
24 CITRUS	50.30	53.19	56.09	59.00	61.89
25 TRUCK CROPS	0.00	0.00	0.00	0.00	0.00
26 VINEYARDS	0.00	0.00	0.00	0.00	0.00
27 STREET	2.63	2.79	2.96	3.13	3.29

TOTAL IRRIGATED AGRICULTURE	52.93	55.99	59.06	62.13	65.19
NONWATER SERVICE AREAS					
31 NATIVE VEGETATION,BARREN	0.00	0.00	0.00	0.00	0.00
32 NATIVE VEGETATION,LIGHT	86.86	74.10	61.33	48.56	35.80
33 NATIVE VEGETATION,MEDIAN	24.03	33.80	43.56	53.33	63.10
34 NATIVE VEGETATION,HEAVY	0.00	0.00	0.00	0.00	0.00
35 RIPARIAN VEGETATION	0.00	0.00	0.00	0.00	0.00
36	0.00	0.00	0.00	0.00	0.00
37 STREET	2.26	2.20	2.13	2.06	2.00

TOTAL NONWATER SERVICE AREAS	113.16	110.09	107.03	103.96	100.90
NODAL ACREAGE	166.09	166.09	166.10	166.09	166.09

LAND USE FOR NODE 3112	1959	1960	1961	1962	1963
URBAN AND SUBURBAN					
11 RESIDENTIAL,SINGLE	0.00	0.00	0.00	0.00	0.00
12 RESIDENTIAL,MULTIPLE	0.00	0.00	0.00	0.00	0.00
13 RESIDENTIAL,RURAL	7.19	5.40	3.59	1.79	0.00
14 COMMERCIAL	0.00	0.00	0.00	0.00	0.00
15 INDUSTRIAL	0.00	0.00	0.00	0.00	0.00
16 UNCLASSIFIED	0.00	0.00	0.00	0.00	0.00
17 STREET	0.79	0.60	0.39	0.19	0.00
18 INCLUDED NONWATER SERVICE AREAS	0.00	0.00	0.00	0.00	0.00
TOTAL URBAN AND SUBURBAN	7.99	6.00	3.99	1.99	0.00
IRRIGATED AGRICULTURE					
21 ALFALFA	0.00	0.00	0.00	0.00	0.00
22 PASTURE	0.00	0.00	0.00	0.00	0.00
23 DECIDUOUS ORCHARD	0.00	0.00	0.00	0.00	0.00
24 CITRUS	82.90	82.25	81.60	80.94	80.30
25 TRUCK CROPS	0.00	0.00	0.00	0.00	0.00
26 VINEYARDS	0.00	0.00	0.00	0.00	0.00
27 STREET	4.33	4.30	4.26	4.23	4.20
TOTAL IRRIGATED AGRICULTURE	87.23	86.54	85.86	85.18	84.50
NONWATER SERVICE AREAS					
31 NATIVE VEGETATION,BARREN	0.00	0.00	0.00	0.00	0.00
32 NATIVE VEGETATION,LIGHT	272.33	218.39	164.46	110.53	56.60
33 NATIVE VEGETATION,MEDIAN	877.76	954.45	1031.13	1107.81	1184.50
34 NATIVE VEGETATION,HEAVY	80.46	60.35	40.23	20.11	0.00
35 RIPARIAN VEGETATION	0.00	0.00	0.00	0.00	0.00
36	0.00	0.00	0.00	0.00	0.00
37 STREET	25.20	25.25	25.29	25.34	25.39
TOTAL NONWATER SERVICE AREAS	1255.76	1258.44	1261.13	1263.81	1266.50
NODAL ACREAGE	1350.99	1350.99	1350.99	1350.99	1351.00

LAND USE FOR NODE 3113	1959	1960	1961	1962	1963
URBAN AND SUBURBAN					
11 RESIDENTIAL,SINGLE	63.66	70.64	77.63	84.61	91.59
12 RESIDENTIAL,MULTIPLE	12.63	18.95	25.26	31.58	37.90
13 RESIDENTIAL,RURAL	0.00	0.00	0.00	0.00	0.00
14 COMMERCIAL	0.00	0.00	0.00	0.00	0.00
15 INDUSTRIAL	0.00	0.00	0.00	0.00	0.00
16 UNCLASSIFIED	0.00	0.00	0.00	0.00	0.00
17 STREET	25.46	29.89	34.33	38.76	43.19
18 INCLUDED NONWATER SERVICE AREAS	0.83	1.25	1.66	2.08	2.50
TOTAL URBAN AND SUBURBAN	102.59	120.74	138.89	157.04	175.19
IRRIGATED AGRICULTURE					
21 ALFALFA	0.00	0.00	0.00	0.00	0.00
22 PASTURE	17.16	16.15	15.13	14.11	13.10
23 DECIDUOUS ORCHARD	0.00	0.00	0.00	0.00	0.00
24 CITRUS	50.83	50.55	50.26	49.98	49.70
25 TRUCK CROPS	0.00	0.00	0.00	0.00	0.00
26 VINEYARDS	0.00	0.00	0.00	0.00	0.00
27 STREET	3.66	3.65	3.63	3.61	3.60
TOTAL IRRIGATED AGRICULTURE	71.66	70.34	69.03	67.71	66.40
NONWATER SERVICE AREAS					
31 NATIVE VEGETATION,BARREN	0.00	0.00	0.00	0.00	0.00
32 NATIVE VEGETATION,LIGHT	89.83	123.39	156.96	190.53	224.09
33 NATIVE VEGETATION,MEDIAN	574.66	524.15	473.63	423.11	372.60
34 NATIVE VEGETATION,HEAVY	0.00	0.00	0.00	0.00	0.00
35 RIPARIAN VEGETATION	0.89	1.34	1.79	2.25	2.69
36	0.00	0.00	0.00	0.00	0.00
37 STREET	13.63	13.30	12.96	12.63	12.30
TOTAL NONWATER SERVICE AREAS	679.03	662.19	645.36	628.53	611.69
NODAL ACREAGE	853.29	853.29	853.29	853.29	853.29

LAND USE FOR NODE 3115	1959	1960	1961	1962	1963
URBAN AND SUBURBAN					
11 RESIDENTIAL,SINGLE	5.03	6.15	7.26	8.38	9.50
12 RESIDENTIAL,MULTIPLE	1.13	1.70	2.26	2.83	3.40
13 RESIDENTIAL,RURAL	0.00	0.00	0.00	0.00	0.00
14 COMMERCIAL	0.00	0.00	0.00	0.00	0.00
15 INDUSTRIAL	0.00	0.00	0.00	0.00	0.00
16 UNCLASSIFIED	0.00	0.00	0.00	0.00	0.00
17 STREET	2.13	2.70	3.26	3.83	4.40
18 INCLUDED NONWATER SERVICE AREAS	0.00	0.00	0.00	0.00	0.00
TOTAL URBAN AND SUBURBAN	8.30	10.55	12.80	15.04	17.29
IRRIGATED AGRICULTURE					
21 ALFALFA	0.00	0.00	0.00	0.00	0.00
22 PASTURE	5.80	4.35	2.90	1.45	0.00
23 DECIDUOUS ORCHARD	10.89	9.05	7.19	5.35	3.50
24 CITRUS	134.83	134.64	134.46	134.28	134.10
25 TRUCK CROPS	0.00	0.00	0.00	0.00	0.00
26 VINEYARDS	0.00	0.00	0.00	0.00	0.00
27 STREET	8.03	7.85	7.66	7.48	7.30
TOTAL IRRIGATED AGRICULTURE	159.56	155.89	152.23	148.56	144.89
NONWATER SERVICE AREAS					
31 NATIVE VEGETATION,BARREN	0.00	0.00	0.00	0.00	0.00
32 NATIVE VEGETATION,LIGHT	225.73	173.80	121.86	69.93	18.00
33 NATIVE VEGETATION,MEDIAN	1970.93	2023.50	2076.06	2128.63	2181.20
34 NATIVE VEGETATION,HEAVY	0.00	0.00	0.00	0.00	0.00
35 RIPARIAN VEGETATION	2.40	3.15	3.90	4.65	5.40
36	0.00	0.00	0.00	0.00	0.00
37 STREET	44.86	44.90	44.93	44.96	45.00
TOTAL NONWATER SERVICE AREAS	2243.93	2245.34	2246.76	2248.18	2249.59
NODAL ACREAGE	2411.79	2411.79	2411.79	2411.79	2411.79

LAND USE FOR NODE 3114	1959	1960	1961	1962	1963
URBAN AND SUBURBAN					
11 RESIDENTIAL,SINGLE	2.06	1.55	1.03	0.51	0.00
12 RESIDENTIAL,MULTIPLE	0.00	0.00	0.00	0.00	0.00
13 RESIDENTIAL,RURAL	0.00	0.00	0.00	0.00	0.00
14 COMMERCIAL	0.00	0.00	0.00	0.00	0.00
15 INDUSTRIAL	2.80	3.50	4.19	4.89	5.60
16 UNCLASSIFIED	0.00	0.00	0.00	0.00	0.00
17 STREET	1.53	1.59	1.66	1.73	1.79
18 INCLUDED NONWATER SERVICE AREAS	0.00	0.00	0.00	0.00	0.00
TOTAL URBAN AND SUBURBAN	6.39	6.64	6.89	7.14	7.39
IRRIGATED ACRICULTURE					
21 ALFALFA	0.00	0.00	0.00	0.00	0.00
22 PASTURE	0.00	0.00	0.00	0.00	0.00
23 DECIDUOUS ORCHARD	0.00	0.00	0.00	0.00	0.00
24 CITRUS	35.50	44.50	53.50	62.50	71.50
25 TRUCK CROPS	0.00	0.00	0.00	0.00	0.00
26 VINEYARDS	0.00	0.00	0.00	0.00	0.00
27 STREET	1.86	2.34	2.83	3.31	3.80
TOTAL IRRIGATED AGRICULTURE	37.36	46.85	56.33	65.81	75.30
NONWATER SERVICE AREAS					
31 NATIVE VEGETATION,BARREN	42.86	32.15	21.43	10.71	0.00
32 NATIVE VEGETATION,LIGHT	105.93	106.89	107.86	108.83	109.79
33 NATIVE VEGETATION,MEDIAN	289.56	307.25	324.93	342.61	360.30
34 NATIVE VEGETATION,HEAVY	30.33	22.75	15.16	7.58	0.00
35 RIPARIAN VEGETATION	39.59	29.70	19.79	9.89	0.00
36	0.00	0.00	0.00	0.00	0.00
37 STREET	10.33	10.14	9.96	9.78	9.60
TOTAL NONWATER SERVICE AREAS	518.63	508.89	499.16	489.43	479.69
NODAL ACREAGE	562.39	562.39	562.39	562.39	562.40

LAND USE FOR NODE 3116	1959	1960	1961	1962	1963
URBAN AND SUBURBAN					
11 RESIDENTIAL,SINGLE	0.66	0.50	0.33	0.16	0.00
12 RESIDENTIAL,MULTIPLE	0.00	0.00	0.00	0.00	0.00
13 RESIDENTIAL,RURAL	0.00	0.00	0.00	0.00	0.00
14 COMMERCIAL	0.00	0.00	0.00	0.00	0.00
15 INDUSTRIAL	0.00	0.00	0.00	0.00	0.00
16 UNCLASSIFIED	0.00	0.00	0.00	0.00	0.00
17 STREET	0.26	0.20	0.13	0.06	0.00
18 INCLUDED NONWATER SERVICE AREAS	3.56	5.34	7.13	8.91	10.69
TOTAL URBAN AND SUBURBAN	4.50	6.04	7.59	9.14	10.69
IRRIGATED AGRICULTURE					
21 ALFALFA	0.00	0.00	0.00	0.00	0.00
22 PASTURE	0.00	0.00	0.00	0.00	0.00
23 DECIDUOUS ORCHARD	0.00	0.00	0.00	0.00	0.00
24 CITRUS	0.00	0.00	0.00	0.00	0.00
25 TRUCK CROPS	0.00	0.00	0.00	0.00	0.00
26 VINEYARDS	0.00	0.00	0.00	0.00	0.00
27 STREET	0.39	0.59	0.79	0.99	1.19
TOTAL IRRIGATED AGRICULTURE	0.39	0.59	0.79	0.99	1.19
NONWATER SERVICE AREAS					
31 NATIVE VEGETATION,BARREN	0.00	0.00	0.00	0.00	0.00
32 NATIVE VEGETATION,LIGHT	2.93	3.09	3.26	3.43	3.59
33 NATIVE VEGETATION,MEDIAN	6.60	4.95	3.30	1.65	0.00
34 NATIVE VEGETATION,HEAVY	0.93	0.70	0.46	0.23	0.00
35 RIPARIAN VEGETATION	0.00	0.00	0.00	0.00	0.00
36	0.00	0.00	0.00	0.00	0.00
37 STREET	0.23	0.19	0.16	0.13	0.10
TOTAL NONWATER SERVICE AREAS	10.69	8.94	7.19	5.44	3.69
NODAL ACREAGE	15.59	15.59	15.59	15.59	15.59

LAND USE FOR NODE 3117	1959	1960	1961	1962	1963
URBAN AND SUBURBAN					
11 RESIDENTIAL,SINGLE	0.00	0.00	0.00	0.00	0.00
12 RESIDENTIAL,MULTIPLE	0.00	0.00	0.00	0.00	0.00
13 RESIDENTIAL,RURAL	0.00	0.00	0.00	0.00	0.00
14 COMMERCIAL	3.00	2.70	2.40	2.10	1.80
15 INDUSTRIAL	2.30	3.44	4.60	5.75	6.89
16 UNCLASSIFIED	0.00	0.00	0.00	0.00	0.00
17 STREET	3.90	4.90	5.90	6.90	7.89
18 INCLUDED NONWATER SERVICE AREAS	20.10	30.15	40.20	50.25	60.30
TOTAL URBAN AND SUBURBAN	29.29	41.19	53.09	65.00	76.89
IRRIGATED AGRICULTURE					
21 ALFALFA	0.00	0.00	0.00	0.00	0.00
22 PASTURE	0.00	0.00	0.00	0.00	0.00
23 DECIDUOUS ORCHARD	0.00	0.00	0.00	0.00	0.00
24 CITRUS	12.73	9.55	6.36	3.18	0.00
25 TRUCK CROPS	0.00	0.00	0.00	0.00	0.00
26 VINEYARDS	24.66	18.50	12.33	6.16	0.00
27 STREET	4.23	4.85	5.46	6.08	6.69
TOTAL IRRIGATED AGRICULTURE	41.63	32.90	24.16	15.43	6.69
NONWATER SERVICE AREAS					
31 NATIVE VEGETATION,BARREN	75.23	65.65	56.06	46.48	36.90
32 NATIVE VEGETATION,LIGHT	7.80	5.85	3.90	1.95	0.00
33 NATIVE VEGETATION,MEDIAN	25.50	32.40	39.30	46.20	53.09
34 NATIVE VEGETATION,HEAVY	0.00	0.00	0.00	0.00	0.00
35 RIPARIAN VEGETATION	3.00	4.50	6.00	7.50	9.00
36	0.00	0.00	0.00	0.00	0.00
37 STREET	2.23	2.20	2.16	2.13	2.10
TOTAL NONWATER SERVICE AREAS	113.76	110.59	107.43	104.26	101.09
NODAL ACREAGE	184.69	184.69	184.69	184.69	184.69

LAND USE FOR NODE 3118	1959	1960	1961	1962	1963
URBAN AND SUBURBAN					
11 RESIDENTIAL,SINGLE	48.20	47.15	46.10	45.05	44.00
12 RESIDENTIAL,MULTIPLE	0.00	0.00	0.00	0.00	0.00
13 RESIDENTIAL,RURAL	0.00	0.00	0.00	0.00	0.00
14 COMMERCIAL	13.10	11.90	10.70	9.50	8.30
15 INDUSTRIAL	17.00	17.75	18.50	19.25	20.00
16 UNCLASSIFIED	3.23	4.84	6.46	8.08	9.69
17 STREET	30.80	31.05	31.30	31.55	31.80
18 INCLUDED NONWATER SERVICE AREAS	22.86	34.29	45.73	57.16	68.59
TOTAL URBAN AND SUBURBAN	135.19	146.99	158.79	170.59	182.39
IRRIGATED AGRICULTURE					
21 ALFALFA	0.00	0.00	0.00	0.00	0.00
22 PASTURE	8.73	6.55	4.36	2.18	0.00
23 DECIDUOUS ORCHARD	0.00	0.00	0.00	0.00	0.00
24 CITRUS	0.00	0.00	0.00	0.00	0.00
25 TRUCK CROPS	0.00	0.00	0.00	0.00	0.00
26 VINEYARDS	0.00	0.00	0.00	0.00	0.00
27 STREET	3.00	4.15	5.30	6.44	7.60
TOTAL IRRIGATED AGRICULTURE	11.73	10.70	9.66	8.63	7.60
NONWATER SERVICE AREAS					
31 NATIVE VEGETATION,BARREN	0.00	0.00	0.00	0.00	0.00
32 NATIVE VEGETATION,LIGHT	18.13	13.60	9.06	4.53	0.00
33 NATIVE VEGETATION,MEDIAN	7.26	5.45	3.63	1.81	0.00
34 NATIVE VEGETATION,HEAVY	0.00	0.00	0.00	0.00	0.00
35 RIPARIAN VEGETATION	16.79	12.60	8.39	4.19	0.00
36	0.00	0.00	0.00	0.00	0.00
37 STREET	0.86	0.65	0.43	0.21	0.00
TOTAL NONWATER SERVICE AREAS	43.06	32.29	21.53	10.76	0.00
NODAL ACREAGE	189.99	189.99	189.99	189.99	189.99

LAND USE FOR NODE 3119	1959	1960	1961	1962	1963
URBAN AND SUBURBAN					
11 RESIDENTIAL,SINGLE	0.00	0.00	0.00	0.00	0.00
12 RESIDENTIAL,MULTIPLE	0.00	0.00	0.00	0.00	0.00
13 RESIDENTIAL,RURAL	0.00	0.00	0.00	0.00	0.00
14 COMMERCIAL	2.76	2.65	2.53	2.41	2.30
15 INDUSTRIAL	6.19	8.45	10.70	12.95	15.19
16 UNCLASSIFIED	0.86	0.65	0.43	0.21	0.00
17 STREET	8.83	8.89	8.96	9.03	9.10
18 INCLUDED NONWATER SERVICE AREAS	21.46	28.90	36.33	43.76	51.20
TOTAL URBAN AND SUBURBAN	40.13	49.54	58.96	68.38	77.80
IRRIGATED AGRICULTURE					
21 ALFALFA	0.00	0.00	0.00	0.00	0.00
22 PASTURE	39.80	34.65	29.50	24.34	19.20
23 DECIDUOUS ORCHARD	0.00	0.00	0.00	0.00	0.00
24 CITRUS	0.00	0.00	0.00	0.00	0.00
25 TRUCK CROPS	0.00	0.00	0.00	0.00	0.00
26 VINEYARDS	0.00	0.00	0.00	0.00	0.00
27 STREET	4.43	5.00	5.56	6.13	6.69
TOTAL IRRIGATED AGRICULTURE	44.23	39.64	35.06	30.48	25.89
NONWATER SERVICE AREAS					
31 NATIVE VEGETATION,BARREN	3.00	2.25	1.50	0.75	0.00
32 NATIVE VEGETATION,LIGHT	13.60	12.00	10.40	8.80	7.20
33 NATIVE VEGETATION,MEDIAN	1.53	1.15	0.76	0.38	0.00
34 NATIVE VEGETATION,HEAVY	0.00	0.00	0.00	0.00	0.00
35 RIPARIAN VEGETATION	8.83	6.85	4.86	2.88	0.90
36	0.00	0.00	0.00	0.00	0.00
37 STREET	0.50	0.39	0.30	0.19	0.10
TOTAL NONWATER SERVICE AREAS	27.46	22.64	17.83	13.01	8.19
NODAL ACREAGE	111.83	111.84	111.86	111.88	111.89

LAND USE FOR NODE 3120	1959	1960	1961	1962	1963
URBAN AND SUBURBAN					
11 RESIDENTIAL,SINGLE	23.66	28.95	34.23	39.51	44.80
12 RESIDENTIAL,MULTIPLE	0.00	0.00	0.00	0.00	0.00
13 RESIDENTIAL,RURAL	0.00	0.00	0.00	0.00	0.00
14 COMMERCIAL	0.00	0.00	0.00	0.00	0.00
15 INDUSTRIAL	2.26	1.70	1.13	0.56	0.00
16 UNCLASSIFIED	0.00	0.00	0.00	0.00	0.00
17 STREET	8.70	10.25	11.80	13.35	14.89
18 INCLUDED NONWATER SERVICE AREAS	2.73	3.69	4.66	5.63	6.60
TOTAL URBAN AND SUBURBAN	37.36	44.59	51.83	59.06	66.30
IRRIGATED AGRICULTURE					
21 ALFALFA	0.00	0.00	0.00	0.00	0.00
22 PASTURE	1.13	0.85	0.56	0.28	0.00
23 DECIDUOUS ORCHARD	0.00	0.00	0.00	0.00	0.00
24 CITRUS	0.00	0.00	0.00	0.00	0.00
25 TRUCK CROPS	0.00	0.00	0.00	0.00	0.00
26 VINEYARDS	60.53	45.45	30.36	15.28	0.19
27 STREET	3.56	2.85	2.13	1.41	0.70
TOTAL IRRIGATED AGRICULTURE	65.23	49.15	33.06	16.98	0.89
NONWATER SERVICE AREAS					
31 NATIVE VEGETATION,BARREN	12.60	9.45	6.30	3.15	0.00
32 NATIVE VEGETATION,LIGHT	267.46	325.20	382.93	440.66	498.39
33 NATIVE VEGETATION,MEDIAN	476.36	429.25	382.13	335.01	287.90
34 NATIVE VEGETATION,HEAVY	0.00	0.00	0.00	0.00	0.00
35 RIPARIAN VEGETATION	0.00	0.00	0.00	0.00	0.00
36	0.00	0.00	0.00	0.00	0.00
37 STREET	15.30	15.50	15.70	15.89	16.10
TOTAL NONWATER SERVICE AREAS	771.73	779.39	787.06	794.73	802.39
NODAL ACREAGE	874.33	873.14	871.96	870.78	869.59

LAND USE FOR NODE 3121	1959	1960	1961	1962	1963
URBAN AND SUBURBAN					
11 RESIDENTIAL,SINGLE	10.50	11.64	12.79	13.94	15.09
12 RESIDENTIAL,MULTIPLE	0.00	0.00	0.00	0.00	0.00
13 RESIDENTIAL,RURAL	0.00	0.00	0.00	0.00	0.00
14 COMMERCIAL	0.00	0.00	0.00	0.00	0.00
15 INDUSTRIAL	0.00	0.00	0.00	0.00	0.00
16 UNCLASSIFIED	3.03	4.55	6.06	7.58	9.10
17 STREET	3.90	4.44	5.00	5.55	6.10
18 INCLUDED NONWATER SERVICE AREAS	18.76	28.14	37.53	46.91	56.29
TOTAL URBAN AND SUBURBAN	36.19	48.79	61.39	74.00	86.59
IRRIGATED AGRICULTURE					
21 ALFALFA	0.00	0.00	0.00	0.00	0.00
22 PASTURE	52.93	41.90	30.86	19.83	8.80
23 DECIDUOUS ORCHARD	0.00	0.00	0.00	0.00	0.00
24 CITRUS	0.00	0.00	0.00	0.00	0.00
25 TRUCK CROPS	0.00	0.00	0.00	0.00	0.00
26 VINEYARDS	0.00	0.00	0.00	0.00	0.00
27 STREET	4.86	5.30	5.73	6.16	6.59
TOTAL IRRIGATED AGRICULTURE	57.79	47.19	36.59	26.00	15.39
NONWATER SERVICE AREAS					
31 NATIVE VEGETATION,BARREN	0.00	0.00	0.00	0.00	0.00
32 NATIVE VEGETATION,LIGHT	0.00	0.00	0.00	0.00	0.00
33 NATIVE VEGETATION,MEDIAN	0.00	0.00	0.00	0.00	0.00
34 NATIVE VEGETATION,HEAVY	0.00	0.00	0.00	0.00	0.00
35 RIPARIAN VEGETATION	0.00	0.00	0.00	0.00	0.00
36	0.00	0.00	0.00	0.00	0.00
37 STREET	0.00	0.00	0.00	0.00	0.00
TOTAL NONWATER SERVICE AREAS	0.00	0.00	0.00	0.00	0.00
NODAL ACREAGE	93.99	95.99	97.99	99.99	101.99

LAND USE FOR NODE 3122	1959	1960	1961	1962	1963
URBAN AND SUBURBAN					
11 RESIDENTIAL,SINGLE	107.26	117.59	127.93	138.26	148.59
12 RESIDENTIAL,MULTIPLE	0.00	0.00	0.00	0.00	0.00
13 RESIDENTIAL,RURAL	0.00	0.00	0.00	0.00	0.00
14 COMMERCIAL	0.00	0.00	0.00	0.00	0.00
15 INDUSTRIAL	40.63	38.55	36.46	34.38	32.30
16 UNCLASSIFIED	0.26	0.40	0.53	0.66	0.80
17 STREET	59.76	67.75	75.73	83.71	91.70
18 INCLUDED NONWATER SERVICE AREAS	25.39	19.45	13.50	7.55	1.60
TOTAL URBAN AND SUBURBAN	233.33	243.74	254.16	264.58	274.99
IRRIGATED AGRICULTURE					
21 ALFALFA	0.00	0.00	0.00	0.00	0.00
22 PASTURE	16.66	12.50	8.33	4.16	0.00
23 DECIDUOUS ORCHARD	0.00	0.00	0.00	0.00	0.00
24 CITRUS	3.26	2.45	1.63	0.81	0.00
25 TRUCK CROPS	3.26	2.45	1.63	0.81	0.00
26 VINEYARDS	0.00	0.00	0.00	0.00	0.00
27 STREET	4.13	3.15	2.16	1.18	0.20
TOTAL IRRIGATED AGRICULTURE	27.33	20.54	13.76	6.98	0.20
NONWATER SERVICE AREAS					
31 NATIVE VEGETATION,BARREN	0.00	0.00	0.00	0.00	0.00
32 NATIVE VEGETATION,LIGHT	460.43	474.20	487.96	501.73	515.50
33 NATIVE VEGETATION,MEDIAN	896.93	879.15	861.36	843.58	825.80
34 NATIVE VEGETATION,HEAVY	7.86	5.90	3.93	1.96	0.00
35 RIPARIAN VEGETATION	0.00	0.00	0.00	0.00	0.00
36	0.00	0.00	0.00	0.00	0.00
37 STREET	27.56	27.55	27.53	27.51	27.50
TOTAL NONWATER SERVICE AREAS	1392.79	1386.79	1380.79	1374.79	1368.80
NODAL ACREAGE	1653.46	1651.09	1648.73	1646.36	1643.99

LAND USE FOR NODE 3123	1959	1960	1961	1962	1963
URBAN AND SUBURBAN					
11 RESIDENTIAL,SINGLE	12.36	18.20	24.03	29.86	35.70
12 RESIDENTIAL,MULTIPLE	0.00	0.00	0.00	0.00	0.00
13 RESIDENTIAL,RURAL	1.03	1.55	2.06	2.58	3.10
14 COMMERCIAL	2.66	2.59	2.53	2.46	2.40
15 INDUSTRIAL	0.00	0.00	0.00	0.00	0.00
16 UNCLASSIFIED	0.00	0.00	0.00	0.00	0.00
17 STREET	28.33	28.64	28.96	29.28	29.59
18 INCLUDED NONWATER SERVICE AREAS	12.03	18.05	24.06	30.08	36.10
TOTAL URBAN AND SUBURBAN	56.43	69.04	81.66	94.28	106.89
IRRIGATED ACRICULTURE					
21 ALFALFA	0.00	0.00	0.00	0.00	0.00
22 PASTURE	0.00	0.00	0.00	0.00	0.00
23 DECIDUOUS ORCHARD	0.00	0.00	0.00	0.00	0.00
24 CITRUS	8.39	6.30	4.19	2.09	0.00
25 TRUCK CROPS	3.80	2.85	1.90	0.95	0.00
26 VINEYARDS	0.00	0.00	0.00	0.00	0.00
27 STREET	0.66	0.50	0.33	0.16	0.00
TOTAL IRRIGATED AGRICULTURE	12.86	9.64	6.43	3.21	0.00
NONWATER SERVICE AREAS					
31 NATIVE VEGETATION,BARREN	0.00	0.00	0.00	0.00	0.00
32 NATIVE VEGETATION,LIGHT	291.59	221.29	151.00	80.69	10.40
33 NATIVE VEGETATION,MEDIAN	127.83	186.10	244.36	302.63	360.90
34 NATIVE VEGETATION,HEAVY	2.00	3.00	4.00	5.00	6.00
35 RIPARIAN VEGETATION	0.00	0.00	0.00	0.00	0.00
36	0.00	0.00	0.00	0.00	0.00
37 STREET	9.76	10.25	10.73	11.21	11.69
TOTAL NONWATER SERVICE AREAS	431.19	420.64	410.09	399.54	388.99
NODAL ACREAGE	500.49	499.34	498.19	497.04	495.89

LAND USE BY TYPE - TOTAL	1959	1960	1961	1962	1963
URBAN AND SUBURBAN					
11 RESIDENTIAL,SINGLE	12056.30	12480.43	12904.57	13328.69	13752.83
12 RESIDENTIAL,MULTIPLE	339.09	422.89	506.69	590.49	674.29
13 RESIDENTIAL,RURAL	314.43	236.59	158.76	80.93	3.10
14 COMMERCIAL	1399.86	1487.74	1575.62	1663.51	1751.39
15 INDUSTRIAL	822.73	915.24	1007.76	1100.28	1192.79
16 UNCLASSIFIED	752.33	770.39	788.46	806.53	824.59
17 STREET	6118.06	6412.61	6707.16	7001.71	7296.26
18 INCLUDED NONWATER SERVICE AREAS	2906.31	3847.68	4789.04	5730.40	6671.77
TOTAL URBAN AND SUBURBAN	24708.58	26572.95	28437.47	30301.93	32166.55
IRRIGATED AGRICULTURE					
21 ALFALFA	454.66	427.94	401.23	374.51	347.79
22 PASTURE	2445.19	2260.29	2075.39	1890.49	1705.59
23 DECIDUCOUS ORCHARD	203.99	159.74	115.49	71.24	26.99
24 CITRUS	16444.16	15958.81	15473.46	14988.12	14502.77
25 TRUCK CROPS	1342.59	1319.54	1296.49	1273.44	1250.39
26 VINEYARDS	818.73	735.34	651.96	568.58	485.19
27 STREET	1435.75	1481.89	1528.02	1574.15	1620.29
TOTAL IRRIGATED AGRICULTURE	23144.83	22343.33	21541.83	20740.30	19938.89
NONWATER SERVICE AREAS					
31 NATIVE VEGETATION,BARREN	2764.99	2752.44	2739.89	2727.34	2714.79
32 NATIVE VEGETATION,LIGHT	16457.79	15362.47	14257.16	13171.85	12076.55
33 NATIVE VEGETATION,MEDIAN	21109.82	21215.12	21320.42	21425.73	21531.04
34 NATIVE VEGETATION,HEAVY	1725.33	1890.29	2055.26	2220.22	2385.19
35 RIPARIAN VEGETATION	1127.19	921.34	715.49	509.64	303.79
36	0.00	0.00	0.00	0.00	0.00
37 STREET	878.66	859.14	839.62	820.11	800.59
TOTAL NONWATER SERVICE AREAS	44063.13	43000.19	41937.26	40874.32	39811.62
TOTALS	91918.00	91917.98	91917.98	91917.98	91918.06

ADJUSTMENT OF NODES 31, 32, 34, 35, 36, & 37

Robert L. Reiter
June 20, 1972
Project # 334

SAN BERNARDINO BASIN AREA

Adjustments to land use category 33 to adjust total
acreage to equal 91918.

<u>Node Number</u>	<u>1957-Change-1963</u>	
31	+ 9.2	-2.7
32	+ 9.2	-2.7
34	+ 9.2	-2.7
35	+ 9.2	0.0
36	+ 9.2	-2.7
37	+ 9.2	-5.4
120	+ 9.2	-2.7
121	0.0	0.0
122	+18.4	-5.4
123	+ 9.4	-2.7

LAND USE ADJUSTMENT WITHIN NORTON AFB

6-29-71

1957
 -NODE 31
 (All Amounts in Acres)

Categories	Total Nodal Area	*1	Planimetered Areas Within Norton AFB	Total Less Norton AFB	Adjustment Data	Total Adjustment Area	Street Adjusted Area
11	246.6		1.8	244.8	00	244.8	183.6
12	39.1		36.3	2.8	00	2.8	2.1
13	2.8		00	2.8	00	2.8	2.5
14	12.8		00	12.8	129.6	142.4	92.6
15	120.2		100.8 *2	19.4	00	19.4	14.6
16	5.5		00	5.5	00	5.5	4.9
17	38.6		18.1	20.5	30.3	50.8	168.2
18	00		00	00	00	00	00
21	20.7		00	20.7	00	20.7	19.7
22	170.3		47.6	122.7	15.5	138.2	131.3
23	00		00	00	00	00	00
24	00		00	00	00	00	00
25	00		00	00	00	00	00
26	00		00	00	00	00	00
27	00		00	00	00	00	7.9
31	00		00	00	00	00	00
32	00		00	00	37.8	37.8	37.0
33	52.4		8.6	43.8	00	43.8	42.9
34	00		00	00	00	00	00
35	00		00	00	00	00	00
36	00		00	00	00	00	00
37	00		00	00	00	00	1.7
TOTAL	709.0		213.2	495.8	213.2	709.0	709.0

* 1 From Henning Data

* 2 Adjustment of Planimentering Difference
 Between B. Bryden and DEJ Acreage

1957
 NODE 32
 (All Amounts in Acres)

Categories	Total Nodal Area	*1	Planimetered Areas Within Norton AFB	Total Less Norton AFB	Adjustment Data	Total Adjustment Area	Street Adjusted Area
11	55.2		00	55.2	00	55.2	41.4
12	00		00	00	00	00	00
13	7.3		00	7.3	00	7.3	6.6
14	11.0		9.5	1.5	30.3	31.8	20.1
15	54.2		45.9	8.3	4.3	12.6	9.5
16	00		00	00	00	00	00
17	4.6		3.1	1.5	47.3	48.8	78.1
18	00		00	00	00	00	00
21	20.2		00	20.2	00	20.2	19.2
22	177.3		94.6	82.7	50.8	133.5	126.8
23	00		00	00	00	00	00
24	12.9		00	12.9	00	12.9	12.3
25	5.5		00	5.5	00	5.5	5.2
26	40.4		00	40.4	00	40.4	38.4
27	00		00	00	00	00	10.6
31	28.7		00	28.7	00	28.7	28.1
32	51.9		00	51.9	20.4	72.3	70.9
33	23.6		00	23.6	00	23.6	23.1
34	68.8		00	68.8	00	68.8	67.4
35	00		00	00	00	00	00
36	00		00	00	00	00	00
37	00		00	00	00	00	3.9
TOTAL	561.6		153.1	408.5	153.1	561.6	561.6

* 1 From Henning Data
 * 2 Adjustment of Planimetering Difference
 Between B. Bryden and DEJ Acreage

1957
 NODE 34
 (All Amounts in Acres)

Categories	Total *1	Planimetered		Total		Adjustment	Total	Street
	Nodal Area	Areas Within Norton	AFB	Less Norton	AFB			
11	93.0	00		93.0		00	93.0	69.8
12	00	00		00		00	00	00
13	5.0	00		5.0		00	5.0	4.5
14	00	00		00		00	00	00
15	44.0	00		44.0		00	44.0	33.0
16	2.8	00		2.8		00	2.8	2.5
17	00	00		00		00	00	36.5
18	14.9	00		14.9		00	14.9	13.4
21	167.0	00		167.0		00	167.0	158.6
22	7.9	00		7.9		4.5	12.4	11.8
23	00	00		00		00	00	00
24	2.4	00		2.4		00	2.4	2.3
25	315.5	2.1 *2		313.4		00	313.4	297.7
26	00	00		00		00	00	00
27	00	00		00		00	00	24.8
31	59.6	00		59.6		00	59.6	58.4
32	122.3	00		122.3		00	122.3	119.9
33	90.0	00		90.0		00	90.0	88.2
34	75.1	00		75.1		00	75.1	73.6
35	2.8	2.4		0.4		00	0.4	0.3
36	00	00		00		00	00	00
37	00	00		00		00	00	7.0
TOTAL	1002.3	4.5		997.8		4.5	1002.3	1002.3

- * 1 From Henning Data
- * 2 Adjustment of Planimentering Difference
 Between B. Bryden and DEJ Acreage

1957
 NODE 35
 (All Amounts in Acres)

Categories	Total *1 Nodal Area	Planimetered Areas Within Norton AFB	Total Less Norton AFB	Adjustment Data	Total Adjustment Area	Street Adjusted Area
11	28.4	00	28.4	00	28.4	21.3
12	31.2	31.2	00	00	00	00
13	1.8	00	1.8	00	1.8	1.6
14	6.5	6.5	00	190.5	190.5	123.8
15	237.7	235.5 *2	2.2	00	2.2	1.7
16	00	00	00	00	00	00
17	213.5	213.5	00	302.4	302.4	376.9
18	13.8	13.5	0.3	00	0.3	0.3
21	00	00	00	00	00	00
22	31.2	19.7	11.5	87.5	99.0	94.1
23	00	00	00	00	00	00
24	00	00	00	00	00	00
25	00	00	00	00	00	00
26	00	00	00	00	00	00
27	00	00	00	00	00	4.9
31	61.5	18.5 *2	43.0	00	43.0	42.1
32	455.8	455.8 *2	00	484.3	484.3	474.6
33	50.5	32.0	18.5	00	18.5	18.1
34	23.0	22.9	.1	00	.10	.1
35	15.6	15.6	00	00	00	00
36	00	00	00	00	00	00
37	00	00	00	00	00	11.0
TOTAL	1170.5	1064.7	105.8	1064.7	1170.5	1170.5

* 1 From Henning Data

* 2 Adjustment of Planimentering Difference
 Between B. Bryden and DEJ Acreage

1957
 NODE 36
 (All Amounts in Acres)

Categories	Total *1 Nodal Area	Planimetered Areas Within Norton AFB	Total Less Norton AFB	Adjustment Data	Total Adjustment Area	Street Adjusted Area
11	00	00	00	00	00	00
12	00	00	00	00	00	00
13	4.9	00	4.9	00	4.9	4.4
14	00	00	00	00	00	00
15	.5	00	.5	00	.5	.4
16	00	00	00	00	00	00
17	00	00	00	00	00	.6
18	00	00	00	00	00	00
21	68.9	00	68.9	00	68.9	65.5
22	00	00	00	00	00	00
23	00	00	00	00	00	00
24	626.8	00	626.8	00	626.8	595.5
25	.6	00	.6	00	.6	.6
26	00	00	00	00	00	00
27	00	00	00	00	00	34.7
31	34.9	27.0 *2	7.9	00	7.9	7.7
32	140.4	15.6	124.8	41.1	165.90	162.6
33	33.5	00	33.5	00	35.0	34.3
34	84.5	00	84.5	00	84.5	87.8
35	00	00	00	00	00	00
36	00	00	00	00	00	5.9
37	00	00	00	00	00	00
TOTAL	995.0	42.6	952.4	41.1	995.0	995.0

* 1 From Henning Data

* 2 Adjusting of Planimentering Difference
 Between B. Bryden Acreage and DEJ Acreage

1957
 NODE 37
 (All Amounts in Acres)

Categories	Total *1	Planimetered		Total	Adjustment	Total	Street
	Nodal Area	Areas Within Norton	AFB	Less Norton AFB	Data	Adjustment Area	Adjusted Area
11	107.5	00		107.5	00	107.5	80.6
12	80.8	78.9		1.9	00	1.9	1.4
13	1.8	00		1.8	00	1.8	1.6
14	00	00		00	75.3	75.3	48.9
15	7.4	00		7.4	00	7.4	5.5
16	6.5	00		6.5	00	6.5	5.8
17	31.2	28.0		3.2	64.6	67.9	125.6
18	11.0	00		11.0	00	11.0	9.9
21	00	00		00	00	00	00
22	.9	00		.9	00	.9	.9
23	00	00		00	00	00	00
24	2.3	00		2.3	00	2.3	2.2
25	4.6	00		4.6	00	4.6	4.4
26	00	00		00	00	00	00
27	00	00		00	00	00	0.3
31	8.3	7.7		0.6	00	0.6	0.6
32	1384.3	321.4		1062.9	296.0	1358.9	1331.7
33	190.4	00		190.4	00	190.4	186.6
34	16.5	00		16.5	00	16.5	16.2
35	00	00		00	00	00	00
36	00	00		00	00	00	00
37	00	00		00	00	00	31.3
TOTAL	1853.5	436.0		1417.5		1853.5	1853.5

* 1 From Henning Data

* 2 Adjustment of Planimetering Difference
 Between B. Bryden Acreage and DEJ Acreage

LAND USE ADJUSTMENT WITHIN NORTON AFB

6-26-71

1963
 NODE 31
 (All Amounts in Acres)

Categories	Total *1 Nodal Area	Planimetered Areas Within Norton AFB	Total	Adjustment Data	Total Adjusted Area	Street Adjusted Area
11	249.7	11.9	237.8	00	237.8	178.3
12	9.1	8.6	0.5	00	0.5	0.4
13	00	00	00	00	00	00
14	30.2	16.5	13.7	129.6	143.3	92.1
15	178.1	100.3 *2	77.8	00	77.8	53.3
16	00	00	00	00	00	00
17	17.4	16.9	0.5	30.3	30.8	165.4
18	77.0	24.1	52.9	00	52.9	47.6
21	26.6	00	26.6	00	26.6	25.3
22	30.2	17.4	12.8	15.5	28.3	26.9
23	00	00	00	00	00	00
24	00	00	00	00	00	00
25	21.1	00	21.1	00	21.1	20.0
26	00	00	00	00	00	00
27	00	00	00	00	00	3.8
31	00	00	00	00	00	00
32	4.6	00	4.6	37.8	42.4	41.6
33	68.1	17.5	50.6	00	50.6	49.6
34	00	00	00	00	00	00
35	00	00	00	00	00	00
36	00	00	00	00	00	00
37	00	00	00	00	00	1.8
TOTAL	712.1	213.2	498.9	213.2	712.1	712.1

* 1 From Henning Data

* 2 Adjustment of Planimentering Difference
 Between B. Bryden and HSM Acreage

1963
 NODE 32
 (All Amounts in Acres)

6-28-71

Categories	Total *1 Nodal Area	Planimetered Areas Within Norton AFB	Total	Adjustment Data	Total Adjusted Area	Street Adjusted Area
11	89.0	00	89.0	00	89.0	66.7
12	00	00	00	00	00	00
13	00	00	00	00	00	00
14	26.7	22.1	4.6	30.3	34.9	22.7
15	55.9	41.3	14.6	4.3	18.9	14.2
16	00	00	00	00	00	00
17	15.5	8.3	7.2	47.3	54.5	98.9
18	99.0	47.4	51.6	00	51.6	46.4
21	00	00	00	00	00	00
22	34.9	33.0	1.9	50.8	52.7	50.1
23	00	00	00	00	00	00
24	00	00	00	00	00	00
25	16.5	00	16.5	00	16.5	15.7
26	00	00	00	00	00	00
27	00	00	00	00	00	3.4
31	30.7	00	30.7	00	30.7	30.1
32	112.0	0.9	111.1	20.3	131.4	128.8
33	58.7	00	58.7	00	58.7	57.5
34	00	00	00	00	00	00
35	20.3	00	20.3	00	20.3	19.9
36	00	00	00	00	00	00
37	00	00	00	00	00	4.8
TOTAL	559.2	153.0	406.2	153.0	559.2	559.2

* 1 From Henning Data

1963
 NODE 34
 (All Amounts in Acres)

6-28-71

Categories	Total *1 Nodal Area	Planimetered Areas Within Norton AFB	Total	Adjustment Data	Total Adjusted Area	Street Adjusted Area
11	128.5	0.0	128.5	0.0	128.5	96.4
12	0.0	0.0	0.0	0.0	0.0	0.0
13	0.0	0.0	0.0	0.0	0.0	0.0
14	0.0	0.0	0.0	0.0	0.0	0.0
15	53.2	0.0	53.2	0.0	53.2	39.9
16	4.6	0.0	4.6	0.0	4.6	4.1
17	0.0	0.0	0.0	0.0	0.0	54.7
18	88.1	0.0	83.1	0.0	88.1	79.3
21	167.1	0.0	167.1	0.0	167.1	158.7
22	0.0	0.0	0.0	4.5	4.5	4.3
23	0.0	0.0	0.0	0.0	0.0	0.0
24	26.6	0.0	26.6	0.0	26.6	25.3
25	321.3	0.0	321.3	0.0	321.3	305.3
26	0.0	0.0	0.0	0.0	0.0	0.0
27	0.0	0.0	0.0	0.0	0.0	25.9
31	131.3	0.0	131.3	0.0	131.3	128.7
32	14.8	4.5	10.3	0.0	10.3	10.1
33	25.3	0.0	25.3	0.0	25.3	24.8
34	0.0	0.0	0.0	0.0	0.0	0.0
35	58.8	0.0	58.8	0.0	58.8	57.6
36	0.0	0.0	0.0	0.0	0.0	0.0
37	0.0	0.0	0.0	0.0	0.0	4.5
TOTAL	1019.6	4.5	1015.1	4.5	1019.6	1019.6

* 1 From Henning Data

1963
 NODE 35
 (All Amounts in Acres)

6-28-71

Categories	Total *1 Nodal Area	Planimetered Areas Within Norton AFB	Total	Adjustment Data	Total Adjusted Area	Street Adjusted Area
11	26.6	0.0	26.6	0.0	26.6	20.0
12	19.7	19.7	0.0	0.0	0.0	0.0
13	0.0	0.0	0.0	0.0	0.0	0.0
14	30.3	30.3	0.0	190.5	190.5	123.8
15	137.8	137.8	0.0	0.0	0.0	0.0
16	0.0	0.0	0.0	0.0	0.0	0.0
17	247.3	247.0	0.3	302.4	302.7	376.3
18	351.6	348.3	3.3	0.0	3.3	3.0
21	0.0	0.0	0.0	0.0	0.0	0.0
22	0.0	0.0	0.0	87.5	87.5	83.1
23	0.0	0.0	0.0	0.0	0.0	0.0
24	0.0	0.0	0.0	0.0	0.0	0.0
25	0.0	0.0	0.0	0.0	0.0	0.0
26	0.0	0.0	0.0	0.0	0.0	0.0
27	0.0	0.0	0.0	0.0	0.0	4.4
31	75.3	9.2	66.1	0.0	66.1	64.8
32	274.5	272.4 *2	2.1	484.3	486.4	476.7
33	0.0	0.0	0.0	0.0	0.0	0.0
34	0.0	0.0	0.0	0.0	0.0	0.0
35	0.0	0.0	0.0	0.0	0.0	0.0
36	0.0	0.0	0.0	0.0	0.0	0.0
37	0.0	0.0	0.0	0.0	0.0	11.0
TOTAL	1163.1	1064.7	98.4	1064.7	1163.1	1163.1

- * 1 From Henning Data
- * 2 Adjustment of Planimetering Difference
 Between B. Bryden and HSM Acreage

1963
 NODE 36
 (All Amounts in Acres)

Categories	Total *1 Nodal Area	Planimetered Areas Within Norton AFB	Total	Adjustment Data	Total Adjusted Area	Street Adjusted Area
11	0.0	0.0	0.0	0.0	0.0	0.0
12	0.0	0.0	0.0	0.0	0.0	0.0
13	0.0	0.0	0.0	0.0	0.0	0.0
14	0.0	0.0	0.0	0.0	0.0	0.0
15	6.5	0.0	6.5	0.0	6.5	4.9
16	0.0	0.0	0.0	0.0	0.0	0.0
17	0.0	0.0	0.0	0.0	0.0	1.9
18	31.2	28.3 *2	2.9	0.0	2.9	2.6
21	0.0	0.0	0.0	0.0	0.0	0.0
22	0.0	0.0	0.0	0.0	0.0	0.0
23	0.0	0.0	0.0	0.0	0.0	0.0
24	639.8	0.0	639.8	0.0	639.8	607.8
25	63.3	0.0	63.3	0.0	63.3	60.1
26	0.0	0.0	0.0	0.0	0.0	0.0
27	0.0	0.0	0.0	0.0	0.0	35.2
31	159.7	12.8	146.9	0.0	146.9	144.0
32	16.5	0.0	16.5	41.1	57.6	56.4
33	2.8	0.0	2.8	0.0	2.8	2.7
34	66.1	0.0	66.1	0.0	66.1	64.8
35	18.4	0.0	18.4	0.0	18.4	18.0
36	0.0	0.0	0.0	0.0	0.0	0.0
37	0.0	0.0	0.0	0.0	0.0	5.9
TOTAL	1004.3	41.1	963.2	41.1	1004.3	1004.3

* 1 From Henning Data

* 2 Adjustment of Planimentering Difference
 Between B. Bryden and HSM Acreage

1963
 NODE 37
 (All Amounts in Acres)

Categories	Total *1 Nodal Area	Planimetered Areas Within Norton AFB	Total	Adjustment Data	Total Adjusted Area	Street Adjusted Area
11	292.9	0.0	292.9	0.0	292.9	219.7
12	109.1	98.2	10.9	0.0	10.9	8.2
13	0.0	0.0	0.0	0.0	0.0	0.0
14	12.0	5.5	6.5	75.2	81.7	53.1
15	30.3	0.0	30.3	0.0	30.3	22.7
16	10.1	0.0	10.1	0.0	10.1	9.1
17	43.2	39.5	3.7	64.6	68.3	215.4
18	576.3	236.6 *2	339.7	0.0	339.7	305.7
21	0.0	0.0	0.0	0.0	0.0	0.0
22	35.8	2.8	33.0	0.0	33.0	31.3
23	0.0	0.0	0.0	0.0	0.0	0.0
24	2.8	0.0	2.8	0.0	2.8	2.7
25	0.0	0.0	0.0	0.0	0.0	0.0
26	0.0	0.0	0.0	0.0	0.0	0.0
27	0.0	0.0	0.0	0.0	0.0	1.8
31	235.0	20.1	214.9	0.0	214.9	210.6
32	312.2	19.3	292.9	296.0	588.9	577.1
33	176.3	13.8	162.5	0.0	162.5	159.3
34	9.2	0.0	9.2	0.0	9.2	9.0
35	0.0	0.0	0.0	0.0	0.0	0.0
36	0.0	0.0	0.0	0.0	0.0	0.0
37	0.0	0.0	0.0	0.0	0.0	19.5
TOTAL	1845.2	435.8	1409.4	435.8	1845.2	1845.2

- * 1 From Henning Data
- * 2 Adjustment of Planimetry Difference
Between B. Bryden and HSM Acreage

HISTORICAL URBAN AND SUBURBAN LAND USE
IN BUNKER HILL BASIN

<u>Category</u>	<u>1932</u>	<u>Year</u> <u>1942</u>	<u>1948</u>
Res. Single	3,660	4,270	5,940
Res. Mult.	110	120	170
Res. Rural	460	450	400
Comm.	300	350	480
Ind.	150	170	230
Unclassified	300	350	490
Street	3,390	3,950	5,500
Included Non-water service area	1,760	2,050	2,850

ADJUSTMENT TO INCLUDED NONWATER
SERVICE AREA AND NATIVE VEGETATION ACREAGE
DURING PERIOD 1957 THROUGH 1963

	<u>Survey Years</u>	
	<u>1957</u> (acre)	<u>1963</u> (acre)
Gross Urban & Suburban Area	20,978	32,167
Less INWSA	<u>1,024</u>	<u>6,672</u>
	19,954	25,495

Difference in area between
Survey Years 5,541 acres
27.8 % increase

Gross 1957 area	20,978
times % increase	<u>27.8%</u>
equals	5,832 acres
Then added to 1957 area	<u>20,978</u>
equals	26,810 acres

% Increase of 1957 INWSA to Gross Urban and Suburban area
assumed applicable to 1963:

$$\frac{1,024}{20,978} = 4.88\% \quad \text{or} \quad \begin{array}{r} 26,810 \\ \times 4.88\% \\ \hline 1,308 \end{array}$$

Summary

	<u>INWSA</u>	
1963 (old)	6,672	
1963 (revised)	<u>1,308</u>	
difference	5,364	
	<u>1963 (old)</u>	<u>1963 (revised)</u>
Gross U & S	32,167	
less INWSA diff.	<u>5,364</u>	
		26,803 acres
Native Veg. (EL, M&H)	35,992	
plus INWSA diff.	<u>5,364</u>	
		41,356 acres

TABLE 1
LAND USE WITHIN SAN BERNARDINO BASIN AREA

	-----Safe Yield Year-----				
	<u>1959</u>	<u>1960</u>	<u>1961</u>	<u>1962</u>	<u>1963</u>
Urban and Suburban					
Residential, Single	12,056	12,480	12,905	13,329	13,753
Residential, Multiple	339	423	507	590	674
Residential, Rural	314	237	159	81	3
Commercial	1,400	1,488	1,576	1,664	1,751
Industrial	823	915	1,008	1,100	1,193
Unclassified	752	770	788	807	825
Street	6,118	6,413	6,707	7,002	7,296
Inc. Nonwater Ser. Area	1,120	1,167	1,214	1,261	1,308
Sub Total Urban and Suburban	22,922	23,893	24,864	25,834	26,803
Irrigated Agriculture					
Alfalfa	455	428	401	375	348
Pasture	2,445	2,260	2,075	1,890	1,706
Deciduous Orchard	204	160	115	71	27
Citrus	16,444	15,959	15,473	14,988	14,503
Truck Crops	1,343	1,320	1,296	1,273	1,250
Vineyards	819	735	652	569	485
Street	1,436	1,482	1,528	1,574	1,620
Sub Total Irrigated Agriculture	23,146	22,344	21,540	20,740	19,939
Nonwater Service Areas					
Native Vegetation, Barren	2,765	2,752	2,740	2,727	2,715
Native Vegetation, Light	18,244	18,043	17,842	17,641	17,441
Native Vegetation, Medium	21,110	21,216	21,322	21,426	21,530
Native Vegetation, Heavy	1,725	1,890	2,055	2,220	2,385
Riparian Vegetation	1,127	921	715	510	304
Street	879	859	840	820	801
Sub Total Nonwater Service Areas	45,850	45,681	45,514	45,344	45,176
Basin Total	91,918	91,918	91,918	91,918	91,918